

'03

12

REYNOLDS HISTORICAL
GENEALOGY COLLECTION

ALLEN COUNTY PUBLIC LIBRARY



3 1833 02515 7758

POLK'S
OKLAHOMA GAZETTEER
—AND—
BUSINESS DIRECTORY

1902-3. *pt 1*

PRICE, SIX DOLLARS.

PUBLISHED BIENNIALLY BY
R. L. POLK & CO.,

CHICAGO,



DETROIT,

PUBLISHERS OF GAZETTEERS AND CITY DIRECTORIES.

Entered according to Act of Congress in the year 1902, by R. L. Polk & Co., in the office of the Librarian of Congress, at Washington, D. C.

POLK'S

OKLAHOMA GAZETTEER

BUSINESS DIRECTORY

1892-3

THE PUBLIC LIBRARY
OF
JAMES A. WELLS CO.

PRICE SIX DOLLARS

R. L. POLK & CO.

CHICAGO, DETROIT

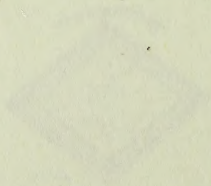

1892

F
927
.7

R 1890
1902/03

1726912

SYNOPSIS OF CONTENTS.

The Oklahoma and Indian Territory Gazetteer contains 950 pages, the contents arranged as follows: The first 100 pages are devoted to useful miscellaneous information relating to Oklahoma, embracing a descriptive sketch of Oklahoma, showing its first exploration, development and population, location and water courses, contour of the surface, soil, products, railroads, schools, revenues, etc., territorial government and officers, territorial institutions, the judiciary, commercial laws, list of county seats and county officers, a Bankers' Directory, giving names of officers and capital, etc.

Pages 101 to 398 is an alphabetical list of the cities, villages and settlements in Oklahoma with a sketch of each place, showing its geographical location, population, distance to different points, most convenient shipping stations and banking points, products that are marketed, churches, schools, libraries and other items of interest. Each of these sketches is followed by the names of all business and professional persons located there as well as those in business in the surrounding country for which it is the postoffice.

Pages 438 to 446 embrace miscellaneous matter relating to Indian Territory.

Pages 447 to 639 is an alphabetical arrangement of all the cities, villages and settlements in the Indian Territory, with information identical with the Oklahoma portion of the work.

Pages 657 to 950 contain an alphabetical list of classifications of the various trades and professions followed, within the two territories. Every line of trade is represented in these classifications, and all the persons doing business in each particular line throughout the territories are arranged in alphabetical order by towns under these classifications, thus bringing the persons engaged in any business or profession in the two territories together under one heading separated by towns.

243475
JAN 1 1907

229274

GENERAL INDEX.

	Page.
Banks and Bankers of Indian Territory.....	444-446
Banks and Bankers of Oklahoma.....	96-100
Classified Business Directory of Oklahoma and Indian Territory.....	657-946
Commercial Laws of Oklahoma.....	92-93
County Seats and County Officers of Oklahoma.....	94-95
Court of Appeals of Indian Territory.....	443
Courts of Oklahoma.....	89
Department of The Interior (Indian Territory).....	443
Descriptive Sketch of Indian Territory.....	440-442
Descriptive Sketch of Oklahoma.....	69-88
Executive Officers of the Nations (Indian Territory).....	443
Federal Officers of Oklahoma.....	89
Government of the Territory of Oklahoma.....	88
Index to Advertisements, Arranged by Towns.....	19
Index to Advertisements, Classified According to Business.....	24
Indian Territory Gazetteer and Alphabetical Directory.....	447-639
Legal Holidays in Oklahoma.....	100
Oklahoma Gazetteer and Alphabetical Directory.....	101-398
Territorial Institutions of Oklahoma.....	89-92
U. S. Court Officials in Indian Territory.....	442

INDEX TO ADVERTISEMENTS.

An Alphabetical List of Prominent and Successful Business Men in
Oklahoma and Indian Territories.

	Page		Page
ALVA, O T.			
Alva Pioneer.....	105	Daily Citizen.....	459
Alva Roller Mills.....	107	Golledge J M & Co.....	461
Exchange National Bank.....	105	Parker R S W.....	459
Hatfield W F.....	105	Redfield Real Estate and Rental Agency.....	457
Moore L W.....	107	Stevens, Kennerly & Spragins Co.....	457
Northwestern Normal School....	103	Suggs Sidney.....	459
Woods County Abstract Co.....	105	Whittington W F.....	457
ANADARKO, O T.			
Boys, Perry & Farmer.....	111	AUGUSTA, O T.	
Frankhauser Miss.....	111	Bank of Augusta.....	119
ARDMORE, I T.			
Allen D E.....	457	BARTLESVILLE, I T.	
Ardmoreite The.....	459	Bartlesville Magnet.....	467
Berryhill Frank.....	459	Haywood Charles E.....	467
		BERWYN, I T.	
		Fisher F W & Co.....	471

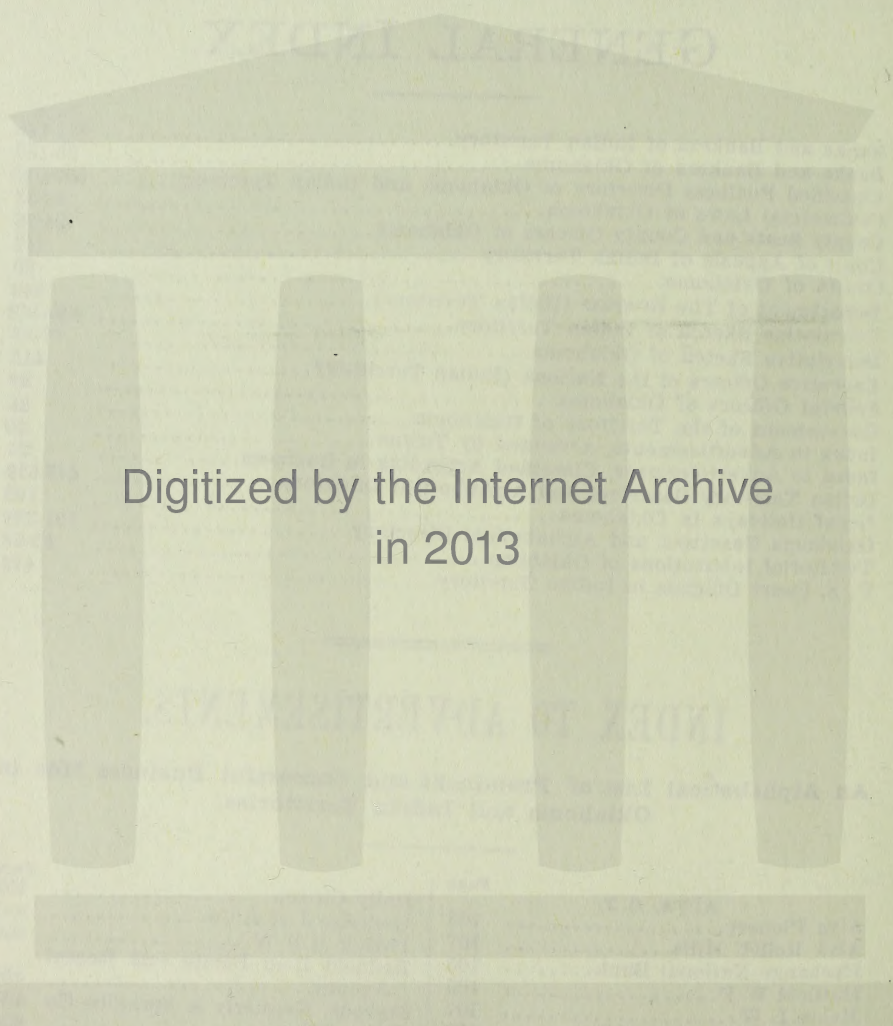

Digitized by the Internet Archive
in 2013

	Page		Page
BILLINGS, O T.		Melnotte D J L.....	167
Citizens' Bank.....	123	Morgan Dick T.....	167
BLACKWELL, O T.		Sullivan House.....	167
Mood & McKelvy.....	127	ENID, O T.	
O K Hotel.....	127	Bank of Enid.....	173
Wheat Mrs S E.....	127	Decker Bros & Co.....	177
BRIDGEPORT, O T.		Enid Ice and Fuel Co.....	173
Bridgeport Bank.....	131	Enid Planing Mill Co.....	177
CADDO, I T.		Fagan Ben & Son.....	173
Caddo Herald.....	477	First National Bank.....	175
Crossett G A.....	477	Gannon & Goulding.....	173
CARMEN, O T.		Hubbard G E.....	177
First State Bank.....	137	Jordan C B.....	177
CHANDLER, O T.		Minton & Moody.....	175
Chandler Publicist.....	141	EUFAULA, I T.	
French Mrs W H.....	141	Eelsey F M.....	511
CHICAGO, ILL.		Eufaula National Bank.....	511
Baker-Vawter Company..... opp	398	Hotel Foley.....	511
Ebenezer Geo H & Co.....	741	Keating Mrs M J.....	511
Blomgren Bros & Co.....	740	National Hotel.....	511
Chicago, Milwaukee & St Paul Ry..... Right top and right side lines and back fly	leaf	FORT SMITH, ARK.	
Grand Trunk Railway System... Right and left bottom and right side lines	leaf	Bollinger R C... Right top lines and 8	
Hawtin Engraving Co.....	740	Fort Smith Commercial College.. Right top lines and 7	
Stone Charles J Co.....	934	GUTHRIE, O T.	
CHICKASHA, I T.		Astor House.....	195
Brooks R W.....	485	Bank of Indian Territory.....marginal line front cover	
O K Stables The.....	485	Baxter T J.....	195
Prestridge B B.....	485	Bennett J H.....	197
Robinson House.....	485	Bockfinger & Cahill.....	193
CLEO, O T.		Brooks J M.....	197
Cleo State Bank.....	145	Capital City Business College... Capitol National Bank.....	195
CLEVELAND, O T.		front cover and	193
Bridwell R E.....	147	Cunningham Harper S.....	193
Cleveland Triangle.....	147	Hepburn James.....	195
COALGATE, I T.		Knox & Anderson.....	195
Coalgate Courier.....	491	Leader Company The.....	193
Hickman M B.....	491	Lillie F B & Co..... left top lines	
DENISON, TEX.		Logan County Bank.....	197
Denison Business College.....	2	Masonic Temple.....	192
State National Bank.....	2	New Royal Hotel and Theater... Oklahoma State Capital.....	197
DETROIT, MICH.		State Capital Printing Co.....	197
R L Polk & Co.....	6	HOBART, O T.	
DURANT, I T.		Schmitt & Griffin.....	215
Riggs J F & J L.....	503	HOLDENVILLE, I T.	
EDMOND, O T.		Lowe W S.....	523
Shepard Frank P.....	161	HOT SPRINGS, ARK.	
EL RENO, O T.		McLeod Norman B..... back cover and opp inside back cover	
Anstine Hotel.....	167 and 11	HOUSTON, TEXAS.	
Baldwin & Young.....	167	Wartz D C.....	653
El Reno Foundry and Machine Co	163	INGERSOLL, O T.	
El Reno Mill and Elevator Co... 164	164	Bank of Ingersoll.....	225

	Page		Page
JOPLIN, MO.		Qualtrough Ben F.....	644
Joplin Business College.....		Rainer Elevator Works.....	650
left side lines and 15		Renne Bros.....	left top lines
KANSAS CITY, MO.		Robinson Institute.....	648
Allendorph E W.....	653	Rounds B F.....	right top lines
American Bridge Co.....	642	Sappenfield G M.....	651
American Plate Glass Insurance		Sexton Dr M P.....	641
Co.....	817	Sloan Oven and Stamping Co....	652
Atkinson Cliff R.....	654	Standard Roofing Co.....	651
Blodgett A M.....	689	Studebaker Gas Lighting Co....	296
Bonner Springs Lodge.....	641	Swearingen Shutter and Iron	
Brown's Business College.....		Works Co.....	651
left top lines		Thiel Detective Service Co.....	652
Canton Bridge Co.....	643	Transit House.....	652
Colcord W R Machinery Co....	652	Union Bank Note Co.....	opp 666
Darby's Kansas City Boiler		Western Dental Supply Co.....	653
Works.....	642	Western Land and Immigration	
Diggs Samuel.....	647	Company.....	left top lines
Dillenbeck School of Oratory....	647	Wintermute Artificial Limb and	
Edwards Thomas H and Verne D	654	Surgical Appliance Manufac-	
Galer & Swaney Mfg Co.....		tory.....	right side lines and 12
left top lines and 14		Zola Edward.....	652
Goodwin Dr Alfred L.....	648	KILDARE, O T.	
Grandview Hospital for Mental		Kildare Record.....	230
Diseases.....	641	Robinson H P.....	230
Great Western Cabinet Works..	646	KINGFISHER, O T.	
Grieger S M & Co.....	645	Boynton & Smith.....	231
Gruettner G A.....	646	KREBS, I T.	
Higdon & Higdon.....	885	Hokey H H.....	531
Holtz Engraving Co.....	742	LAWTON, O T.	
Home Detective Agency.....	647	First National Bank.....	
Hoover J W.....	643	right top lines and	239
Jackson A R Kansas City Show		Hotel Baltimore.....	241
Case Works Co.....	650	Knox J H & Son.....	241
Kansas City Bridge Co.....		Lawton Business College.....	241-296
.....right top lines and	14	Manning Mrs A.....	241
Kansas City Hat Works.....	649	Rankin Prof S D.....	241
Kansas City Hydraulic-Press		LEHIGH, I T.	
Brick Co.....	647	Lehigh National Bank.....	
Kansas City Machine Works....	643top edge and	535
Kansas City Scenic Co.....	646	LEXINGTON, O T.	
Kansas City Steam Dye Works..	649	Elkin & Smith.....	257
Kansas City Stock Yards.....	837	LITTLE ROCK, ARK.	
Kansas City Tent and Awning Co		Abeles Charles T & Co.....	
Kansas City Wire and Iron		back bone and opp inside back cover	
Works.....	646	LONGWOOD, O T.	
Lieben Theo.....	645	Longwood Real Estate Co.....	261
Linde Cement and Dressing Co..	648	MANGUM, O T.	
Lindsay Robert L.....	649	Greer County Abstract Co.....	265
Littick Joseph G.....	652	McCollister E E.....	267-398
McMahans Private Detective		McCollister J O.....	265
Agency.....	725	Mangum Hospital.....	265
Martin Henry.....	650	P O Book Store.....	267-398
Midland Bridge Co.....	644	MARLOW, I T.	
Missouri, Kansas and Oklahoma		Proctor W A.....	543
Investment Co.....	651	MEDFORD, O T.	
National Dentists.....	654	Grant County Bank.....	271
O'Donnell Mfg Co.....	656		
Pelchman F C.....	649		
Phoenix Stone and Lime Co....	650		

	Page		Page
MEMPHIS, TENN.		OKLAHOMA CITY, O T.	
Manogue-Pidgeon Iron Co.....		Anthony Planing Mill Co.....	293
...left top lines, backbone and	9	Atkinson, Warren & Henley....	294
MIAMI, I T.		Anfried F R.....	311
Bank of Miami.....	549	Buechse H.....	303
Doan's Dr W E Sanitarium.....	547	Chesapeake Commission Co.....	301
First National Bank.....	547	Choctaw Route The.....	3 and 4
MULDROW, I T.		Clason Co The..bottom edge and	295
Muldrow Press.....	552	Cook & Killinger.....	299
Routzong H D.....	552	Crocker Samuel.....	305
MUSKOGEE, I T.		Curtis & Gartside Co.....	301
Bellis A B...left bottom lines and	11	Ehret Con.....	299
Cloonan W P.....	563	Ender Bros.....	301
Edmondson H H.....	561	Franklin Life Insurance Co....	
English Albert Z.....	555	right side lines	
Hackbusch H S..left top lines and	11	Garrison J B.....	301
Hellen H H.....front cover and	625	Harrell J B.....	299
Jackson U L & Co.....	561	Hotel Alamo.....	311
Jenkins Ben.....	563	Hull Otis.....	305
Kendall Henry College.....	555	Lowrie James.....	303
Kessler John B.....	561	McAtee & Hunter.....	298
Markham J A.....		Miller Frank W.....	303
right bottom lines and	12	Mistletoe Mineral Springs.....	305
Moore M R.....	563	Moore Arthur R.....	309
Muskogee Horse and Mule Mar-		Mutual Reserve Life Insurance	
ket.....	563	Co.....	299
Muskogee Machine Shop.....	561	O K Stamp and Printing Co....	309
Muskogee Phoenix.....	563	Oklahoma City Foundry and Iron	
Muskogee Times.....	561	Works.....	299
Phoenix Printing Co.....	563	Oklahoma Duck and Rubber Co..	
Republican The.....	563	left bottom lines and	11
Ross Joshua.....	563	Oklahoma Planing Mills.....	305
Sanders J W.....	557	Oklahoman Printing Co.....	305
Sholl O M.....	562	Powers & Brahm Cut Stone Co..	305
Sudhoelter C H.....		Risdon Charles Electric Co.....	
marginal line front cover		right bottom lines	
Turner Hardware Co.....		Schlemmer & Brobst.....	307
front cover and	558	Shepard Frank P.....	161
Ward Wm.....	561	Sherman N S Machinery Co....	307
NEWKIRK, O T.		State National Bank.....	293
Shaver C M & Co.....	281	Thorp & Thorp.....	307
NEW YORK, N Y.		Times-Journal Publishing Co....	309
Lomas Charles J.....	656	Wallace & Gray.....	307
NORMAN, O T.		Ward I.....left bottom lines and	12
First National Bank.....	285	Zalondek A A.....	309
Hotel Agnes.....	285	OKMULGEE, I T.	
Kingkade Andrew Company....		Chieftain The.....	569
left top lines and	285	First National Bank.....	569
Mann J A.....	285	Jenness R H.....	569
Morgan & Griesmer.....	285	Parkinson, Trent Mercantile Co..	569
OKARCHE, O T.		Severance C W.....	569
Woodson C J.....	289	PARSONS, KAS.	
OKEENE, O T.		Parsons Business College.....	13
Boardman Land and Loan Com-		PAULS VALLEY, I T.	
pany.....	291	Crisp Mrs Birdie.....	575
First National Bank.....	291	PERRY, O T.	
		Gum Fred S & Bro.....	329
		New Merchants Hotel.....	329
		Wilcock C.....	329



	Page		Page
POND CREEK, O T.		STILLWATER, O T.	
Grant County Vidette.....	337	First National Bank.....	365
Park Hotel	337	Sater J E.....	365
Pond Creek Daily Vidette.....	337	Youst John	365
Thomas Bros	337	STROUD, O T.	
Wheat Mrs S E.....	337	Stroud Land and Loan Co.....	371
POTEAU, I T.		SULPHUR, I T.	
Hotel Eastern	579	Fears Charles W.....	609
Sellers Mary	579	TECUMSEH, O T.	
RAMONA, I T.		Dickerson E J.....	373
Bass W R & Co.....	585	Miller E W.....	373
RUSH SPRINGS, I T.		Tecumseh State Bank.....	373
Sluder W T	588	TOPEKA, KAS.	
RYAN, I T.		Capital Iron Works.....	653 and 947
Alba E H	591	Crane & Co.....	left side lines
ST LOUIS, MO.		Shillinglaw Thomas G.....	656
Iron Mountain Route.....	left side lines	Topeka Foundry	654
Missouri Pacific Railway.....	left side, bottom and right top	Topeka Steam Boiler Works.....	655
	lines and inside back cover	Western Foundry and Machine	Works
SAPULPA, I T.			655
Wooten J W.....	593	TULSA, I T.	
SHAWNEE, O T.		Marr's Commercial College, Short-	hand and Typewriting Institute
Allard Lou S.....	357		615
Baumle L & Co.....	355	VINITA, I T.	
Blakeney J O.....	353	Arter J H	621
Electric Supply Co.....	355	Dalrymple C C.....	621
Harris Sam	357	Hotel Western	621
Keith Architect Co.....	355	Leader Printing Co.....	623
News The	357	Neville O D.....	623
News Steam Printing House.....	357	Vinita Leader	623
Oklahoma Mortgage Loan Co.....	353	Whitney G A.....	623
Schumacher J G.....	355	Young & Perry.....	623
Shawnee Ice Co.....	353	WAGONER, I T.	
Shawnee National Bank.....	353	Hellen H H.....	front cover and
Shawnee Planing Mill Co.....	357		625
Shawnee Tailoring Co.....	355	WATONGA, O T.	
SHERMAN, TEXAS.		Cory N B	383
Nelson J M & Co.....	398	First National Bank.....	383
Sherman Iron Works.....	front cover and	Temple & Humble.....	383
	10	Wishard J P.....	383
SOUTH McALESTER, I T.		WELCH, I T.	
Bergeron & Wathen.....	601	Pelsue F D	631
Bradley H	597	WICHITA, KAS.	
Hall Thomas V & Co.....	left top lines and	Eaton B L	15
	12	Hotel Carey	15
Hinds & Jobe.....	601	Wichita Bridge and Iron Co.....	front edge and
Place G A	603		5
Ruggles L H	601	Wichita Stove and Iron Works..	16
Skipworth Walter	601	WILBURTON, I T.	
South McAlester Capital	601	Poe J	635
South McAlester News.....	603	Thomas W H.....	635
Trotter C F	603	WOODWARD, O T.	
Wheeler & O'Neill	603	Boyle F E.....	393
		First National Bank.....	393
		Hotel Delta	393
		Moon James A & Co.....	393

INDEX TO ADVERTISEMENTS.

A LIST OF PROMINENT AND SUCCESSFUL MEN IN OKLAHOMA AND INDIAN TERRITORIES.

Classified With Reference to Business.

	Page		Page
ABSTRACTS OF TITLE.			
Moore L W, Alva, O T.....	107	Sherman Iron Works, Sherman, Texas.....	front cover and 10
Woods County Abstract Co, Alva, O T	105	Capital Iron Works, Topeka, Kas	653 and 947
Fagan Ben & Son, Enid, O T....	173	Wichita Bridge and Iron Co,	
Minton & Moody, Enid, O T....	175	Wichita, Kas	5
Elkin & Smith, Lexington, O T..	257	Wichita Stove and Iron Works,	
Longwood Real Estate Co, Longwood, O T	261	Wichita, Kas	16
Greer County Abstract Co, Mangum, O T	265	ARTIFICIAL LIMBS—MNFRS.	
McCollister J O, Mangum, O T..	265	Rounds B F, Kansas City, Mo..	right top lines
Shaver C M & Co, Newkirk, O T	281	Wintermute Artificial Limb and Surgical Appliance Manufactory, Kansas City, Mo.....	right side lines and 12
Kingkade Andrew Co, Norman, O T.....	285	AUTOMOBILES—MNFRS.	
Gum Fred S & Bro, Perry, O T..	329	Zalondek A A, Oklahoma City, O T	309
Blakeney J O, Shawnee, O T....	353	AWNING AND TENT MNFRS.	
Sater J E, Stillwater, O T.....	365	Kansas City Tent and Awning Co, Kansas City, Mo.....	648
Miller E W, Tecumseh, O T....	373	Oklahoma Duck and Rubber Co, Oklahoma City, O T.....	left bottom lines and 11
Temple & Humble, Watonga, O T	383	BANKS AND BANKERS.	
Wishard J P, Watonga, O T....	383	Exchange National Bank, Alva, O T	105
AGRICULTURAL IMPLEMENTS.			
Turner Hardware Co The, Muskogee, I T.....	558	Bank of Augusta, Augusta, O T..	119
AMUSEMENTS—PLACES OF.			
McLeod Norman E, Hot Springs, Ark..	back cover and opp inside back cover	Citizens Bank, Billings, O T....	123
ARCHITECTS.			
Bennett J H, Guthrie, O T.....	197	Bridgeport Bank, Bridgeport, O T	131
Wurtz D C, Houston, Texas....	653	First State Bank, Carmen, O T..	137
Sudhoelter C H, Muskogee, I T	marginal line front cover	Cleo State Bank, Cleo, O T.....	145
Keith Architect Co, Shawnee, O T	355	State National Bank, Denison, Texas	2
Nelson J M & Co, Sherman, Texas	398	Bank of Enid, Enid, O T.....	173
Bergeson & Wathen, South McAlester, I T	601	First National Bank, Enid, O T..	175
Place G A, South McAlester, I T	603	Eufaula National Bank, Eufaula, I T.....	511
Ruggles L H, South McAlester, I T	601	Bank of Indian Territory, Guthrie, O T...marginal line front cover	
ARCHITECTURAL IRON WORK.			
El Reno Foundry and Machine Co, El Reno, O T.....	163	Capitol National Bank, Guthrie, O T.....	front cover and 193
Kansas City Wire and Iron Works, Kansas City, Mo.....	646	Logan County Bank, Guthrie, O T	197
Oklahoma City Foundry and Iron Works, Oklahoma City, O T..	299	Bank of Ingersoll, Ingersoll, O T..	225
Sherman N S Machinery Co, Oklahoma City, O T.....	307	First National Bank, Lawton, O T	right top lines and 239
		Lehigh National Bank, Lehigh, I T.....	top edge and 535

	Page
Grant County Bank, Medford, O T	271
Bank of Miami, Miami, I T	549
First National Bank, Miami, I T	547
First National Bank, Muskogee, I T	569
First National Bank, Norman, O T	285
First National Bank, Okeene, O T	291
State National Bank, Oklahoma City, O T	293
First National Bank, Shawnee, O T	365
Shawnee National Bank, Shawnee, O T	353
Tecumseh State Bank, Tecumseh, O T	373
First National Bank, Watonga, O T	383
First National Bank, Woodward, O T	393
BARBERS.	
Sluder W T, Rush Springs, I T	588
BELTING.	
Manogue-Pidgeon Iron Co, Memphis Tenn left top lines, backbone and	9
BLACKSMITHS.	
Wheeler & O'Neil, South McAlester, I T	603
BLANK BOOK MNFRS.	
Baker-Vawter Co, Chicago, Ill.	opp 398
Leader Company The, Guthrie, O T	193
Crane & Co, Topeka, Kas. left side lines	
BOILER WORKS.	
Darby's Kansas City Boiler Works Kansas City, Mo.	642
Topeka Steam Boiler Works, Topeka, Kas	655
BOOK BINDERS.	
Phoenix Printing Co, Muskogee, I T	563
Times-Journal Publishing Co, Oklahoma City, O T	309
BOOKS AND STATIONERY.	
Lillie F B & Co, Guthrie, O T left top lines	
McCollister E E, Mangum, O T	267-298
Fears Charles W, Sulphur, I T	609
BOX MNFRS.	
Schlemmer & Brobst, Oklahoma City, O T	307
BRICK AND TILE MNFRS.	
Kansas City Hydraulic Press Brick Co, Kansas City, Mo.	647

	Page
BRIDGE BUILDERS.	
American Bridge Co, Kansas City, Mo.	642
Blodgett A M, Kansas City, Mo.	689
Canton Bridge Co, Kansas City Mo	643
Midland Bridge Co, Kansas City, Mo	644
Kansas City Bridge Co, Kansas City Mo. right top lines and	14
Wichita Bridge and Iron Co, Wichita, Kas. front edge and BROOM MNFRS.	5
Cook & Killinger, Oklahoma City, O T	299
BUSINESS COLLEGES.	
Denison Business College, Denison, Tex	2
Fort Smith Commercial College, Fort Smith, Ark. right top lines and	7
Capital City Business College, Guthrie, O T	195
Joplin Business College, Joplin, Mo. left side lines and	15
Brown's Business College, Kansas City Mo. left top lines	
Lawton Business College, Lawton, O T	241-296
Parsons Business College, Parsons, Kas	13
Marr's Commercial College, Shorthand and Typewriting Institute, Tulsa, I T	615
CABINETMAKERS.	
Great Western Cabinet Works, Kansas City, Mo.	646
CANCER SPECIALISTS.	
Goodwin Dr Alfred L, Kansas City, Mo.	648
CARRIAGE AND WAGON MNFRS.	
Allen D E, Ardmore, I T	457
Buechse H, Oklahoma City, O T	303
Wheeler & O'Neill, South McAlester, I T	603
CARRIAGES AND WAGONS.	
Stevens, Kennerly & Spragins, Ardmore, I T	457
CHIMNEY TOPS.	
Oklahoma City Foundry and Iron Works, Oklahoma City, O T	299
CLAIM ADJUSTERS.	
Edwards Thomas H and Verne D, Kansas City Mo.	654
COAL AND WOOD.	
Enid Ice and Fuel Co, Enid, O T	173
Garrison J B, Oklahoma City, O T	301
COLLECTION AGENTS.	
Moody & McKelvy, Blackwell, O T	127

	Page		Page
Fagan Ben & Son, Enid, O T.....	173	CONTRACTORS—MASON.	
Jordan O B, Enid O T.....	177	Severance C W, Okmulgee, I T...	369
Hepburn James, Guthrie, O T...	195	Wooten J W, Sapulpa, I T.....	593
Knox & Anderson, Guthrie, O T	195	CONTRACTORS AND BUILDERS.	
Lowe W S, Holdenville, I T....	523	Sanders J W, Muskogee, I T....	557
Edwards Thomas H and Verne		Bradley H, South McAlester, I T	691
D, Kansas City, Mo.....	654	Place G A, South McAlester, I T	603
McCullister J O, Mangum, O T..	265	COSTUMERS.	
Proctor W A, Marlow, I T.....	543	Lieben Theo, Kansas City, Mo..	645
McAtee & Hunter, Oklahoma		COTTON GINS.	
City, O T.....	303	Parkinson Trent Mercantile Co.	
Thorp & Thorp, Oklahoma City,		Okmulgee, I T.....	569
O T.....	307	COTTON AND GRAIN BUYERS.	
Neville O D, Vinita, I T.....	623	Fisher F W & Co, Berwyn, I T..	471
Cory N B, Watonga, O T.....	383	CUTTING SCHOOLS.	
Thomas W H, Wilburton, I T... 635	635	Stone Charles J Co, Chicago, Ill..	934
COLLEGES AND SCHOOLS.			
Northwestern Normal School,		DENTAL SUPPLIES.	
Alva, O T.....	103	Allendorph E W, Kansas City,	
Denison Business College, Deni-		Mo.....	653
son, Texas.....	2	DENTISTS.	
Fort Smith Commercial College,		National Dentists, Kansas City,	
Fort Smith Ark.....	7	Mo.....	654
.....right top lines and	7	DETECTIVE AGENCIES.	
Capital City Business College,		Home Detective Agency, Kansas	
Guthrie, O T.....	195	City, Mo.....	647
Joplin Business College, Joplin		McMahan's Private Detective	
Mo.....left side lines and	15	Agency, Kansas City, Mo.....	725
Brown's Business College, Kan-		Thiel Detective Service Co, Kan-	
sas City, Mo.....left top lines	647	sas City, Mo.....	652
Dillenbeck School of Oratory,		DIRECTORY PUBLISHERS.	
Kansas City, Mo.....	647	Polk R L & Co, Detroit, Mich....	6
Lawton Business College, Law-		DISTILLED WATER APPARATUS.	
ton, O T.....	241-296	Qualtrough Ben F, Kansas City,	
Kendall Henry College, Musko-		Mo.....	644
gee, I T.....	556	DRUGS.	
Parsons Business College, Par-		Lillie F B & Co, Guthrie, O T....	
sons, Kas.....	13	left top lines	
Marr's Commercial College,		Hokey H H, Holdenville, I T... 523	
Shorthand and Typewriting In-		Wand I, Oklahoma City, O T....	
stitute, Tulsa, I T.....	615	left bottom lines and	12
COMMERCIAL FURNITURE.			
Jackson A R Kansas City Show		Bass W R & Co, Ramona, I T... 585	
Case Works Co, Kansas City,		Alba E H, Ryan, I T.....	591
Mo.....	650	DYERS AND CLEANERS.	
COMMISSION MERCHANTS.			
Chesapeake Commission Co, Ok-		Durant Steam Dye Works, Du-	
lahoma City, O T.....	301	rant, I T.....	503
CONSERVATORIES OF MUSIC.			
Bollinger Conservatory, Fort		Kansas City Steam Dye Works,	
Smith, Ark..right top lines and	8	Kansas City, Mo.....	649
CONTRACTORS—CUT STONE.			
Melnotte D L, El Reno, O T....	167	DYES FOR LEATHER.	
Phenix Stone and Lime Co,		Linde Cement and Dressing Co.	
Kansas City, Mo.....	650	Kansas City, Mo.....	648
Lowrie James, Oklahoma City,		ELECTRIC LIGHT PLANTS.	
O T.....	303	Risdon Charles Electric Co, Okla-	
Powers & Brahm Cut Stone Co,		homa City, O T...right bottom lines	
Oklahoma City, O T.....	305	ELECTRIC SUPPLIES.	
		Electric Supply Co, Shawnee, O T	355
		ELECTRICAL CONTRACTORS.	
		Risdon Charles Electric Co, Okla-	
		homa City, O T...right bottom lines	
		Electric Supply Co, Shawnee, O T	355

	Page
ELECTRICIANS.	
Misdon Charles Electric Co, Oklahoma City, O T...right bottom lines	
ELECTRO-PLATERS.	
Ender Bros, Oklahoma City, O T	301
Electric Supply Co, Shawnee, O T	355
ELECTROTYPERS.	
Benedict Geo H & Co, Chicago, Ill	741
Blomgren Bros & Co, Chicago, Ill	740
Hawtin Engraving Co, Chicago, Ill	740
Holtz Engraving Co, Kansas City, Mo	742
ELEVATOR BUILDERS.	
Rafiner Elevator Works, Kansas City, Mo	650
ENAMELED LETTERS.	
Pelchman F C, Kansas City, Mo	649
ENGINEERS—CIVIL AND SURVEYING.	
Blodgett A M, Kansas City, Mo..	689
Hoover J W, Kansas City, Mo..	643
Bellis A B, Muskogee, I T..... left bottom lines and	11
Hackbusch H S, Muskogee, I T... left top lines and	11
Hellen H H, Muskogee, I T..... front cover and	625
Hall Thomas V & Co, South McAlester, I T...left top lines and	12
ENGINEERS—CONSULTING.	
Kansas City Bridge Co, Kansas City, Mo...right top lines and	14
Midland Bridge Co, Kansas City, Mo	644
Hall Thomas V & Co, South McAlester, I T...left top lines and	12
ENGINES AND BOILERS.	
El Reno Foundry and Machine Co, El Reno, O T.....	163
Colcord W R Machinery Co, Kansas City, Mo.....	652
Kansas City Machine Works, Kansas City, Mo.....	643
Rafiner Elevator Works, Kansas City, Mo	650
Sherman N S Machinery Co, Oklahoma City, O T.....	307
Wichita Bridge and Iron Company, Wichita, Kas.....	5
ENGRAVERS.	
Benedict Geo H & Co, Chicago, Ill	741
Blomgren Bros & Co, Chicago, Ill	740
Hawtin Engraving Co, Chicago, Ill	740
Holtz Engraving Co, Kansas City, Mo	742
FENCE MEN.	
Bradley H, South McAlester, I T	597

	Page
FIRE ESCAPES.	
Swearingen Shutter and Iron Works Co, Kansas City, Mo...	651
FLOUR—WHOLESALE.	
Knox & Son, Lawton, O T.....	241
FLOUR MILLS.	
Alva Roller Mills, Alva, O T...	107
El Reno Mill and Elevator Co, El Reno, O T.....	164
FOUNDERS AND MACHINISTS.	
El Reno Foundry and Machine Co, El Reno, O T.....	163
Ward Wm, Muskogee, I T.....	561
Oklahoma City Foundry and Iron Works, Oklahoma City, O T..	299
Sherman N S Machinery Co, Oklahoma City, O T.....	307
Sherman Iron Works, Sherman, Texas.....front cover and	10
Capital Iron Works, Topeka, Kas	653 and 347
Topeka Foundry, Topeka, Kas..	654
Western Foundry and Machine Works, Topeka, Kas.....	655
Dalrymple C C, Vinita, I T.....	621
Wichita Bridge and Iron Co, Wichita, Kas....front edge and	5
GALVANIZED IRON CORNICES.	
Golledge J M & Co, Ardmore, I T	461
Galer & Swaney Mfg Co, Kansas City, Mo..left top lines and	14
Turner Hardware Co, Muskogee, I T.....front cover and	558
Moore Arthur R, Oklahoma City	309
Skipworth Walter, South McAlester, I T.....	601
GASOLINE ARC LAMPS.	
Studebaker Gas Lighting Co, Kansas City Mo	296
GENERAL STORES.	
Fisher F W & Co, Berwyn, I T..	471
Parkinson Trent Mercantile Co, Okmulgee, I T.....	569
GLASS INSURANCE COMPANIES.	
American Plate Glass Insurance Co, Kansas City, Mo.....	817
GRAIN DEALERS.	
El Reno Mill and Elevator Co, El Reno, O T.....	164
Knox & Son, Lawton, O T.....	241
GRAIN ELEVATORS.	
El Reno Mill and Elevator Co, El Reno, O T.....	164
HARDWARE, STOVES AND TINWARE.	
Stevens, Kennerly & Spragins Co, Ardmore, I T.....	457
Turner Hardware Co, Muskogee, I T.....front cover and	558

	Page
HAT MNFRS.	
Kansas City Hat Works, Kansas City, Mo	649
HEATING AND VENTILATING PLANTS.	
El Reno Foundry and Machine Co, El Reno, O T.....	163
HEAVY HARDWARE.	
Stevens, Kennerly & Spragins, Ardmore, I T.....	457
Manogue-Pidgeon Iron Co, Memphis, Tenn	9
left top lines, backbone and	
HORSE DEALERS.	
Jenkins Ben, Muskogee, I T....	563
HOSPITAL SUPPLIES.	
O'Donnell Mnfng Co, Kansas City, Mo	656
HOSPITALS—CANCER.	
Goodwin's Dr Private Hospital, Kansas City, Mo.....	648
HOSPITALS.	
Mangum Hospital, Mangum, O T	265
HOTELS.	
Whittington Hotel, Ardmore, I T.	457
O K Hotel, Blackwell, O T.....	127
Robinson House, Chickasha, I T.	485
Anstine Hotel, El Reno, O T....	167 and 11
Sullivan House, El Reno, O T... 167	
Hubbard House, Enid, O T..... 177	
Hotel Foley, Eufaula, I T..... 511	
National Hotel, Eufaula, I T.... 511	
Astor House, Guthrie, O T..... 195	
New Royal Hotel, Guthrie, O T.. 197	
Transit House, Kansas City, Mo. 652	
Hotel Baltimore, Lawton, O T.. 241	
Hotel Edmondson, Muskogee, I T 561	
Hotel Agnes, Norman, O T..... 285	
Hotel Alamo, Oklahoma City, O T 309	
Crisp Cottage, Pauls Valley, I T.. 575	
New Merchants Hotel, Perry, O T 329	
Park Hotel, Pond Creek, O T.... 337	
Hotel Eastern, Poteau, I T..... 579	
Hotel Youst, Stillwater, O T.... 365	
Hotel Western, Vinita, I T..... 621	
Hotel Carey, Wichita, Kas..... 15	
Hotel Delta, Woodward, O T.... 393	
HOUSE MOVERS AND RAISERS.	
Renne Bros, Kansas City, Mo....	left top lines
ICE.	
Enid Ice and Fuel Co, Enid, O T. 173	
Shawnee Ice Co, Shawnee, O T.. 353	
ICE CANS.	
Galer & Swaney Mnfng Co, Kansas City, Mo. left top lines and	14
ICE AND REFRIGERATING MACHINERY.	
Qualtrough Ben F, Kansas City, Mo	644
Capital Iron Works, Topeka, Kas	653 and 947

	Page
IMMIGRATION COMPANIES.	
Western Land and Immigration Co, Kansas City, Mo. left top lines	
INK MNFRS.	
Linde Cement and Dressing Co, Kansas City, Mo.....	648
INSURANCE AGENTS.	
Woods County Abstract Co, Alva, O T	105
Boys, Perry & Farmer, Anadarko, O T.....	111
Gannon & Goulding, Enid, O T. 173	
Bockfinger & Cahill, Guthrie, O T 193	
Lowe W S, Holdenville, I T.... 523	
Elkin & Smith, Lexington, O T.. 257	
Longwood Real Estate Co, Longwood, O T.....	261
Shaver C M & Co, Newkirk, O T. 281	
Kingkade Andrew Company, Norman, O T.....	285
Baumle L Co, Shawnee, O T.... 355	
Blakeney J O, Shawnee, O T.... 353	
Cory N B, Watonga, O T..... 383	
Poe J, Wilburton, I T..... 635	
Thomas W H, Wilburton, I T.. 635	
Moon James A & Co, Woodward, O T	393
INSURANCE CO'S.—LIFE.	
Franklin Life Insurance Co, Oklahoma City, O T.....right side lines	
Mutual Reserve Life Insurance Co, Oklahoma City, O T.....	293
INSURANCE CO'S.—PLATE GLASS.	
American Plate Glass Insurance Co, Kansas City, Mo.....	817
INTERIOR FINISH.	
Curtis & Gartside Co, Oklahoma City, O T.....	301
Shawnee Planing Mill Co, Shawnee, O T.....	357
INVESTMENTS.	
Missouri, Kansas and Oklahoma Investment Co, Kansas City, Mo	651
Classen Co The, Oklahoma City, O T.....bottom edge and	295
IRON, NAILS AND STEEL.	
Manogue-Pidgeon Iron Co, Memphis, Tenn	9
left top lines, backbone and	
IRON SHUTTERS AND DOORS.	
Swearingen Shutter and Iron Works Co, Kansas City, Mo....	651
IRON WORKING MACHINERY.	
Colcord W R Machinery Co, Kansas City, Mo.....	652
IRON WORKS.	
Kansas City Wire and Iron Works, Kansas City, Mo.....	646

	Page
Swearingen Shutter and Iron Works Co, Kansas City, Mo....	651
Oklahoma City Foundry and Iron Works, Oklahoma City, O T	299
Sherman Iron Works, Sherman, Texas.....front cover and Capital Iron Works, Topeka, Kas	10
	653 and 947
Wichita Bridge and Iron Co, Wichita, Kas...front edge and Wichita Stove and Iron Works, Wichita, Kas..	5 16
JUNK.	
Diggs Samuel, Kansas City, Mo..	647
LANDS.	
Western Land and Immigration Co, Kansas City, Mo..left top Boardman Land and Loan Company, Okeene, O T.....	lines 291
Stroud Land and Loan Co, Stroud, O T	371
LAWYERS.	
Boys, Perry & Farmer, Anadarko, O T	111
Moody & McKelvy, Blackwell, O T	127
Morgan Dick T, El Reno, O T..	167
Cunningham Harper S, Guthrie, O T	193
Hepburn James, Guthrie, O T..	195
Edwards Thomas H and Verne D, Kansas City, Mo.....	654
Higdon & Higdon, Kansas City, Mo.....	885
Lindsay Robert L, Kansas City, Mo	649
Littick Joseph G, Kansas City, Mo	652
Boynton & Smith, Kingfisher, O T	231
Proctor W A, Marlow, I T.....	543
English Albert Z, Muskogee, I T	555
McAtee & Hunter, Oklahoma City, O T.....	303
Thorp & Thorp, Oklahoma City, O T	307
Neville O D, Vinita, I T.....	623
Wishard J P, Watonga, O T.....	383
LIGHTING DEVICES.	
Studebaker Gas Lighting Co, Kansas City, Mo.....	296
LIME MNFRS.	
Phenix Stone and Lime Co, Kansas City, Mo.....	650
LIME, PLASTER AND CEMENT.	
Turner Hardware Co, Muskogee, I T.....front cover and	558
Woodson C J, Okarche, O T....	289
Garrison J B, Oklahoma City, O T.....	301
Pelsue F D, Welch, I T.....	631

	Page
LITHOGRAPHERS.	
Union Bank Note Co, Kansas City, Mo.....opp	636
LIVERY STABLES.	
O K Stables The, Chickasha, I T	485
Schmitt & Giffin, Hobart, O T..	215
Sholl O M, Muskogee, I T.....	562
LOANS.	
Woods County Abstract Co, Alva, O T	105
Gannon & Goulding, Enid, O T..	173
Jordan C B, Enid, O T.....	177
Bockfinger & Cahill, Guthrie, O T.....	193
Knox & Anderson, Guthrie, O T	195
Lowe W S, Holdenville, I T....	523
Missouri, Kansas and Oklahoma Investment Co, Kansas City, Mo	651
Greer County Abstract Co, Mangum, O T	265
McCullister J O, Mangum, O T..	265
English Albert Z, Muskogee, I T	555
Jackson U L & Co, Muskogee, I T	561
Markham J A, Muskogee, I T....	right bottom lines and 12
Shaver C M & Co, Newkirk, O T	281
Kingkade Andrew Co, Norman, O T.....left top lines and	285
Boardman Land and Loan Company, Okeene, O T.....	291
Atkinson, Warren & Henley, Oklahoma City, O T.....	293
Classen Co The, Oklahoma City, O T.....Bottom edge and	295
Gum Fred S & Bro, Perry, O T..	329
Blakeney J O, Shawnee, O T....	353
Oklahoma Mortgage Loan Co, Shawnee, O T.....	353
Sater J E, Stillwater, O T.....	365
Stroud Land and Loan Co, Stroud, O T.....	371
Dickerson E J, Tecumseh, O T..	373
Miiler E W, Tecumseh, O T....	373
Shillinglaw Thomas G, Topeka, Kas	656
LOOSE LEAF LEDGERS.	
Baker-Vawter Company, Chicago, Ill	opp 398
LUMBER.	
Abeles Charles T & Co, Little Rock, Ark	back bone and opp inside back cover
Turner Hardware Co, Muskogee, I T.....front cover and	558
Woodson C J, Okarche, O T....	289
Parkinson, Trent Mercantile Co, Okmulgee, I T.....	569
Pelsue F D, Welch, I T.....	631



	Page		
MACHINERY.		Bartlesville Magnet, Bartlesville, I T	4
Rafner Elevator Works, Kansas City, Mo	650	Caddo Herald, Caddo, I T.....	7
MACHINISTS.		Chandler Publicist, Chandler, O T	7
Colcord W R Machinery Co, Kansas City, Mo.....	652	Cleveland Triangle, Cleveland, O T	1
Kansas City Machine Works, Kansas City, Mo.....	643	Coalgate Courier, Coalgate, I T..	4
Zalondek A A, Oklahoma City, O T	309	Leader The, Guthrie, O T.....	1
Sherman Iron Works, Sherman, Texas.....front cover and	10	Oklahoma State Capital, Guthrie, O T	1
Young & Perry, Vinita, I T.....	623	Kildare Record, Kildare, O T...	1
MAGNETIC HEALERS.		Muldrow Press, Muldrow, I T..	8
Rankin Prof S D, Lawton, O T..	241	Muskogee Phoenix, Muskogee, I T	3
MANTLES, CHIMNEYS AND SHADES.		Republican The, Muskogee, I T.	3
Studebaker Gas Lighting Co, Kansas City, Mo.....	296	Muskogee Times, Muskogee, I T	3
MARBLE AND GRANITE WORK.		Oklahoman The, Oklahoma City, O T	3
Meinotte D L, El Reno, O T....	167	Times-Journal, Oklahoma City, O T	3
MASONS—BRICK AND STONE.		Chieftain The, Okmulgee, I T..	3
Severance C W, Okmulgee, I T..	569	Grant County Vidette, Pond Creek, O T.....	3
Wooten J W, Sapulpa, I T.....	593	Pond Creek Daily Vidette, Pond Creek, O T.....	3
MECHANICAL ENGINEERS.		News The, Shawnee, O T.....	3
Ruggles L H, South McAlester, I T	601	South McAlester Capital, South McAlester, I T.....	0
MECHANICAL EXPERTS.		South McAlester News, South McAlester, I T.....	0
Shepard Frank P, Edmond, O T	161	Vinita Leader, Vinita, I T.....	0
MEDICINE MNFRS.		OFFICE SUPPLIES.	
Grieger S M & Co, Kansas City, Mo	645	Crane & Co, Topeka, Kas.....	left side li
MILL AND ELEVATOR MACHINERY.		OIL LANDS.	
Western Foundry and Machine Works, Topeka, Kas.....	655	Shillinglaw Thomas G, Topeka, Kas	
MILL SUPPLIES.		OPTICIANS.	
Manogue-Pidgeon Iron Co, Memphis, Tenn	9	Frankhauser Miss, Anadarko, O T	
..left top lines, backbone and	9	OVEN MNFRS.	
MINERAL SPRINGS.		Sloan Oven and Stamping Co, Kansas City, Mo.....	
Mistletoe Mineral Springs, Oklahoma City, O T.....	305	PAINTS, OILS, ETC.	
MORPHINE, OPIUM, LIQUOR AND TOBACCO HABIT CURE.		Lillie F B & Co, Guthrie, O T....	left top li
Robinson Institute, Kansas City, Mo	648	Hokey H H, Holdenville, I T...	
MULE DEALERS.		Abeles Charles T & Co, Little Rock, Ark.....	backbone and opp inside back co
Jenkins Ben, Muskogee, I T.....	563	Woodson C J, Okarche, O T....	
MUSIC AND MUSICAL MERCHANDISE.		Curtis & Gartside Co, Oklahoma City, O T	
Bollinger R C Music House, Fort Smith, Ark. .right top lines and	8	Pelsue F D, Welch, I T.....	
NEWS AND PERIODICAL DEALERS.		PATENT ATTORNEYS.	
Lillie F B & Co, Guthrie, O T	left top lines	Shepard Frank P, Edmond, O T	
McCollister E E, Mangum, O T..	267 and 298	Higdon & Higdon, Kansas City, Mo.....	
Fears Charles W, Sulphur, I T..	600		
NEWSPAPERS.			
Alva Pioneer, Alva, O T.....	105		
Daily Citizen The, Ardmore, I T	459		

	Page		Page
PATENT MEDICINES.			
Hokey H H, Holdenville, I T..	523	Routzong H D, Muldrow, I T....	552
Grieger S M & Co, Kansas City, Mo	645	Cloonan W P, Muskogee, I T....	563
Bass W R & Co, Ramona, I T..	585	Kessler John B, Muskogee, I T...	561
PHOTOGRAPHERS.			
McLeod Norman E, Hot Springs, Ark	back cover and opp inside back cover	Phoenix Printing Co, Muskogee, I T	563
PHYSICIANS.			
Goodwin Alfred L, Kansas City, Mo	648	Oklahoman Printing Co, Okla- homa City, O T.....	305
Doan W E, Miami, I T.....	547	Times-Journal Publishing Co, Oklahoma City, O T.....	309
PHYSICIANS' SPECIALTIES.			
O'Donnell Mnf'g Co, Kansas City, Mo	656	Jenness R H, Okmulgee, I T....	569
PIANOS AND ORGANS.			
Bollinger R C Music House, Fort Smith, Ark.,right top lines and	8	Thomas Bros, Pond Creek, O T..	337
PLANING MILLS.			
Enid Planing Mill Co, Enid, O T	177	News Steam Printing House, Shawnee, O T.....	357
Abeles Charles T & Co, Little Rock, Ark	backbone and opp inside back cover	Hinds & Jobe, South McAlester, I T	601
Anthony Planing Mill Co, Okla- homa City, O T.....	293	Trotter C F, South McAlester, I T	603
Oklahoma Planing Mills, Okla- homa City, O T.....	305	Crane & Co, Topeka, Kas.....	left side lines 623
Shawnee Planing Mill Co, Shaw- nee, O T.....	357	PRODUCE—WHOLESALE.	
Bradley H, South McAlester, I T	597	Chesapeake Commission Co, Ok- lahoma City, O T.....	301
PLATERS—SILVER AND COPPER.			
Ender Bros, Oklahoma City, O T	301	PROMOTERS.	
PLUMBERS, ETC.			
Golledge J M & Co, Ardmore, I T	459	Classen Co The, Oklahoma City, O T.....	bottom edge and 295
Bellis A B, Muskogee, I T.....	11	PROPRIETARY MEDICINES.	
.....left bottom lines and	backbone and opp inside back cover	Grieger S M & Co, Kansas City, Mo	645
Turner Hardware Co, Muskogee, I T.....	front cover and 558	PUBLISHERS.	
Sherman Iron Works, Sherman, Texas.....	front cover and 10	Stone Charles J Co, Chicago, Ill..	934
Place G A, South McAlester, I T.	603	Crane & Co, Topeka, Kas.....	left side lines 6
Skipworth Walter, South McAles- ter, I T.....	601	PUBLISHERS' AGENTS.	
Young & Perry, Vinita, I T.....	623	Lomas Charles J, New York City	636
PRINTERS.			
Hatfield W F, Alva, O T.....	105	PULLEYS, SHAFTING AND HANGERS.	
Parker R S W, Ardmore, I T....	459	Rafiner Elevator Works, Kansas City, Mo	650
Suggs Sidney, Ardmore, I T....	459	Topeka Foundry, Topeka, Kas...	654
Haywood Charles E, Bartlesville, I T	467	PUMPS AND WINDMILLS.	
Crossett G A, Caddo, I T.....	477	Bellis A B, Muskogee, I T.....	left bottom lines and 11
French Mrs W H, Chandler, O T	141	RAILROADS.	
Bridwell R E, Cleveland, O T...	147	Chicago, Milwaukee & St Paul Ry, Chicago, Ill.....	right top and right side lines and back fly leaf
Hickman M B, Coalgate, I T....	491	Grand Trunk Railway System, Chicago, Ill.....	right and left bottom and right side lines
Leader Company The, Guthrie, O T	193	Choctaw Route The, Oklahoma City, O T.....	.3 and 4
State Capital Printing Co, Guth- rie, O T.....	197	Iron Mountain Route, St Louis, Mo.....	left side lines
Robinson H P, Kildare, O T....	230	Missouri Pacific Ry, St Louis, Mo	left side, bottom and right top lines and inside back cover

	Page		Page
RAILWAY SUPPLIES.		Standard Roofing Co, Kansas	
Manogue-Pidgeon Iron Co, Memphis Tenn.....	9	City, Mo	651
left top lines, backbone and		Moore Arthur R, Oklahoma City, O T	300
REAL ESTATE.		Wallace & Gray, Oklahoma City, O T	307
Boys, Perry & Farmer, Anadarko, O T.....	111	Skipworth Walter, South McAlester, I T	601
Redfield Real Estate and Rental Agency, Ardmore, I T.....	457	ROOFERS—TIN.	
Fagan Ben & Son, Enid, O T..	173	Berryhill Frank, Ardmore, I T..	450
Gannon & Goulding, Enid, O T..	173	Golledge J M & Co, Ardmore, I T	461
Jordan C B, Enid, O T.....	177	ROOFING MATERIAL.	
Bockfinger & Cahill, Guthrie, O T	193	Manogue-Pidgeon Iron Co, Memphis, Tenn	9
Knox & Anderson, Guthrie, O T..	195	left top lines, backbone and	
Lowe W S, Holdenville, I T.....	523	RUBBER GOODS.	
Missouri, Kansas and Oklahoma Investment Co, Kansas City, Mo	651	Oklahoma Duck and Rubber Co, Oklahoma City, O T.....	11
Elkin & Smith, Lexington, O T..	257	left bottom lines and	
Longwood Real Estate Co, Longwood, O T.....	261	RUBBER STAMPS.	
Greer County Abstract Co, Mangum, O T.....	265	O K Stamp and Printing Co, Oklahoma City, O T.....	300
English Albert Z, Muskogee, I T.	555	Wand I, Oklahoma City, O T....	12
Jackson U L & Co, Muskogee, I T	561	left bottom lines and	
Markham J A, Muskogee, I T....	12	RUG MFRS.	
right bottom lines and		Sappenfield G M, Kansas City, Mo	651
Ross Joshua, Muskogee, I T....	563	SALOONS.	
Shaver C M & Co, Newkirk, O T.	281	Harris Sam, Shawnee, O T.....	357
Kingkade Andrew Co, Norman, O T.....	285	SANITARIUMS.	
left top lines and		Bonner Springs Lodge, Kansas City, Mo	641
Morgan & Griesmer, Norman, O T	285	Grandview Hospital for Mental Diseases, Kansas City, Mo....	641
Boardman Land and Loan Company, Okeene, O T.....	291	Doan's Dr W E Sanitarium, Miami, I T	547
Classen Co The, Oklahoma City, O T.....	295	SASH, DOORS AND BLINDS.	
bottom edge and		Enid Planing Mill Co, Enid, O T	177
Gum Fred S & Bro, Perry, O T..	329	Abeles Charles T & Co, Little Rock, Ark	backbone and opp inside back cover
Baumle L & Co, Shawnee, O T..	355	Anthony Planing Mill Co, Oklahoma City, O T.....	293
Blakepey J O, Shawnee, O T....	353	Curtis & Gartside, Oklahoma City, O T	301
Oklahoma Mortgage Loan Co, Shawnee, O T.....	353	Oklahoma Planing Mills, Oklahoma City, O T.....	305
Stroud Land and Loan Co, Stroud, O T.....	371	Shawnee Planing Mill Co, Shawnee O T	357
Dickerson E J, Tecumseh, O T..	373	Bradley H, South McAlester, I T	597
Miller E W, Tecumseh, O T....	373	SCENIC ARTISTS.	
Shillinglaw Thomas G, Topeka, Kas	656	Kansas City Scenic Co, Kansas City, Mo	646
Cory N B, Watonga, O T.....	383	SCHOOL SUPPLIES.	
Temple & Humble, Watonga, O T	383	Crane & Co, Topeka, Kas.....	left side lines
Poe J, Wilburton, I T.....	635	SCHOOLS OF ORATORY.	
Thomas W H, Wilburton, I T....	635	Dillenbeck School of Oratory, Kansas City, Mo.....	647
Moon James A & Co, Woodward, O T	393	SEALS, STAMPS AND STENCILS.	
REFRIGERATING MACHINERY.		O K Stamp and Printing Co, Oklahoma City, O T.....	300
Qualtrough Ben F, Kansas City, Mo	644		
RENTAL AGENTS.			
Redfield Real Estate and Rental Agency, Ardmore, I T.....	457		
RESTAURANTS.			
Whitney G A, Vinita, I T.....	623		
ROOFERS.			
Galer & Swaney Mfg Co, Kansas City, Mo. left top lines and	14		

	Page
Wand I, Oklahoma City, O T....	12
left bottom lines and	12
SEEDS.	
Garrison J B, Oklahoma City, O T	301
SHEET IRON WORK.	
Darby's Kansas City Boiler	642
Works, Kansas City, Mo.....	642
Galer & Swaney Mfng Co, Kan-	14
sas City, Mo., left top lines and	14
Moore Arthur R, Oklahoma City,	309
O T	309
Topeka Steam Boiler Works, To-	655
peka, Kas	655
SHOE POLISH MNFRS.	
Linde Cement and Dressing Co,	648
Kansas City, Mo.....	648
SHOW CASE MNFRS.	
Jackson A R Kansas City Show	650
Case Works Co, Kansas City,	650
Mo	650
SIGNS.	
Polshman F C, Kansas City, Mo	649
SKYLIGHTS.	
Galer & Swaney Mfng Co, Kan-	14
sas City, Mo., left top lines and	14
SPECIALISTS.	
Dean Dr W E, Miami, I T.....	547
STAIR BUILDERS.	
Bradley H, South McAlester, I T	597
STATIONERY MNFRS.	
Union Bank Note Co, Kansas	666
City, Mo.....opp	666
STEAM AND HOT WATER HEATING.	
Martin Henry, Kansas City, Mo	650
Bellis A B, Muskogee, I T.....	11
left bottom lines and	11
STEEL CEILINGS.	
Galer & Swaney Mfng Co, Kan-	14
sas City, Mo., left top lines and	14
STOCK YARDS.	
Kansas City Stock Yards, Kan-	837
sas City, Mo.....	837
STONE CONTRACTORS.	
Melnotte D L, El Reno, O T.....	167
Phoenix Stone and Lime Co, Kan-	650
sas City, Mo	650
Lowrie James, Oklahoma City,	303
O T	303
Powers & Brahm Cut Stone Co,	305
Oklahoma City, O T.....	305
STONE QUARRIES.	
Phoenix Stone and Lime Co, Kan-	650
sas City, Mo.....	650
STORE CASE AND BANK FIXTURES	
Enid Planing Mill Co, Enid, O T	177
Great Western Cabinet Works,	646
Kansas City, Mo.....	646
Shawnee Planing Mill Co, Shaw-	357
nee, O T	357
Bradley H, South McAlester, I T	597
STOVE MNFRS.	
Topeka Foundry, Topeka, Kas....	654

	Page
Wichita Stove and Iron Works,	16
Wichita, Kas	16
STRUCTURAL IRON WORK.	
American Bridge Co, Kansas	642
City, Mo	642
Canton Bridge Co, Kansas City,	643
Mo	643
Kansas City Bridge Co, Kansas	14
City, Mo....right top lines and	14
Midland Bridge Co, Kansas City,	644
Mo	644
Wichita Bridge and Iron Co,	5
Wichita, Kas....front edge and	5
Wichita Stove and Iron Works,	16
Wichita, Kas	16
SURGICAL APPLIANCES.	
Wintermute Artificial Limb and	12
Surgical Appliance Manufac-	12
tory, Kansas City, Mo.....	12
right side lines and	12
TAILORS.	
Shawnee Tailoring Co, Shawnee,	355
O T	355
TANK MNFRS.	
Darby's Kansas City Boiler	642
Works, Kansas City, Mo.....	642
Topeka Steam Boiler Works, To-	655
peka, Kas	655
THEATERS, HALLS, ETC.	
New Royal Theater, Guthrie, O	197
T	197
THEATRICAL SCENERY.	
Kansas City Scenic Co, Kansas	646
City, Mo	646
TINSMITHS.	
Berryhill Frank, Ardmore, I T..	459
Golledge J M & Co, Ardmore, I T.	461
Skipworth Walter, South McAles-	601
ter, I T	601
Young & Perry, Vinita, I T.....	623
TRUNK MNFRS.	
McAtee & Hunter, Oklahoma	303
City, O T.....	303
WARMING BAGS.	
O'Donnell Mfng Co, Kansas City,	656
Mo	656
WELL BORING AND DRILLING MA-	
CHINES.	
El Reno Foundry and Machine	163
Co, El Reno, O T.....	163
Sherman Iron Works, Sherman,	10
Texas.....front cover and p	10
WINDMILLS AND PUMPS.	
Muskogee A B, Muskogee, I T..	11
left bottom lines and	11
WINES AND LIQUORS—WHOLESALE.	
Decker Bros & Co, Enid, O T....	177
Harris Sam, Shawnee, I T.....	357
WIRE AND IRON WORKS.	
Werks, Kansas City, Mo.....	646
Kansas City Wire and Iron	646

Established 1870

R. L. POLK & CO.

PUBLISHERS 1726912

OF

MEDICAL AND SURGICAL REGISTER OF THE U. S. AND CANADA,
 DENTAL REGISTER OF THE U. S. AND CANADA,
 FLOUR MILL AND GRAIN DIRECTORY OF THE U. S. AND CANADA,
 REAL ESTATE AND FINANCIAL REGISTER OF THE U. S. AND CANADA,
 ARCHITECTS AND BUILDERS' DIRECTORY OF OHIO
 —in Towns over 5,000 Population,
 ARCHITECTS AND BUILDERS' DIRECTORY OF PENNSYLVANIA
 —in Towns over 5,000 Population,
 ARCHITECTS AND BUILDERS' DIRECTORY OF WESTERN NEW YORK,
 —in Towns over 5,000 Population,
 ARCHITECTS AND BUILDERS' DIRECTORY of Pittsburg and Allegheny County,
 MARINE DIRECTORY OF THE GREAT LAKES,
 MARINE REGISTER OF THE OHIO RIVER AND TRIBUTARIES.
 LUMBER DIRECTORY OF THE UNITED STATES.

ALSO

Gazetteers and Business Directories

FOR THE STATES OF

MICHIGAN,	WEST VIRGINIA,	TENNESSEE,
ILLINOIS,	KENTUCKY,	CALIFORNIA,
PENNSYLVANIA,	INDIANA,	WASHINGTON AND ALASKA,
NEW JERSEY,	IOWA,	COLORADO,
MINNESOTA,	WISCONSIN,	WYOMING,
NORTH DAKOTA,	TEXAS,	UTAH,
SOUTH DAKOTA,	MARYLAND,	ARIZONA,
KANSAS,	MONTANA,	ARKANSAS,
MISSOURI,	OREGON,	IDAHO.
OKLAHOMA AND INDIAN TERRITORIES.		

CITY DIRECTORIES

FOR

Baltimore, Md.; Pittsburg and Allegheny, Pa.; Detroit, Mich.; Indianapolis, Ind.; Minne-
 apolis, St. Paul and Duluth, Minn.; Memphis, Tenn.; Columbus and Toledo, Ohio;
 Des Moines and Sioux City, Ia.; Superior, Wis.; La Fayette and Fort Wayne City
 and Allen County, Ind.; Grand Rapids, Jackson City and County, Bay City,
 Battle Creek, Marquette City and County, Muskegon and Houghton City
 and County, Mich.; Altoona, Braddock, Lancaster and York, Pa.;
 Springfield, Ill.; Salt Lake City and Ogden, Utah; Pueblo, Colo.;
 Seattle, Spokane and Tacoma, Wash.; Butte and Helena,
 Mont.; Portland Ore., and fifty-four other cities.

General Offices, 68, 70 and 72 Griswold Street, Detroit, Mich.

DISTRICT OFFICES:

CHICAGO.	PITTSBURG.	INDIANAPOLIS.	ST. PAUL.	ST. LOUIS.	BALTIMORE.
TOLEDO.	MINNEAPOLIS.	PORTLAND.	COLUMBUS.	DES MOINES.	SALT LAKE CITY.
SEATTLE.	TACOMA.	SPOKANE.	HELENA.	BUTTE.	FT. WAYNE
GRAND RAPIDS.		DULUTH.	MEMPHIS.	SIOUX CITY.	LOS ANGELES.

OKLAHOMA.

(Extract from Governor Jenkins' Report.)

Historically considered, Oklahoma as a territory, is of recent origin, but as a small portion of the great tract of Southwestern country, known at various times and under various circumstances as Louisiana, Mandan Territory, the Great American Desert, Uninhabitable Lands and the Indian Territory, it has a place in the history of the nation dating back to the days of the Spanish explorers, who sought in the great Southwest unknown empires and their reputed fabulous wealth. Following the course of travel described in many early Spanish manuscripts and books, one is readily convinced that the original Oklahoma boomers were the little army of adventurous spirits who traversed the Southwest under the leadership of De Soto, and that they were followed by Jesuits and others who sought wealth in the mineral veins of the mountains and hills of the Territory, there are unmistakable signs in lately discovered ruins of mines and places of early abode. Lewis and Clarke visited the territory in one of their early exploring expeditions, and the prairies and valleys of the territory were the hunting grounds of the early tribes of Indians, from the earliest time of which there is record of the movements of the aboriginal Americans.

When the Indian Territory was created as a home for all of the Indian tribes, and with the intention of some day building there a great Indian state, most of what is now Oklahoma Territory was included within its bounds, and Washington Irving, who, in 1834 made a hunting trip here, describes most graphically the beauty and wealth of Oklahoma's natural endowments in his sketch, "A Tour of the Prairies."

Some time early in the seventies, the name of Oklahoma first appears in political history, the occasion being the introduction in Congress of a bill to create a territory out of a portion of the Indian Territory to be known as Oklahoma. The measure failed of passage, and for more than a decade little or nothing was heard of this country. Then came the agitation started by Payne and Couch and kept up by their intrepid little band of boomers until, in March, 1890, in the dying hours of Congress, an amendment was tacked on the Indian appropriation bill providing for the opening to homestead settlement of the little area of land then known as Oklahoma, embracing less than 3,000,000 acres now lying in the heart of a great territory. This land was opened on April 22, 1890, and then occurred the first great Oklahoma rush. The brief legislation opening the land provided no form of government, and for over a year the people of the territory were a law unto themselves. The only government during this period was that created and maintained by common consent, yet there was no lawlessness or outlawry, and property and life were adequately protected at all times.

In June, 1890, the Territorial Government came into existence, and by the same act of Congress the strip of country known as "No Man's Land," embracing 3,681,000 acres, was added as Beaver County. In September, of the same year the 1,282,434 acres embraced in the Sauk and Fox, Iowa and Pottawatomie reservations, in the eastern part of the territory, were opened to settlement, and the following spring came the 4,297,771 acres of Cheyenne and Arapaho land, September 16, 1893, the Cherokee strip was opened to settlement, and the Counties of Kay, Grant, Woods, Woodward, Garfield, Noble, and Pawnee created from its 6,014,239 acres of fertile land. In 1895, the Kickapoo reservation of 206,662 acres was settled, and the year following Greer County,

which had been previous to that considered a portion of Texas, was given to the territory by a decision of the Supreme Court of the United States.

All these, with the Kiowa, Comanche, Apache, and Wichita reservations just opened, give the territory a settled area of 24,000,000 acres, 1,725,646 still being included in Indian reservations.

STRUGGLES ANOTHER STORY.

This, in brief, is the story of the creation of Oklahoma Territory, but of the long struggles to secure the various enactments of Congress required to bring it about, of the successive great rushes of settlers to the country, of the struggles to build up here an ideal American commonwealth, and of the great measure of success attained, volumes might be written. In the little more than a decade which has elapsed since the creation of the territory, the people have accomplished here more than any other community had ever accomplished in a quarter of a century. The story of the achievements of this people, whose progressiveness, energy, industry and American citizenship has never been equaled, reads almost like a fairy tale, and the great and lasting results attained can only be realized by him who comes and views and ponders.

THE PRESENT.

Looking back over the brief but eventful history of their territory, recounting their struggles and triumphs, and complacently viewing their comfortable and prosperous surroundings, the people of Oklahoma are well satisfied with their present conditions, and believe their future prospects are brighter and greater than those of any people on earth.

With an area a little greater than that of the State of Indiana, with a climate whose health-giving breezes are nowhere excelled; with an altitude invigorating and inspiring; geographically of the south, but politically of the north; with a mixture of northern push and energy with southern comfort and hospitality; with scenery of rugged mountain and valley, far-stretching prairie and wooded hill; with soil as fertile as the valley of the Nile; with rainfall and other climatic conditions favorable to the successful growing of all the crops of the temperate zone, here is the ideal location for a home and the opportunity for agricultural and commercial enterprise.

And when to the natural advantages with which the territory has been so richly endowed, the people have added thriving cities, growing business enterprises, successful farms and orchards and vineyards, school houses and churches, colleges and universities, comfortable and permanent homes, surrounded by all the social advantages of a purely American community, is it any wonder they are envied by countless thousands with less favorable surroundings in the crowded communities of the other States? Is it strange that the railway trains are loaded with home-seekers whose destination is Oklahoma, and the wagon roads are constantly traversed with white-topped wagons loaded with families discouraged or disheartened at the adverse conditions in many older communities and seeking the opportunities and advantages which all enjoy here in this new commonwealth?

To all who have come, Oklahoma has extended a welcome hand, and to the countless thousands who are weary of the ceaseless grind, the galling bond of conventionality and class, and the overcrowding of all lines of business, professions and agriculture, she extends an invitation to come and participate in the freedom and prosperity and opportunities of the past as well as the possibilities of a future whose limits seem boundless.

THE FUTURE.

Had any man dared ten years ago to foretell for Oklahoma but a small portion of what is to-day a reality, he would undoubtedly have been classed with Munchausen, or adjudged a fit subject of restraint in some asylum for the insane.

And in view of what has been accomplished in these ten years in a new and untried land by a people who had little capital save their strong right arms and active brains, who dares predict for the future, now that the success

of all lines of agriculture and business are assured, the lesson of experience has been learned, and not only people but capital and wealth are coming and taking hold on every hand to make the future far eclipse the rapid progress of the past. Here to-day is a growing, progressive American community of more than half a million people successful in all lines of life work, with schools and colleges and universities beyond those of half the States, with a code of laws equal to those of any State; with a taxable wealth sufficient to carry on all the functions and institutions of self-government without burdening the people. Who, then, can give any good reason why all the rights and privileges of self-government should not be accorded these people? Let him who disputes the claim of Oklahoma to a place in the galaxy of States carefully peruse the following report as showing the past progress, present conditions and future possibilities of the territory, and he cannot but be convinced, even against his will, of her right to statehood.

POPULATION.

With a population (500,000) several times greater than that of any territory ever admitted to statehood and greater than that of thirteen different States of the Union at this time; with a taxable valuation greater than any State of the Union at its admission; with a school population almost double the average population of all the States when granted self-government; with an area almost equal to that of the State of Ohio, and greater than that of thirteen States; with a free school within easy distance of every home and a higher college or university education offered without price to all of the youth of the Territory, of whatever race, or sex or condition; with well governed cities and counties, and laws enforced in every way; with a people 96 per cent American born and all loyal and patriotic citizens; with an annual production of 26,000,000 bushels of wheat, 60,000,000 bushels of corn, 150,000 bales of cotton, other agricultural products in proportion, and herds that pass the million mark; with a financial record without a stain of default or repudiation; with a financial, commercial and business growth equaled by no other State or Territory, is not Oklahoma clearly entitled to admission to the sisterhood of States?

And if it be that the lawmakers of the nation decide the Oklahoma and Indian Territory shall be admitted only as one state, how much stronger is the claim for immediate recognition?

For the Indian Territory has a population almost equal to that of Oklahoma, and combined the State would have a population exceeding a million or about eighteen times the average population of the States of Vermont, Kentucky, Tennessee, Ohio, Louisiana, Indiana, Mississippi, Illinois, Alabama, Missouri, Arkansas, Michigan, Florida, Iowa, Wisconsin, California, Minnesota, Oregon, Kansas, Nevada, Nebraska or Colorado when admitted as States. It is claimed by many that the conditions are not right in the Indian Territory for statehood, and it is true that there are conditions there which present a serious problem for the future, but they can be worked out as well or even better, under State government.

LOCATION AND NATURAL FEATURES.

Oklahoma Territory lies between the 34th and 37th parallels north latitude, and mostly between 96 degrees, 30 minutes and 100 degrees west longitude. Its location, north and south, coincides with that of Tennessee; east and west with Central Kansas and Texas.

It is, like Kansas or Nebraska, an undulating region, restful to the eye and permitting wide views. The western part is modified by miniature canyons, high bluffs and lofty plateaus; while the eastern is bordered by heavily timbered hills—but the general effect is that of the prairies.

The transitions from forest to open plain are abrupt and afford a perpetual surprise and delight. Gigantic and magnificent landscape views must be sought elsewhere. He who admires quiet tones and pastoral effects—the dome of the sky matched in simplicity by the carpet of the earth—will linger long over an Oklahoma scene as it appears in late spring or early autumn.

The altitude varies from 800 to 3,000 feet above sea level, the general slope being toward the southeast. Population here is densest between 800 and 1,300 feet. This elevation is favorable to grains, forage plants, and a healthful animal existence. It is also an altitude where, according to experts, the greatest increase in our country's wealth and inhabitants is sure to occur in the next decade.

It is bounded on the north by Kansas, on the south and west by Texas, and on the south and east by the Indian Territory, occupying a position midway between the extremes of heat and cold, wet and dry.

It is well watered by numerous rivers, creeks and springs, which are fed either by mountain snows or by local rainfall. These sources are usually sufficient to keep the watercourses supplied, so that they rarely, if ever, run dry. Good water may be found in all parts of the territory at depths ranging from twenty to one hundred feet. The streams follow the southeastern dip of the land and comprise two main systems of drainage, the Arkansas and the Canadian, separated by a commanding water shed.

Into the Arkansas River empties the Salt Fork and Cimarron Rivers, with their affluents, the Cottonwood, Chikaskia, Black Bear, Red Rock and Still-water.

Into the Canadian flow the North Fork, Deep Fork, Little and Washita, with their tributaries.

With few exceptions, all these streams have high, steep banks, and are fed by living springs; they are not as turbid as most mid-continent watercourses, reminding one of the clear waters of New England.

The upland soil is a red, sandy loam; on the bottom this loam is deep and rich, with great moisture-holding qualities. The northeastern counties possess a black soil like that of Kansas. Four-fifths can be cultivated.

Timber is abundant east of the main line of the A., T. & S. F. Ry., consisting of walnut, oak, cedar, pecan, hickory and cottonwood, and is available for firewood and fencing. The early settlers, who were not overly blessed with ready cash at the start, made many a dollar by cutting firewood and hauling it into town for sale. The presence of timber also made much easier the task of fencing and putting up rude shelters for stock.

Even now the wooded section is quite large and the planting of young trees along the roadways will soon transform even the treeless districts into avenues of shade for the traveler and ultimately into a source of considerable profit for the owners.

SOCIAL AND RELIGIOUS.

Many misinformed people in the States look upon Oklahoma as the home of the savage and scene of outlawry and barbarism, when nothing can be further from the truth. The people of the Territory, as a rule, are intelligent, cultivated and educated to a degree beyond those of the majority of the older communities. Social life has much the same aspects as in the States, and yet there is a difference; for there are no distinctions of caste or class to be found here.

Oklahoma has been settled by a remarkably strong, self-reliant and energetic people—the more active and enterprising element from all the States—who brought with them neither "purse nor scrip," settled upon homesteads of 160 acres, each man relying upon his own resources, often consisting of but a strong right arm and an intelligent mind, to build for himself a home surrounded by the comforts and privileges of a civilized life.

The progress has been phenomenal, and the wisdom of the homestead law, which encourages the citizen to own his own home and successfully employ his own labor, has been fully demonstrated here.

This is a thoroughly democratic community, where all have equal opportunities for advancement and preferment, and where all are prosperous. There is neither any very rich nor any pauper class, and the homes of all the people are reasonably supplied with the comforts of life. The people of Oklahoma are cosmopolitan, coming from every section of the nation, and a few from foreign lands. They are energetic, progressive and industrious to an extent that has

caused them to build up in the space of a decade a commonwealth that has never been equaled for progress anywhere in the history of the world. They are distinctively American with less than 5 per cent of foreign birth, and with a per cent of illiteracy less than that of three-fourths of the States of the Union. They are hospitable and open-hearted, loyal and patriotic, not only to the nation but to their own rising commonwealth, which every man, woman and child, resident therein, believes to be superior to any other under similar conditions, and a coming State which shall be equaled by few and excelled by none.

TAXABLE PROPERTY.

The total valuation of all property in the Territory as returned for taxation in 1901 was \$60,464,696, an increase of \$11,126,035 over 1900. Of this amount \$4,538,375 was railway property, \$17,279,809 farm lands, \$8,062,657 town property, \$2,552,932 moneys and credits, and \$28,631,013 other personal property.

Farm lands were returned at an average of \$3.45 per acre, cattle at \$12.58, horses at \$17.14, sheep at \$1.30 and hogs at \$2.46, which shows that property is returned at a very small part of its real value.

The total assessment of each of the counties is given below for three years for comparison:

TAXABLE VALUATION FOR THREE YEARS PAST.

County.	1899.	1900.	1901.
Beaver	\$1,341,268	\$1,578,563	\$1,624,072
Blaine	505,711	633,775	996,096
Canadian	4,356,858	5,591,056	4,971,229
Cleveland	1,775,142	1,844,744	2,177,522
Custer	1,051,638	1,278,194	1,681,724
Day	399,668	435,012	477,913
Dewey	493,995	644,200	\$10,725
Garfield	2,034,001	2,325,294	3,105,801
Grant	1,820,615	1,664,393	2,725,624
Greer	1,622,404	2,049,585	3,363,101
Kay	2,192,071	2,647,044	3,404,931
Kingfisher	2,086,002	2,576,510	3,281,261
Lincoln	1,835,070	1,967,596	2,626,587
Logan	4,131,921	4,332,980	4,690,417
Noble	1,576,576	1,647,120	2,029,942
Oklahoma	4,421,699	4,386,337	4,738,133
Pawnee	1,600,708	1,920,093	1,647,296
Payne	2,169,851	2,277,618	3,215,641
Pottawatomie	1,784,448	1,983,734	2,951,073
Roger Mills	679,558	738,150	913,713
Washita	892,953	1,124,241	1,433,300
Woods	2,321,394	3,030,963	4,848,240
Woodward	1,883,864	2,386,459	2,079,114
Total	\$42,982,413	\$49,338,661	\$60,464,696

TAXES.

The taxes in any new country where there are so many things to be inaugurated, are apt to be somewhat higher than in old settled communities, but the Territorial tax of Oklahoma has been an exception to this rule, having always been less than the State taxes of most of the States. The Territorial tax levy for 1901 is 7½ mills, divided as follows:

	Mills.
General fund	3.
University support	0.5
University building7
University preparatory school2
Normal, Edmund, support5

	Mills
Normal, Alva, support.....	.5
Alva normal building.....	.25
Agricultural and mechanical college support.....	.1
Agricultural and mechanical college building.....	.3
Agricultural and normal university support.....	.1
Agricultural and normal university building.....	.3
Southwest normal building.....	.4
Deaf and dumb institute.....	.4
Bond interest.....	.25
Total.....	7.5

This is an increase of 2.35 mills over last year's rate, the increase being wholly for the erection and payment of buildings for the various educational institutions.

The amount of tax for Territorial purposes this levy will produce in the various counties of the Territory is as follows:

Beaver	\$ 12,105 59	Logan	35,198 11
Blaine	7,470 73	Noble	15,224 57
Canadian	37,284 21	Oklahoma	35,532 60
Cleveland	16,331 42	Pawnee	16,165 03
Custer	12,388 02	Payne	24,117 30
Day	3,584 34	Pottawatomie	22,133 03
Dewey	6,080 44	Roger Mills.....	6,852 84
Garfield	23,293 50	Washita	10,749 80
Grant	20,442 15	Woods	36,361 51
Greer	25,223 24	Woodward	15,593 36
Kay	27,207 23		
Kingfisher	24,462 79	Total	\$453,485 09
Lincoln	19,699 35		

Owing to the fact that no taxes whatever were collected the first two years after the Territory settlement, the local taxes in some of the communities were excessively high for a year or two, but every county and city, and almost every school district is now on a cash basis, and the taxes are no higher than in any active, progressive community. While in some instances the tax rate at first glance would seem to be high, when it is taken into consideration that both real and personal property is listed at about one-third its actual value, it would seem that the rate was comparatively a very moderate one. It is a significant fact that the tax rate in a majority of the counties of the territory has been reduced the past year.

TERRITORIAL INDEBTEDNESS.

The total Territorial indebtedness of Oklahoma on June 30, 1901, was \$466,220.13, or about \$1 per capita. Of this indebtedness \$48,000 is in bonds issued for educational purposes in the first year of the Territory's history. The balance is in warrant indebtedness accumulating by a casual deficit each year and mostly caused by the failure to realize sufficient from the general-fund levy of three mills to meet the warrants authorized to be drawn upon that fund. This does not include the indebtedness incurred in the erection of the Northwestern Normal School, amounting, with interest, to a little over \$100,000, and provision for the payment of which was made at the last session of the Legislature by the levying of a special tax. All this indebtedness bears 6 per cent interest, but it could be funded into long-time bonds at a very much lower rate. This procedure would, I believe, be advisable and of great benefit to the Territory, in that the annual interest charge would be greatly reduced and all of the Territorial business be put on a cash basis.

The present Territorial revenues are adequate to meet all expenditures and the rapid growth of taxable wealth would make it easy to accumulate a sinking fund to take up the bonds when due.

PUBLIC SCHOOLS.

The public school system of Oklahoma is at once the pride and glory of the rising commonwealth. Its remarkable development kept pace with the phenomenal material progress of the growing state.

One of the first acts of the legislative assembly a decade ago was to enact comprehensive laws for the establishment and support of a public school system. Indeed, the organic act passed by the General Government appropriated \$50,000 to assist in establishing public schools, most of which was expended in teachers' salaries.

In each county there is a county superintendent, elected every two years, whose duty it is to see that the school laws are enforced in the counties, to visit and inspect the schools, to hold public gatherings, to encourage education, and to make full and complete reports of educational conditions and progress. There is also a Territorial superintendent, appointed by the governor, who has general supervision and management of the schools, under such limitations and restrictions as the law may prescribe.

The general educational policy of the Territory is molded by the Territorial Board of Education, consisting of the Territorial superintendent, the president of the university, the president of the normal school located at Edmond, and one city superintendent and one county superintendent appointed by the governor. This board grants Territorial certificates and diplomas, certificates to instructors and conductors of normal institutes, and prepares the questions for Territorial, county, and city teachers' examinations.

Some years ago the Territorial board outlined a graded course of study for the rural schools, which has since been put in active operation by the various county superintendents. This course of study graduates into the high schools and the preparatory departments of the higher institutions of learning. Last year over 700 students took the examination; about 312 passed. Since the system was inaugurated some 1,332 pupils have graduated. Our cities have first-class graded schools, equal in efficiency to those of cities of corresponding size in older states. Laws authorizing township and county high schools are upon the statutes. So far none have been organized. It is hoped that every county will organize a county high school at an early date. A few comparative statistics will show the rapid growth of the public-school system. In 1891 there were 9,395 pupils enumerated; in 1900, 114,737. In 1891 there were 438 teachers employed; in 1900, 2,343. In 1891 the estimated value of school property was \$12,085; in 1900, \$760,972. In 1891 there were 109 schoolhouses; in 1900, 1,930. In 1891 there were 358 school districts sustaining schools; in 1900, 2,096. In 1891 the amount received for school purposes was \$44,664, while in 1900, \$774,176 was received.

In Oklahoma the district-school system prevails. The district school is managed by a school board consisting of a director, clerk, and treasurer, each of whom holds his office for a period of three years. The district board has charge of the schoolhouse, of the finance of the district, employment of teachers, provides the necessary apparatus, doing all those things which will promote the interest and efficiency of the school. In July each year there is an annual meeting in each district at which a member of the school board is regularly elected, the length of school term determined, and the amount of annual tax voted.

The qualifications for teachers are similar to those required by the States. Examinations for applicants to teach in the rural schools are held quarterly under the direction of the county examining board, consisting of the county superintendent and two associate examiners appointed by the county commissioners. Three grades of county certificates are issued—first, second, and third grades. The first grade is good for three years, the second for two years, and the third for one year. Under certain conditions temporary certificates are sometimes issued. A normal institute lasting from three to six weeks is held in each county annually. A three years' graded course of study has been outlined by the Territorial board of education and introduced by the county superintendents. Graduates of this course of study are given normal-institute diplomas. Teachers who hold first-grade certificates, normal-institute diplomas,

and two teachers' reading-circle certificates are granted high-class professional certificates by the county examining boards.

The average length of school term last year was four and one-half months. In Pawnee county the average length of term was six and one-half months. As the wealth of the people gradually accumulates the length of the term increases. Throughout Oklahoma a system of separate schools has been planned and is now maintained. The advantages of the races are, however, identical. Our schools are free, and a uniform system of text-books has been used for ten years.

In each county there is a teachers' association, which usually meets monthly. At these meetings educational topics are discussed by the teachers and patrons of the schools. There is also a Territorial teachers' association which meets annually, usually during the Christmas holidays, at some central point.

"Books are the negative pictures of thought and the more sensitive the mind that receives their images the more nicely the finest lines are produced."

The Legislature, by enactment, has made provision for a library in every school district. Each year a stipulated sum is set aside to increase the library. Very many of the districts are accumulating a list of most excellent books for general reference and for literary study. The county examining boards recommend a list of suitable books and the district boards and teachers make selections therefrom. In each county there are also teachers' and students' reading circles. Pedagogical and general culture books are recommended by the Territorial board, which the teachers study.

Oklahoma has looked well to her schools. Foreigners who are contemplating moving to Oklahoma will find that the system now in vogue is equal to the best system in the land.

Our people are enthusiastic and our teachers ambitious to lay well the foundation for a great public school system and build thereon a magnificent superstructure worthy of a great State. Without hesitation I commend its efficiency and completeness.

HIGHER INSTITUTIONS OF LEARNING.

The people of Oklahoma were not content with inaugurating during the Territory's first year of existence one of the best systems of public schools in the nation, but at the meeting of the first Territorial Legislature, when the Territory was not yet half a year old, they located and founded a Territorial university, a normal school, and an agricultural and mechanical college. Commodious buildings were soon erected at each of these institutions, and many students took up the work of the various classes during the first year. Later a provision was made for the establishment of a second normal school at Alva, and for an agricultural and normal university for colored students alone, and the present legislative assembly at its recent session provided for a third normal school and for the establishment of a university preparatory school at a point in the Territory distant from the university itself.

Thus has Oklahoma early in her history taken a stand in the front ranks of higher education. These Territorial institutions of learning are all opened free to students from all parts of Oklahoma and from the Indian Territory as well, and are all in a flourishing condition, accomplishing excellent work and with bright prospects for the future. The aggregate attendance in these institutions during the past year was 1,887, and it will be greatly increased the coming year and each succeeding year, as the youth of Oklahoma come to realize and appreciate more fully the magnificent educational advantages offered them by the Territory.

OTHER SCHOOLS AND COLLEGES.

There are a number of sectarian and private schools in the Territory, the most prominent of which are the Congregationalist College at Kingfisher, the Sacred Heart College in Pottawatomie county, and the Baptist College at Blackwell. The attendance at the Congregational College has been about 125 the past-year, and with the addition of some new buildings it is expected to increase during the coming year. The new building for the Baptist College at Blackwell has recently been completed. The Sacred Heart College suffered severe loss by fire during the past year, but is again ready to continue the good work

that it has carried on for many years. The Catholics have a college for girls at Guthrie and one for boys at Ponca, the Friends an academy at Stella, Woods county, and the Presbyterians an academy at Newkirk.

There are several excellent business colleges in the Territory, and most of the leading denominations conduct mission schools on the Indian reservations.

UNITED STATES INDIAN INDUSTRIAL SCHOOL AT CHILOCCO.

Chilocco Indian Industrial School was opened for pupils January 1, 1884, the original building, now known as the "Boys' Home," having been erected in 1883. Its location is upon a reservation containing 8,589.33 acres in Kay county, Okla., bordering upon the Kansas State line, about 6 miles nearly due south of Arkansas City, Kans.

The institution has prospered during its eighteen years' of existence, so that the plant now consists of a group of over 30 structures, 10 of which are large and substantial stone buildings, mostly lighted by electricity and heated either by steam or hot water from a central station, with all modern conveniences, such as hot and cold water, school apparatus, machinery, tools, and furniture. The stone used in their construction is the durable and handsome magnesian limestone quarried upon the reservation, and the styles of architecture are simple and neat, admirably adapted to their use. Additional buildings, including a roomy and well-appointed dairy barn, hospital annex, 5 employes' cottages, granaries, etc., are frame structures. The superintendent's new stone residence, a stone storehouse having nearly 3,000 square feet of floor space, the electric lighting system, and the ice-manufacturing apparatus, as well as the installation of 2,000 feet of cold-storage space, are among the important improvements recently added.

The school is preeminent as the best equipped institution in the Indian service for imparting a practical knowledge of agriculture so much needed by the majority of Indian boys. As an index of the character and extent of its work in agriculture lines, it may be stated that farm operations during the month of June just closed included, among numerous other things, the threshing of 1,929 bushels of oats and 3,622 bushels of wheat. The corn crop last year was 5,000 bushels. Immense quantities of hay (about 2,000 tons the present year) are harvested, and grazing is afforded for about 600 head of cattle. The dairy herd, during the quarter ending June 30, produced about 5,000 gallons of milk, all consumed upon the premises. The large and well kept orchards, vineyard, and nursery, as well as vegetable and flower gardens, afford means of practical instruction in all these closely related lines. Considerable areas are devoted to alfalfa, broom corn, kaffir corn, millet, and sorghum.

The shop or indoor industrial work covers instruction in blacksmithing and horseshoeing, wagon and carriage making, carpentry and cabinet making, shoe and harness making, painting, paper hanging, broom making, printing, tailoring, stonecutting, masonry, plastering, engineering (including electric), steam and water plumbing, and the domestic arts—such as sewing, dressmaking, baking, cooking, housekeeping, laundering, etc. Instruction rather than money-making is the object of the industrial training, and the aim of all is to graduate Indian youth equipped for successful competition with youth of any race or color.

The regular school course comprises the usual branches as far as the tenth grade, under competent instructors, the requirement being that each pupil devote half a day to academic work and half a day to some industrial line. Music is not neglected, and daily practice is given in military tactics. There is a circulating library of over 1,000 volumes especially selected to meet the requirements of this class of pupils. Books, tuition, board, and clothing are furnished free of charge to Indian children between the ages of 5 and 18. The enrollment the past year reached 450, a figure somewhat in advance of the estimated capacity of the school. The average attendance was 398, in the proportion of 250 boys to 150 girls. About 40 tribes are represented.

The school is reached by rail over the Santa Fe and "Frisco" lines, both of which have flag stations upon the reservation, and there is a postoffice at the school.

OTHER INDIAN SCHOOLS.

In addition to the Chilocco Industrial Training School the Government maintains 14 reservation boarding schools and 1 day school for the Indians of the Territory.

Most of these schools are in fine brick or stone buildings, equipped with every convenience and appliance, and manned by an efficient corps of instructors.

These schools and their attendance the past year are given as follows:

Boarding schools:

Absentee Shawnee	111
Arapahoe	124
Cheyenne	142
Fort Sill.....	157
Kaw	69
Osage	180
Otoe	82
Pawnee	134
Ponca	169
Rainy Mountain	98
Cantonment	163
Red Moon	52
Riverside	161
Sank and Fox	88
Seger	122

Day schools:

Whirlwind	25
-----------------	----

Total attendance 1,748

In addition to the Government schools for the Indians, there are 5 mission schools conducted by religious denominations. One of these is at Cantonment, in the Cheyenne and Arapaho country, conducted by the Mennonite Church. It has an enrollment of 61 the past year. The other 4 are all connected with the Kiowa Agency, and are St. Patricks, conducted by the Catholic Church, with an enrollment of 77; Mary Gregory Memorial, conducted by the Presbyterian Church, with an enrollment of 25; the Cache Creek, conducted by the Reform Presbyterian Church, with an enrollment of 50, and the Methvin, conducted by the Methodist Episcopal Church South, with an enrollment of 76.

The religious societies conducting these schools receive from the Government for the Indian children therein the regular rations in clothing to which the children are entitled as reservation Indians. Five school districts in the Territory have availed themselves of the Government offer to pay \$10 per capita per quarter for each Indian scholar attending the public schools in the Territory, two of the districts being in Pottawatomie and one each in Blaine, Cleveland and Canadian counties; the total attendance in the 5 districts being 23.

SCHOOL LANDS.

Oklahoma sprung from an Indian waste into a matured territory; its settlers from the first day of its settlement being alert business men, experienced citizens, alive to the immediate and future needs of a progressive, educated people and a prosperous commonwealth. Thus one of the first propositions was the permanent endowment of the public schools of the Territory, and provision for a fund which would insure the erection of such public buildings for state and school as would inspire within its people a feeling of permanency and stability, and remain as monuments to intelligence and art.

In original Oklahoma—Beaver county and the Cheyenne and Arapahoe, Iowa, Sac and Fox and Pottawatomie reservations—there were reserved only the regular school sections 16 and 36 in each township; in the Cherokee Outlet besides 16 and 36, sections 13 were reserved for the higher institutions of learning and sections 33 for public buildings. In the Kickapoo county sections 16 and 36 were reserved, and also a large area of land in lieu of these sections in

the Osage and other reservations. In Greer county and the Kiowa, Comanche and Apache and Wichita reservations, four sections in each township were reserved as they were in the Cherokee Outlet.

Indemnity lands have at various times been selected for lands lost by allotment, reservation, and other causes, and at the present time there are about 2,050,000 acres of public lands held by the Territory in trust for the future State of Oklahoma.

On application to Congress by Governor George W. Steele, authority was given (act March 3, 1891) to lease the lands under the supervision of the secretary of the interior. Congress (by act approved March 4, 1894), created the board for leasing school lands, to be constituted of the governor, secretary and superintendent of public instruction of the Territory under the rules prescribed by the secretary of the interior, until such time as the Legislature of the Territory should make other provision, which has not yet been done.

The areas of land selected in a body in the Kickapoo reservation, in 1895, in lieu of school lands in the Osage and other reservations has been very unsatisfactory and a source of much annoyance to the Territory, and of hardship to the people of that section, the entire absence of taxable land in many school districts composed wholly or in part by indemnity lands in many school districts, and even by whole townships proving a barrier to the proper conducting of schools and other important interests of the community. The last Legislative assembly extended some relief to school districts composed wholly or in part of indemnity school lands, by providing that 15 per cent of all rentals from the school lands in the district be paid by the Territory to such district. This enables them to carry on their schools, but a general unsatisfactory condition of untaxable property still prevails, and if by some procedure the Territory could relinquish these lands back to the Government and secure again the lands in the Osage and other reservations, which were given up when these large tracts were selected, it would be a benefit to the whole Territory, and an act of justice to the communities in which these indemnity lands are located.

A very material addition to the school lands and the school land fund in the Territory has been made during the last few months by the acquisition of the Kiowa, Comanche, Apache, and Wichita and Caddo reservations and the reservation for common schools of sections 16 and 36, and for universities, colleges, normal schools and public building purposes, sections 13 and 33 in each township, unless reserved or allotted, and the selection of lands in lieu of these sections lost from various causes.

INDEMNITY LANDS.

In the two reservations lands reserved and allotted amounting to some 105,000 acres. In lieu of these lands it was necessary under the act of Congress for the governor to select from the public lands before the same were thrown open to settlement, the number of acres which were lost. I found the time during which these selections could be made very limited, owing to the fact that Congress had fixed the time which this land was to be thrown open, and had prescribed that the president should by proclamation give notice and that before proclamation could be issued the lands should be surveyed and the Indians allotted.

It was therefore necessary to make the indemnity selections between the time that the allotments and reservations were approved by the secretary of the interior and before the proclamation of the president. The time being thus so limited I found it necessary that these selections should be made in the city of Washington after a general view of the country and critical examination of each piece of land so selected. If the lands had not thus been selected it would have been impossible to have secured them and the Territory would have been at considerable loss, as it hardly seems probable that there will be opened or added to this Territory any further reservations in which so large a body of land could be secured.

The reservation made by the president and designated as the Wichita Forest Reservation, was made subsequent to the time of selecting the lands lost in the other reservations in the Kiowa country, and was made at such late date

that it was impossible to select lands in lieu of those lost in this reservation. The Territory is entitled to some 6,000 acres in place of those so lost.

In addition to the above, the Territory is still entitled to about 7,000 acres of lost land from various causes.

Immediately upon the securing of these lands preparations were made for their leasing. The board for leasing school land, profiting by the experience in leasing of the Cherokee Outlet, concluded that these lands should be viewed and an accurate report made on each quarter section and a rental value placed on each piece, this appraised rental value to be in proportion with the same quality of lands in other adjacent parts of the territory.

BIDDING FEATURE.

After appraising the lands at a fair rental value, provision has been made whereby the lands shall be advertised and subjected to competitive bids, and each tract shall then be awarded to the highest bidder for a term of three years, that amount which the applicant bids over the appraised value to be paid in cash and to accompany the application. The balance of the rental is to be paid in the same manner and time as the rental of other lands are rented for less than their value and an equality and correct ratio for rental is preserved.

In selecting indemnity lands care was taken to make a proper distribution, so that school districts will not suffer eventually by the loss of taxable property. These lands will be leased when in a grazing district by sections or tracts or more than sections, according to the land and the supply of water.

RAILWAYS.

In the beginning the railway preceded the settler, the town builder, and the production of crops in Oklahoma, and though the Territory as a whole has today excellent railway facilities for reaching outside markets and sources of supply, yet so rapid has been the growth and development of sections of the Territory remote from railway connection that the railway growth has not kept up to their needs.

Oklahoma has four great railway systems, reaching into or across the Territory, while several independent lines are in operation or construction.

The Atchison, Topeka and Santa Fe Gulf line crosses the eastern portion of the Territory from north to south, with the Eastern Oklahoma branch from Guthrie northeast to Stillwater and Pawnee, a branch from Guthrie west to connection with the Rock Island at Cashion, and the Ponca City branch from Ponca City, northwest, via Blackwell and Medford, to Hutchinson and other Kansas points. Their Panhandle branch also extends across Woods and Woodward counties, in the northwestern portion of the Territory.

Parallel with the Santa Fe about 40 miles west, the main north and south line of the Chicago, Rock Island and Pacific Railway extends across the Territory, while a branch from Chickasha, Ind. T., to Mangum, Greer County, reaches much of the southwestern portion of the Territory. There is also a branch from Anadarko to Fort Sill; one from Enid northeast to Billings, and one from Enid northwest to Watonga, to be extended soon to Anadarko. The El Paso branch of this line also passes diagonally across the central portion of Beaver county.

The Choctaw, Oklahoma and Gulf road crosses the Territory from east to west not far from its central portion, coming from Memphis on the east, and being rapidly constructed to Amarillo, Texas, on the west.

The St. Louis and San Francisco road enters the Territory from the northeast, extending across Lincoln and Oklahoma counties to Oklahoma City, while a branch enters the northern part of the Territory from Arkansas City to Blackwell.

These lines give the Territory direct connection with the Gulf ports on the south, Kansas City, Omaha, St. Louis, Memphis, and other great markets to the north and east, to river rates at Memphis and Fort Smith, and to the Rockies and the main routes to the Pacific on the west.

The Choctaw and Northern road is building from Geary north across Blaine and Woods counties to Anthony, Kans.

The Blackwell, Enid and Southwestern line is in operation from Blackwell southwest to Okeene and building on toward Vernon, Texas.

THE PRESS.

Oklahoma owes much to the press of the Territory and of the Nation, and no people show their appreciation of the power and advantages of the public press more than do the people of the Territory.

With the first day of the Territory's settlement came the daily newspaper, and from that day to this every community in the Territory has had its newspaper and other publications, until to-day the Territory has a larger percentage of daily and weekly publications than the majority of the states in the Union, and the people are also liberal patrons of the outside newspapers and magazines.

BANKS AND BANKING.

The banking business in Oklahoma has been a very profitable one, and the attention of bankers and capitalists from all parts of the nation has been attracted to Oklahoma as a most alluring field for embarking in the banking business.

There is no longer a town of any importance in the Territory but has its bank, and two or three are found in towns where a year ago one was deemed sufficient. In one or two instances banks have been established in rural communities where there was scarce a semblance of a town.

Yet the rapid growth and development of the Territory, the building up of new lines of industry and business on every side, the abundant crops, the extensive building operations, etc., have made business for all these banks, and their reports show them to be in a sound and flourishing condition, with unusually large deposits of money from farmers and all classes of citizens.

The Territorial banking law is an excellent one, and the banking commissioner has general supervision over all of the banks in the Territory. Quarterly reports are required upon call of the commissioner, who also examines all of the banks several times a year, and has authority to close any bank he deems in an unsafe condition.

Oklahoma has had but one bank failure in four years.

The new national banking law allowing national banks to organize with a capital stock of \$25,000 resulted in the organization of a number of additional national banks in the Territory, all of which are in a flourishing condition.

With the developing of the Territory and the establishing of new towns, comes the opening of new banks. Oklahoma has never had as many banks in her thirteen years of history as at the present time, and the end is not in sight. Almost every day there are applications made at the office of the secretary of Oklahoma for charters for banks to be established in new towns. In many cases these charters are received before the towns are started owing to the desire to be first—and shut out others figuring on the same proposition.

Along the lines of railroads now being constructed are many new towns springing up. Charters are taken out for banks in these towns as soon as it is definitely known when and where the towns will be located. In certain instances, charters have been asked for, when the name of the towns were not definitely known and the charters had to be changed, after they were issued, in order that the articles of incorporation might be correct. The capital stock varies between \$5,000 and \$10,000; rarely more than the latter figure. It is sometimes increased if the town grows rapidly and the amount of business calls for an increase. The men behind such banks are usually Oklahoma men, already interested in banks and desirous of enlarging their business.

Almost phenomenal has been the increase in the banking business during the past year. Not only is this true of the new country, but old Oklahoma as well, and every town in which there is an opportunity for the establishing of a successful bank is carefully looked over by banking men.

These new banks are not run loosely, but everything is taken into consideration that would at all effect the bank's interests. As the railroad building continues the opening of new banks will be carried on, and for the length of

time she has been a Territory, Oklahoma will be in a position to compete for first honors.

Consolidated report of the territorial banks of Oklahoma Territory at the close of business, March 12th, 1902.

RESOURCES.

Loans and discounts.....	\$4,584,288 2
Overdrafts	184,113 2
Stocks and bonds	171,776 2
Ranking house furniture and fixtures.....	303,650 0
Other real estate and mortgages.....	8,634 2
Internal revenue stamps	1,745 77
Due from banks	3,212,146 28
Cash on hand	771,185 5
Checks and cash items.....	213,368 2
Expense and taxes paid.....	5,241 1
Total	\$9,456,698 9

LIABILITIES.

Capital stock paid in.....	\$1,247,949 2
Surplus	194,324 8
Undivided profits	227,442 8
Due to banks	203,114 1
Certificates of deposit	569,049 1
Deposits subject to check	6,962,429 8
Cashier's checks outstanding	4,163 18
Bills payable	35,739 4
Bills rediscounted	11,994 32
Total	\$9,456,698 9

Increase in number of banks since March, 1901, 61.

Increase of deposits since corresponding period last year, \$1,120,170.24.

Average reserve held, 54 1-10 per cent.

Percentage undivided profits and surplus to capital, 33 8-10 per cent.

Increase of footings since March, 1901, \$1,737,382.17.

Loans and discounts increased \$1,698,248.63.

INVESTMENTS, PUBLIC AND PRIVATE CREDIT.

Oklahoma is an inviting field, not alone for the investment of capital in manufacturing and commercial properties, but offers rare opportunities for investment in lands, mortgages, bonds, and other private and public securities.

The rapid advance in farm values, the building up and growth of towns and cities, have made land investments in the Territory very profitable in the past and still greater advances seem certain for the future.

Territorial warrants, which four years ago sold at 80 cents on the dollar, now being par, and county and other municipal bonds, which then went at 90 cents, now command a premium. The city of Guthrie recently floated \$100,000 of 5 per cent bonds at a premium, one of her home banks taking the whole issue.

Winne & Winne, of Wichita, Kans., financial correspondents of the Union Central Life Insurance Company, in a recent communication give their opinion of Oklahoma investments and securities as follows:

We consider Oklahoma farm mortgages first class, and are making all the desirable loans that we can get. During the past five years have loaned nearly, if not quite, \$400,000 to the farmers of Oklahoma. We have not a single default at the present time in the payment of interest that is at all serious, and have never taken a foot of land in Oklahoma in foreclosure. The most serious trouble we have had with our Oklahoma loans has been that the farmers take advantage of the prepayment option which we grant them and pay off their loans long before we want to see our money back.

In addition to making farm loans, we have handled municipal bonds of a number of counties and a good many school bonds. These have been uniformly satisfactory to ourselves and to our clients.

Our past experience has been such that we are loaning more freely than ever before, and are recommending Oklahoma securities to our clients with greater confidence than ever. In our judgment there is no better loaning field to be found in the United States to-day than can be found in Oklahoma. The soil is fertile, the rainfall sufficient, as a general rule, to produce large yields, the climate such that crops can be greatly diversified, corn, wheat, oats and cotton often growing on the same farm. The country has been settled long enough that we know what to expect in the future by the results attained in the past, and we feel that the placing of money in Oklahoma is no longer an experiment.

The Deming Investment Company and other investors give equally flattering opinions, and Shepherd & Co., of New York City, large dealers in bonds and securities, state:

We have handled more than half a million dollars of bonds issued by the Territory of Oklahoma, and by the counties, cities and school districts in said Territory. Our experience with such securities has been eminently satisfactory. Payments of interest and principal have been regularly made, and at the present time there is not a dollar of interest in default on any Oklahoma securities that we have handled.

This is a better experience than we have had with an other section of the United States. We doubt whether such a statement could be made in regard to any other State or Territory.

The laws of the Territory are especially favorable to outside investors. The legal rate of interest is 7 per cent when not otherwise specified or contracted for, and in judgments interest runs at the rate named in the contract.

The mortgages of outside investors are exempt from taxation in the Territory.

It requires from three to eight months to complete foreclosure proceedings, and when deed is issued there is no redemption.

SUCCESSFUL FARMING.

Adaptation, diversification, and organization are the secrets of successful farming anywhere, and so great is the range of possible products in Oklahoma that with proper adaptation to soil, location, and surroundings, intelligent diversification, and organization to secure good markets and prices, success can be assured and the profits of farming greatly augmented.

So great is the range of products here that no matter how unfavorable or variable the season a farmer can be sure of some of his crops, and when the seasons are generally favorable—as they have been for four years past—he is sure of all and prosperous in proportion.

Nowhere else in the United States can the three great staples of wheat, corn and cotton be successfully grown upon the same quarter section of land with a half dozen or more other farm products on the side, as well as a full quota of garden vegetables, and an orchard laden with luscious fruit and patches filled with berries.

Why shouldn't the Oklahoma farmer be prosperous and contented? Is it any wonder he is envied by the people of other States? Is it any wonder that people come from every community in the nation to better their condition in Oklahoma?

Our present exceptionally prosperous condition, as shown by our farm and city improvements and money in banks, is due to agriculture alone. Our mining and manufacturing is but beginning to be developed.

LIVE-STOCK INTERESTS.

For many years previous to the opening of the country to settlement the broad prairies of the Territory were alive with herds of cattle and horses. The mild climate, the rich and nutritious grasses, and the abundant water made this one of the most profitable feeding grounds in the nation. None can wonder that the cattlemen were loth to give it up, and left no stone unturned to retain

first all and then the various parts of the Territory for pastures for their herds. The large pastures of the Territory have been practically all broken up, however, and from this on the live stock will be produced upon small ranches or on ordinary farms, and the secret of success of stock raising will be an improvement in the character of stock and intelligent feeding for market.

The abundant hay and fodder crops of the Territory, the corn, cane, and kaffir fields, with cotton and other products which afford cheap feed for finishing cattle for the market, makes stock raising a most desirable and profitable occupation in the Territory. The farmers, as a rule, are learning by experience that the successful farmer is he who keeps enough stock to consume a large portion of his products; marketing his corn, cane, and fodder on foot.

HORTICULTURE.

Though still classed as a new country, Oklahoma has developed along the lines of fruit growing until Oklahoma fruits are recognized as of superior quality in most of the markets in the country. Enough has been done already to make it certain that Oklahoma will grow as fine fruits as can be produced anywhere. The thing that remains to be done to make of the Territory one of the greatest fruit sections of the world is to produce the fine fruits that are now shown in limited quantity so largely that they can be shipped in car lots to all of the fruit markets of the country.

A general encouragement of fruit growing in all its branches by horticultural and kindred societies, fairs, and exhibits will result in great good to the Territory.

Our people now feast upon the very finest fruits from their own orchards and gardens; fruits that if shipped out in quantity would produce a sensation in every market reached.

The number of fruit trees planted in the Territory runs up in the millions, and orchards are being planted on every side.

In many towns the people have planted fruit trees so largely on their residence lots that the whole town appears to be an orchard in fruit season.

While the Territory will grow almost all varieties of the various fruits adapted to the Temperate Zone, and some of a tropical variety as well, time is showing those which can be produced most profitably on a commercial scale. Some made the mistake of planting too largely varieties that did well at their former homes in some distant State, without question as to adaptability to soil and climate found here; others lost time in planting trees sold them by dishonest tree salesmen, which would not produce here or any place else; but with all these drawbacks the fruit growers have been remarkably successful.

Trees grow here about eight months in the year, attain large size in incredible short space of time, and come to bearing from two to five years sooner than they do in the Northern and Eastern States.

A number of large nurseries located in the Territory grow the finest trees, supplying almost the entire demand of the Territory and shipping many to other States.

FREE HOMES.

The passage of the free homes law by Congress has been of untold benefit to Oklahoma.

When original Oklahoma was opened to settlement in 1889 the lands were all free to settlers who homesteaded and lived upon them five years, but when the Sauk and Fox, Kiowa and Pottawatomie lands were thrown open two years later a price was fixed which the settler would be required to pay before he secured title, even though he complied with all the requirements of the homestead law. The same procedure was followed in the opening of all subsequent tracts of lands in settlement in the Territory. The settlers upon the various tracts were not satisfied with this provision, believing it to be an unjust discrimination and contrary to the spirit and intent of the homestead law. As early as 1892 local organizations were formed here and there in the Territory looking toward the agitation of this subject and finally bringing it to the attention of Congress, but it was not until 1894 that the movement became general over the Territory. In

that year the Republican party of the Territory took up the question and made it an issue, declaring, through its speakers and its candidate for Congress, Hon. D. T. Flynn, that the people were entitled to free homes as a matter of right and justice, and promising every possible effort in behalf of such legislation.

In February, 1895, at a free homes convention called at Perry, a Territorial Free Homes League was organized, and the Legislature, which was in session at that time, made an appropriation of \$500 to further the object of the league, which was to agitate the matter of free homes and bring it so strongly to the attention of Congress that legislation would be enacted giving to all the homestead settlers of Oklahoma their full rights and privileges under the old homestead law.

In 1896 the free-homes agitation had reached a point to become recognized as a national issue, and a plank was inserted in the national platform of each of the three leading parties declaring for free homes for settlers on all public lands, but it was not until May 14, 1900, that the measure finally passed both houses of Congress and became a law, through the united efforts of the Senators and Representatives from all the public-land States, among whom Hon. D. T. Flynn, Oklahoma's Representative, was recognized as the most active and efficient worker for this measure, which he had been first to propose and which had received his devoted attention for several years. Previous to this a bill had passed the House in 1896 and the Senate in 1898, but in neither case could passage be secured through the other branch, though strenuous efforts were made by the friends of the measure both in Congress and out.

The passage of this bill has saved to the homesteaders of Oklahoma \$15,000,000, which would have been paid to the government and lost to the Territory. The money has been put into houses and barns and live stock, into comforts for the family, and implements for the better care of the farm and the production of crops, and has been a prominent factor in bringing about the general conditions of prosperity prevailing throughout the Territory.

A second result has been the attraction of immigration to the Territory. The taking of all price off the government lands in western Oklahoma has attracted the attention of settlers from all parts of the country, who during the year just ended have filed upon 1,200,000 acres of land and taken up their homes thereon.

A third result has been the rapid proving up of homesteads in all of the free-homes country and a consequent large increase in area of taxable land.

The following table shows the land taxable in each county of the Territory in 1900 and 1901, and the increase of the latter year over the former:

LAND RETURNED FOR TAXATION.

County.	Listed for taxation.		Increase. Acres.
	1900. Acres.	1901. Acres.	
Beaver	112,859	132,967	20,108
Blaine	22,165	82,500	60,335
Canadian	278,015	300,702	22,687
Cleveland	208,222	253,946	45,724
Custer	19,906	66,243	46,337
Day	7,912	13,957	6,045
Dewey	8,000	49,483	41,483
Garfield	140,664	291,630	150,966
Grant	104,426	267,203	162,777
Greer	106,191	191,832	85,641
Hay	293,962	214,268	120,396
Kingfisher	333,043	396,600	48,557
Lincoln	152,538	263,514	110,976
Logan	384,775	403,800	19,124
Noble	29,555	110,454	80,899
Oklahoma	330,953	340,790	9,837
Pawnee	9,115	98,165	89,050
Payne	248,600	295,193	46,593

County.	Listed for taxation.		Acres.
	1900. Acres.	1901. Acres.	
Pottawatomie	112,211	186,449	74,238
Roger Mills	12,492	23,822	11,330
Washita	21,000	21,117	117
Woods	83,469	425,380	341,911
Woodward	40,631	211,734	171,103
Total	2,875,704	4,612,708	1,137,004

This increase results in a lower tax rate in most of the counties and also an increase in the general revenue fund of the Territory, so that all obligations can be met and the Territorial debt decreased.

MANUFACTURING.

The United States Census Bureau recently issued a bulletin upon the manufacturing industries of the Western States and Territories, in which it was shown that there were in operation in Oklahoma in 1900 868 manufacturing establishments, as compared with 72 in 1890, employing 2,055 men, as compared with 147; having \$3,352,064 capital invested, paying \$807,826 in wages annually, and turning out manufactured products to the value of \$7,082,338.

And yet the manufacturing industries of the Territory are but in their infancy, for the opportunities are so great here for the establishment of manufacturing establishments of various kinds that it seems certain that at no far distant time large communities will be built up and maintained by groups of factories producing many articles needed in the Territory and converting our natural products into the finished ones demanded by commerce to supply the needs of other sections of the nation. While we have machine and car shops, flouring mills, cement works, ice plants, creameries and cheese factories, planing mills and sash factories, stone quarries, brickyards, cotton compresses and gins, and canning, harness, and cigar factories, there is still an inviting field for the extension of these allied industries in every part of the Territory.

There are about 200 cotton gins, half a dozen cottonseed oil mills, and 3 cotton compresses, but the great cotton crop of the Territory offers opportunity for cotton mills at several points.

Salt is manufactured in Woods, Blaine, and Greer counties, but enough salt could easily be produced here to supply the nation.

Cement is manufactured in Kay, Elaine, Canadian, and Greer counties, but the cement beds of the Territory are inexhaustible.

The great granite quarries of Greer, Kiowa, and Comanche counties will some day give employment to thousands.

The great herds of the Territory offer opportunities for the establishment of tanneries and factories to use up the leather products, packing houses, and kindred industries, while on every hand is offered every inducement for the starting of small manufacturing establishments to grow with the needs of the Territory.

GENERAL GEOLOGY OF OKLAHOMA.

Oklahoma, with the exception of the northeastern portion, consists almost wholly of the so-called red beds, with thin deposits in places of the Cretaceous and Comanche. The age of the red beds has long been in dispute, but the discovery of fossils, both vertebrate and invertebrate, by the members of the Territorial geological survey has settled the matter quite definitely in favor of the Permian.

The surface rock of the red beds consists for the most part of sandstone, varying in texture from a coarse, rotten shale to a hard, fine-grained sandstone, and immense areas of gypsum. This sandstone occurs in almost every county in the Territory, and is used largely for foundations and similar building purposes.

The gypsum outcrops as great ledges, extending entirely across the Territory. One important series is exposed along the bluffs on the south side of the

Cimarron from the Kansas line to the Glass Mountains, then bearing to the south gradually leaves the river, capping the bluffs which rise west of the Cimarron Valley.

In many places the soluble gypsum has yielded to the action of running water, and immense caves, tunnels, natural bridges, and fantastic forms have resulted. Some of these caves harbor thousands of bats, and the guano that has accumulated sells at a very high price as a fertilizer.

As far back as 1852 Marcy, in his explorations of the Red River, said that the discovery of gold in the Wichita Mountains would attract more attention, but that the discovery of the large gypsum beds would be worth more than the gold. The supply is practically inexhaustible, and with better means of transportation and the introduction of improved processes in the manufacture of plasters, cements, and fertilizers, must prove of great commercial value.

There are three principal salt areas in Oklahoma: The Saline Reservation, about 25 miles east of Alva, in Woods county; the Salt Plains of the Cimarron, about 30 miles west of Alva, in Woodward county, and the plains of Salt Creek, in Blaine county. Each of these regions furnishes a local supply of salt, while at the Blaine county works several thousand pounds are manufactured daily. Were it not for the almost unlimited supply of salt in Kansas this industry would receive an immediate development on a large scale, and with means for transportation there is no reason why salt should not be manufactured here, in competition with Kansas, at a good profit, as the cost of evaporation is practically the only one connected with the development of this industry.

In the northeast portion of the Territory, in Kay and Pawnee counties, in addition to sandstone of good quality, there are large areas of limestone. Recent tests have shown much of this to be a very superior quality of building stone.

From its geological position, and from the results of investigation Oklahoma must be regarded as an agricultural and grazing country. It is somewhat remarkable that its political boundaries should so nearly coincide with its geological. In the Indian Territory on the east an abundance of limestone, coal, oil and gas might be expected. In Oklahoma, except in the northeast portion, limestone is almost wholly absent, while the other products mentioned are so far below the surface that their presence can be detected only by deep borings.

In the region of the Wichita Mountains, however, there is promise of various minerals in paying quantities, gold, copper, lead, and manganese ores being the ones most often mentioned in connection with this region. As it has been impossible thus far to make any systematic explorations in this districts, the whole question is still problematical.

FUEL, LUMBER AND BUILDING MATERIAL.

While coal has been found in limited quantities at a number of points in the Territory, a very little of it has as yet been mined. The proximity of the immense beds of the Indian Territory, however, keeps the price of fuel at a very reasonable figure. Coal ranges from \$2 to \$8 per ton, and wood averages \$3 per cord. The native timber of the Territory includes oak, elm, walnut, pecan, hickory, cedar, cottonwood, etc., and considerable timber is cut from them.

The building material, coming direct from the forests of Arkansas and Texas, is generally sold at a reasonable figure, and the quarries of the Territory produce an abundance of good building stone, while excellent brick is manufactured in nearly every county.

Deposits of building stone are found in nearly every county in the Territory, some of the stone being of the very best quality. From the quarries near Newkirk, Ponca, and Chilocco, in Kay county, is taken some of the very best building stone to be found in the West. In the Wichita Mountains and their spurs are found a number of varieties of granite, some of which are not excelled anywhere. The granite quarries of the Territory will some day be noted, and it is probable that when the Territory comes to construct its capitol building that it can be built wholly of Oklahoma granite.

A fair quality of marble is also found in Blaine county, and at a number of places in the Territory are immense deposits of cement, and a large cement

works near Okarche is turning out many train loads of the finest cement for building purposes. Cement is also manufactured in Kay county, Lincoln county and Blaine county. Many other deposits await development.

The gypsum of Oklahoma also affords excellent building material, and the beds of clay in various parts of the Territory offer inducements to the manufacture of both building and paving brick.

GOVERNMENT OF THE TERRITORY OF OKLAHOMA. CAPITAL, GUTHRIE.

<p>TERRITORIAL OFFICERS. Governor—Thompson B. Ferguson. Private Secretary to the Governor—Charles A. McBrian. Secretary of the Territory and Ex-Officio Lieutenant Governor—Wm. Grimes. Assistant Secretary—J. M. McConnell. Attorney General—J. C. Roberts. Assistant Attorney General—Charles H. Woods. Treasurer—C. W. Rambo. Superintendent of Public Instruction and Ex-Officio Auditor—L. W. Baxter.</p>	<p>Secretary School Land Board and Ex-Officio School Land Commissioner—J. J. Houston. Assistant Secretary School Land Board—H. F. Ardery. Oil Inspector—John H. Dillon. Bank Commissioner—Paul F. Cooper. Librarian—J. W. Foose. Deputy Auditor—E. F. McCaie. Adjutant General—E. P. Burlingame. Grain Inspector—C. T. Prouty. Games Warden—C. M. Keiger. Superintendent of Public Health—E. E. Cowdrick.</p>
---	--

OKLAHOMA MILITARY DEPARTMENT.

<p>Commander-in-Chief — Governor T. B. Ferguson. Adjutant-General (Ex-Officio Quartermaster-General, Commissary-General, Paymaster-General and Chief of Ordnance)—Brigadier-General E. P. Burlingame, Chief of Staff. Inspector-General—Colonel Samuel Billings, of Enid.</p>	<p>Judge Advocate-General — Major Harry W. Pentecost, of Guthrie. Surgeon-General—Major John W. Duke, of Guthrie. Aides de Camp—Captain Seymour Foose, of Watonga; Captain Herbert H. Smock, of Newkirk; Captain Wm. A. Knipe, of Perkins.</p>
---	--

TERRITORIAL BOARDS AND COMMISSIONS.

<p>Territorial School Land Board—Governor T. B. Ferguson, Secretary Wm. Grimes and L. W. Baxter. Board of Equalization—Governor T. B. Ferguson, Secretary Wm. Grimes and L. W. Baxter. Board of Regents of the Territorial University—Governor T. B. Ferguson; C. A. McBrian, Watonga; D. L. Marsh, Norman; H. B. Gilstrap, Chandler; R. E. Wood, Shawnee; G. W. Sutton, Cleveland. Board of Regents of the Agricultural and Mechanical College—Governor T. B. Ferguson; Frank Wikoff, Stillwater; Henry J. Beard, Shawnee; T. J. Hartman, Pond Creek; H. C. R. Brodhead, Ponca; W. H. Merten, Guthrie.</p>	<p>Board of Education of Normal Schools—Superintendent Public Instruction, L. W. Baxter; Treasurer C. W. Rambo; C. M. Thacker, Mangum; E. B. Rankin, Edmond; G. E. Nichols, Alva. Board of Regents Colored Agricultural and Normal University—Superintendent of Public Instruction, L. W. Baxter; Treasurer, C. W. Rambo; U. C. Guss, Guthrie; E. O. Tyler, Kingfisher; P. F. Tyler, Watonga. Board of Regents of University Preparatory School—Governor T. B. Ferguson; T. H. Martin, Tonkawa; J. H. Johnson, Newkirk. Territorial Board of Education—Superintendent of Public Instruction, L. W. Baxter; President, D. R. Boyd.</p>
--	--

Norman; President, F. H. Umholtz; Edmond; Prof. G. D. Moss, Kingfisher; Prof. R. H. Ewing, Stillwater.

Board of Health—Auditor L. W. Baxter; Dr. E. E. Cowdrick, Enid; B. F. Hamilton, Shawnee.

Board of Dental Examiners—A. C. Hixon, Guthrie; F. C. Sparks, Ponca; A. M. Detrick, Oklahoma City; J. Q. Waddell, Kingfisher; A. E. Kelsey, Chandler.

Board of Pharmacy—F. B. Lillie, Guthrie; J. H. Hill, Enid; E. E. Howendobler, Perry.

Live Stock Sanitary Commission—W. E. Bolton, Woodward; Z. E. Beemblossom, Secretary, Guthrie; Thomas Morris, Guthrie.

Commissioners to the Louisiana Purchase Centennial Exposition, St. Louis—Joseph Meibergen, Enid; Otto A. Shuttee, El Reno; F. L. Wenner, Kingfisher.

COURTS.

Supreme Court—Chief Justice, John H. Burford, Guthrie; Associate Justices, C. E. Irwin, B. F. Burwell, B. T. Hainer, F. E. Gillette, J. K. Beauchamp, J. L. Fancoast. These judges

also serve as judges of the District Courts.

Clerk of Supreme Court—B. F. Hegler, Guthrie.

FEDERAL OFFICERS.

United States District Attorney—Horace Speed.

Assistant U. S. District Attorneys—John W. Scothorn and B. S. McGuire.

United States Marshal—Wm. D. Fossett.

Registers and Receivers U. S. Land Offices—Guthrie, J. J. Boles and F. E. McKinley; Oklahoma City, A. H. Clasen, W. F. Young; Kingfisher, E. E. Brownlee and J. V. Admire; Alva, W. H. Coffield and A. R. Museller; Woodward, F. S. Healey and E. S. Wiggins; Mangum, John A. Oliphant and John

A. Trotter; El Reno, James A. Sikeis and Thomas R. Reid; Lawton, H. D. McKnight and J. D. Maguire.

United States Indian Agents—Osage, O. A. Mitcher, Pawhuska; Ponca, Pawnee and Otoe, John Jensen, White Eagle; Iowa, Sac and Fox and Pottawatomie, Ross Guffin, Sac and Fox; Cheyenne and Arapahoe, Major George W. Stouch, Darlington; Kiowa, Comanche and Apache, Col. James F. Randlett, Anadarko.

United States Weather Bureau Observer—C. M. Strong, Oklahoma City.

TERRITORIAL INSTITUTIONS.

UNIVERSITY OF OKLAHOMA.

Norman, O. T.

The University is founded upon the authority of an act of the legislature of the Territory of Oklahoma entitled "An act to locate and establish the University of Oklahoma." The act provided that when \$10,000 and 40 acres of land be donated to the Territory by the City of Norman, the institution should be located at that place. These requirements having been met, the University was established at Norman in 1892. The University is supported by a general tax of one-half

mill upon each dollar of valuation on the assessment roll of the University. In addition to this, section 13 in each township in what is known as the Cherokee Outlet was reserved from settlement for university, normal school and agricultural college purposes in the proclamation of the President of the United States opening these lands to settlement. The lands so reserved have been appropriated for the above purposes by act of Congress and have been leased for the benefit of

the institutions named. The university organization consists of the following schools: 1. College of Arts and Sciences; 2. Medical School; 3. School of Pharmacy; 4. School of Music; 5. Preparatory School.

The College of Arts and Sciences embraces classical, philosophical, English and scientific courses, which lead to the degrees of A. B. and B. S. The School of Medicine covers the first two years work of a regular four years' medical course. The School of Pharmacy provides two years' work lead-

ing to the degree of pharmaceutical chemist. The School of Music embraces a preparatory course, a teacher's course, an artist's course and a graduate course at the completion of which certificates to that effect are granted by the University. The Preparatory School covers a three years' course leading to the freshman class.

The total enrollment in the different schools of the University for the past year was 333; number of instructors and officers, 27. D. R. Boyd, president.

AGRICULTURAL AND MECHANICAL COLLEGE.

Stillwater, O. T.

The Oklahoma Agricultural and Mechanical College was established and located at Stillwater by an act of the Territorial legislature which took effect December 25, 1890, accepting the provisions of the Federal statutes in aid of colleges for the benefit of agriculture and mechanic arts. The town of Stillwater was required to vote bonds in the sum of \$10,000, and to provide not less than 80 acres of land. The bonds were voted and 200 acres of land provided.

The past year has been one of continued growth for this institution. Its enrollment of students reached the gratifying total of 404. The equipment for instruction, exclusive of buildings, represents a valuation of \$71,968.51. The faculty consists of 20 members. The new library and chemistry buildings were occupied throughout the year, greatly relieving the crowded condition of the previous year. The department of domestic economy was duly installed and most successfully conducted throughout the year.

The resources of the college amount to something over \$50,000 a year. Of this \$37,500 comes from the Government to the college and experiment station (Morrill and Hatch funds, respectively), and the greater portion of the remainder from the Territory. The last legislative assembly appropriated (by a levy on the taxable property of the Territory) approximately \$54,000 for additional buildings. This will be devoted to the erection of an auditorium, a mechanical hall, a barn, and quarters for the departments of botany and entomology and of domestic science.

Five regular courses, each covering four years, and leading to the degree of bachelor of science, are given—the general science and literature course, the agricultural course, the mechanical engineering course, the chemistry course, and the biological course (with majors in botany and zoology). Students of mature years may elect special work under the direction of the faculty. A two years' preparatory course is offered. Special courses are given in stenography, typewriting, and printing, and a special short course (eight weeks) is given during the winter term in agriculture and mechanic arts.

Our people are gradually getting over the erroneous impression that the instruction in this institution is devoted almost wholly to agriculture and the mechanic arts. While special and thorough courses are given in these lines, the scope of the work is far broader. The institution gives also approved training in the English language and literature, in German and Latin, in biology, in chemistry, in domestic economy, in political science and history, in higher mathematics, etc.

The agricultural experiment station is connected with this institution and a department of it. Its work is devoted solely to experimentation and the publication of results, though incidentally it affords a valuable source of illustration, and a stimulus to students in every branch of science.

As in all of the Territorial institutions, tuition is free in all departments. Students are charged an incidental fee of \$1 per term, and textbooks cost but from \$2 to \$4 per term.

A. C. Scott, president.

THE TERRITORIAL NORMAL SCHOOL

Edmond, O. T.

"The normal school of Oklahoma" was located and established at Edmond by legislative enactment in 1890, upon the conditions—which were promptly met—that Oklahoma county donate \$5,000 in bonds and the town of Edmond donate 40 acres of land for a school site. Two thousand dollars additional in bonds was donated by the town.

Edmond is a thriving town of nearly 2,000 inhabitants, and is situated about midway between Guthrie and Oklahoma City, on the highest point on the Santa Fe Railway, and is preeminently distinguished for its healthfulness and for the beauty of its surroundings. It is distinctly a college town, its citizens having established homes here largely because the town is free from many of the vices commonly prevalent in county seat towns.

The main building of the normal school, built of brick, was completed in 1893; the wings, built of stone, were erected in 1894 and 1895. The entire building contains 15 class rooms and an assembly hall of 500 seating capacity. The model department, which will be opened this fall, is greatly in need of additional rooms.

The library and reading room is furnished with the best books and current magazines that the market affords. This is open to all students every day except Sunday. The laboratories—chemical, physical, physiological, and biological—are well equipped with modern appliances for scientific experimentation and investigation. A new telescope will be added to the department of astronomy.

The normal school is maintained through a Territorial tax levy of one-

half mill and a fifth part of the rentals obtained from sections numbered 13 in the so-called Cherokee Outlet. To this will be added in the future a like part of the rentals which will be obtained from similar sections in the Kiowa, Comanche, Apache, and Wichita lands.

The special function of the normal school is to prepare young men and young women for the work of teaching. This result is accomplished, first, through thorough and liberal academic work; second, through the study of the child; third, through studying the philosophy of teaching, and fourth, through practice and training in the model school.

The diploma given to the student upon graduation is a five-year Territorial certificate, and is renewable by the Territorial superintendent of public instruction upon evidence of satisfactory work done in teaching.

Fifty-four students have within the past six years completed the normal school course of study, and hundreds of others are now teaching in the Territory who have received a partial training in this school.

The aggregate enrollment of the school for the decade of its history is a little more than 2,000, making an average attendance of 200 a year. The entire enrollment for the first year was 76; the enrollment for the year closing June 14, 1901, was 337. There is a fair prospect that the attendance for the ensuing year will be greater than in any former year.

Tuition is free in all departments.

The faculty consists of 15 members. F. H. Umholtz, president.

NORTHWESTERN NORMAL SCHOOL.

Alva, O. T.

This institution located at Alva, the county seat of Woods county, a flourishing city in the northwestern portion of the Territory, was founded by the legislative assembly in 1897 and opened in September of that year by its present executive and two lady assistants, with an enrollment of 166 students. The teaching force of

the institution now embraces 15 educators of standing and ability, with an enrollment of 600. The college building is a commodious one, well adapted to the present and future needs of the school and ranks among the best educational structures in the West. T. W. Conway, President.

LANGSTON UNIVERSITY. Langston, O. T.

The colored agricultural and normal university was established by the legislature in 1897. The citizens of Langston, where it is located, donated 40 acres of land. During the past three years the regents have added 120 acres more, making in all 160 acres now owned by the school. Three buildings have been erected at a cost of about \$15,000. The main building contains the library, the auditorium and the recitation rooms. The building used by the young women as a dormitory contains the boarding hall and the department of domestic econ-

omy. The mechanical building has rooms for mechanical drawing, machine work, carpentry and blacksmithing. These buildings have been partially equipped with furniture, library books, scientific apparatus and machinery for the industrial department at a cost of \$12,000. The faculty consists of 9 teachers and 1 matron, who is in charge of the young women's dormitory. The number of students enrolled at the close of last school year was 192, of whom 87 were males and 105 females. Inman E. Page, President.

SOUTHWESTERN NORMAL SCHOOL.

By legislative enactment, approved March 8, 1901, provision was made for the location and establishment of a normal school to be known as the Southwestern Normal and to be located at some point in the southwestern portion of the Territory, selected

by a commission of five, to be appointed by the Governor. The bill also provided for the levying of a tax which will produce a fund of about \$50,000 for the erection of a building for this institution.

UNIVERSITY PREPARATORY SCHOOL

This institution was provided for by recent legislative enactment, to be located at Tonkawa, Kay County. A very desirable location was presented

the Territory by the people of Tonkawa and plans adopted for the building of the school, which cost about \$20,000. J. H. Kelley, President.

COMMERCIAL LAWS OF OKLAHOMA.

Acknowledgements may be executed before a judge or clerk of the Supreme or District Court, mayor of city, register of deeds, justice of peace, notary public, etc.

Assignments may be made to one or more assignees in trust for creditors; the condition can be made by which any creditor is to have preference over any other. Assignments must be in writing, subscribed by the assignor or his agent duly authorized in writing and must be acknowledged and recorded with an inventory of assets, liabilities, debts and property exempt and not attached, filed within twenty days after the date of assignment in office of register of deeds.

Attachment may be had at the time of filing of complaint on the usual process, when defendant, or one of several defendants, is a foreign corporation or a non-resident of the Territory, and the order of attachment shall

be issued on these grounds for any claim other than a debt or demand arising upon contract, judgment or decree, unless the cause of action arose within the limits of the Territory: when the defendant, or one of several defendants, has absconded with intention to defraud his creditors; has left the county of his residence to avoid the service of summons; so conceals himself that a summons cannot be served upon him; is about to remove his property, or a part thereof, out of the jurisdiction of the court, with the intent to defraud his creditors; is about to convert his property, or a part thereof, into money for the purpose of placing it beyond the reach of his creditors; has property or rights in action which he conceals; has assigned, removed, or disposed of, or is about to dispose of, his property, or a part thereof, with the intent to defraud, hinder or delay his creditors;

fraudulently contracted the debt, or fraudulently incurred the liability or obligations for which suit is about to be or has been brought; where the damages for which action is brought are for injuries arising from the commission of some felony, misdemeanor, or seduction of female; when the debtor has failed to pay the price or value of any article or thing delivered, which, by contract, he was bound to pay upon delivery.

Chattel mortgages must be signed by the mortgagor in the presence of two persons, who must sign the same as witnesses thereto. A mortgage of personal property is not valid as against creditors and subsequent purchasers or incumbrancers in good faith unless the original or an authenticated copy is filed in the office of the register of deeds of the county where the property is situated, and ceases to be valid as against creditors and incumbrancers after three years from date of filing unless filed anew thirty days before the expiration of that time, with a sworn statement of the amount of the existing debt for which the mortgage is a lien. Conditional sale notes must be recorded the same as chattel mortgages. The usual punishment for removing, concealing, destroying or disposing of goods.

Corporations—Private corporations may be formed for the transaction of lawful business. The corporation acts are very liberal. To do business in the Territory a foreign corporation must file a copy of its charter with the Secretary of the Territory and appoint a resident agent upon whom service of summons may be had.

Courts—The Supreme Court of the Territory has general appellate jurisdiction, and consists of seven judges appointed by the President of the United States. The District Courts are courts of general jurisdiction, and have and exercise the same jurisdiction in all cases arising under the Constitution and laws of the United States as is vested in the Circuit Court of the United States. The Probate Court has probate jurisdiction in civil cases where the amount does not exceed \$1,000. Justices of the peace have jurisdiction where the amount does not exceed \$100.

Exemptions—The following property is exempt to the head of every family residing in the Territory from every species of forced sale for the payment of debts. The homestead of the family (not in a city, town or village), consisting of 160 acres of land in one tract, with all improvements thereon. The homestead in a city, town or village, consisting of one acre with the improvements thereon.

The following personal property is exempt: All household and kitchen furniture; all implements of husbandry used upon the homestead; all tools, apparatus and books belonging to or used in any trade or profession; all family portraits and pictures and wearing apparel; five milch cows and their calves, under six months old; one yoke of oxen and two horses or two mules, and one wagon, cart or dray; ten hogs and twenty sheep; all provisions and forage for home consumption and for use of exempt stock for one year.

There is also exempt to every old soldier, sailor or marine, all pension money belonging to him subsequent to December 24, 1890.

Interest—Contracting parties may obligate themselves to pay twelve per cent interest. Parties contracting for a greater rate than twelve per cent may forfeit all interest, but no part of the principal. When there is no rate agreed upon, seven per cent is the legal rate. All judgments bear interest at the same rate as specified in the contract, provided the same shall not exceed twelve per cent. When no rate is specified in the contract, seven per cent is the legal rate.

Limitations—Real actions, five years; an action upon any agreement, contract or promise in writing, five years; oral contracts, three years; foreign judgments, one year.

Married women may sue and be sued without joining with their husbands; contract and carry on business, and own all their separate property free from their husbands' debts, the same as a single woman. Females become of age at eighteen. Aliens have the same property rights as citizens.

A married woman may dispose of her separate property by will without her husband's consent, and she may alter or revoke a will the same as if single.

LIST OF COUNTIES AND COUNTY OFFICERS OF OKLAHOMA, 1902.

County.	County Seat.	Probate Judge.	Sheriff.	County Clerk.	Register of Deeds.
Beaver.....	Beaver.....	C. O. Tammehill.....	M. E. Hibbs.....	F. C. Tracy.....	
Blaine.....	Watonga.....	W. O. Woolman.....	A. S. Bridgford.....	R. I. Tenple.....	B. E. Nichols.....
Caddo.....	Anadarko.....	C. L. Crum.....	J. E. Thompson.....	D. Ballinger.....	W. I. Lacey.....
Canadian.....	El Reno.....	W. H. Grigsby.....	A. A. Cosby.....	Earl Beebe.....	J. Potter.....
Cleveland.....	Norman.....	C. L. Botsford.....	George Smith.....	D. B. Wynne.....	C. P. Woodward.....
Comanche.....	Lawton.....	W. H. Brown.....	W. W. Painter.....	W. G. Gorman.....	H. E. Julian.....
Custer.....	Arapahoe.....	L. A. Love.....	E. J. Robinson.....	W. B. Walker.....	W. C. Russell.....
Day.....	Grand.....	G. A. Bigelow.....	J. L. Smith.....	A. S. Burran.....	
Dewey.....	Taloga.....	E. D. Booth.....	J. H. Brown.....	A. W. Dunnagan.....	J. E. Ruble.....
Garfield.....	Enid.....		C. V. Porter.....	F. T. Hatter.....	F. Bradford.....
Grant.....	Pond Creek.....	I. N. Deck.....	J. D. Butts.....	H. D. Reed.....	E. M. Perkins.....
Greer.....	Mangum.....	T. P. Clay.....	J. B. Overton.....	S. E. Echols.....	M. L. Eatum.....
Kay.....	Newkirk.....	D. L. Hubler.....	D. A. Bain.....	M. G. Yoris.....	E. D. Johnson.....
Kingfisher.....	Hobart.....	S. E. Sanders.....	W. W. Kelley.....	J. E. Burns.....	C. H. Miller.....
Kiowa.....	Chandler.....	C. A. Morris.....	B. J. Hobbs.....	R. M. Carr.....	Otto Elliott.....
Lincoln.....	Logan.....	S. A. Cordell.....	Wm. Tilghman.....	H. E. Stranghan.....	J. G. Cadwaladar.....
Logan.....	Guthrie.....	C. W. Goodrich.....	C. E. Carpenter.....	J. B. Dobson.....	James Mahon.....
Noble.....	Perry.....	H. A. Smith.....	G. A. Foster.....	H. P. Larch.....	Grant Shoop.....
Oklahoma.....	Oklahoma.....	J. P. Allen.....	M. A. O'Brien.....	R. F. Caffrey.....	C. J. Bowman.....
Osage Nation.....	Pawhuska.....				
Pawnee.....	Pawnee.....	W. L. Eagleton.....	John Crisman.....	G. P. Moore.....	T. M. Broadus.....
Payne.....	Sillwater.....	J. R. Clark.....	J. P. Hesser.....	A. J. Hartenbower.....	W. M. Barker.....
Pottawatomie.....	Tecumseh.....	W. S. Pendleton.....	S. Selram.....	G. M. Southgate.....	W. R. Hunter.....
Roger Mills.....	Cheyenne.....	R. K. Houston.....	A. J. Bullard.....	W. O. Gray.....	W. O. Mounis.....
Washita.....	Cordell.....	R. A. Billups.....	J. W. Miller.....	G. D. Colker.....	C. T. Murrell.....
Woods.....	Alva.....	J. J. Hughes.....	D. C. Oates.....	W. S. David.....	C. P. Green.....
Woodward.....	Woodward.....	J. A. Patten.....	A. S. Wood.....	M. J. Weiglein.....	Mrs. I. M. Bohrer.....

County.	County Attorney.	County Treasurer.	County Surveyor.	Superintendent.	Coroner.
Beaver.....	C. R. Wright.....	H. E. G. Putnam.....	G. M. Gardner.....	Cortha Kagay.....	J. McQuillen.....
Blaine.....	D. P. Wishard.....	J. L. Trout.....	Seth Darrow.....	Nancy C. Miller.....	A. B. Ingels.....
Caddo.....	H. D. Crosby.....	W. H. Campbell.....	C. H. Jones.....	C. W. Turner.....	J. A. G. Tonge.....
Canadian.....	J. J. Carney.....	C. M. Buckles.....	T. R. Chisholm.....	D. D. Davison.....	S. D. Dyer.....
Cleveland.....	B. F. Wolf.....	J. W. Stow.....	R. C. White.....	G. L. Meeker.....	W. S. Hamilton.....
Comanche.....	W. C. Stevens.....	J. R. Echols.....	J. S. Lozier.....	L. A. McBrian.....	F. Shoemaker.....
Custer.....	E. W. Wilcox.....	S. D. Galbraith.....	J. A. Carberg.....	G. T. Dulaney.....	O. P. Collins.....
Day.....	S. A. Miller.....	David Hogg.....	F. M. Sandford.....	B. A. Bauldin.....
Dewey.....	W. P. Hickok.....	E. M. Christopher.....	J. A. Clem.....	W. W. Daniels.....	C. J. K. Moore.....
Garfield.....	W. O. Cromwell.....	J. B. Linden.....	E. C. Cook.....	N. L. Bates.....	Karl Preger.....
Grant.....	S. D. Million.....	L. E. Shamleffer.....	E. G. Bett.....	I. H. Ledgerwood.....	J. M. Tuit.....
Greer.....	C. M. Thacker.....	John Norton.....	W. M. Francis.....	Miss L. Moore.....	R. M. Blain.....
Kay.....	C. L. Pinkham.....	F. P. Rees.....	J. W. Beatty.....	W. D. Ezell.....
Kingfisher.....	W. W. Noffsinger.....	H. Utterback.....	A. E. Stallmaker.....	G. D. Moss.....	A. L. Share.....
Kiowa.....	L. M. Kay.....	S. Combs.....	O. E. Noble.....	J. P. Evans.....	A. W. Holland.....
Lincoln.....	J. B. A. Robertson.....	J. A. McLaughlin.....	N. McKinney.....	E. B. Shotwell.....	S. A. McElhinney.....
Logan.....	E. W. Jones.....	F. Adler.....	B. S. Reeves.....	W. A. Calvert.....	E. O. Barker.....
Noble.....	H. S. Johnston.....	W. W. Faulds.....	A. I. Thompson.....	M. A. DeLashmutt.....
Oklahoma.....	W. R. Taylor.....	J. S. Alexander.....	J. F. Barnard.....	Mary D. Couch.....	J. G. Street.....
Osage.....	Nation.....
Pawnee.....	J. C. Hughes.....	J. N. Coulter.....	Simcon Mott.....	E. Kiggins.....	B. S. Fleming.....
Payne.....	Gary Burdick.....	C. W. Dutton.....	T. P. German.....	C. L. Kezer.....	J. M. Sharpless.....
Pottawatomie.....	L. G. Pitman.....	Thos. McColgan.....	D. C. Hodges.....	Miss A. Shelton.....	W. A. Willis.....
Roger Mills.....	D. W. Tracy.....	G. W. Hodges.....	J. D. Fields.....	W. B. Stovall.....	E. F. Stephens.....
Washita.....	T. A. Edwards.....	J. M. Amfield.....	E. B. Ross.....	J. S. Norton.....	R. Earnhart.....
Woods.....	C. H. Mauntel.....	W. D. Glose.....	C. W. Haviland.....	J. B. Cooprider.....	H. A. Lille.....
Woodward.....	S. B. Loume.....	Alfred Ingalls.....	J. Innis.....	J. A. Dickerson.....	F. H. Race.....

BANKS AND BANKERS OF OKLAHOMA.

Location.	Name of Bank.	Cashier.	Capital.
Aline.....	Bank of Aline.....	W A Kouns.....	\$ 5,000
Alva.....	Alva State Bank.....	H E Mason.....	10,000
Alva.....	Exchange National Bank.....	G E Nickel.....	25,000
Alva.....	Woods County Bank.....	L A Westfall.....	10,900
Ames.....	Farmers State Bank.....	J Harpe.....	5,000
Amorita.....	Bank of Amorita.....	T D Nash.....	5,000
Anadarko.....	Citizens' National Bank.....	J E Cox.....	25,000
Anadarko.....	First National Bank.....	H H Dull.....	25,000
Anadarko.....	National Bank of Anadarko.....	A Dorsey Kreitzer.....	25,000
Apache.....	Apache State Bank.....	H E Wallace.....	10,000
Apache.....	Bank of Apache.....	H M Welsh.....	15,000
Arapahoe.....	Custer Co. State Bank.....	F J Nance.....	15,000
Arapahoe.....	First National Bank.....	C W Brewer.....	25,000
Asher.....	First National Bank.....	Lee Patrick.....	25,000
Augusta.....	Bank of Augusta.....	E. L. Quigley.....	5,000
Bellemont.....	Bank of Bellemont.....	H L Quiett.....	5,000
Billings.....	Citizens' Bank.....	T M Miller.....	5,000
Billings.....	First National Bank.....	W D Bowling.....	25,000
Blackburn.....	Bank of Blackburn.....	W T Litten.....	5,000
Blackwell.....	Bank of Blackwell.....	J W Morse.....	20,000
Blackwell.....	Blackwell State Bank.....	M B Giffert.....	15,000
Blackwell.....	First National Bank.....	G E Downs.....	25,000
Braman.....	Citizens' State Bank.....	W A Stout.....	5,000
Bridgeport.....	Bridgeport Bank.....	S P Bennett.....	5,000
Busch.....	Elk City National Bank.....	J Q Queenan.....	25,000
Busch.....	First National Bank.....	I C Thurmond.....	25,000
Byron.....	Byron State Bank.....	J L Blanchard.....	5,000
Calumet.....	Calumet State Bank.....	D B Cook.....	5,000
Carmen.....	First State Bank.....	J M Geissler.....	5,000
Carwile.....	Bank of Carwile.....	E S Wilhite.....	5,000
Cashion.....	First National Bank.....	S W Hogan.....	25,000
Ceres.....	Vanslyke E E.....		5,000
Chandler.....	Chandler National Bank.....	C A Tilghman.....	25,000
Chandler.....	First National Bank.....	H H Johnson.....	50,000
Chandler.....	Union National Bank.....	E L Conklin.....	50,000
Cherokee.....	Bank of Cherokee.....	I O Trask.....	5,000
Cheyenne.....	Cheyenne State Bank.....	A S Thurmond.....	10,000
Cleo.....	Cleo State Bank.....	C R Williams.....	5,000
Cleo.....	Farmers' State Bank.....	I M Willy.....	10,000
Cleveland.....	First National Bank.....	J B Myers.....	25,000
Cleveland.....	Triangle Bank.....	L M Drown.....	15,000
Cleveland.....	Caddo County Bank.....	B D Hite.....	5,000
Cleveland.....	Citizens' State Bank.....	J D Kivlehen.....	10,000
Cleveland.....	Finnerty F C & Co.....	J E Ernst.....	10,000
Cleveland.....	First National Bank.....	H L Rowley.....	25,000
Cimarron.....	Cimarron Valley Bank.....	C T Higbee.....	5,000

Location.	Name of Bank.	Cashier.	Capital.
Coyle.....	People's Bank	F W Rotterman.....	\$ 5,000
Cropper.....	Cropper State Bank.....	A N Leffingwell.....	5,000
Curtis.....	Lyden M H.....	T J Hartman.....	5,000
Cushing.....	Bank of Cushing.....	D. Teter.....	5,000
Cushing.....	Farmers' & Merchants' Bank.....	John Foster.....	5,000
Deer Creek.....	Bank of Deer Creek.....	T J Hartman.....	5,000
Dover.....	Bank of Dover.....	E W Worl.....	5,000
Drummond.....	Bank of Drummond.....		
Earlsboro.....	Bank of Earlsboro.....	R H Mansur.....	5,000
Edmond.....	Citizens' Bank.....	Wm Hunt.....	10,000
Edmond.....	First National Bank.....	W S Patten.....	25,000
El Reno.....	Citizens' National Bank.....	C L Engle.....	50,000
El Reno.....	El Reno State Bank.....	A F Masterman.....	25,000
El Reno.....	First National Bank.....	J O Wright.....	50,000
Enid.....	Bank of Enid.....	F H Letson.....	10,000
Enid.....	Citizens' Bank.....	H H Watkins.....	25,000
Enid.....	First National Bank.....	J H Durrell.....	25,000
Enid.....	Garfield Exchange Bank.....	D W Eastman.....	10,000
Erick.....	Erick State Bank.....		
Fairview.....	Bank of Fairview.....	L Willis.....	5,000
Foss.....	Foss State Bank.....	W O Horr.....	10,000
Gage.....	Bank of Gage.....	J L Pryor.....	5,000
Garber.....	Farmers' State Bank.....	O E Helton.....	5,000
Geary.....	Farmers' State Bank.....	F E Gilmore.....	5,000
Geary.....	First National Bank.....	T J Ballew.....	25,000
Glencoe.....	Exchange Bank	C C Walker.....	5,000
Glencoe.....	Farmers' State Bank.....	R E Trammell.....	5,000
Grand.....	Day County Bank.....		
Granite.....	Granite State Bank.....	P W Raemer.....	15,000
Granite.....	Jones-Olds Bank.....	T J Laws.....	10,000
Guthrie.....	Bank of Indian Territory.....	H W Painter.....	25,000
Guthrie.....	Capitol National Bank.....	J H Edmondson.....	100,000
Guthrie.....	Guthrie National Bank.....	F C Dolcater.....	50,000
Guthrie.....	Guthrie Savings Bank.....	L R Ewart.....	25,000
Guthrie.....	Logan County Bank.....	C R Havighorst.....	25,000
Harrison.....	Bank of Harrison.....	A P Smelser.....	5,000
Hennessey.....	Farmers' & Merchants' Bank.....	S P Richardson.....	5,000
Hennessey.....	First National Bank.....	E H Cockrell.....	25,000
Hennessey.....	Hennessey National Bank.....	G E Gilmore.....	25,000
Hitchcock.....	First Bank of Hitchcock.....		
Hobart.....	City National Bank.....	D S Wolfinger.....	25,000
Hobart.....	First National Bank.....	H A Jones.....	25,000
Hobart.....	Hobart National Bank.....	F T Chandler.....	25,000
Homestead.....	Bank of Homestead.....	A H Keith.....	5,000
Hunter.....	Bank of Hunter.....	A R Arnold.....	5,000
Hydro.....	Farmers' & Merchants' Bank.....		
Hydro.....	Hydro State Bank.....	H W Hall.....	5,000
Independence.....	Bank of Independence.....	J W Morrison.....	5,000
Ingersoll.....	Bank of Ingersoll.....	W M Bickel.....	5,000
Ingersoll.....	Farmers' State Bank.....	L Z Lasley.....	10,000
Jefferson.....	Bank of Jefferson.....	F H Entriken.....	5,000
Jennings.....	Bank of Jennings.....	C R Adams.....	5,000
Jennings.....	Jennings State Bank.....	W E Adams.....	12,500
Jet.....	Bank of Jet.....		
Jones.....	Bank of Jones.....	L C Stone.....	
Kiel.....	Farmers' & Merchants' Bank.....	L R Ewart.....	
Kildare.....	Kildare State Bank.....	J N Keeney.....	10,000

Location.	Name of Bank.	Cashier.	Capital.
Kingfisher.....	First National Bank.....	George Newer.....	\$ 25,000
Kingfisher.....	Kingfisher National Bank.....	G A Nelson.....	25,000
Kingfisher.....	People's National Bank.....	J M Spice.....	25,000
Kremlin.....	Bank of Kremlin.....	J A Dobry.....	5,000
Lahoma.....	Bank of Lahoma.....	J R Willson.....	
Lambert.....	Farmers' Bank.....	G O Fennimore.....	
Lamont.....	Bank of Lamont.....	A J Evens.....	5,000
Lamont.....	Citizens' Bank.....	J B Westfall.....	8,000
Lawson.....	Bank of Lawson.....	E W Johnston.....	5,000
Lawton.....	Bank of Lawton.....	J W Riley.....	10,000
Lawton.....	Citizens' Bank.....	T H Dunn.....	10,000
Lawton.....	Citizens' State Bank.....	F W Smith.....	10,000
Lawton.....	City National Bank.....	F M English.....	25,000
Lawton.....	First National Bank.....	O P M Butler.....	25,000
Leger.....	Bank of Commerce.....	J Wood.....	10,000
Leger.....	First National Bank.....	Wm Baker.....	25,000
Lexington.....	Farmers' Bank.....	F J Hawk.....	5,000
Lexington.....	Lexington National Bank.....	L T Volz.....	25,000
Lone Wolf.....	Orient State Bank.....	C C Roberts.....	5,000
Luther.....	Bank of Luther.....	J C Finch.....	5,000
McLoud.....	Citizens' Bank.....	H E Green.....	10,000
McLoud.....	State Bank of McLoud.....	C B Boylan.....	5,000
Manchester.....	Bank of Manchester.....	J W Smith.....	5,000
Mangum.....	Farmers' State Bank.....	W B Groves.....	10,000
Mangum.....	First National Bank.....	L S Noble.....	25,000
Mangum.....	Mangum National Bank.....	P A Janeway.....	25,000
Marshall.....	Farmers' State Bank.....	W L Helton.....	5,000
Medford.....	First National Bank.....	T T Godfrey.....	25,000
Medford.....	Grant County Bank.....	L E Darrow.....	7,000
Mountain Park.....	Bank of Mountain Park.....		
Mountain View.....	First National Bank.....	A E Kobs.....	25,000
Mountain View.....	Mountain View State Bank.....	H E Craggs.....	5,000
Mulhall.....	Citizens' Bank.....	G E Burford.....	5,000
Mulhall.....	Mulhall State Bank.....	S A Butler.....	5,000
Mustang.....	Mustang State Bank.....	H G Trosper.....	5,000
Nardin.....	Citizens' State Bank.....	E L Griffin.....	8,000
Nardin.....	Farmers' State Bank.....	W S McKelvey.....	8,000
Newkirk.....	Bank of Santa Fe.....	C A Eastman.....	10,000
Newkirk.....	Farmers' State Bank.....	J H Coleman.....	10,000
Newkirk.....	First National Bank.....	H H Smock.....	25,000
Noble.....	Noble State Bank.....		
Norman.....	Cleveland Co Nat Bank.....	R G Sheets.....	40,000
Norman.....	First National Bank.....	C H Bessent.....	50,000
North Enid.....	People's Bank.....	H M Spaulding.....	5,000
Okarche.....	First Bank of Okarche.....	F H Loosen.....	10,000
Okeene.....	Citizens' State Bank.....	T H Grinnell.....	5,000
Okeene.....	First National Bank.....	J C Fisher.....	25,000
Oklahoma.....	American National Bank.....	J S Corley.....	100,000
Oklahoma.....	Bank of Commerce.....	C H Everest.....	25,000
Oklahoma.....	Oklahoma City Sav Bank.....	L C Parmenter.....	25,000
Oklahoma.....	State National Bank.....	J L Wilkin.....	50,000
Oklahoma.....	Union Trust Co.....	L C Parmenter.....	50,000
Oklahoma.....	Western National Bank.....	F R Holt.....	100,000
Orlando.....	Farmers' Bank.....	A Rawlings.....	5,000
Parker.....	Bank of Parkersburg.....	W F Cantelow.....	10,000
Parkland.....	Parkland State Bank.....	Frank Castator.....	6,000
Pawhuska.....	Bank of Pawhuska.....	J B Charles.....	10,000

Location.	Name of Bank.	Cashier.	Capital.
Pawhuska.....	First National Bank.....	G W Limcock.....	\$ 25,000
Pawnee.....	Arkansas Valley Nat Bank.....	Robt Chasteen.....	50,000
Pawnee.....	First National Bank.....	S B Berry.....	50,000
Pawnee.....	Pawnee County Bank.....	W B Webb.....	25,000
Peckham.....	Citizens' State Bank.....	C W Jack.....	5,000
Perkins.....	First State Bank.....	G M Hall.....	5,500
Perkins.....	Payne County Bank.....	C C Walker.....	5,000
Perry.....	Exchange Bank.....	H A McCandless.....	10,000
Perry.....	Farmers' & Merchants' Bank.....	L D Freeman.....	10,000
Perry.....	Noble County Bank.....	C D Jensen.....	15,000
Persimmon.....	Farmers' Bank.....	E McPherson.....	5,000
Pior.....	Doxey National Bank.....		
Ponca.....	Citizens' Bank.....	G T McCandless.....	10,000
Ponca.....	Farmers' National Bank.....	J J McGraw.....	25,000
Ponca.....	First National Bank.....	E R Peery.....	25,000
Pond Creek.....	Bank of Pond Creek.....	J C McClelland.....	10,000
Pond Creek.....	Walton Bank.....	W P Jacobus.....	10,000
Port.....	Port State Bank.....	F A Mosher.....	5,000
Ralston.....	First National Bank.....	E A Bullock.....	25,000
Ralston.....	Ralston Bank.....	H Cook.....	3,000
Renfrow.....	Bank of Renfrow.....	W J Gardiner.....	5,000
Ringwood.....	Bank of Ringwood.....	E L Frasier.....	5,000
Ripley.....	Bank of Ripley.....	J W Teter.....	5,000
Ripley.....	Citizens' Bank.....	G H Foster.....	5,000
Roosevelt.....	First Bank of Roosevelt.....	R F Klatt.....	5,000
Rusk.....	Bank of Rusk.....		
Saltfork.....	State Exchange Bank.....	M E Sargent.....	5,000
Sayre.....	Bank of Sayre.....	E P Gum.....	10,000
Sayre.....	First National Bank.....	E K Thurmond.....	25,000
Seiling.....	Farmers' & Merchants' Bank.....	C W Fonda.....	
Shawnee.....	First National Bank.....	W Johnston.....	50,000
Shawnee.....	Oklahoma National Bank.....	F B Reed.....	50,000
Shawnee.....	Shawnee National Bank.....	J T Pedigo.....	50,000
Stillwater.....	First National Bank.....	W E Hodges.....	50,000
Stillwater.....	National Bank of Commerce.....	C A Houston.....	25,000
Stillwater.....	Stillwater National Bank.....	E E Good.....	25,000
Stroud.....	Bank of Stroud.....	E H Emmerson.....	10,000
Stroud.....	Stroud State Bank.....	H Josey.....	10,000
Taloga.....	Dewey County Bank.....	F L Black.....	6,000
Tecumseh.....	Exchange Bank.....	W A Ruggles.....	10,000
Tecumseh.....	First National Bank.....	J W Lewis.....	25,000
Tecumseh.....	Tecumseh State Bank.....	E W Miller.....	10,000
Thomas.....	Bank of Thomas.....		
Tonkawa.....	Bank of Tonkawa.....	W H Poffenberger.....	5,000
Tonkawa.....	Tonkawa State Bank.....	C H Perry.....	50,000
Union.....	Bank of Union.....	L N Bull.....	5,000
Wakita.....	Citizens' Bank.....	J E Garnett.....	5,000
Wakita.....	First National Bank.....	H A Bull.....	25,000
Waller.....	Bank of Comanche County.....	J H Cusenbary.....	5,000
Walter.....	Bank of Commerce.....		
Walter.....	Bank of Walter.....	W D Bredehoff.....	
Watonga.....	Blaine County Bank.....	E S Wheelock.....	10,000
Watonga.....	First National Bank.....	C H Nash.....	25,000
Waukomis.....	Bank of Waukomis.....	J L Reger.....	10,000
Waukomis.....	Western State Bank.....	W E Worden.....	5,000
Waynoka.....	Waynoka State Bank.....	R Waidley.....	5,000
Weatherford.....	First National Bank.....	C A Galloway.....	25,000

Location.	Name of Bank.	Cashier.	Capital
Weatherford.....	National Exchange Bank.....	O H Cafky.....	\$ 25,000
Wellston.....	Bank of Wellston.....	F G Dennis.....	5,000
Wellston.....	Wellston State Bank.....	R E S Penny.....	5,000
Woodward.....	First National Bank.....	L L Stine.....	25,000
Woodward.....	Gerlach Bank.....	J J Gerlach.....	30,000
Yukon.....	Farmers' & Merchants' Bank.....	W W Weber.....	8,000
Yukon.....	First National Bank.....	D B Phillips.....	25,000

LEGAL HOLIDAYS.

January 1—New Year's Day.
 February 22—Washington's Birth-
 day.
 May 30—Decoration Day.
 July 4—Independence Day.
 First Monday in September—Labor
 Day.

December 25—Christmas.
 Every day on which an election is
 held throughout the Territory and any
 day appointed by the President of the
 United States or the Governor of this
 Territory as a day of fasting and
 prayer or thanksgiving.

POLK'S DENTAL REGISTER

of the United States and Canada.

The fifth revised edition issued May 1st, 1902, contains the names and addresses of over 25,000 DENTISTS, with GRADUATION PARTICULARS, a list of all DENTAL COLLEGES in the United States and Canada, and a synopsis of the STATE LAWS for regulating the practice of Dentistry, etc., also a vast amount of other information of special interest to the Dental Profession, calculated to insure for it a large and general circulation.

It is the only standard and recognized Dental Directory and list of Dental Institutions and Societies in the United States and Canada.

PRICE, \$10.00 PER COPY.

R. L. POLK & CO., PUBLISHERS.

DETROIT.

BALTIMORE.

CHICAGO.

R. L. POLK & CO.'S
OKLAHOMA GAZETTEER

AND
BUSINESS DIRECTORY
FOR
1902-1903.

In the following section of the work the cities, villages and postoffices of Oklahoma are arranged in alphabetical order, and a description is given of each place, with an alphabetical list of all persons doing business therein. In all the larger places the names have been procured by personal canvass, but in the smaller they have been furnished by postmasters. Great care has been taken to insure correctness as well as completeness.

AARON.

Population, 18. In Greer county, 22 miles south of Mangum, the county seat and shipping point, and 9 from Leger, the nearest banking point. Is on the daily mail stage route from Leger to Chillicothe, Texas. Emma Lee, postmaster.

Chandler W M, blacksmith.
Lawson O G, flour mill.
LEE B F, General Store.
Lee O G, physician.

ACTON.

Population, 15. A country postoffice in Logan county, 12½ miles northwest of Guthrie, its banking and shipping point, with which it is connected by daily mail stage, fare 25 cents. E. L. Brubaker, postmaster.

BRUBAKER E L, General Store.
Knapp R, blacksmith.
Knapp T T, blacksmith.

ADELL.

Population, 100. In Pottawatomie county, 20 miles south of Tecumseh, the county seat, 20 east of Lexington,

the usual banking point, and 22 east of Purcell, the usual shipping point. Is on the daily mail stage route from Lexington to Asher. Telephone connection.

Grimmett R H & Co, general store.
Petrie A & Co, drugs.
SMITH G W & SONS, General Store.
Freeman Joseph, saloon.
Young W H & Co, cotton gin.

ALDEN.

Population, 100. A village in Boone township, Caddo county, 27 miles southwest of Anadarko, the county seat, and 9 south of Carnegie, on the C., R. I. & P. Ry., its banking and shipping point, with which it is connected by daily mail stage, fare 50 cents; round trip, 75 cents. J. Carpenter, postmaster.

Alden Broom Corn Co.
Alden Nursery Co.
CARPENTER MERCANTILE Co, General Store.
Carpenter S J, grain and live stock.
Commercial Club, S J Carpenter sec.
Dunlap W L, teacher.
Hogue Joel, teacher.
Hopper J H, livery.

Attend JOPLIN BUSINESS COLLEGE

W. B. JOINER, President. Write for Catalog. (See page 15.) JOPLIN, MO.

H. S. HACKBUSCH, CIVIL ENGINEER AND SURVEYOR,
MUSKOGEE, INDIAN TERRITORY
TOWN SITE and CITY WORK CAREFULLY and ACCURATELY EXECUTED.
Location of Allotments and Boundary Disputes Given Special Attention. (See page 11)

Johnson A P, lawyer.
 Miller Homer, teacher.
 Kinblade & Co. blacksmiths.

ALEDO.

A country postoffice in Dewey county, 2 5miles southwest of Taloga, the county seat, and 26 north of Foss, on the C. O. & G. R. R., the nearest shipping point. Mail tri-weekly. Mrs. Mary D. Watson, postmaster and grocer.

ALINE.

Population, 500. On the Choctaw Northern R. R., in Eagle Chief township, Woods county, 30 miles southeast of Alva, the county seat. Has Christian and Methodist Episcopal churches, two elevators, two feed mills, a bank and a weekly newspaper, the Chronoscope. Tel., W. U. Exp., W. F. & Co. Telephone connection. E. E. Hartshorn, postmaster.

- Bank of Aline (cap. \$5,000), J T Brady pres, W A Kown cash.
- Aline Hwd & Impl Co, hardware.
- Amsden Lbr Co.
- Ashcroft-Staten Mer Co, genl store.
- Austin & Fields, general store.
- Campbell & Campbell, furniture.
- Chronoscope, E B Marchand editor.
- Davidson J F, general store.
- Enid Lumber Co.
- Ford & Martin, livery.
- Ging Charles, hotel.
- Goin Bros, livery.
- HARTSHORN E E, Mngr Townsite Co
- Lile Henry A, physicians.
- Maxwell —, r r and express aget.
- Oyler —, physicians.
- Rader O S, saloon.
- Schoeb Mrs —, millinery.
- Sparks Bros, general store.
- Sprague —, restaurant.
- Steele —, blacksmith.
- Thomas Hardware Co.
- TOWNSITE CO, E E Hartshorn Mngr.
- Tramor K A, physician.

ALMEDA.

A country postoffice in Woods county, 5 1/2 miles southeast of Alva, the county seat, and 8 1/2 from Ring-

wood, on the C. R. I. & P. Ry., its shipping point. Mail daily.

ALOCAN.

A country postoffice in Cooper township Kiowa county, 18 miles from Hobart, the county seat, and 12 from Harrison, its banking and shipping point. E. T. Rehfield, postmaster and grocer.

ALPHA.

A country postoffice in Omega township, Kingfisher county, 10 miles west of Kingfisher, on the C. R. I. & P. Ry, the county seat, banking and shipping point. Is on the daily mail stage route from Omega to Kingfisher. Christian J. Barrackman, postmaster.

STEWART S J, General Store.

ALTONA.

Population, 13. In Altona township, Kingfisher county, 20 miles southwest of Kingfisher, on the C. R. I. & P. Ry., the county seat, banking and shipping point, with which place it has daily mail stage connection, fare \$1.50 round trip. H. N. Farris, postmaster.

Dyar & Dyar, grocer and blacksmith.
FARRIS H N, General Store.
 Shults A, blacksmith.
 Taure J W, grocer.

ALVA.

The county seat of Woods county. Organized a city of the first class in April, 1901, and is the location of U. S. Land Office and U. S. Courts for this district. Situated on the A., T. & S. P. and C. & N. Rys., 355 miles from Kansas City and 105 miles southwest of Wichita. Alva is noted for being the location of the Northwestern Territorial Normal School, the largest institution of learning in Oklahoma at present, and occupies the largest and most expensive building erected for educational purposes in Oklahoma, costing over \$125,000, and situated on an elevation above the city, has a commanding view for many miles in all directions. It is a handsome brick

A. B. Bellis, all kinds of Plumbing Goods and Engineers' Supplies. . . .
 Call or write for anything in this line. (See page 11.) **MUSKOGEE, I. T.**

R. C. Bollinger, Dealer in PIANOS, ORGANS, SHEET MUSIC and MUSICAL INSTRUMENTS. Write for Prices. FORT SMITH, ARK. (See p. 8.)

Alva

AND BUSINESS DIRECTORY.

Alva

103

building, modern in construction and in all its appointments, liberally endowed, and employs a faculty of 18 and with 594 students in attendance. Alva also has good public schools and churches of the various religious denominations. The press is ably represented by three weekly and one daily, The Alva Pioneer. There are three banks, among which the largest is the Exchange National Bank, with a paid-up capital of \$25,000, and with deposits exceeding \$250,000. There are four hotels, opera house, four grain elevators. The Alva roller mills, with

over 2,800. W. C. Douglass, postmaster.
 Aeckerle Wm, baker.
 Alva Bottling Works, A A Hiatt prop.
ALVA COURIER The, A J Ross Pub.
 Alva Drug and Book Store, J W Greutter & Co proprs.
 Alva Ice Plant, E F Hagerty mngr.
 Alva Light and Power Co, Noel R Gascho pres, Robert P Ervien.
 Alva Opera House, E L Drake, mngr.
ALVA PIONEER The (Daily and Weekly), W F Hatfield, Editor. (See page 105.)

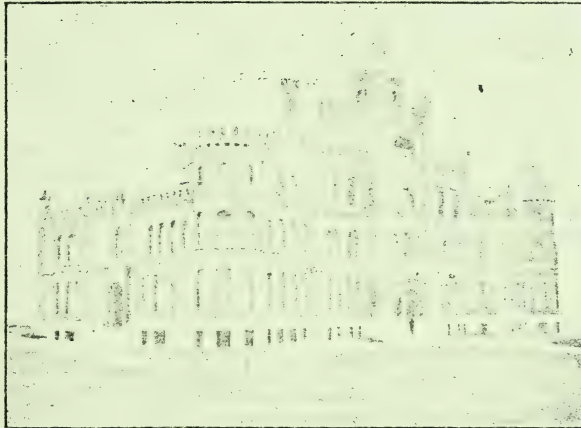

NORTHWESTERN NORMAL SCHOOL.

a 300-barrel capacity; a system of waterworks obtained from natural pure water springs three miles northeast of the city; an electric light and power plant, artificial ice plant, two brickyards, a broom factory, bottling works and many well-stocked general stores and special lines. Daily stage to Wisly, 37 miles; south to Whitehouse, 16 miles west, with extensions, and to Winchester, 17 miles north. The principal shipments are grain, live stock, flour and produce. Telegraph, Western Union; also long distance telephone connections. Express, Wells, Fargo & Co. Population, census of 1900, was 1498, and conservative estimates of the present population is

ALVA REVIEW The, W S Fulton Publisher.
ALVA ROLLER MILLS, George D Carter Pres, W F Laird Vice-Pres, H G Hackney Sec and Treas, mnfrs of the celebrated Honey Bee Flour. (See page 107.)
 Alva State Bank (capital \$10,000), E E Rall pres, H E Mason cashier.
 Alva Steam Laundry, A L Circle propr.
 Amis James F, second-hand goods.
 Amsden Lumber Co (Wichita, Kan), S J Waugh mngr.
 Arnold Walter W, agt A, T & S F Ry.
 Ayersman & Booth (Daniel R Ayersman, Elzie J Booth), flour and feed.
 Ball D C, county assessor.
 Bell-James-W, real est and justice.

Wintermute, ARTIFICIAL LIMB MNFR.



Wintermute's Adjustable Socket AND Felt Core Foot.

WRITE FOR CATALOGUE.

H. C. Wintermute, 1410 Grand Ave. KANSAS CITY MISSOURI.

(See p. 12.)

BEFORE closing your contract for **ELECTRIC WORK**, see or write **CHAS. RISDON ELECTRIC CO., Oklahoma City, O. T.**

THOMAS V. HALL & CO., Consulting Engineers.

Preliminary Surveys, Reports and Plans for Water Works. Correspondence Invited.
 Shriner Building, SOUTH McALESTER, INDIAN TER. (See page 12.)

104

Alva

POLK'S OKLAHOMA GAZETTEER

Alva

LUMBER MANUFACTURERS, DEALERS, CONSUMERS, AND THE ENTIRE LUMBER INTERESTS of the United States.
CHICAGO, ILL.
POLK'S LUMBER DIRECTORY, 1901-02.

Bell Walter H, loans.
 Bickford H K, lumber and coal.
 Billy George N, physician.
 Bindrum M, laundry.
 Bowen John H, agt Waters-Pierce Oil Co.
 Bowling James A, physician.
 Briant Wm C, barber.
 Brown Harmon L, barber.
 Brown Matt, city marshal.
 Brown Robert, brick mnfr.
 Burke Joseph Y, propr Cottage Hotel and livery.
 Cameron Robert A, lawyer.
 Campbell W W, live stock.
 Carrico S T, real estate.
CARTER GEORGE D, Pres Alva Roller Mills.
CARTER R E, Propr The Hotel Hendrickson. The Commercial Headquarters, northeast cor Public Sq.
 Carter & Ernst (J Edgar Carter, Wm Ernst), blacksmiths.
 Cassity Wm S, racket stores.
 Central Hotel, E P Duchemin propr.
 Central Telephone Exchange, W F Potter mngr.
 Chilson David S, grocer.
 Circle A L, ice dlr, drayman and Indry.
 Clark & Blackford (Albert W Clark, Corbin H Blackford), dentists.
 Close W D, county treasurer.
 Coffield Willis H, receiver U S Land Office.
 Conway T W, pres Northwestern Territorial Normal School.
 Cook Arthur A, confectionery.
 Cook Cyrus, loans.
 Coopridger J B, county supt of schools.
 Cottage Hotel, J Y Burke propr.
 Courtinier A N, baker.
 Cowgill & Dunn (Francis M Cowgill, Jesse J Dunn), lawyers.
 Craig Andrew, tailor.
 Crowell Bros (George W and D H Baxter Crowell), lumber, grain, coal and live stock.
 Crowell Bros & Clark (G W and D H B Crowell, Wm A Clark), grain elevators.
 Crowell George W, vice-pres The Exchange National Bank.
 David W S, county clerk.
 Davis Richard M, hardware and harness.
 De Cou Miss Maude, music teacher.
 Donnan Hugh T, photographer

Doughty Charles W, restaurant.
DOUGLASS WM C, Postmaster.
 V Downen Joseph, barber.
 Drake E L, mngr Alva Opera House.
 Duchemin E P, propr Central Hotel.
 Edge Rev C J (Baptist).
 Edwards N E, contractor.
 Edwards Rev T E (Christian).
 Edwards Wm H, jeweler and musical mdse.
 Emberson P C, grain.
 Emmert Merritt, mngr Gloyd Lumber Co.
ERGANBRIGHT LUTHER L, Genl Agt Singer Sewing Machine Co.
 Eutsler Mrs W E, milliner.
 Eutsler & Van Fleet (Wm E Eutsler, Herbert N Van Fleet), barbers.
EXCHANGE NATIONAL BANK The (capital \$25,000, surplus \$12,000, J A Stine Pres, G W Crowell Vice-Pres, G E Nickel cashier. (See adv.)
 Ezell & Williams (Alpha P Ezell, Wm E Williams), confectionery, etc.
 Fennessey Thomas F, genl mdse.
 Fletcher Bert C, painter.
 Fletcher & Lord, painters.
 Foster Bros (Stanley M and Clinton P), restaurant.
 Frazier George, physician.
 Frazier David R, drayman.
 Frederikson Peter, livery.
FULTON WM S, Pub The Alva Review.
 Gamble Samuel D, shoemkr.
 Gamble & Queen (David C Gamble, Henry W Queen), physicians.
 Gilchrist Neal, restaurant.
 Gillespie James B, dentist.
 Gloyd Lumber Co (Kansas City, Mo) Merritt Emmert mngr.
 Green C P, register of deeds.
 Green H M, contractor.
 Greutter J W & Co (Jacob W Greutter mngr), drugs and books.
 Grimes & Scoggins (Alfred C Grimes, Jesse C Scoggins), blacksmiths.
 Hackney H G, sec and treas Alva Roller Mills.
 Hagerty E F, mngr Alva Ice Plant.
 Haines E A, clothing and shoes.
 Hanford Fred W, hardware.
 Harbaugh George A, grain, seeds feed and coal.
 Harding Rev W F (Congregational).
 Hardwick & Maxey (Eugene F Hardwick, John W Maxey), saloon.

Tents and Awnings

OKLAHOMA DUCK AND RUBBER CO.,
 OKLAHOMA CITY, OKLA. (See p. 11)

You can Learn how
to do all Kinds of
Office Work at the

Commercial College,

FORT SMITH, ARKANSAS. (See page 7.)

Alva

AND BUSINESS DIRECTORY.

Alva

105

WOODS COUNTY ABSTRACT COMPANY. (Incorporated.)

NOAH, HARRY A, President.
JOHNSTON, JOSEPH E., Secretary.

BONDED ABSTRACTERS,
Farm Loans and General Insurance Agents.

COLLECTIONS AND CORRESPONDENCE
Receive Prompt Attention.

REFERENCES—Woods County Bank.
Exchange National Bank.

ALVA, OKLAHOMA.

J. A. STINE, President. G. E. NICKEL, Cashier. GEO. W. CROWELL, Vice-President.

THE OLDEST AND LARGEST BANK IN NORTHWESTERN OKLAHOMA.

No. 5587.

The Exchange National Bank

OF ALVA, OKLA.

CAPITAL \$25,000.

SURPLUS, and Undivided Profits, \$12,000.

DEPOSITS, \$250,000.

CORRESPONDENTS:

Seventh National Bank, New York.

Fourth National Bank, St. Louis.

National Bank of Commerce, Kansas City.

Waynoka State Bank, Waynoka, Okla.

Bank of Ingersoll, Ingersoll, Okla.

First National Bank, Woodward, Okla.

Bank of Aline, Aline, Okla.

DIRECTORS:—J. A. STINE, G. E. NICKEL, GEO. W. CROWELL,
L. L. STINE, LENA S. NICKEL.

Accounts of Merchants, Stockmen, Farmers and Individuals Solicited. Every
accommodation extended consistent with Safe and Conservative Banking.

Alva, Okla.

The Alva Pioneer

Established Sept. 18, 1893.

W. F. HATFIELD, Proprietor.

Successor to the STAR, CHRONICLE
and REPUBLICAN.

DEMOCRATIC.

Oldest Paper in Woods County.
Published Daily and Weekly.

ALVA, OKLAHOMA.

For Lists of Names,
ANY TRADE, BUSINESS OR . . .
. PROFESSION, Address

R. L. Polk & Co.
CHICAGO OR DETROIT.

IRON MOUNTAIN ROUTE, { BEST LINE FOR TEXAS
AND THE SOUTHWEST.

F. B. LILLIE & CO.,

WALL PAPER, NEWS and PERIODICALS.

Dealers in DRUGS, BOOKS,
STATIONERY, PAINTS, OILS,

VICTOR BLOCK and GUTHRIE, OKLA.
DEWEY BLOCK,

106

Alva

POLK'S OKLAHOMA GAZETTEER

Alva

Hardy & Adam (Fred Hardy, Thomas J Adam), real estate.

Haviland G W, county surveyor.

HATFIELD WM F, Editor The Alva
Daily and Weekly Pioneer. (See page 105.)

Henderson A, saloon.

Henderson & Reid (Wm Henderson, Noah W Reid), meat mkt.

Herron Joseph C, dentist.

Herron Mrs J C, photographer.

Hess Thomas M, saloon.

Hiatt Alonzo A, soda water muftr.

Hicks M J, coal and seeds.

Hobbie & Stewart (C W Hobbie, B M Stewart), real estate.

Hoec Gustav T, boots and shoes.

HOTEL HENDRICKSON (\$2 Per Day), R E Carter Propr, Commercial Headquarters, northeast cor Public Square.

Hotel Wally, Wally Ong propr.

Hughes J J, probate judge.

Hunter L D, city clerk.

Jackson Andrew F, grocers and shoes.

Jackson James T, blacksmith.

Johnson Joseph J, vet surgeon.

JOHNSTON JOSEPH E, Sec Woods
County Abstract Co, Notary Public and Expert Accountant.

Jones Pinkston, grocer.

Karr John D, physician.

Karr Lulu G, pharmacist.

Karr W L & Co (Wm L and John D Karr), druggists.

Kelly E P, clk U S District Court.

Kerr Jacob M, saloon.

Kerr & Bruner, painters.

Kletke & Meyer (Gottlieb Kletke, Fred H Meyer), groceries and shoes.

Kuster Walter J, jeweler.

Laird W F, vice-pres Alva Roller Mills

Lander Edward J, mngr W U T Co.

Langdon Robert A, 2d hand goods.

Langley Francis C, saloon.

Leslie Bros (Wreston B and Clarence W), grocers.

Lewis Columbus W, restaurant.

Lewis Stephen, blacksmith.

Lloyd Miss Eva, music teacher.

Long & Rutledge (Lindsey L Long,

Cyrus F Rutledge), physicians.

Lualien Samuel V, dentist.

McClure James B, ins agt.

McCrary Claud, city attorney.

McHenry & Shultz (Isaac McHenry, Clell Shultz), saloon.

McKibben Harvey, propr White House

McKnight G T & Co (George F McKnight, John H Schaefer), real est.

McNeely George, confectionery, etc.

Makemson & Hughes (Harry H Makemson, Albert A Hughes), genl dry goods.

Martin Luther, lawyer.

Mason Harry E, cash Alva State Bank

Mathews-James, hardware.

Mathews James O, agt C O & G Ry.

Mauntell C, county attorney.

Meixner George, baker.

Miles John L, agt W, F & Co Express.

Miller Louis, furniture and undertaker.

Montfort John W, drugs, books and jewelry.

Monroe Perry A, harnessmkr.

MOORE L W, Bonded Abstractor, Notary Public and Deputy Clerk U S District Court. (See adv)

Moyer Mrs Charles, milliner.

Murphy Mrs Katharine, music teacher.

Nelson Charles, livery.

Nelson L, tailor.

Nelson & Crooks (John A Nelson, John T Crooks), meat mkt.

Nicholson & Francis (John Nicholson, Edward Francis), livery.

NICKEL GEORGE E, Cashr The Exchange National Bank.

Nighswonger U Grant, hardware.

NOAH HARRY A, Pres Woods County Abstract Co and Attorney at Law.

Noble Fred B, barber.

Noble Henry E, hardware.

Noel Bros (Robert E and Arthur) livery.

Northwestern Territorial Normal School, T W Conway pres.

Oates D C, sheriff.

PANCOAST HON J L, Judge 6th Judicial District and Associate Justice Supreme Court of Oklahoma.

PARKER GEORGE S, Real Estate, Farm Loans, Farms and City Property, Breeder of Shorthorn Cattle.

Pinkston Harry J, boarding house.

Potter W F, mngr Central Telephone Exchange.

Rall Eugene E, pres Alva State Bank.

Rall L Everett, grocer.

Reed J Porter, produce.

Renfrew & Gadbois (Rufus O Renfrew, Dyas Gadbois), furniture and undertakers.

Roberts Walter S, lawyer.

Ross Andrew J, pub The Alva Courier.

WAND, THE DRUGGIST, Manufacturer Notarial and Corporation Seals, Brass and Dog Checks, Stencils, Engraving of Signatures, and Rubber Stamps. Oklahoma City, O. T. (See page 106)



L. W. MOORE,

BONDED ABTRACTER

Complete Set of Abstract Books for Woods County.

NOTARY PUBLIC.

Deputy Clerk United States District Court.

ALVA, OKLAHOMA.

EO. D. CARTER, Pres.

W. F. LAIRD, Vice-Pres.

H. G. HACKNEY; Sec. and Treas.

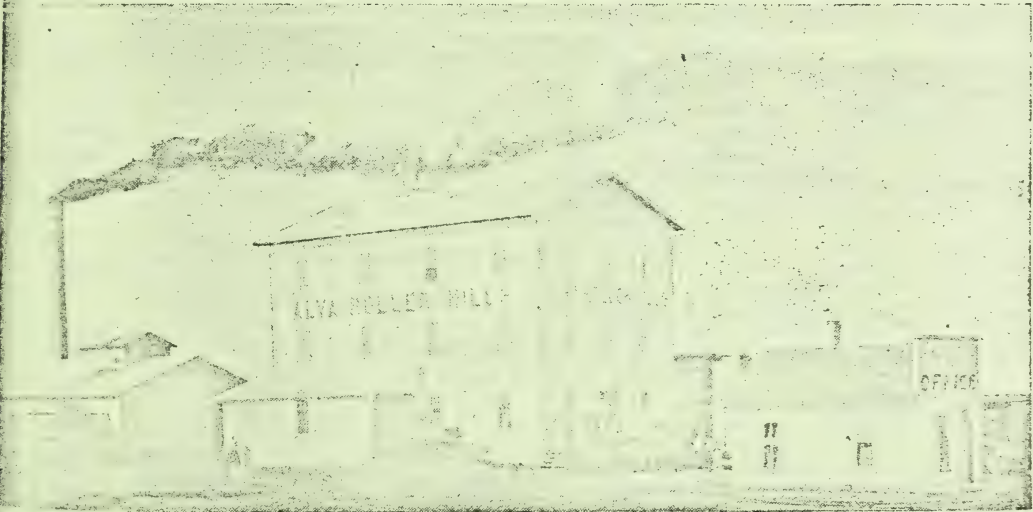

ALVA ROLLER MILLS, Manufacturers of the Celebrated **HONEY BEE FLOUR,**
ALVA, - - OKLAHOMA.

Schmitzer Joseph, meat mkt.
 Scott James D, grocer.
 Shafer Anton, harness.
 Share S B & Bro (Sylvester B, John D and Charles C), genl mdse.
 Shaw John E, tinner.
 Sheddy Henry, broom mnfr.
 Sherman Harry H, osteopath.
 Singer Sewing Machine Co. L L Er-ganbright agt.
 Smith James A, flour and feed.

SNODDY & SON (W W S and Erskine W). Attorneys at Law, Practice in all Federal and Territorial Courts, the U S Land Office and the Departments; Collections Receive Prompt Attention: 40 Years' Experience.
 Snyder George W, genl mdse.
 Spaulding Benjamin M, saloon.
 Standaert Rev (Catholic).
STINE JAMES A, Pres The Exchange National Bank.

LUMBER MANUFACTURERS, DEALERS, CONSUMERS,
 and the entire Lumber Interests of the United States. } **POLK'S LUMBER DIRECTORY, 1901-02.**
 CHICAGO, ILL.

FARM LOANS. NORMAN, OKLA.

The Andrew Kingkade Company.

We make Farm Loans, also see that Principal and Interest are paid.

108

Alva

POLK'S OKLAHOMA GAZETTEER

Amorita

FOR LISTS OF NAMES, R. L. POLK & CO., CHICAGO.
 ANY TRADE, BUSINESS OR PROFESSION. Address

Stone E C, contractor.
 Strawn & Son (J M and F C), druggists.
 Stroug E M, stone contr.
 Talkington Wm A, grocer.-
 Thompson Collis H, land attorney.
 Towne Alexander C, lawyer.
 Vickers & Grove (George W Wickers, J Paul Grove), lawyers.
 Wade & Thayer (Cyrenus R Wade, Horace A Thayer), saloon.
 Wagner Rev J E (Methodist).
 Walker N E, harness.
 Wansch Ambrose, blacksmith.
 Waters-Pierce Oil Co, J H Bowen, agt.
 Watrus John G, real est.
 Waugh Samuel J, mngr Amsden Lumber Co.
 Weinrich & Rauh (George F and Wm H Weinrich, Theodore Rauh), grocers.
 Wells, Fargo & Co Express, J L Miles agt.
 Welsh George, drayman.
 Western Union Telegraph Co, E J Lander mngr.
 Westfall L A, cashr Woods County Bank.
 White House, Harvey McKibben propr
 White J E, hides and poultry.
 Widmeyer Charles, machinist.
 Wiggins, Wm H, contractor.
WILLIAMS JOHN, Bus, Baggage and Transfer Line.
 Wilson Elsworth, physician.
 Wilson L T, lawyer.
 Womack Thomas J, lawyer.
WOODS COUNTY ABSTRACT CO (Incorporated), H A Noah Pres, Joseph E Johnston Sec. Bonded Abstracters, Farm Loans, Genl Insurance and Collection Agts. (See page 105.)
 Woods County Bank (capital \$10,000), H K Bickford pres, L A Westfall cashr.
 Woods' County Stone Mufg Co, E M Strawn pres and mngr, G E Richardson sec.
 Woodward Benjamin T, livery.
 Wright George E, physician.
 Wright J C, restaurant.

ALVARETTA.

Population 25. A county postoffice in Woods county, 11 miles northeast of Ringwood, on the C., R. I. & P. Ry., its trading point. Mail daily.

AMES.

Population 300. On the St. L. & S. F. R. R., in Cimarron township, Woods county, 62 miles southeast of Alva, the county seat, and 22 from Enid. Has a German Baptist church, a bank and a weekly newspaper, the Ames Enterprise. Exp., W., F. & Co. Telephone connection. Alex. Williamson, postmaster.

AMES REALTY CO, Masemore & Ayres Proprs.

Anderson J A, restaurant.
 Baldwin M D, confectionery.
 Baker & Turner, hardware.
 Davis Wm M, saddlery.
 Dargan J R & Co, grocers.
 Elrod O B, hotel.
 Enid Lumber Co.
 Enid Mill and Elevator, D V Harris propr.
 Enterprise, Hendrix & Switzer pblrs.
 Farmer State Bank, S T Goltreg rec, J Harpe cash.
 Fox & Weather, barbers.
 Frost H A, livery.
 Hart C O, milliner.
 Long Bell Lumber Co, B F Hagard propr.
 Lovely Wm, confectioner.
 Mansur W E, physician.
 Mathis Dr L, general store.
MASEMORE & AYRES, Proprs Ames Realty Co.
 Richardson Mrs M E, milliner.
 Roof and Hendrix, real estate.
 Sater J A, grocer.
 Stocks F J, billiards.
 Sturgeon John & Son, drugs.
 Sturgeon J R & Co, general store.
 Walters J A, gardeners.
 Wilson T F, general store.

AMORITA.

Population, 100. On the C. N. R. R., in Stella township, Woods county, 26 miles northeast of Alva, the county seat. Has a Presbyterian church and a bank. Mail stage daily to Byron, Exp., W. F. & Co. Telephone connection. W. T. Drake, postmaster.

BANK OF AMORITA, H K Bickford Pres, T Dudley Nash Cash.

Davis H S, general store.
 Harbaugh G A, grain.
 Mahoney —, r r and express agt.
 Main B F & Sons, billiards.

The AMERICAN LAND AND TITLE REGISTER

is the only National Real Estate paper.

\$1.00 per year.

122 LaSalle St., Chicago, Ill.

BRIDGES.

KANSAS CITY BRIDGE CO.,

Tel. 206 Main. 411-412 Mass. Bldg.

N. E. Cor. 8th and Wall Sts., Kansas City, Mo.
(See page 14.)

Amorita

AND BUSINESS DIRECTORY.

Anadarko

109

Metz J W Lumber Co.
Razey S C, blacksmith.
Wells W M, general store.

ANADARKO.

Population, 6,500. Is remarkable for its rapid growth. Where the city proper now stands was in August, 1901, an Indian farm. Evidences of this are not yet entirely obliterated. It is situated at that point on the Mangum line of the Chicago, Rock Island & Pacific Ry., where the Lawton spur branches off. The Wichita river winds circuitously around two sides of the city at a radius of about one mile. The U. S. Agency, presided over by Lieut.-Col. James F. Randlett, is built on the river bank, just north of the town. This has been an Indian trading post for over 50 years. About \$10,000 are paid out annually in salaries alone to the agency employes, which include 40 Indian police. Rations to the amount of \$500,000 or their equivalent, are also here served to several thousand Indians. The agency Indian school across on the north side of the river has enrolled upon its books several hundred full blooded Kiowa children. Its industrial department is training the youths in agricultural and mechanical pursuits. Anadarko is the county seat of Caddo county. The town site sold at the opening for \$186,644.00, all of which will be spent here. The soil is mostly as good as can be found for production of cotton, corn, wheat, oats, rye, alfalfa and other hays. It is as fine a fruit country as there is in the world. Foot hills, well wooded, surround the town at a distance of one to three miles, affording good fuel and fencing materials. In these mountains an unlimited supply of hard and soft building stone is found, while two large brick kilns are being operated on the city's south boundary line. Commercially Anadarko is without a peer (considering its age) in the two territories, both as regards the number of its business stands and the amount of its business transactions. All church denominations have good edifices. The Methodist, Baptist, Presbyterian, Episcopalians and Roman Catholics have well

established Indian mission schools in or near the town. A 75-ton ice plant, a planing mill, a broom factory, a wind grist mill, two steam laundries, two banks and every conceivable line of retail mercantile establishment can be found represented on its principal business streets. Wholesale grocers are needed. Also capital for a water works. The city is close enough to the river to make this a simple problem. And the need of fire protection is felt in a pronounced degree. Anadarko is promised a north and south line of railway, and being in a sense a gateway to the newly opened territories, has a very bright future. Exp. U. S. Tel., W. U. W. R. Dutton, postmaster.

- Adams J W, stockman.
- Ainsworth W C, stockman.
- Aldrich Chandler, general store.
- Allen, Woodard & Yarnell (Wm Allen, T F Woodard, T F Yarnell), meats.
- American Hotel, D Bentley propr.
- Anadarko Bottling Works, T G Tinsley propr.
- Anadarko Brick Co, Joseph Conley mgr.
- Anadarko Democrat The. Shaw & Blankenship publr.
- Anadarko Evening Tribune, Spivey & Dutton publr.
- Anadarko Furniture and Hardware Co, Thos Watkins mgr.
- ANADARKO HOTEL, L J Morrison Propr.
- Anadarko Ice Co, A Reummeli pres. Carl Glitsch sec.
- Anadarko Wall Paper Co (A E and B B Smith).
- Area Eva, confectioner.
- ART WALL PAPER & PAINT CO The (W H Divers, E C Taylor), Up-to-Date Art Decorators and Sign Writers.
- Austin & Sigrist (Eli Austin, E W Sigrist), merchant tailors.
- Axline W S, stockman.
- Baird J J, confectionery.
- Baker H C, house mover.
- Barber E A, confectionery.
- Bartley G B, agt C, R I & P Ry.
- Baun H, stockman.
- Beebe & Ellison (B E Beebe, W S Ellison), livery.

Before Taking Insurance Consult **T. J. MCCOMBS, Manager Okla. and Ind. Ter., CITY HALL BLDG., OKLAHOMA CITY, O. T.**

THE FRANKLIN LIFE INSURANCE COMPANY

OF ILLINOIS.

POLK'S

Gazetteers and Business Directories of MANY STATES, Medical and Surgical Register of the United States, Dental Register of the United States, Milling, Lumber and Real ESTATE DIRECTORIES: Estate Directories, and OVER 70 CITY DIRECTORIES.

SKY-LIGHTS

And Heavy Sheet Iron Werk.

GALER & SWANEY MFG. CO.
 ARMOUR STATION, KANSAS CITY, U. S. A.

Send for Prices. (See page 14.)

110

Anadarko

POLK'S OKLAHOMA GAZETTEER

Anadarko

Attend JOPLIN BUSINESS COLLEGE

JOPLIN, MO.

(See page 26.)

Write for Catalog.

W. B. JOINER, President.

Belisle & Holcomb (E A Belisle, F M Holcomb), hardware.
 Bell Top Saloon, W H Masterson propr.
 Bentley D, propr American hotel.
 Black George, saloon.
 Blackman J P, stockman.
 Blum & Blum (W M and W S), real est.
 Bobler J L (J T Moore & Co), city attorney.
 Bogle Clyde, dairy.
 Bon Ton Saloon, F M Howard propr.
 Bowman Samuel, harness.
 Boyd D H, phys.
BOYS A T (Boys, Perry & Farmer), Notary Public, Natl Bank of Anadarko Bldg. (See page opposite).
BOYS, PERRY & FARMER (A T Boys, A J Perry and Worth Farmer), Lawyers, Notaries, Conveyancers and Relinquishment, Natl Bank of Anadarko Bldg. (See page opposite).
 Bradford & Davidson (J E Bradford, J E Davidson), dry goods.
 Brown E M, stockman.
 Brown James, lumber.
 Brown J F, mngr Missouri Lumber Co.
 Brown Wm M, confectioner.
BULL H H, Cashr 1st Natl Bank of Anadarko, Pres Bank of Union, Union, O T.
 Buresh Joseph, saloon.
 Burge Mrs A A, millinery.
 Burgett J O, grocer.
BYRNE J L & CO (J L Byrne), Real Estate, Loans, Abstracts, Collections, Notaries Public and Conveyancers, 6th and C, Lock Box 532.
 Caddo County Times, G E Nichols propr.
 Caddo Land, Loan and Insurance Co (R Z McAnnich, J Richey).
 Caddo Saloon, J A Williams propr.
 Callahan F J, hardware and harness.
 Cameron Wm & Co, T E Fears mngr, lumber.
 Campbell Bertha H, phys.
 Campbell George C, phys.
 Campbell Jessie, millinery.
CAMPBELL M C, Propr Peerless Saloon, 7th and C.
 Carpenter Ed M, blacksmith.
 Carter F L & Co (F L Carter, Rufus Shaw), 2d hand goods.
 Carter & Howard (W J Carter, C O Howard), blacksmiths.
 Case J B S, hardware.

Cassity Ora, millinery.
 Cecil & Clark (Allie Cecil, C L Clark), saloon.
 Chamberlain L C, barber.
 Champlin Lumber Co, H H Champlin pres, F C Champlin sec and treas.
 Chong Lee, laundry.
 Citizens' National Bank (capital \$25,000), J W Myers pres, J E Cox cash.
 City Drug Store, Dr. B K Wood propr.
 City Steam Laundry, Mdmes G W Davis and S Smitzky proprs.
 Clark Samuel, feed.
 Clary & Schram (C H Clary and J E Schram), barbers.
 Cline J S, blacksmith.
 Cochran O K, hardware.
 Coen J S, propr Hotel Coen.
 Commercial Club, E W King sec.
 Conmick Joseph, wagon yard.
 Conley Joseph, mngr Anadarko Brick Co.
 Coley A R, confectioner.
 Conover R C, stockman.
 Cooper C W, stockman.
 Cooper Forrest, genl store.
 Cornett Bros, meats.
 Cowder C E, stockman.
 Cox I E, cashier Citizens' Nat'l Bank.
 Cranston O C, physician.
 Crawford, Joy & Co, Inc, F H Joy pres, A B Crawford sec and treas, grocers.
 Crosby Herbert D, atty 1st Natl Bank and county attorney.
 Crosby & McKnight (Herbert D Crosby, Louie E McKnight), lawyers.
 Crosthwaite D M, grist mill.
 Crudginton John, wagon yard.
 Cruzen E M, mngr Topeka & El Reno Tel Co.
 Crystal Palace Saloon, Karl Haegelin mngr.
 Davidson A K, blacksmith.
 Davis F F, restaurant.
 Deford John, wagon yard.
 Demarre & Gayetty (J T Demarre, J C Gayetty), grocers.
 Deskery Bros (Frank and Burt), saloon.
 Dibble J A, exp agt.
 Dinkler Bros (F A and J A), drugs.
 Dippery George, transfer.
DIVERS & TAYLOR (W H Divers, E C Taylor), proprs The Art Wall Paper & Paint Co.
 Douglas Karl, Drug Co.
 Dunbar H W, stockman.

Grand Trunk Railway System. For Niagara Falls, Toronto, Montreal, Portland, Canada and the East.

Who's Your Best Friend ?

He Who Helps You Save Your Money. (See adv. in Lawton.)

Open an Account with
FIRST NAT. BANK
LAWTON, O. T.

Anadarko

AND BUSINESS DIRECTORY.

Anadarko

III

A. T. BOYS. A. J. PERRY. WORTH FARMER.

BOYS, PERRY & FARMER

Attorneys-at-Law.

REAL ESTATE, LOANS,
COLLECTIONS.

INSURANCE Tornado, Accident,
Fire and Life.

PRACTICE IN ALL COURTS AND
LAND OFFICES.

NOTARY IN OFFICE.

National Bank of
Anadarko Bldg.

ANADARKO, OKLA.

MISS FRANKHAUSER

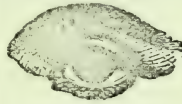

Graduate
South Western
Optical College.

Prescriptions Filled Promptly and with
Utmost Exactitude.

To the People of the Territories I
would say:

I will GUARANTEE to fit
your eyes as PERFECTLY
as they could be done in the
largest city of the United
States.

Over First National Bank,
ANADARKO, O. T.

G AZETTEERS of Michigan, Wisconsin, Minnesota, and
 many other States, containing a FUND OF INFORMATION NOT FOUND IN OTHER PUBLICATIONS
 Address **R. L. POLK & CO.,** Detroit and Chicago.

Duncan & Leonard (E B Duncan, M
Leonard), hardware.
Lundap J H, stockman.
Dutton W R, postmaster.
Earheart R C, confectionery.
Edwards W H, real est and mayor.
Edred F A, cabinetmkr.
Ellis Charles L, U S Commissioner.
ELLIS E B, Asst Cashr 1st Natl Bank
of Anadarko.
Elston J W, hotel.
Estes E H, cold drinks.
Eureka Restaurant, Mrs Rosa Daven-
port propr.
Evans & Parker (A D Evans, J E
Parker), shoemkrs.
Ewing H C, second-hand goods.
FARMER WORTH (Boys, Perry &
Farmer), Notary Public, Nat Bank
of Anadarko Bldg. (See adv above.)
Farwell Frank, stockman.
Fears F E, mngr Wm Cameron & Co.
Feis Rev E B (Presbyterian).
Fenner C E L, stockman.
FIRST NATIONAL BANK of Ana-
darko (capital \$25,000), J F Woodard
Pres, H B Johnson Vice-Pres, H H
Bull Cashr, E B Ellis Asst Cashr.

Fischer N G, mngr W U Tel Co.
Foley J L, grocer, feed and tinware.
Ford George W & Co (George W and F
F Ford), produce.
Ford Mrs Lizzie, boarding house.
Forsyth Ed, stockman.
Fowler E, grain.
Fox Byron, grocer.
FRANKHAUSER MISS M H, Optici-
an, over 1st Natl Bank. (See adv
above.)
Freeland M B, stockman.
Frick & Cunningham (J L Frick and I
V Cunningham), grocers.
Galloway D G, men's furnishings.
GARDNER L C, Vice-Pres Charles
Tippie Brick Co.
Gates J W, general store
Geagan O H, real estate
Georke & Thompson (Fred Georke, C
L Thompson), restaurant.
Gish, Brooke & Co, (M N Gish, T H
Brooke and G W Baker), furniture
and undertaking.
Glitsch Carl, see Anadarko Ice Co.
Glitsch, Randolph & Glitsch (Henry
Glitsch, B H Randolph, Carl Glitsch),
attorneys at law.

J. A. Markham, Real Estate Broker

FARMS FOR-RENT, CITY LOANS. MUSKOGEE, I. T. (See page 12.)

Renne Bros. House Movers and Raisers

1612 Garfield Ave., Kansas City, Mo.
TELEPHONE 419 East.

112

Anadarko

POLK'S OKLAHOMA GAZETTEER

Anadarko

GAZETTEERS of Michigan, Wisconsin, Minnesota, and
 many other States, containing a FUND OF INFORMATION NOT FOUND IN OTHER PUBLICATIONS
 Address **R. L. POLK & CO.,** Detroit and Chicago.

Gold Dust Saloon, Shelby & Miller, proprs.
 Goldman Max & Co., Max Goldman mngr, dry goods.
 Graham Hugh, genl store.
 Green J F, real estate.
GRINSTEAD E E, Lawyer. Over Natl Bank of Anadarko.
 Gwinner G A, stockman.
 Haegelin Karl, mngr Crystal Palace Saloon.
 Hall Lou, teacher.
 Hammert & Thralls (B W Hammert, Frank Thralls), grocers.
 Hammond Dry Goods Co, J W Hammond mngr.
 Hardcastle V V, lawyer.
 Harper & Freelin (W W Harper, W S Freelin), genl store.
 Hart J E, genl store.
 Hartl & Clinton (Louis Hartl, John Clinton), saloon.
 Hartshorne Bros (J M and W S), saloon.
HASTAIN, WHEELER & WORLY, Lawyers, practicing in all County Courts. Notary in Office. P O. Box 581.
 Heath C L, mngr Dick T Morgan
 Heimes H J, stockman.
 Henson Rev J L (M E South).
 Herndon & Britton, grocers and meats.
 Hill J T, meats.
 Hollinshead & Ristine (F L Hollinshead, W C Ristine), livery stables
 Hoyt L H, stockman.
 Hoyt Rev L M (Baptist).
HOTEL ANARDARKO, L J Morrison propr.
 Hotel Coen, J S Coen propr.
 Hotel Florence, Mrs F Rodman, propr.
 Hotel Gunn, J C Masters mngr.
 Howard F M, propr Bon Ton Saloon and barber.
 Hume C R, physician.
 Ingram J G, confectionery.
 Ingram & Hoffman (J G Ingram, F J Hoffman), bakers.
 Jackson J P, insurance.
 Jones D H, stockman.
 Jones J W, dentist.
 Keeler G W, bakery.
 Keller Rev G W (M E North).
 Kemp & Co, Charles Kemp, mngr, genl store.
 Kemp & Co, John Brown mngr, saloon.
 Kennedy Misses Belle, Lillian and Nettie, proprs Bon Ami restaurant.

Kennedy & Rohren (U G Kennedy, G C Rohrer), saloon.
 Kerley W W, physician.
 Kerr I H, lawyer.
 King E W, lawyer.
 Kirkpatrick C L, hotel.
 Klingman J F, grocer.
 Kohn James S, racket store.
KREITZER DORSEY, Cashr The National Bank of Anadarko. Attorney-at-Law and Notary Public.
 Kroning John, shoes.
LANE F A, Attorney-at-Law, Real Estate, Relinquishments and Collections. "B" St., opp. Court House.
 Lauber John, grocer.
LAWTHER SINNA REECE, Sec Reece Agency.
 Layton & Jaquith (C W Layton, E M Jaquith), barbers.
 Lazenby J W & Sons (J W, W F Lazenby and W S Estep), grocers.
 Leach & Co (S R Leach, C L Peacock), grain and coal.
 Lewis John, stockman.
 Liebenheim-B, real-estate.
 Liebenheim M, shoemkr.
 Liming C V (Liming & Pruett), notary public.
 Liming & Pruett (C V Liming, Theodore Pruett), lawyers.
 Lindley W H, saloon.
 Linzee E H, feed.
 Loundermilk W W, stockman.
MCCAMPBELL J A, Propr P O Book Store, Cigars, Tobacco and Confectionery.
 McCarthy J B, grocer.
 McDavid J S, civil engnr and surveyor.
 McFadyen Wm, lawyer.
 McFarland A G, restaurant.
McFARLANE W S, Propr Windsor Hotel and vet surg.
 McHugh & Co, John McHugh mngr, saloon.
 McKnight Louie E, atty 1st Natl Bank, dep county attorney.
 Martin W, tailor.
 Masters J C, mngr Hotel Gunn.
 Masterson W A, brewers' agt.
 Masterson W H, mngr Taylor & Cummins.
 Matheny & Livesay (W I Matheny, Randall Livesay), lawyers.
 Meeting Casper, stockman.
 Miller Bros (H J L and A), saloon.

MISSOURI PACIFIC R'Y. } **Best** ROUTE FROM St. Louis
 . . . to all Points West
 . . . and Southwest.

MILLER BROS LUMBER CO (H O and B H Miller), Lumber, Lath, Shingles, Sash and Doors and Building Materials, cor 7th and B.

Miller P J, planing mill.

Miller Mrs P J, millinery.

Miller P M, racket store.

Miller & Williams (G A Miller, D E Williams), real est and ins.

Millne J W, grocer.

Mills & Orme (H T Mills, T O Orme), meats.

Missouri Lumber Co, J F Brown mngr, lumber.

Mitchell & Hageman (R L Mitchell, S J Hageman), hardware.

Mitchell & Kerley (E B Mitchell, W W Kerley), physicians.

Methvin Rev J J, supt Methvin Inst, Indian Mission School.

Millard R H, stockman.

Mittnacht Fred (mngr), saloon.

Monsell M E, city engineer.

Moore J T & Co (J T Moore and J L

Bobler, law, real estate and ins.

Moots Rev J W (Congregational).

Morgan Dick T, C L Heath mngr, real estate.

Morris A J, real est and lawyer.

Morrison L J, propr Hotel Anadarko.

Moyes, Wolf & Hudson (G A Moyes, Frank Wolf, Will Hudson), dry goods, notions, boots and shoes.

Nathan L, dry goods.

NATIONAL BANK OF ANADARKO
The (capital \$25,000), H T Smith Pres, D T Flynn Vice-Pres, D Kreitzer Cashr.

Nichols G E, propr Caddo Co Times.

Nicholson J S, dentist.

Nickle D R, stockman.

Noah & Axline (J P, Noah, Wm Axline), confectionery.

Noble & Clay, stone quarries.

Norton J H, stockman.

Norton Miles, stockman.

O'Brien T J, propr Shamrock saloon.

Oelke Bros (Carl and Louis), grocers.

Ogle Bros (J W and Levi), dry goods, boots and shoes.

Oliver & Woodward (J C Oliver, F W Woodward), restaurant.

Page J S, saloon.

Painter F F, cigar mnfr.

Palace Saloon, Chauncey Rhoads, prop

Pallady & Greenlee (A J Pallady, C M Greenlee), broom mnfrs.

Paysen Andrew, genl store.

PEERLESS SALOON, M C Campbell propr, 7th and C.

Penn F E, real estate.

PERRY A J (Boys, Perry & Farmer), Law and Insurance, Nat Bank of Anadarko Bldg. (See page 111.)

PFUFF JOHN & SONS (John, Frederick and John, Jr), Hardware, Farm Implements, Stoves and Tinware, Sporting Goods, etc.

POSTOFFICE BOOKSTORE, J A McCampbell Propr, Books, Stationery, Cigars, Tobacco, Confectionery, etc.

Potter A, blacksmith.

Pratt H C, general store.

Preger Karl, second-hand goods.

Price W W, lawyer.

Pritchett T J, teacher.

Pruett Theodore (Liming & Pruett), notaries public.

Ralston G E, restaurant.

Randolph B H, lawyer.

REECE WM, Mngr The Reece Agency, Real Estate, Loans, Collections, Notary Public and Conveyancing.

REECE WM, Mgr The Reece Agency, Treas Anadarko School Board, Local Treas and Agt Aetna Building Loan Assn.

Reid Miss Estelle, music teacher.

Rhoads Chauncey, propr Palace Saloon and Gordon & McRae saloon.

Richards Thomas, merchant tailor.

Ricklin Rev Isidore (Roman Catholic).

Roberts Bros (J J and S H), barbers.

Robinson S A, saloon.

Robinson & Jackson (R K Robinson, G C Jackson), law and real estate.

Rodman Mrs F, propr Hotel Florence.

Rodgers Charles, stockman.

Rogers & Wolverman (H Rogers, A Wolverman), restaurant.

Rohrer G W C, saloon.

Romick & Carnover (P A Romick, G W Carnover), general store.

ROSSER W E (with J S Byrne & Co), civil engineer.

Russel Benjamin, photographer.

Ruzicka J F, meats.

Sage W E, stockman.

Sager & Steward (John Sager, E H Steward), proprs O K Bakery.

Sanborn & Coffey (R Sanborn, S Coffey), grocers.

Schafer & Kamm, brewers' agts.

Chicago, Milwaukee & St. Paul Ry. The Popular West and Northwest. LINE to the

Grand Trunk Railway System. For Niagara Falls, Toronto, Montreal, Portland, Canada and the East.

MANOGUE-PIDGEON IRON CO., Memphis, Tenn.

Headquarters for 2 and 3 PLY TARRED FELT,
TIN PLATE and SLATE ROOFINGS.

(See Backpage
and page 9.)

114

Anadarko

POLK'S OKLAHOMA GAZETTEER

Anadarko

MISSOURI PACIFIC RY. "THE COLORADO SHORT LINE"
From St. Louis to Kansas City, Pueblo and Denver.

Scott & Son (N A and C A), harness.
Seward M E. hardware and agl impts.
Shafner & Son (J F and G W), grocers.
Shamrock Saloon, T J O'Brien propr
Shaw & Blankeuship (P P Shaw, L E
Blankenship), proprs Anadarko
Democrat.
Shelby & Miller (R M Shelby, G F
Miller), proprs Gold Dust Saloon.
Shemmesser A, stockman.
Siebert & Kaiser (Will Siebert, Ed N
Kaiser), saloon.
Siller Ed, stockman.
Silver Moon Restaurant, S B Taylor
propr.
✓ Smith A C, barber.
Smith Bus & Transfer Co, R Q Smith
mngr.
Smith E M (mngr), saloon.
SMITH H T, Pres Citizens' National
Bank, (El Reno, O. T.) and The Na-
tional Bank of Anadarko, O. T.
Smith John D, stockman.
Smith M M, men's furnishings.
Smith T W, stockman.
Smith W H & Son (W H and A R),
drugs.
Smith & Beall (Joseph Smith, F M
Beall), grocers.
Songe J A G, physician.
Spivey & Dutton (L M Spivey, W R
Dutton), publs Evening Tribune.
Stelzner J C, plumber.
Stephenson-Frowne Lumber Co, J N
D Browne, mngr
Stephenson O C, drugs.
Stockman Mrs M, dressmaker.
Sturtz R, carpenter.
Sullivan T J, shoemaker.
Sutter H E, jeweler.
Swank David, contractor and builder.
Taylor B F, bakery.
Taylor S B, propr Silver Moon Restau-
rant.
Taylor & Cummins (J D Taylor, F C
Cummins), agts Val Blatz Brew Co.
Thompson Wm C, stockman.
Tolman G W, agt C, R I & P Ry.
Tinklepaugh V D, hardware.
Tinsley T G, propr Anadarko Bottling
Works.
TIPPIE CHARLES BRICK CO (Inc),
Charles Tippie Pres and Mngr, L C
Gardner Vice-Pres, T F Woodard
Sec and Treas. Daily capacity 40-
600.
Toll Benjamin, stockman.

Topeka & El Reno Tel Co, E M Cru-
zen Mngr.
✓ Tuggle Tom, barber.
Turnell E V, constable.
Turner David, furniture.
Turner W E & Co (W E Turner mgr),
pawnbrokers.
Turner & Russell (David Turner,
Howard Russell), contrs.
TWEED MISS EDITH (J L Byrne &
Co), Notary Public.
Underwood J J, stockman.
Valerius & Co (Michael and Charles
Valerius), grocers.
Vivion L W, real estate.
Wadsworth W E, undertaker.
Waldo James, stockman.
Ward M F, saloon.
Warfield E S, stockman.
Warrington W A, jeweler.
Weiber J R & Sons (J R, C A and S
R), hardware.
Weinrich Philip, stockman.
Wells Otto, stockman.
Wertzenhoffer & Turk, Adolph Miller
mngr, whol liquors.
Wester Charles, wagon yard.
Western Union Tel Co, N G Fischer
mngr.
Wilcox E B, brewer's agent.
WILLIAMS C S, Dealer Musical Mdse.
north side Court House square.
Williams J A, propr Caddo saloon.
Williams Ross and John, proprs Klond-
dike saloon.
WILLIAMS R A, Contractor and Build-
er, House-moving a Specialty, 7th
and Ark av.
Williams & Mack (J E Williams, A
Mack), laundry.
Wilson G W, feed.
WINDSOR HOTEL, W S McFarlane
Propr.
Winton W Y, phys.
Wood Dr Burgess K, propr City Drug
Store.
Wood & Bristow (J L Wood, M Bris-
tow), lawyers.
WOODARD J F, Pres 1st Natl Bank
of Anadarko, res Old Anadarko.
Wright Rev (Episcopah).
Wyckoff J C, stockman.
Yarnall T F, live stock.
Youngblood J M, dry goods.
Youngheim Clothing Co (Adolph and
Herman Youngheim), men's furnish-
ings.

GAZETTEERS OF MICHIGAN, WISCONSIN, MINNESOTA, and
many other States, CONTAINING A FUND OF INFORMATION NOT FOUND
IN ANY OTHER PUBLICATIONS.
Address **R. L. POLK & CO., Detroit and Chicago.**

ANDERSON.

A country postoffice in Pottawatomie county, 15 miles southwest of Tecumseh, the county seat, banking and shipping point, whence it receives a daily mail.

ANGORA.

A recently established postoffice in Day county.

ANNA.

Population 80. On the A., T. & S. Fe Ry. (Campbell Station), and on the Cimarron river in Antelope township, Logan county, 13 miles northeast of Guthrie, the county seat and banking point. Has Baptist, German Lutheran and Methodist churches and a cotton gin. Tel W. U. Exp., W., F. & Co. Telephone connection. Charles M. Holland postmaster.

Howland Charles, grain.

HOWLAND CHARLES M., General Store.

Lee W A, physician.

Robertson Wm, railroad, exp and tel agent.

Rouse George, grain.

Snider F M, blacksmith.

Walters S A, cotton gin.

Whipple M E, grain.

ANTELOPE.

A country postoffice in Day county, 15 miles southwest of Grand, the county seat, and 25 miles from Canadian, Texas, the nearest banking and shipping point. Mail, semi-weekly. R. B. Hardin, postmaster.

ANTRIM.

Population 20. In Lowe township, Noble county, 11 miles southwest of Perry, the county seat, and 8 from Orlando, on the A., T. & S Fe Ry, the nearest shipping and banking point. Mail, tri-weekly. J. H. Lippincott, postmaster.

Johnson R M, teacher.

McKeown J L, justice of peace.

Probert Rev H E (Congregational).

STARKWEATHER J H., General store.

Ticer R L, carpenter.

ANVIL.

Population 20. On the A., T. & S Fe Ry in Seminole township, Lincoln county, 13 miles south of Chandler, the county seat, and 1½ from Parnell, the nearest banking point. F. D. Satterlee, postmaster.

APACHE.

Population 1,200. Is located in Cad-do county on the Lawton Loop of the C. R. I & P Ry and about half way between Anadarko and Lawton. Four miles east of here is the Keeche Hill Pasture Reserve. The surrounding country is well under cultivation. Box Elder Creek runs through the edge of the town and joins Cache river one-quarter mile to the west. A brick yard and lime kiln are doing a thriving business. And these, together with a red stone quarry, have been used to good effect in furnishing material for some handsome bank buildings and business blocks which adorn the main streets of the town. There is room for investment in almost every line of business here and the farmers in the immediate vicinity of the town are growing steadily richer every day. A weekly newspaper, The Week's Review, is published. Tel., W. U. Exp., U. S. Telephone connection. Charles D. Campbell, postmaster.

Amspacher & Weiser (C W Amspacher, James Weiser), hardware, vehicles and implements.

Anderson W W, meats.

Apache House, J R Benton propr.

Apache Oil and Mining Co, Frank Bosworth pres, Frank Swezey sec.

Apache Realty Co (Wallace & Crow).

Apache State Bank, capital \$10,000, F H Loosen pres, H E Wallace, cashr.

Armstrong T W, saloon.

Arnold & Herriff (W Arnold, E F Herriff), fruits, confections, etc.

Bank of Apache, capital \$15,000, G S Welsh pres, H M Welsh cashr.

Belcher T J, grocer.

Benton J R, propr Apache House, ice dealer.

Beucler J H, physician.

Beucler & Henry (J H Beucler, J A Henry), drugs.

Black Bros (Hoyt and Lee), grocers and feed.

FOR LISTS OF NAMES, R. L. POLK & CO., CHICAGO.
 ANY TRADE, BUSINESS OR PRO-
 FESSION, ADDRESS

The Name and Address of every Real Estate Dealer IN THE UNITED STATES IS GIVEN IN

POLK'S REAL ESTATE DIRECTORY,

Also Abstracters of Title, Digest of Realty Laws, Etc.

R. L. POLK & CO., Chicago, Ill.

GAZETTEERS of Michigan, Wisconsin, Minnesota, and
many other States, containing a FUND OF INFORMATION NOT FOUND IN OTHER PUBLICATIONS

Address **R. L. POLK & CO., Detroit and Chicago.**

- Block G H, C D Goodwin mngr, flour and feed.
- Block House, C M Winters propr.
- Bloss H A, grocer and queensware.
- Bosworth Frank, notary public, assa-
ist and mineralogist.
- Burkett Mrs C F, C F Burkett mngr,
barber.
- Callahan Bros (A E & A K), grocers
and feed.
- Callahan J Y, lumber.
- CAMPBELL C D, Postmaster and
News Dealer.**
- Collier J W, wagon yard.
- Collins J R, propr Corner saloon.
Corner Saloon, J R Collins propr.
- Crow I F (Wallace & Crow), treas
Apache Oil and Mining Co.
- Davis T A, contractor.
- DeWitt A H, boarding house.
- Draper O, genl store.
- Fleming Polk, livery.
- Fletcher George, lumber.
- Fox C S, dentist.
- France & Co (P F France, Allen Eck-
stein), real estate.
- Gardner J A, lawyer.
- Gaunt S W, justice of the peace.
- Goodwin C D, mngr G H Block.
- Gray W R, mngr Stephenson-Browne
Lbr Co.
- Hama G A, billiards.
- Harper J G, transfer.
- Hendricks J I, genl mdse.
- Herber Hotel, Peter Herber propr.
- Herber Peter, propr Herber Hotel and
saloon.
- Johnston Nye, genl store.
- Kaufman Bros (Ike and Moses), genl
mdse.
- Kell E C, billiards.
- Lang W, merchant tailor.
- Lange Louis S, shoemkr.
- Lange L E, lawyer.
- Lawrence M E, genl store.
- Lay & Carney (J M Lay, D Carney),
livery.
- Lick E T, jeweler.
- McGinley M C, saloon.
- McVickers G W, drugs.
- Mallory J H, physician.
- Martinez Henry, chili stand.
- Matthews Mrs L, dry goods, notions
and shoes.
- Mitchell & Trimble (R Mitchell, W L
Trimble), hardware, implements, ve-
hicles and harness.
- Morgan John, barber.

- Morrison G L, restaurant.
- Olivant Harry, photographer.
- Owens S S, barber.
- Pects & Rogers (W A Pects, Oscar
Rogers), blacksmiths.
- Pope & Anderson (M S Pope, W R An-
derson), furniture.
- Price S F, physician.
- Rice N L, lumber.
- Ricker & Goff (S E Ricker, F H Goff),
racket store.
- Robison & Robison (J W and C A),
blacksmiths.
- Rogers & Hollingsworth (A J Rogers-
H B Hollingsworth), grocers and
feed.
- ROGERS & RICKEY (W S Rogers, T
E Rickey, George L Speer mngr,
real estate.**
- Royer & Royer (F E and J E), publis
The Week's Review.
- Showers M J, hardware.
- Sing Sam, laundry.
- Smith C W, hardware.
- Smith J R, baker.
- SPEER G L, Mngr Rogers & Rickey,
Notary Public.**
- Stephenson-Browne Lumber Co, W R
Gray mngr.
- Teeter G D, furniture and undertaker.
- Tryon Bros (Harry and Eldon), paint-
ers.
- Turner Bros (H C, Daniel and Ethel-
bert), lime quarries.
- Wakefield & Doyle (Wm Wakefield, J
J Doyle), meats.
- Wallace & Crow (N E Wallace, I F
Crow), bankers and real estate.
- Warford Miss M, dressmaker.
- Warford Miss P E, millinery.
- Warren H F, restaurant.
- Week's Review The, Royer & Royer
publishers.
- Welsh H M, cashr Bank of Apache.
- Wertz F W, insurance
- Williamson & Davison (W Williamson,
Glen Davison), meats.
- Winters C M, propr Block House
- Woodward Mrs D M, milliner

AQUILLA.

A discontinued postoffice in Dewey
County. Send mail to Cestos.

ARAPAHOE.

Population, 750. The county seat of
Custer County is located at the jun-

For Lists of Names,
ANY TRADE, BUSINESS OR . . .
. PROFESSION. Address **R. L. Polk & Co.,**
CHICAGO OR DETROIT.



Want to Enlarge Your Business? || FIRST NATIONAL

Come and talk it over with us To-day. (See adv. in Lawton.)

**BANK,
LAWTON, O. T.**

Arapahoe

AND BUSINESS DIRECTORY.

Arapahoe

117

tion of the Blackwell, Euclid & South Western Ry. with the Kansas City, Mexico and Orient Ry. Four miles due south of here the Choctaw, Oklahoma & Gulf runs east and west, the station at the nearest crossing being called Washita. The county of Arapahoe was opened for settlement April 19, 1892. And is probably about as fine an agricultural country as can be found in western Oklahoma. Arapahoe has a National and a State Bank. A number of small but thriving business stores. A large public school and an M. E. Church. For picturesque scenery the hills and valley of Custer County have long been thought unsurpassable and with the rain fall experience of the oldest settler, the chance of crop failure is too remote to be feared. Openings present themselves in Arapahoe for a first class hotel, a livery stable and most of the mercantile lines. Has Christian, Methodist and Presbyterian Churches. Exp., W. F. & Co. Telephone connection. J. W. Lawton, postmaster.

Arapahoe Bee The (weekly), J W Lawton Mgr.

ARAPHOE COMMERCIAL CLUB, C
W Brewer Sec.

Armstrong M J, prop West Side Hotel.

BREWER C W, Cashr First National Bank, Sec. Commercial Club. Notary Public.

Brownbridge L T, mngr Pabst Brewing Co.

Bulow & Lambert (Henry Bulow, Wm C Lambert), lawyers.

Burks L H, livery.

Butterfield Brickyard.

Bynum Bros (F C & B F), abstracters of title, fire insurance.

Carlberg J A, county surveyor.

Coffee & Bell (W M Coffee, C E Bell), saloon.

Cokir Frank, restaurant.

Colegrove Burton (J P Nicholas & Co), loans.

Coleman W H, prop. Hotel Coleman.

Combs & Summers (E M Combs, M K Summers), blksmiths.

Conner Miss E, millinery.

Cowles E M, real estate and loans.

Crisp J M, gen mdse.

Custer County Clarion (weekly), Gilbreath, Hawkins & Co, pubshrs. Wm. C Lambert, editor.

Custer County News (Weekly) F A Snodgrass, publ'r and propr.

Custer County State Bank, Cap. \$15,000 Otto A Shutter, pres., F J Nance, cash.

Davis Roy, harness shop.

Dulany G T, notary public. Supt of Pub. Instruction.

Eagar J M, baker.

Farmer A J, lawyer.

Farmer V A, saloon.

FIRST NATIONAL BANK (Capital \$25,000) A. J. Seay, Pres., C. W. Brewer, Cashr.

Forbes Eugene (J B Nicholas & Co), lawyer, life ins agent.

Frazer J M, Mgt B E S Ry Co, age Wells-Fargo & Co Express.

Gilbreath, Hawkins & Co (James Gilbreath, Wm C Hawkins, Henry Bulow, Wm C Lambert), pub's Custer County Clarion. Book and job printers.

Hardenbrook George, drugs.

Hempstead W E, physn & surgeon.

Hopkins J W, vet surgeon.

Hotel Coleman, W H Coleman, prop. Live stock.

Howe C M, drugs, watchmkg and jeweller.

Howenstein & Turbeville (Cy Howenstein, J H Turbeville), meats.

Huddlestun F M, wchmkr & jeweler.

Hughes W R, abstracter of titles.

Hunt T S, lawyer and Notary Public.

Isbell C L, gen mdse.

Johnston E S, band instructor.

Lacy Henry, grocer.

Lacy & Lyon (M A Lacy, W M Lyon), hardware.

Latelle Ben, brick yard.

Latimer A H, lawyer.

Lawton J W, postmaster, mngr The Arapahoe Bee.

Legters Rev, pastor Am Reformed Ch.

Laskan M, dry goods.

Louisian Lumber Co, G A Shaw mngr

McCullaugh R, physn & surgeon.

Michael A B, grocer and shoes.

Miller H E & Co (H E Miller, Herman Smith), furniture.

Miller L F, mngr.

Miller Mrs S M, bakery.

INSURE IN THE FRANKLIN LIFE INSURANCE COMPANY OF ILLINOIS.
 SOUND SAFE and RELIABLE.
T. J. McCOMB, Mgr.
 OHLA. and Ind. Trst. CITY HALL BLDG., Oklahoma City, O. T.

J. A. MARKHAM,
CITY PROPERTY AND FARM LANDS.

The Leading Real Estate Dealer of the Creek Nation
 Call or Write. **MUSKOGEE, O. T.** (See page 12.)

H. S. HACKBUSCH, CIVIL ENGINEER AND SURVEYOR,
MUSKOGEE, INDIAN TER.
DOES A GENERAL ENGINEERING BUSINESS. FULLY EQUIPPED TO
MAKE BLUE PRINTS OF ANY SIZE. Correspondence Solicited. (See page 11.)

118

Arapahoe

POLK'S OKLAHOMA GAZETTEER

Asher

Joplin Business College and School of Gregg Shorthand

JOPLIN, MO.

(See page 15.)

Write for Catalog.

W. B. JOINER, Pres.

- Mills G L & Co (G L Mills, L F Landis), millinery and racket store.
- Mills & Shull (W S Mills, J C Shull), lawyers.
- Mitchell H B, grocer.
- Moore H A, physn and surgeon.
- Nance F J, cash. Custer Co State Bank
- Nicholas J B (J B Nicholas & Co), U S Court Commissioner, Notary Pub.
- Nicholas J B & Co (J B Nicholas, Burton Colegrove, Eugene Forbes), real est, loans and ins.
- Noyes Charles E (Noyes Gin and Coal Co), gen mdse. City Treasurer.
- Noyes Gin & Coal Co. C E Noyes, owner, cotton ginner and factors, and dealers in coal.
- O'Neill Bros (Jack O'Neill mgr).
- O'Neill Jack, propr Pioneer Livery.
- Peck E C, blksmith.
- Peck Leon C, mgr Pioneer Hdw Co.
- Pierson W H, dry goods and men's furnishings.
- Pine Rev James A, pastor North Methodist Ch.
- Pioneer Hardware Co, Leon C Peck, mgr.
- Perdy Rev W T, pastor M E Church So.
- Reinhart & Murphy (E E Reinhart, Katharine Murphy), confy and news stand.
- Rice Charles, blksmith.
- SEAY A J, Pres First National Bank Kingfisher. Pres. First Natl Bank. Arapahoe. Vice-Pres. Guthrie Natl. Bank, Guthrie, Ex-Gov. Okla Terr'y.
- Shedwetz & Sanders, Joseph H Shedwetz, W M Sanders, saloon.
- Shive R J, lawyer & notary public.
- Simpson J D, gen mdse.
- Smith W H, grocer
- Smith & Mogan (C B Smith, M A Mogan, barber shop.
- Snodgrass F A, pub Custer County News, lawyer, printer, book and job.
- Steele R B, furniture and undertaking.
- Taylor Andrew, County Commissioner, feed and grain.
- Taylor Henry, grocer.
- Taylor James, city marshal.
- Wells Lee, livery stable.
- West End Hotel, M Z Armstrong propr
- Wilson R, dentist.
- Wichards W S, lawyer.
- Yeo Joseph, restaurant.

ARCADIA.

A country postoffice in Oklahoma county, 19 miles northeast of Oklahoma, the county seat, and 9 from Edmond, on the A., T. & S Fe Ry., its shipping and banking point. Mail daily. Amanda F. Cole, postmaster.

ARCO.

A country postoffice in Waynata township, Woods county, 22 miles south of Alva, the county seat, and 10 from Waynoka, its banking and shipping point. M. S. Levy, postmaster.

ARLINGTON.

Population 150. In Lincoln county, 13 miles south of Stroud, its nearest shipping point, and 18 southeast of Chandler, the county seat and banking point. Mail daily.

- Barrett & Graham, genl store.
- Boyle James, genl store.
- Davis W B, druggist.
- Ellis J W, genl store.
- Fairbanks R K, genl store.
- Thrasher F M, blksmith.

ASHER.

Population 900. Formerly known as Avoca. Is an incorporated town on the C., R. I. & P Ry. in Ovoca township, Pottawatomie county, 19 miles south of Tecumseh, the judicial seat. Has Baptist, Catholic and Methodist churches, 2 banks, saw-mill, brick and tile works and a weekly newspaper, the Asher Aitruist. George A. McCurry, postmaster.

- Brandenburg —, physician.
- Byrum —, physician.
- Caltin —, physician.
- Dawson —, physician.

FIRST NATL BANK OF ASHER
 (Capital \$25,000). G M Asher Pres.

- Lee Patrick Cashier.
- Hampton —, dentist.
- Herndon E A, genl store.
- Knapp A J, blacksmith.
- Lynch Bros, genl store.
- McGee S T, cotton gin.
- Mundy E B, hardware.
- Quinn J J, drugs.
- Shannon —, saloon.
- Stone —, physician.

A. B. Bellis Keeps a complete line of Pumps, Pipes, Bath
 Tubs, Wash Stands, Range Boilers, Heaters,
 etc. on hand. Call or write for prices. (See page 11.) **MUSKOGEE, I. T.**

Rare Bargains in Pianos and Organs.

Write R. C. Bollinger for Prices, Fort Smith, Ark. (See p.)

Asher

AND BUSINESS DIRECTORY.

Augusta

119

Wilkerson S H, saloon.
Young & Co, genl store.

ASHLEY.

Population 25. On the C. N. R. R. in Woods county, 8 miles east of Alva, the county seat and banking point. Mail daily.
Crowell Bros, lumber.
Giblin E T, genl store.
Lowe & Son, genl store.
Pierce L A, genl store.
Turner J F, blksmith.

AUBURN.

A farmers' postoffice in Valley township, Woods county, 16 miles southeast of Alva, the county seat, and 5 miles from Lambert, on the C. N. R. R., its banking and shipping point. Mail daily. R. J. Woodmansee, postmaster, farmer and grocer.

AUGUSTA.

Population 350. On the C., O. & G. R. R., in Eagle Chief township, Woods county, 25 miles southeast of Alva, the county seat. Has Adventist, Baptist and Methodist churches, a bank, and 2 weekly newspapers, Free Homes and the Sun. Tel., W. U. Exp., W. F. & Co. Telephone connection. R. W. Rodgers, postmaster.

Adams & Bowers, printers.

Allen & Schroeder, general store.

AUGUSTA MILL AND ELEVATOR
Co.

Baker Bros, hardware.

BANK OF AUGUSTA, E F Quigley
pres. E L Quigley cashr. (See adv.)

Brown F Mc Co, saloon.

Carrol Benjamin, livery.

CARTER J D, Publ Free Homes.

Choctaw Mill and Elev Co.

Clymer & Freed, general store.

Cole & Dugan, meats.

Cox C O, mayor.

Craver F & Son, lumber.

Devore I, grocer.

Dickerson J C, livery.

Drenen R H Grain Co.

Enid Lumber Co.

Forbis J E, shoes.

FREE HOMES, J D Carter Publ.

Gagnebin & Cox, feed and fuel.

Hennessey James, feed.

Herman Mrs Ellen, hotel.

Hettepole J F, saloon.

Johnson R, shoes.

Krause & Sons, feed and fuel.

Langdon L W, drugs.

Leeper R E, notions.

Leidlem & Galbreath, meats.

McAllister J E, grocer.

McCray B C, saloon.

Merritt & Clymer, milliners.

Metz J W Lumber Co.

Meyer C, saloon.

Munamaker E, livery.

Peterson Bros, dry goods.

Phillips M W, restaurant.

Polson Bros, general store.

Randolph W M, general store.

Richards Produce Co.

Robinson J, poultry and hides.

Sherlock & Slack, furniture.

SHEWEY D E & CO, Meats.

Southern Elevator Co.

Stulto J A, livery.

Thomas I, livery.

Ward F H, r r and express agent.

Wood C E, agrl imps.

Woods James, hotel.

Wright E S, hotel.

Young E A, feed.

Clippings from 4000 Daily Newspapers, published in every issue of the "Register". Send for free sample copy.

covering all matters pertaining to Real Estate and the Government of Cities, are
AMERICAN LAND AND REGISTER, 122 LaSalle St, Chicago, Ill.

E. F. QUIGLEY, President.

E. L. QUIGLEY, Cashier.

BANK OF AUGUSTA,

DOES A GENERAL
BANKING BUSINESS.

AUGUSTA, OKLAHOMA.

CHAS. RISDON ELECTRIC CO., Oklahoma City,
O. T.

Expert men sent to any part of the country to do **ELECTRIC WIRING, REPAIRING, Etc., Etc.**

THOMAS V. HALL & CO., Consulting Engineers.

Preliminary Surveys, Reports and Plans for Water Works. Correspondence Invited.
Shriner Building, SOUTH McALESTER, INDIAN TER. (See page 12)

120

Aurora

POLK'S OKLAHOMA GAZETTEER

Basin

POLK'S LUMBER DIRECTORY OF THE UNITED STATES
All Manufacturers, Dealers, Large Consumers, Etc., and the ENTIRE LUMBER INTERESTS.
PRICE, \$10.00. CHICAGO, ILL.

AURORA.

A country postoffice in Pottawatomie County, 22 miles southwest of Tecumseh, the county seat, and 16 from Purcell, I. T., the nearest banking and shipping point. Mail daily.

AUXIER.

A country postoffice in Washita County, 30 miles northeast of Cordell, the county seat, and 6 from Weatherford, its banking and shipping point. Mail daily.

AVARD.

A country postoffice in Woods county, 10 miles southwest of Alva, the county seat, usual banking and shipping point.

AVOCA.

Pottawatomie county. Name changed to Asher.

BADO.

A country postoffice in Woods county, 38 miles from Curtis, the nearest shipping point and 50 south of Alva, the county seat. Mail daily.

BAIN.

Kay county. Postoffice discontinued. Has rural free delivery from Longwood.

BAIRD.

Population, 20. On the Big Beaver Creek in Hulen township, Comanche county, 20 miles southeast of Lawton, the county seat, and 12 east of Duncan, I. T., on the C., R. I & P. Ry., its shipping and banking point. Mail semi-weekly. J. W. Scoggins, postmaster.

Ackerman L, blacksmith.
Baird Mercantile Co.
Hill, physician.

SCROGGINS MRS J W, Milliner.
Weston A H, mason.

BAKER.

Population, 35. In Pawnee township, Lincoln county, 17 miles northeast of Chandler, the county seat, and 10 northwest of Stroud, on the St. L. & S. F. R. R., its shipping and banking point. Mail stage daily to Stroud

and return, fare 25 cents. G. W. Henry, postmaster.

Brubaker Dr, druggs.

Eymon N, blacksmith.

HENRY BROS, Grocers.

Rice & Robertson, general store.

Wilson J J, blacksmith.

BALL.

A country postoffice in Canadian county, 6½ miles south of Cashion, its banking and shipping point. Mail daily.

BARNES.

A country postoffice in Bishop township, Woods county, 56 miles southwest of Alva, the county seat, 6 from Seibing, the nearest banking point and 30 from Curtis, the nearest shipping point. Mail, daily. O. W. Cassel, postmaster.

Cassel & Miller, gen store.

BARR.

Population 16. In Washington township, Garfield county, 20 miles southwest of Enid, the county seat, and 9½ from Ames, its shipping point. Mail daily. John A. Gregg, postmaster.

Cox —, physician.

GREGG JOHN A, General Store.
Smith B F, blacksmith.

BARTA.

Population, 65. In South Creek township, Lincoln county, 26 miles southeast of Chandler, the county seat, 6 from Bellmont, the nearest banking point, and 24 from Shawnee, on the C., O. & G. R. R., its shipping point. Has Baptist, Catholic and Methodist churches. Stage daily to Shawnee, carrying mail. Fare 85 cents. Lewis C. Alexander, postmaster.

ALEXANDER B F & SON, General Store.

BASIN.

A country postoffice in Pawnee county, 40 miles southeast of Pawnee, the county seat, and 20 from Sapulpa, I. T., the nearest banking and shipping point. Mail tri-weekly. J. C. Mitchell, postmaster and general store.

Awnings and Tents OKLAHOMA DUCK AND RUBBER CO..
OKLAHOMA CITY, OKLA. (See page 11.)

Graduates **Commercial College** Obtain and Hold
of the . . . **FORT SMITH, ARK.** Paying Positions
(See page 7.)

Basque

AND BUSINESS DIRECTORY.

Bellemont

121

BASQUE.

A recently established postoffice in Canadian county.

BATCHELDER.

A country postoffice in Longwood township, Kay county, 17 miles southeast of Newkirk, the county seat, and 7 from Ponca, on the A., T. & S. Fe. Ry., its shipping and banking point. Mail, tri-weekly. W. S. Kenyon, postmaster.

Bassler Thomas, teacher.

HART E S, Leader Woodmen's Band.

Lethers James, constable

Paddleford Thomas, blacksmith,

Shreckenganst Leonard, barber.

Shreckenganst Mrs Rosa, teacher

Shurtz J M, thresher.

Simmons Rev Leonard (Baptist).

Summers Howard, blacksmith.

WOODMEN'S BAND, E S Hart Leader

BEALER.

A country postoffice in Comanche county, 24 miles southeast of Lawton, the county seat, and 20 southwest of Duncan, on the C. R. I. & P. Ry., its nearest shipping and banking point. J. B. Patterson, postmaster.

BEAVER.

Population, 300. An incorporated village on the Beaver river in Beaver township and county, of which it is the judicial seat, 30 miles from Liberal, Kansas, its nearest banking and shipping point. Has Christian, Methodist and Presbyterian Churches and a weekly newspaper, the Herald. Telephone connection. J. R. Thomas, postmaster.

Baker W, grocer.

BEAVER HERALD, Maude Thomas

Publr.

Brown D H, barber.

Floyd T L, livery.

Kile D M, blacksmith.

Loffbourrow R H, lawyer.

Loffbourrow & Son, grocers.

Mun H D, justice.

Munsell I S, physician.

Reddick Charles, hotel and saloon.

Roberts, Webb & McKillop, gen store.

Streule G, shoemaker.

THOMAS J R, Live Stock.

THOMAS MAUDE, Publr Beaver Herald,

Thompson James, hotel and livery.

Tracy Carter, lawyer and hardware.

Tracy F C, drugs and dry goods.

Ulen James, saloon.

White Wm, blacksmith.

BEDFORD.

A country postoffice in Pawnee county, 16½ miles southeast of Pownee, the county seat, banking and shipping point. Mail daily.

BEEMENT.

A country postoffice in Simpson township, Dewey county, 24 miles northwest of Taloga, the county seat, 30 from Woodward, on the A, T & S. Fe. Ry., the nearest shipping point, and 7 from Persimmon, the nearest banking point. Mail tri-weekly. S. M. Ballard, postmaster.

BELLE.

A recently established postoffice in Custer county.

BELLEMONT.

Population, 150. In Dent township, Pottawatomie county, 22 miles northeast of Tecumseh, the county seat, and 18 from Shawnee, on the C. O. & G. R. R., its shipping point. Has Baptist and Methodist Episcopal churches, a bank, a saw mill and a cotton gin. Telephone connection. Mail daily. Wm. S. Baker, postmaster.

BAKER WM S, General Store, Real Estate and Notary.

BANK OF BELLEMONT (Capital \$5,000), A L Quiett Pres, C J Benson Vice-Pres., H. L. Quiett, Cash.

Bellemont Bank.

Dawkins L E & Son, genl store.

Dawkins & Hall, genl store.

Gowan J G, genl store.

Hampton L B, genl store.

Hannah R H, physician.

Hannah & Hatcher, drugs.

JOHNSON J H, Lawyer and Justice.

Johnson S W, physician.

Johnson & Son, genl store.

Keen N P, physician.

POLK'S
PUBLICATIONS: Gazetteers and Business Directories of MANY STATES, Medical and Surgical Register of the United States, Dental Register of the United States, Milling Lumber and Real Estate Directories, and OVER 70 CITY DIRECTORIES.

For Lists of Names,
ANY TRADE, BUSINESS OR . . .
. PROFESSION, Address

R. L. Polk & Co.,
CHICAGO OR DETROIT.

IRON MOUNTAIN ROUTE, { BEST LINE FOR TEXAS
AND THE SOUTHWEST.

Matthews T. justice.
 Plumlee & Wallis, confectionery.
 Pope T A, blacksmith and machinist.
 Rogers W J. constable.
 Shawnee Cotton Oil Co.
 Tindall John W, cotton gin and saw mill.
 Wages John, blacksmith.
WALLIS J E, Hotel and Livery.
 Wallis Mrs J E, milliner.
 Washburn Alexander, genl store.

BELLVIEW.

A country postoffice in Cedar township, Custer county, 8½ miles southeast of Arapahoe, the county seat and nearest banking point, and 9½ from Weatherford, on the C., O. & G. R. R., its shipping point. Mail daily.
 Blanck O F, grocer.

BELVA.

Population 40. On the A., T. & S Fe Ry., in Woodward county, 25 miles northeast of Woodward, the county seat and banking point. B. F. Creech, postmaster.
 Muir John, dry goods and hardware.

BERLIN.

Population 50. In Roger Mills county, 15½ miles south of Cheyenne, the county seat, and 14 west of Busch, on the C., O. & G. R. R., its shipping and banking point. Mail daily. G. M. Hutsell, postmaster.
HUTSELL G M, Cotton Gin.

BETTINA.

A country postoffice in Greer county, 21 miles north of Mangum on the C. R. I. & P. Ry., the county seat, banking and shipping point. Is on the daily mail and stage route from Erick to Mangum. Mrs. Bettie Price, postmaster.

BEULAH.

A country postoffice in Galena township, Woods county, 13 miles southwest of Alva, the county seat and banking point, and 5 from Avard, on the A., T. & S Fe Ry., whence it receives a semi-weekly mail.

BILLINGS.

Population 900. An incorporated town situated in Noble county, at the terminus of a branch of the Rock Island Ry system, 30 miles northeast of Enid and 26 miles west of Perry, the county seat, first settled in October, 1899. The surrounding country is very productive and thickly settled and Billings enjoys an extensive trade. Wheat is the principal product, 500 carloads having been shipped from this point the past season from its four grain elevators. There are extensive stone quarries in the vicinity, and stone from same has been used extensively in the construction of its business houses and leading residences. There are also many brick buildings. The K. P. building, used also by the Masons and Oddfellows, was recently completed at a cost of over \$10,000, and is used exclusively by these orders. The press is ably represented by the News and the Times, both weekly. Two banks, two hotels, a brick plant, opera house, many well-stocked general stores and special lines. Good public schools and churches of the Methodist, Baptist, Presbyterian, Christian and Catholic denominations. Daily stage to Bliss, 26 miles east, via Burton, Owens and Polk, and to Compton, southeast, via White Rock. Tel., W. U.; also long distance telephone connections. Exp., United States. C. R. Higdon, postmaster.

Arnold Bros (Irville I and Orville M.) barbers.
 Baum & Dyer (Earl B Baum, E Lee Dyer), dry goods, etc.
 Bayer Rev Frank P (Christian).
 Betty R C, stone quarry 3 miles n e
 Billings News The, Wm W McCullough publ.
BILLINGS TIMES THE, J W Dunaway Ed and Propr.
 Blackwood Mrs S L, milliner.
 Blankenship & Dennis (John Blankenship, A Dennis), livery.
 Bowling Wm D, cash First Natl Bank.
 Braddon S M, physician.
 Preinholt Jens, cattle breeder 2½ miles n w.
 Brown Larren A, blacksmith
 Brown T A & Son, produce.

WAND, THE DRUGGIST, Manufacturer Notarial and Corporation Seals, Brass and Dog Checks, Stencils, Engraving of Signatures, and Rubber Stamps. Oklahoma City, O. T. (See page 12)



Grand Trunk Railway System
For Niagara Falls, Toronto, Montreal, Portland, Canada and East.

Burger George, blacksmith
 Burke W D, lawyer.
 Burnett B R, live stock.
 Butler Rev Francis F (Baptist)
 ✓ Butler John B, barber.
 Cades Aaron S, dry goods and clothing
 Carson Felix A, saloon.
 Christoph Charles, furniture and undertaker.
CITIZENS' BANK The (Capital \$5,000. Deposits \$121,000), N M Ellis Pres. W L Kinnaman Vice-Pres. T M Miller Cashr. A General Banking Business, the Pioneer Bank. Collections a Specialty. (See adv.)
 Clark & Cooper (Walter W Clark John Q. Cooper), grocers and dry goods.
 Conway Michael, hog breeder 2½ miles s.
 Conway M It, stone quarries, 2 miles s. Crosby Rev R A (Methodist South).
 Dale Thomas R, mngr Farmers' Mill and Elevator Co.
 Davis Rev J A (Methodist).
 Dennis John W, baker and confectioner.
 Diffindell J W, feed mill.
 Dobry Bros, G A Goss mngr, lumber.
 Dunaway Rev H H (Freedom Baptist).
DUNAWAY J W, Editor and Propr The Billings Times.
 Duvall O H, agt U S Express Co.
 Eaton Alexander, poultry breeder
 Edmonds G M, painter.
 Ellis N M, pres The Citizens' Bank.
 ✓ Engler Edward U, barber.
 English John J, genl store.
 Farmers' Mill & Elevator Co (North End, O T), Thomas R Dale mngr.
 First National Bank (capital \$25,000), R A Williams pres. D C Frazier vice-pres. W D Bowling cashier.
 Foster Lumber Co. L H Simmons mngr.

Francis Bros, dray and transfer.
 Frazier David C, vice-pres First Natl Bank.
 Freedman R & Co (Waukomis, Okla), dry goods, etc
 Goodson Mrs J K, milliner.
 Grubbs Charles C, restaurant.
 Grubbs John C, grocer.
 Harness O M, photographer.
 Harrison & Crum (G Frank Harrison. David W Crum), grocers.
 Higdon Chalmer R, postmaster.
HOTEL MAINE, \$1 and \$1.25 Per Day, Luther Shobe Propr. Commercial Headquarters. Good Livery in Connection.
 Hutchison & Bird (O W Hutchison, Henry Bird), grain.
 Joslyn Floyd L, lawyer and city clerk.
 Kinnaman W L, vice-pres The Citizens' Bank and township trustee.
 Kinney C L, justice of the peace.
 Kinney E O, grocer.
 Kirk Robert H, saloon.
 Lamb Charles, soda water.
 Laudrum Joel D, restaurant.
 Lemmon Mrs W P, cattle breeder.
 Leonard S L Hardware and Implement Co (Garden City, Kan), O J Leonard mngr.
 Lowe Hardware and Drug Co, Jacob and Louis J Lowe.
 Lyman G A, mngr M M & E Co.
 McCluskey Bros (Wm G and Alexander), hardware, etc.
 McConkle H B, physician.
 McCullough Wm W, pub The Billings News.
 McDougal F W, stone contractor.
 McKeown Frank S, meats.
 McWilliams Reuben M, mngr real estate dept J W Yeoman & Co.
 Mann I L, mngr Trekeil & Rounds.

N. M. ELLIS, W. L. KINNAMAN, T. M. MILLER,
 President. Vice-President. Cashier.

THE CITIZENS' BANK.

We Solicit Your Patronage.

BILLINGS, OKLAHOMA.

LUMBER MANUFACTURERS, DEALERS, CONSUMERS,
 and the entire Lumber Inter- } POLK'S LUMBER DIRECTORY, 1901-02.
 ests of the United States. } CHICAGO, ILL.

THE ANDREW KINGKADE CO.
FARM LOANS.
NORMAN, . . . OKLAHOMA.

We make Farm Loans and collect interest and principal. Abstract any title in Cleveland Co. Sell Real Estate Correspondence Solicited.

124

Billings

POLK'S OKLAHOMA GAZETTEER

Blackburn

DETROIT
 OF
CHICAGO.
R. L. POLK & CO.
FOR LISTS OF NAMES, R. L. POLK & CO.
ANY TRADE, BUSINESS OR PRO-
FESSION, ADDRESS

Maynard M M, prin pub schools.
 Medford Mill & Elevator Co (Medford Okla), G A Lynn, mgr.
MILLER T M, Cashr The Citizens' Bank.
 Miller & Johnson (Tobias Miller, Ambrose Johnson), blacksmiths and wagonmakers.
 Missouri Mercantile Co, Harrison & Crum.
 Montgomery Robert, contractor.
 Norris, Macy, millinery.
 Oakland Hotel, W W Park propr.
 Oklahoma Realty & Loan Co (R M Pratt, W D Burke, F W Lewis, D W Crum).
 Paden Rev W C (Reformed Presbyterian).
 Park W W, propr Oakland Hotel.
 Polin John, stone contr and city marshal.
 Pope Wm F, saloon.
 Proctor Frederick J, general store.
 Reed Oscar, contractor.
 Renfrow T F, phys. pres board of trustees.
 Robertson Roy, jeweler and druggist.
 Rout J D, restaurant.
 St Clair H C, lawyer.
 Sanders J M, auctioneer.
 Seymour George H, genl mdse.
 Sheldon Wm R, dentist.
 Shepard Bros (Guy D and Clyde), harness.
SHOBE LUTHER & SON, Livery Feed and Sale Stable. First-class Turnouts. Commercial Trade a Specialty.
 Simmons Lewis H, mngr Foster Lumber Co.
 Snyter B M, painter.
 Steinbach George, shoemaker.
 Sterrett David K, grain and coal.
 Swingle H C, restaurant.
 Thornhill S P, ice dealer.
 Tackell & Rounds Lumber Co. I L Mann mngr.
 Tolly Miss Ella, dressmaker.
 Tolly Wm A, billiard hall.
 Updyke Levi L, cattle breeder.
 U S Express Co, O H Duvall agt.
 Vincent Rev Father (Catholic).
 Williams Bay A, pres First Natl Bank.
 Yelvey Bros (Wm and Ira), contractors.

YEOMAN J W & CO, Farm Loans, Genl Insurance, Real Estate, Farms and City Property. Abstracts and Collections.

BINGER.

Population 100. In Fern township, Caddo county, 18 miles north of Ardarko, on the C., R. I. & P. Ry., the county seat, shipping and banking point. Mail stage tri-weekly to Ardarko; fare \$1. L. G. Thomas, postmaster.

Ashenhurst, blacksmith.
 Blankenship B, hotel.
 Carson & McWilliams, real estate.
 Caster Mrs, boarding house.
 Congers Dr J E, drugs.
 Freeman A V, saloon.
 Kingman, feed.
 Rosser & Son, grocers.
 Simpson L, grocer.
THOMAS L G, Grocer.

BISON.

Population 150. On the C. R. I. & P. Ry., in Garfield county, 15 miles from Enid, the county seat and 6 from Hennessey, the nearest banking point. Tel. W. U. Exp., U. S. J. O. Scritchfield, postmaster.

Besse W L, r r and express agt.
COX BROS & HUNTSBERGER, General store.
 El Reno Mill & Elevator Co.
 Hellum W L, school teacher.
 Hotel De Woodring. I F Woodring propr.
 Kell Benjamin, hardware.
 Pain Bros, general store.
 Parker & Andrews, blacksmiths.
 Protsman & Tate, livery.
SCRITCHFIELD J O, Notary Public.
 Walton P T, Lumber Co.
 Ward M C, saloon.
 Woodring I F, propr Hotel De Woodring.

BLACKBURN.

Population 300. An incorporated village on the Arkansas river in Mellroy township, Pawnee county, 15 miles east of Pawnee, on the A. T. & S. F. Ry., the county seat and nearest rail approach. It dates its settlement from 1893 and is located in the Arkansas

Clippings from 4000 Daily Newspapers, covering all matters pertaining to Real Estate, are published in every issue of the
AMERICAN REGISTER,
 122 LaSalle St., Chicago, Ill.

BRIDGES.

KANSAS CITY BRIDGE CO.,

Tel. 206 Main. 411-412 Mass. Bldg.

N. E. Cor. 5th and Wall Sts., Kansas City, Mo.
(See page 14.)

Blackburn

AND BUSINESS DIRECTORY.

Blackwell

125

valley and supported by a rich farming country. Has Baptist, Christian, Cumberland Presbyterian and Methodist organizations, a bank, a flour mill and a weekly newspaper, The Blackburn Flashlight. Daily mail stage connection with Osage, Skeedee and Pawnee. Telephone connection. Wm. Kelly, postmaster.

Adams R B, carpenter.

BLACKBURN FLASHLIGHT, Miller Bros Proprs.

BANK OF BLACKBURN (Capital \$5,000), G W Sutton Pres, L W Myers Vice-Pres, W T Litten Cashr.

Brady W E & Co, general store.

Brocan J W, justice.

Brook E, meats

Dobbins W H, furniture and undertkr.

Dobbins Mrs W H, milliner.

Drake & Son, lumber.

Ellswell Rev S C (Methodist).

Francis Rev C P (Presbyterian).

Goff A, propr Hotel Goff.

Hampton H G, barber.

Hartshorne W O, physician.

Hays Bros, blacksmiths.

Hotel Goff, A Goff propr.

Ingraham Rev M F (Christian).

KELLY E M & CO, General Store.

Kelly & Rush (E M Kelly, Frank Rush), hardware.

Landis Milling Co, flour mill.

Leonard Abraham, saloon.

Litten W T, notary public.

Ludding John, blacksmith.

McCauley & Kneeland, masons.

McHugh A, carpenter.

Marlowe J C, physician.

Marlowe J C & Co, drugs.

MILLER BROS, Proprs Flashlight.

Miller & Mohney, blacksmiths.

Mills Rev M (Baptist).

Misner George, carpenter.

Mohney A C, livery.

Morphis L B, physician.

Myers A F, real estate.

Myers J O, hardware.

Parshall J T & Co, general store.

Rush L S, mason.

Schenel N, carpenter.

Shultz G H, notary public.

Twyford Cora, milliner.

Walker & Raymond, general store.

BLACKWELL.

Population, 3,200. An incorporated city of the first class, located on the Chickaska river and on the A. T. & S. Fe, the St. L. & S. F. and B., E. & S. W. Rys., in Blackwell township, Kay county, 18 miles southwest of Newkirk, the judicial seat, 67 north of Guthrie, 28 southwest of Arkansas City, Kan., and 307 from Kansas City. It dates its settlement from 1893. Is situated in the center of the Cherokee strip wheat belt and has Baptist, Christian, Methodist and Presbyterian churches, a public school building with accommodations for 600 pupils, an excellent system of water works, a paid fire department, telephone exchange, handsome city park, a theater, 3 banks, a daily newspaper, the Daily News, and 2 weeklies, Kay County Sun and Times-Record. Ships wheat, flour, corn, hogs and cattle. Tel., W. U. Exp., U. S. and W., F. & Co. George L. Lage, postmaster.

✓Adams W H, saloon.

Allison & Eudaily, dressmakers.

Amsden Lumber Co, coal.

Anderson W G, drugs.

Armour Packing Co.

And J H, physician.

Avenue Hotel, Cotteral & Blackmer proprs.

Baden The J P Produce Co, poultry.

Baker C O, livery.

Barrett A G Dry Goods Co.

Bank of Blackwell (capital and surplus, \$20,000), J F Denton pres, J W Morse cashr.

Beatty F A, grocer.

Beck Henry, saloon.

✓Belinger & Bailey, barbers.

Berlau & Devor, merchant tailors.

Blackwell Hardware Co.

Blackwell Milling and Elevator Co.

Blackwell News, Neff & Eisiminger publs.

Blackwell Real Estate Co.

Blackwell State Bank (capital and surplus, \$15,000), W S Giffert pres, M B Giffert cash.

Ponnett George, shoes and furnishings

Bothell J E, restaurant.

Boucher John, grocer.

Bradford J C, grocer.

Braunreiter Mrs Anna, boarding house

Chicago, Milwaukee & St. Paul Ry. The Popular West and Northwest. LINE TO THE

For Lists of Names,
ANY TRADE, BUSINESS OR . . .
. PROFESSION, Address

R. L. Polk & Co.,
CHICAGO OR DETROIT.

Joplin Business College and School of Gregg Shorthand

W. B. JOINER, Pres. Write for Catalog.

(See page 16.)

JOPLIN, MO.

Briscoe Carroll, books.
 Butts Bros Lumber Co. coal.
 Cane Mrs Mary, hotel.
 Central Hotel, W A Lowary propr.
 Chambers Bros, proprs The Sun.
 City Hotel, W C Hasten propr.
 Coombs Leslie, live stock and meats.
 Conservative Investment Co (Inc), C
 B Anderson pres, B D Ashbrook sec.
 Cordrey I E, dentist.
 Cornelius Charles mufns agent.
 Cornell C E, barber.
 Cottrel & Blackmer, proprs Avenue
 Hotel.
 Cramer M W, livery.
 Crank J L, lawyer.
 Culver & Son, grocers.
 Davis, Lambert & Youngmeyer, real
 estate.
 Davis Violet Grain Co.
 DeCamp & Aldridge, 2d hd goods.
 Dexter J S, barber.
 Donovan Michael, saloon.
 Downey Mrs A M, millinery.
 Elame E E, livery.
 Ellege George, barber.
 Endaily Bert, barber.
 Ewing F L, dentist.
 Fayant C E, meats.
 Fender E R, baker.
 Ferguson Bros & Vickery, hardware
 and musical mdse.
 First National Bank, W N Burks pres,
 G E Downs cash.
 Fischer & Son, shoes.
 Fleming R A G, livery.
 Florence Lumber Co, coal.
 Foster Mercantile Co, general store.
 Frank F, harness.
 Frost G P, livery.
 Fulkerson & Son, grocers.
 Effe C C, undertaker.
 GALLUP A F, Propr Hotel Crescent.
 Garris Mrs R, restaurant.
 Gloyd Lumber Co.
 Goldstein I L, merchant tailor.
 Gordon L, saloon.
 Grandstaff F M, employment agent.
 Gurley & Turner, lawyers.
 Hagaman V G, grain elevator.
 Hall Joseph W, agt St L & S F Ry.
 Hall P E, agt A, T & S Fe Ry.
 Harris M L, blacksmith.
 Hasten W C, propr Cit. Hotel.
 Hawley N, dressmaker and milliner.
 Hayes & Bilum, blacksmiths.
 Hays W A Coal Co.

Henderson James, grocer.
 Hennon C A, saloon.
 Hines & Diemer, real estate.
 Hoppe Hardware Co (inc).
 HOTEL CRESCENT, A F Gallup
 Propr; \$1.25 Per Day.
 Hotel Main, Mrs C S Milbank propr.
 Hughes A E, 2d-hd goods.
 Humphries Mrs, milliner.
 Ikerd Charles E, physician.
 Kaup Mrs W M, dressmaker.
 Kern R P, live stock.
 Kloffenstein & Lantz, lawyers.
 Kyger Furniture Co.
 Lively M M, physician.
 Loo Lee, laundry.
 Loomis & Beegle, drugs.
 Lorton G R, 2d-hd goods.
 Lowary W A, propr Central Hotel.
 Lowery Allen, physician.
 Lung Fred J, baker.
 McGregor W W, grocer.
 McKELVY J G, Lawyer. (See adv.)
 McKNIGHT BROS (W D and E T Mc-
 Knight), Real Estate, Loans and
 Insurance.
 Martin A F, photographer.
 Maxwell Milling Co.
 May John R, ins.
 MIDLAND HOTEL, Tabor & Tabor
 Proprs; Terms \$1.00 Per Day; 1st
 Class Accommodations, corner Main
 and Padore av.
 Milbank Mrs C S, propr Hotel Main.
 Miller D W, physician.
 Miller Miss Henrie, ladies' furnishings.
 Miller Hugh, tailor.
 Million W A, feed and coal.
 Mitchell John, restaurant.
 Monroe Riley, saloon.
 MOODY W E, Lawyer. (See adv.)
 Moss A F, lawyer.
 Muchmore A V, racket store.
 M & C Tea Company.
 Neff Robert A, lawyer.
 Neff & Eisiminger, publs Blackwell
 News.
 Ogg C R, general store.
 Overbeck L W, real est and ins.
 Owens J J, feed.
 O K HOTEL, Mrs S E Wheat Propr.
 Terms \$2.00 and \$2.50 Per Day.
 (See adv.)
 Paine O R, blacksmith.
 Parkis J H, hotel.
 Preston L E, blacksmith.
 Prettyman W S, photographer.

Grand Trunk For Niagara Falls, Toronto,
Railway System. Montreal, Portland,
 Canada and the East.

BROWN'S BUSINESS COLLEGE, 1220 Main Street,
 KANSAS CITY, MO.
 VOUCHER BOOK-KEEPING, NEW STANDARD OR GREGG SHORTHAND,
 PRACTICAL TELEGRAPHY.

CHICAGO, MILWAUKEE AND ST. PAUL RAILWAY. || The Popular Line to St. Paul, Minneapolis and Omaha.

Blackwell

AND BUSINESS DIRECTORY.

Blackwell

127

Randall & McDowell, proprs Times-Record.	Smith J A, restaurant.
Ratner D, general store.	Smith T M, blacksmith.
Ray & Canfield, harness.	Steagall T R, physician.
Trece & Co, real est and ins.	Stevenson A L, grocer.
Reed Fred, barber.	Stoddard & Son, loans.
Robertson F H, jeweler.	Stivers Mrs S S, restaurant.
Routsong T W, marble works.	Strong A L, real est and shoes.
Shaw J M, insurance.	Sun The, Chambers Bros proprs.
Sheets & Fetly, jewelers.	TABOR & TABOR (Wm B and M B), Proprs. Midland Hotel.
Sink C, coal and feed.	Tate & Fife, real estate.
Sink & Son, feed and coal.	Taylor E D, dentist.
SLADE J W, Physician and Osteopath.	Tetrick & Rose, lawyers.

POLK'S
UBICATIONS: Lumber and Real Estate Directories, and OVER 70 CITY DIRECTORIES.
 Gazetteers and Business Directories of MANY STATES, Medical and Surgical Register of the United States, Dental Register of the United States, Milling

WHEN IN BLACKWELL, STOP AT THE

O. K. HOTEL,
 MRS. S. E. WHEAT, Proprietor.

ONLY FIRST-CLASS HOTEL IN THE CITY

EQUIPPED WITH ELECTRIC LIGHTS,
 HEAT AND BATHS.

FREE BUS TO ALL TRAINS. TERMS \$2.00 PER DAY.

W. E. MOODY & J. G. McKELVY,
ATTORNEYS and COUNSELORS-AT-LAW.
CORPORATION LAWYERS.

Special Attention Given to Collections. Commercial Practice of General Nature.
 Examinations of Titles to Land and Land Practice.

CORRESPONDENCE SOLICITED.

REFERENCES—The Bank of Blackwell, Blackwell, O. T.,
 The Farmer's State Bank of Nardin, O. T., and
 The Blackwell State Bank, Blackwell, O. T.

BLACKWELL, O. T.

LIST OF DENTISTS in U. S. and Canada,
 Apply to R. L. POLK & CO., Detroit.

GAZETTEERS of Michigan, Wisconsin, Minnesota, and
 many other States, containing a FUND OF INFORMATION NOT FOUND IN OTHER PUBLICATIONS.
 Address **R. L. POLK & CO.,** Detroit and Chicago.

Texas Grain and Flour Co.
 Thomas & Herod, saloon.
 Thompson G B, real est and ins.
 Times-Record, Randall & McDowell
 proprs.
 Tracey & Fleming, real est and live
 stock.
 Travers E E, photographer.
 Turner & Gurley, lawyers.
 Turvey George, meats.
 Varner George N, brick yard.
 Viers D S, harness.
 Vorce & McDonald, bicycle repairers.
 Wallace H R & Co, grocers.
 West H R, dentist.
 West & Dyer Dry Goods Co.
 Westfall Margaret E, music tehr.
WHEAT MRS S E, Propr O K Hotel.
 (See page 127.)
 Wheatley L A, real est and auctions.
 Wilhelm W B, racket store.
 Willetts G R, hardware.
 Willetts S, baker.
 William Felix, buis line.
 Winfield Hardware and Implement Co.
 Wood Minnie O, drugs.
 Wood & Campbell (Virgil A Wood,
 Truman C Campbell), physicians.
 Wymans Cash Grocery Co.
 Wymer J W, furniture.

BLAIR.

A country postoffice in Greer county, 16 miles southeast of Mangum, the county seat, banking and shipping point. Mail, daily.

BLAKE.

Population, 25. In Mangum township, Greer county, 12 miles southwest of Mangum, on the C. R. I. & P. Ry., the county seat, shipping and banking point, with which it is connected by daily mail stage, fare 50 cents. W. D. Lee, postmaster.

Kildow S G, blacksmith.
 Kinsey Robert, physician.
 Lee Blake, cattle dealer.
LEE W D, Grocer.
 Smith Edward, wagonmkr.

BLISS.

Population, 25. On the A. T. & S. Fe Ry., in Noble county, 22 miles north of Perry, the county seat, and 13 from Ponca, the nearest banking

point. Mail stage daily to Burton Owens and Billings. Tel. W. U. Exp. W. F. & Co. Telephone connection. R. T. Wray, postmaster.

Balduff F, general store.
 Bliss Breeze, Bliss Publishing Co.
 proprs.

BLISS MERCANTILE Co.
 Bliss Publishing Co, proprs Bliss
 Breeze.

Girard C O, RR, exp and tel agt.
 Orlando Lumber Co.

BLOOMFIELD.

A country postoffice in Dewey county, 13 miles west of Taloga, the county seat, and 35 south of Woodward, the nearest banking and shipping point.

BLOOMINGTON.

A country postoffice in Greer county, 15 miles northwest of Mangum, on the C. R. I. & P. Ry., the county seat, and shipping and banking point, with which it has tri-weekly mail stage connection, fare 75 cents. J. N. Dunn, postmaster and general store.

BOISE.

A country store and postoffice in Caddo county, 30 miles northwest of Anadarko, the county seat, and 13 from Mountain View, on the C. R. I. & P. Ry., its shipping and banking point. John Westrich, postmaster and general store.

BOND.

A country postoffice in Cantonment township, Blaine county, 24 miles northwest of Watonga, the county seat, and 13 from Homestead, the usual banking and shipping point. Mail stage daily to Catawba. Carrie L. Taylor, postmaster.

Adams C, justice of peace.
 Allen —, carpenter.
 Beighle S M, carpenter.
 Frost Ina, teacher.
 Frost W A, teacher.
 Schalles John, blacksmith.
 Smith Elias, carpenter.
SUTTON & CLINE, General Store.
 Templeton E H, carpenter.

MISSOURI } **Best** ROUTE FROM St. Louis
PACIFIC R'Y. } .. to all Points West
 .. and Southwest.

Chicago, Milwaukee & St. Paul Ry. The Popular West and Northwest.
LINE to the

Templeton I H, carpenter.
Vancil Sylvia, teacher.

BONNIE.

A country postoffice in Greer county, 38 miles south of Magnum, the county seat, and 24 from Vernon, Tex., the nearest banking and shipping point.

BOONE.

A farmers' postoffice in Stella township, Woods county, 28 miles east of Alva, the county seat, 13 from Amorita, on the C., N. R. R., its nearest shipping point, and 20 from Manchester, the nearest banking point. Mail, daily.

BOSTICK.

A country postoffice in Jones township, Woods county, 40 miles south of Alva, the county seat, and 17½ from Curtis, on the A., T. & S. Fe Ry., its shipping point. Wynoka, 20 miles distant, is the nearest banking point. Mrs. M. P. S. Miller, postmaster.

BOTSFORD.

Population, 500. On the C., R. I. & P. Ry., in Cache township, Comanche county, 34 miles southeast of Lawton, the county seat, and 17 west of Addington, on the C., R. I. & P. Ry., its present shipping and banking point. Settled in 1901. A weekly newspaper, the Tribune, is published. Telephone connection. Richard Rudesill, postmaster.

Adams J P, hotel and real estate.
Alexander C W, physician.
Bradfield J Y, well driller.
Botsford Tribune, Tribune Publishing Co publr.

Brown & Wilson (J J Brown, J A Wilson), contractors.

Dillahunt Luther, barber.

Fudge J A, house builder.

Krause W A, general store.

Lowry A J jr, barber.

McGuire Miss Edith, public school teacher.

Monroe Russell, asst postmaster.

Perkins J S, poultry breeder.

Rice Catherine, photogr and notary.

Robinson J J, hotel, restaurant and wagon yard.

Rudesill Richard, postmaster and general merchandise.

Talbot W C, general store.

Tribune Publishing Co (E G Etzold, Russell Monroe, Arthur S Walker), publr Botsford Tribune.

Varner Marshall Lumber Co, H H Weaver mgr.

Webb G O, dentist and physician.

Yates W A, S D Hamilton mgr, dry goods.

McWhorter & Walker (John McWhorter, M W Walker), meats.

BOX.

Population, 250. In Canadian township, Cleveland county, 32 miles southeast of Normal, the county seat, 13½ from Lexington, its banking point, and 14 from Purcell, I. T., on the G., C. & S. Fe Ry., its shipping point. Has Free Will Baptist, Missionary Baptist, Christian and Methodist Episcopal (North and South) churches. Mail stage daily to Lexington. Mrs. Emma Pearson, postmaster.

Ball W A, physician.

Beaty M, grocer.

Cossey J, cotton gin.

CROMWELL J C, Grocer.

Elliott W, blacksmith.

Hoggart B, grocer.

Ille & Stopp, saloon.

Jones M L, drugg.

JONES W H, Physician.

Jones & Mathies, blacksmiths.

Walker Dr, flour mill.

Walker & Pearson, dry goods.

Webb Abner L, physician.

Wright W J, notions.

BOYD.

A country postoffice in Beaver county, 20 miles southwest of Beaver, the county seat, and 25 from Liberal, Kan., its nearest banking and shipping point. Mail, tri-weekly.

BOYER.

A country postoffice in Pottawatomie county, 23 miles south of Tecumseh, the county seat, and 4½ from Asher, on the C., O. & G. R. R., its

Grand Trunk Railway System. For Niagara Falls, Toronto, Montreal, Portland, Canada and the East.

MANOQUE-PIDGEON IRON CO., Memphis, Tenn.

Headquarters for IRON and STEEL, SHEET and PLATES,
NAILS, WIRE, BOLTS, and General Heavy Hardware. (See Back cover and page 9.)

130

Boyer

POLK'S OKLAHOMA GAZETTEER

Bridgeport

MISSOURI PACIFIC RY. "THE COLORADO SHORT LINE"
From St. Louis to Kansas City, Pueblo and Denver

shipping and banking point. Mail twice daily. Flora D. Zeigler, postmaster.

BRAMAN.

Population, 249. On the Chicaskia river, in Kay county, 5 miles south of the Kansas state line, and 9 north of Blackwell. Braman is on the A. T. & S. F. Ry., and is for its size a grain and stock market of considerable importance. Tel., W. U. Exp., W., F. & Co. Telephone connection. Jerry Crowley, postmaster.

Beckmeyer W, restaurant.
Beckmeyer & Co, general store.
Bibler L J, general store.
Braman Star, W J Krebs propr.
Brogan Maggie, boardinghouse.
Brooks T, barber.
Brown Q T, general store.
Citizens' State Bank (capital and surplus \$7,800). J M Searles pres, W A Stout cashr.

CROWLEY JERRY, Postmaster.
Crumley Rev Thomas (Methodist).
Dinwiddie J B, propr Santa Fe Hotel.
Donaldson J T, blacksmith.
Duncan Bros, lumber, coal and grain.
Durham W B, confectionery.
Elgin Miss Maud, milliner.
Felible John, harness.
Gearhart A P, physician.
Griswold F R, railroad and exp agt.
Holcomb Charles H, furniture and undertaking.
Jones George, confectioner.
Jones W E, lawyer and real estate.
Keller E M, meat market.
Kirby J T, barber.
Krebs W J, propr Braman Star.
Mooter D F, hardware.
Moss E C, billiards.
Oliver & Starr, grocers.
Phipps & Payne, live stock.
Ricker & Wise, blacksmith.
Rosenberg J A, well driller.
Sante Fe Hotel, J B Dinwiddie propr.
Texas Grain & Flour Co.
Via Rev J M (Baptist).
Waris Thomas, general store.
Watkins E, general store.
Wommack & Hanna, hardware and lumber.
Yeager & Fulton, drugs.

BRANTLEY.

A country postoffice in Day county, 20 miles southeast of Grand, the county seat, and 40 north of Bush (Elk City), on the C., O. & G. R. R., the nearest shipping and banking point. Mail, tri-weekly. W. A. Barran, postmaster.

BRECKINRIDGE.

Population, 100. On the St. L. & S. Fe R. R. and C., R. I. & P. Ry., in Union township, Garfield county, 10 miles northeast of Enid, the judicial seat, and 7 from North Enid, both of which places afford banking facilities. Has Congregational and German Lutheran churches. Tel., W. U. Exp., W., F. & Co. Telephone connection. Richard A. Kent, postmaster.

Breckinridge German Band.
Farmers' Co-operative Assn. grain.
Foster W L, painter.
Goltry & Son, lumber and coal.
Hays Ed, barber.
Johnson & Sachtjen, general store.
Kent R A, general store.
KENT & MACE, Dry Goods and Grocers.
Mace A H, general store.
Minge August, blacksmith.
Moorman & Misner, livery.
Nerenberg Emil, general store.
ROUTH JOSHUA, General Store.
Towne Ira, R R, exp and tel agt.
Wengert J G, justice of peace.
Williams & Smith, saloon.
Wirt Grain & Coal Co.

BRIDGEPORT.

Population, 1,500. An incorporated town, on the C., O. & G. R. R., in Caddo county, 40 miles north of Anadarko, the county seat, and 95 from Guthrie. Has Baptist, Christian, Episcopal and Methodist churches, a bank and a weekly newspaper, the News. Stages daily to Sicksles and Canyon. Tel., W. U. Exp., W., F. & Co. Telephone connection. George S. Walker, postmaster.

Bewers Drug Co.
BRIDGEPORT BANK (Capital \$5,000).
George E McKinis Pres, S P Bennett Cashr. (See adv.)

GAZETTEERS OF MICHIGAN, WISCONSIN, MINNESOTA, and many other States, CONTAINING A FUND OF INFORMATION NOT FOUND IN ANY OTHER PUBLICATIONS.
Address **R. L. POLK & CO., Detroit and Chicago.**



MISSOURI PACIFIC R'Y. **Best**

ROUTE FROM
ST. LOUIS to
all Points West
and Southwest.

Bridgeport

AND BUSINESS DIRECTORY.

Broph

131

BRIDGEPORT NEWS, George S Walker Publisher.

Brooks & Flanagan, general store.
Brown Willis, furniture.
Buse A F, general store.
Calamet Lumber Co.
Carpenter F, hotel.
Chandler J M, coal and feed.
Cisco J T, grocer.
Clark Mrs D, grocer.
Clark & Wright, saloon.
Coe R P, blacksmith.
Coxen Bros, furniture and hardware.
Cresse C M, dry goods.
Cross Lumber Co.
Dungan W W, harness.
Forsman G B, R R exp and tel agt.
Gill & Haley, meats.

GORHAM & HUKILL, General Store.

Griffin H & Son, grocers.
Hobbs A F, drugs.
Housher & Co, hardware.
Hoffaker G A Lumber Co.
Hunt I T, baker.
Kienast G W, hardware.
Lane F E, general store.
Logan Fannie F, hotel.
Lucas J W, grocer.
McBeath & Glenn, saloon.
McKenna J, baker.
Metcalf J, general store.
Metcalf T D, undertaker.
Murray L C, grocer.
Myers J W, grocer.
Otto R W, saloon.
Teich H, farm impts.
Rice & Breneman, saloon.
Tugg L, general store.

SHRODER & DALTON, Saloon.

Simpson N J, grocer.
Sisco & Heldemon, grocers.
Spurrier J T, grocer.

Stearns & Massy, hotel.
Stumbo & Son, grocers.
Van Dyck C D, general store.
WALKER GEORGE S, Publ'r News.
Western Lumber Co.
White T D, blacksmith.
Whitelaw & Duncan, grain.
Wilson J R, grocer.
York C A, dry goods.
York J A, livery.
Young & Phipps, meats.

BRIDGEWATER.

A farmers' postoffice in Day county, 30 miles northeast of Grand, the county seat, and 28 south of Woodward, on the A. T. & S. Fe Ry., its nearest shipping and banking point. Mail tri-weekly. Sarah L. Pitzer, postmaster and grocer.

BRITTON.

Population 64. On the A. T. & S. Fe Ry. in Britton township, Oklahoma county, 7½ miles north of Oklahoma, the county seat and banking point. Has a Methodist Episcopal church. Tel. W. U. Exp. W. F. & Co. D. A. Riley, postmaster.

BRITTON MERCANTILE CO, General Store.

Hanson C C, blacksmith.
Hunt J W, blacksmith.
Miller F F, r r exp and tel agt.
Stewart B F, physician.

BROPH.

A country postoffice in Woodward county, 28 miles from Woodward, the county seat and banking point, and 12 from Curtis, the nearest shipping point. Rachel Griffey, postmaster.

RESOURCES:

Loans and Discounts,	\$18,307.99
Overdrafts, secured and unsecured	220.50
Stocks, Bonds, Warrants, etc.	659.80
Banking House,	1,577.45
Furniture and Fixtures,	1,417.37
Due from banks,	24,598.23
Internal Revenue Stamps,	2.00
Checks and other cash items,	2,041.44
Cash and Sight Exchange,	4,039.56
Total,	\$53,021.11

LIABILITIES:

Capital Stock paid in,	\$ 5,000.00
Unpaid Profits less expenses paid,	1,024.50
Due to Banks,	1,421.50
Individual Deposits subject to check,	44,589.17
Demand Certificates of Deposit,	995.10
Total,	\$53,021.11

Report of the Condition of the BRIDGEPORT BANK, AT BRIDGEPORT, IN THE TERRITORY OF OKLAHOMA, AT THE CLOSE OF BUSINESS, JUNE 11, 1902.

TERRITORY OF OKLAHOMA, County of Caddo--ss.

I, S. P. Bennett, cashier of the above named bank, do solemnly swear that the annexed statement is true and that said bank has no other liabilities and is not endorser on any note or obligation other than that shown in the annexed statement, to the best of my knowledge and belief, so help me God.

S. P. BENNETT, Cashier.

Subscribed and sworn to before me this 24th day of June, 1902. CHAS. H. NEAL, Notary Public.
My commission expires December 12, 1905.

Correct Attest: GEO. E. MCKINNIS, }
H. T. DOUGLAS, } Directors.
H. G. BEARD. }

FOR LISTS OF NAMES, R. L. POLK & CO.,
 ANY TRADE, BUSINESS OR PRO-
 FESSION, Address
DETROIT, CHICAGO.

Mining Brokers, Timber Land Agents, Mineral Lands,
Investment Companies, Trust Companies, Real Estate Dealers,
Addresses of all in the **POLK'S REAL ESTATE DIRECTORY.** R. L. POLK & CO.
United States given in Chicago, Ill.



GAZETTEERS of Michigan, Wisconsin, Minnesota, and
 many other States, containing a FUND OF INFORMATION NOT FOUND IN OTHER PUBLICATIONS
Address R. L. POLK & CO., Detroit and Chicago.

BROWN.

Population 25. In Brinton township, Pottawatomie county, 7½ miles west of Tecumseh, the county seat, banking and shipping point. Mail daily.
 Gillion J M, grocer.
 Hodges & Roberts, general store.
RAMSEY & GRIMWOOD, General Store.
 Ramsey, Grimwood & Fulerton, cotton gin and grist mill.
 Wood J R, druggs.

BRULE.

A country postoffice in Woodward county, 31 miles south of Ashland, Kan., the nearest banking and shipping point. Mail tri-weekly.

BRYAN.

A country postoffice in Burnham township, Pawnee county, 11 miles southeast of Pawnee, the county seat, usual banking and shipping point. Stage daily to Pawnee, fare 50 cents. Elnora Guinan, postmaster.

BUCKHEAD.

A recently established postoffice in Cleveland county.

BUFFALO.

A country postoffice in Beaver county, 50 miles west of Beaver, the county seat, and 4 from Optima, on the C. R. I. & P. Ry., its shipping point. Mail daily. L. M. Henderson, postmaster and stockman.

BURFORD.

Kiowa county. Name changed to Mountain Park.

BURLINGTON.

A farmers' postoffice in Stella township, Woods county, 18 miles northeast of Alva, the county seat, 6 from Ingersoll, the nearest banking point, and 3½ from Driftwood, on the C. N. R., the nearest shipping point. Mail daily. F. M. Fisk, postmaster and farmer.

BURMAH.

Population 100. In Cleveland township, Dewey county, 21½ miles south-

west of Taloga, the county seat, from Weatherford, its shipping point, and 16 from Independence, the nearest banking point. Mail daily. R. J. McCorkle, postmaster.
 Clark Frank, teacher.
 Clark & Sons, agents.
ELKINS MARTHA, General Store.
 Hale Minnie, teacher.
 Hamburg J C, lawyer.
 Hunt Anna, teacher.
 Shipp F E, blacksmith.
 Womble J W, general store.
 Womble & Graft Bros, cotton gin.
 Worrell R E, notary public.

BURNETT.

Population 500. An incorporated town on the Little river, in Burnet township, Pottawatomie county, 1½ miles southwest of Tecumseh, on the C. O. & G. R. R., the county seat, shipping and banking point. It is surrounded by a fine farming, fruit and stock country. Has churches of the leading religious denominations and a graded public school. Stage daily to Tecumseh, fare \$1. Telephone connection. A. J. Weeden, postmaster. ^{9.50}
 Albert M L, grocer.
 Anderson & Son, grocers.
 Barnett W W, blacksmith.
BURKS JOHN W, Teacher.
GILLASPY MRS LULU, Milliner.
 Greiffenstein Bros, general store.
 Harding J W, prin of school.
 Long Hotel.
 McCarty & Boirum, saloon.
 Mitchell Wm M, grocer.
PARRISH A D, General Store and hardware.
 Ray J C, general store.
 Smith I A, general store.
 Taylor Charles, barber.
 Thompson J M, confectioner.
 Weeden A J, physician.
 Weeden L, physician.
 Weeden L & Son, druggs.
 Weeden S P, real estate.
 Weiss Wm, lawyer.
 Wesselhoff Wm, mayor and real estate.

BURNS.

Population 300. On East Elk river, in Elk township, Washita county, 11 miles west of Cordell, the county seat, and 10 from Foss, its banking and

Who's Your Best Friend ?

He Who Helps You Save Your Money. (See adv. in Lawton.)

Open an Account with
FIRST NAT. BANK
LAWTON, O. T.

Burns

AND BUSINESS DIRECTORY.

Busch

133

shipping point. Is on the daily mail stage route from Foss to Cordell. J. N. Arnold, postmaster.

ARNOLD J N, Hotel.

Blassingame M S, teacher.

Crow W B, general store.

Hall Rev J A (Christian).

Kerley J W, physician.

MORRISON GIN CO, J W Morrison pres, W H Morrison sec and treas, cotton ginners and factors.

MORRISON J C, General Store.

Rhodes J M & Co, general store.

Shults J E, blacksmith.

Sweeney W G, blacksmith.

BURTON.

A country postoffice in Noble county, 13 miles north of Perry, the county seat and banking point, and 8½ miles from Bliss, its shipping point. Mail daily.

BUSCH.

Population 1,200. Also known as Elk City. Is an incorporated city located on the C., O. & G. R. R., in Roger Mills county, 26 miles southeast of Cheyenne, the county seat, and 122 miles west of Oklahoma City; has two cotton gins, two banks and three weekly newspapers, the Record, Elk City Democrat and Roger Mills Democrat; also Baptist, Methodist and Presbyterian churches and public schools; has telegraph and telephone facilities; ships cotton, corn, oats wheat and live stock. Stage to Hammon and Texmo daily. Tel., W. U. Exp., W., F. & Co. P. C. Hughes, postmaster.

Bennett O W, propr Belvidere Steam Laundry.

Bonebrake Hardware and Implement Co, W E Davis mngr.

Brady J J, grocer.

Brazell James H, general store.

Breckinridge J I, furniture.

Brittap Mrs Beulah, photographer.

Brown I H, livery.

Brown R D, musical mdse and sewing machines.

Brunson John, livery.

Buchanan J J, veterinary surgeon.

Cameron Ervin, shoemaker.

Chadeayne H, lawyer.

Cheyenne Land Co, Herman Stevens trustee.

Choate Bros (J R and J L), lumber.

Choctaw Mill and Elevator Co, H B Kerr mngr.

Choctaw Townsite and Improvement Co, J N Cook mngr.

Collier D H, livery.

Colwell J C, city marshal.

Commercial Hotel, H T Hartwell mngr

Conley J B, prin of schools.

Cook-Flournoy Insurance Agency, J W Flournoy mngr.

Corette N J, bottler.

Craft J D, saloon.

Deweese J L, carpenter.

Echols R E, lawyer.

ELK CITY DEMOCRAT, Herman Stevens propr.

Elk City Hotel, E L Green propr.

Elk City National Bank (Capital \$25,000). J A Mays pres, J Q Queenan cashr.

Elk City Record, J H Hoover, publ.

Elk City Telephone Exchange, Charles McLoud mngr.

Elliot & Brown (S A Elliot, H F Brown), grocers and meats.

Ellis & Johnson (N W Ellis, W H Johnson), real estate.

Ernest W C, city clerk, assessor and treasurer.

Farr M A, A T Speedling mngr, commission.

FIRST NATIONAL BANK THE (Capital \$25,000), E. K. Thurmond, Pres., I. C. Thurmond, Cashier.

Flournoy & Ralls Co (Sam M Flournoy, John R Ralls, O L White), grocers and dry goods.

Foor George W, carpenter.

Gilkerson C S, lawyer.

Ginsberg L, M Solaway mngr, clothing.

Gordon Samuel, confectioner and restaurant.

Graviett J L, general store.

Gray J W, saloon.

Green E L, propr Elk City Hotel.

Harris A P, general store.

Harrison & McMurtry (John B Harrison, J W McMurtry), lawyers.

Herring F E, meats and hides.

Herring & Young (F E Herring, O H Young), general store and hardware.

Hill Mrs Mary E, carpet weaver.

Hixon H O, drugs.

Hoover J H, publ'r Elk City Record.

Hughes O A, brick mnfr and contractor.

SOUND SAFE and RELIABLE.

T. J. McCOMB, Mngr.

City and Ind. Ter. CITY HALL BLDG.

Oklahoma City, O. T.

INSURE IN THE FRANKLIN LIFE INSURANCE COMPANY OF ILLINOIS.

J. A. MARKHAM,
and Farm Loans.

(See page 12.)

Municipal Bonds, Farms
and City Property, City
MUSKOGEE, I. T.

H. S. HACKBUSCH, CIVIL ENGINEER AND SURVEYOR,
MUSKOGEE, INDIAN TERRITORY.
 PRELIMINARY AND LOCATION SURVEYS MADE AND ESTIMATES
 FURNISHED. SATISFACTION GUARANTEED. (See page 11.)

134

Busch

POLK'S OKLAHOMA GAZETTEER

Byron

Admits Students any time of the
 year. Write for Catalog.

JOPLIN, MISSOURI.

(See page 15.)

JOPLIN BUSINESS COLLEGE

W. B. JOINER, President.

Hughes P C, postmaster, lawyer and
 U S Commissioner.
 Hyle G D, R R and exp agent.
 Ives W H, restaurant.
 Johnson J H, carpenter.
 Johnson O L, cotton gin.
 Kansas City Hardware & Implement
 Co. N B Utt mgr.
KEEN E B, Propr Keen's Hotel, and
 Wholesale and Retail Dealer in
 Groceries, Dry Goods, Boots and
 Shoes, Etc.
KEEN'S HOTEL, E B Keen Propr,
 Headquarters for Commercial Trav-
 elers; Good Sample Room; Only
 First Class Hotel in the City; Rates
 \$2.00 Per Day.
 Kuhns F T, blacksmith.
 Levi M H, physician.
 Lindly & Brown (J O Lindly, J W
 Brown), confectioners.
 Lovelady Allen, barber.
 Lovelady & Standifer (R Lovelady, T
 E Standifer), physicians.
 McAlpin T J, hardware.
 McCollom George W, justice of peace.
 McComas J M, physician.
 Martin G E, tailor.
 Meeks W H, dentist.
 Miller J W, drugs.
 Peace Wm T, U S Commissioner.
 Peck Charles D, lawyer.
 Peck & Allbright (R A Peck, P C All-
 bright), barbers.
 Penn Rev T D (Baptist).
 Robinson & Son (M G and Claude),
 furniture.
ROGER MILLS DEMOCRAT, Roger
 Mills, Democrat Pub Co, Proprs.
 Roger Mills Democrat Publishing Co,
 W P Francis pres, W H Winn sec,
 publs Roger Mills Democrat.
 Seawell W P, E W Martin mgr, lum-
 ber.
 Smith C T, cotton gin.
 Sneed C P, general store.
 Sooter Seth, grocer.
 Standifer Dr T E, sanitarium.
 Stevens Herman, propr Elk City
 Democrat.
 Story M E, saloon.
 Sullivan Bros (D B and W H), saloon.
 Summerour John A, notions.
 Tesnar Otto, blacksmith.
 Thompson Henry E, confectioner.
 Thompson & Shelton, L E Shelton
 mgr, lumber.

Thurmond A L, live stock.
 Wade F H, physician.
 Warwick Frank, tinner.
 Watson W H, physician.
 Weatherford Milling Co, Mose Mc-
 Comas mgr.
 Wells A L, painter.
 White Lumber & Coal Co, W H Law-
 rence mgr.
 Winn W H, real estate and insurance.
 Wisdom & Johnston (A J-Wisdom, D
 T Johnston), seeds.

BUTLER.

Population, 100. In Washita town-
 ship, Custer county, 16 miles northwest
 of Arapahoe, the county seat, and 14
 from Foss, its banking and shipping
 point. Mail, daily. D. H. Gorby,
 postmaster.
 Butler Hardware Co.
 Frizzell J T, physician.
 Gaither Clody, hotel.
 Gaither H L, livery.
GORBY D H, Land Agent.
GORBY & ALMSTEAD, General Store.
 Hatcher Cora, cotton gin.
 Kiker & Medcalf, blacksmiths.
 Knox H L, justice of peace.

BUTTE.

Population 15. On the South Can-
 adian river in Dewey county, 18 miles
 southeast of Taloga, the county seat
 and banking point, and 23 from Wa-
 tonga, the nearest shipping point. Mail
 daily. N. O. Hall, postmaster.
 Beagle —, physician.
HALL N O, General Store.
 Lancer Concert Band.
 Porter G W, blacksmith.

BYRON.

Population, 100. In Woods county,
 26 miles by rail northeast of Alva, the
 county seat, and 2 from Amorita, its
 shipping point. Mail, daily.
BYRON STATE BANK, J W Smith
 Pres, J L Blanchard Cashr.
 Corriher S H & Co, hardware.
 Doherty P, furniture.
 Ford & Son, hardware.
 Housner & Creighton, meats.
 Kuhns —, blacksmith.
 Mackey Lumber Co.

A. B. Bellis, Windmills, Pumps and Tanks
 Territory. Write for anything in this line. (See page 11.) **MUSKOGEE, I. T.**

Bollinger Conservatory of Music

R. C. Bollinger, Propr. Write for Catalogue. Fort Smith, Ark. (See p.)

Byron

AND BUSINESS DIRECTORY.

Cantonment

135

Miller G H, jeweler.
Riggins & Creek, meats.
Smith E H, general store.
Swigle W A, general store.
Willhour W H, drugs.

CACHE.

Population, 50. On the O., C. & W. R. R., and on the West Cache creek, in Quannah township, Comanche county, 17 miles west of Lawton, the county seat and banking point. E. L. James, postmaster and grocer.

JAMES E L, General Store.

CADE.

A discontinued postoffice in Roger Mills county. Send mail to Carpenter.

CAINVILLE.

A country postoffice in Blaine county, 30 miles northwest of Watonga, the county seat, and 11½ from Homestead, its banking and shipping point. Mail, daily.

CALUMET.

Population, 200. On the C., O. & G. R. R., in Valley township, Canadian county, 12 miles northwest of El Reno, the county seat. Has a bank and a weekly newspaper, the News. Exp., W., F. & Co. Telephone connection. Mrs. A. M. Cowdry, postmaster.

Bouchelle E H & Son, hotel and livery, real estate and loans.

Calumet Lumber Co, lumber, lath, lime and cement.

Calumet State Bank (capital \$5,000).

Otto A Shuttee pres, C L Engle vice-pres, D B Cook cashr.

COWDRY MRS A M, Postmaster.

Choctaw Mill & Elevator Co, grain and coal, Jas Reynolds mngr.

Clevenger Mrs, bakery.

Cockrell & Samuelson, general store.

Francy Wm, restaurant.

Gilham E M, physician.

Goodroe & Flynn, blacksmith.

Hurt J C, exp and R R agt.

Kyle J F, real estate and ins.

Kyle J F, drugs.

Lindsay C E, mngr Oklahoma City Mill & Elevator Co.

Louis G G, publr The News.
News The, G G Louis publr.

Oklahoma City Mill & Elevator Co, C E Lindsay mngr.

Oliver & Samuelson, meats.

Pearson M H, builder and contractor.
Quayle T P, barber.

Rhoads A, hardware, furniture and coffins.

Sager & Thompson, builders and contractors.

Todd A H, hotel and livery.

Venard L G, general store.

Williams A J, general store.

Young G W & Co, hardware, impts and coal.

CAMARGO.

Population, 30. In Cleveland township, Dewey county, 20 miles southwest of Taloga, the county seat and nearest banking point, and 35 from Woodward, on the A., T. & S. Fe Ry., the nearest shipping point. Mail, daily. James T. Wilson, postmaster.

Bootman J W, grocer.

Jones & Tucker, bed spring mnfrs.

WILSON J T, General Store.

CAMEO.

A farmers' postoffice in Prairie township, Canadian county, 8 miles east of El Reno, on the C., R. I. & P. and C., O. & G. R. Rs., the county seat, shipping and banking point. Mail, daily. J. H. Wallace, postmaster and farmer.

CAMPBELL.

A station on the A., T. & S. Fe Ry., in Logan county, 13 miles northeast of Guthrie. The postal name is Anna, which see.

CANTERBERRY.

A country postoffice in Washita county, 8 miles from Mountain View, its banking and shipping point. Mail, daily.

CANTONMENT.

A country postoffice in township of same name, Blaine county, 27 miles northwest of Watonga, the county seat, and 16 from Homestead, on the C. N. R. R., its shipping and banking

Winter-
mute,

ARTIFICIAL
LIMB MNFR.



Wintermute's

New

ADJUSTABLE

Socket

AND

Improved

Rubber

Ankle

Foot.

Write for
Catalogue.

H. C.

Wintermute,

1410

Grand Ave.

KANSAS CITY

MISSOURI.

(See p. 12.)

BEFORE closing your contract for **ELECTRIC**
WORK, see or write
CHAS. RISDON ELECTRIC CO., Oklahoma City, O. T.

THOMAS V. HALL & CO., { Sewerage, Electric Light and Power
Consulting Engineers. { Plants. Correspondence Invited.
 Shriener Building, South McAlester, Indian Ter. (See page 12)

136

Cantonment

POLK'S OKLAHOMA GAZETTEER

Carmen

Every Lumber Manufacturer, Dealer and Large Consumer,
 and the entire Lumber Interests of the United States.
PRICE, \$10.00.
POLK'S LUMBER DIRECTORY, 1901-02. 122 La Salle St., CHICAGO, ILL.

point. Mail, daily. J. G. Sands, postmaster.

Abernethy M, general store.
 Sands James G, postmaster.

CANUTE.

Population, 35. In Washita county, on the C., O. & G. R. R., 27 miles northwest of Cordell, the county seat, and 7/8 from Busch, its banking point. C. R. Warriner, postmaster. Keene E B, general store, Martin B, blacksmith. Scholer Bros, general store, Warriner C R, general store.

CANYON.

Population, 15. In Walnut township, Canadian county, 35 miles southwest of El Reno, the county seat, and 12 from Bridgeport, its banking and shipping point. Mail, daily. W. N. Jackson, postmaster.

Croso L A, lumber,
 HILL H W, Grocer and Feed.

CAPLE.

A postoffice on a cattle ranch, in Beaver county, 55 miles southwest of Beaver, the county seat, and about the same distance from Optima, on the C. R. I. & P. Ry. Mail, tri-weekly. J. C. Denison, postmaster.

CAPRON.

Population, 100. On the A. T. & S. Fe Ry., 8 1/2 miles northeast of Alva, the county seat and banking point. Has Congregational and Methodist churches. Tel., W. U. Exp., W., F. & Co. Telephone connection. George W. Espey, postmaster.

Dexter Roy, blacksmith.
 Dye C G, restaurant.
ESPEY GEORGE W, Drugs and Groceries.
 Gofney C A, express agent.
 Hamilton R L, general store.
 Lighton Wm, hotel.
 Metz Lumber Co, lumber and impts.
 Morris Bros, dry goods and groceries.
 Smith Bros, hardware.

CARMEL.

A country postoffice in Greer county, 36 miles south of Mangum, the county seat, and 12 from Chillicothe, Texas, the nearest banking and shipping point. Mail-daily.

Ballard W D (Methodist).
 Beeverage A J, teacher.
 Carter J W (Methodist).
CROM E S, Physician.
 Morgan R M, R R and exp agent.
 Mudgett Wiley, general store.

CARMEN.

Population, 500. An incorporated town on the K. C., M. & O. R. R., in Eagle Chief township, Woods county, 25 miles southeast of Alva, the county seat, Has Baptist and Methodist churches, a bank and 2 weekly newspapers. Telephone connection. W. B. Parker, postmaster.

Barrett W T, drugs.
 Beeman Bros, real estate.
 Bise O M, livery.
 Blackburn I, milliner.
 Boyce H A, confectioner.
 Cline J W, grocer.
 Clingenpeel Jewelry Store.
 Compton G W, livery.
 Crum & Bothum, saloon.
 Deveraux John & Bros, harness.
 Dilts W N, restaurant.

DUNCAN JOHN G, General Store.
 Ebert & Henry, general store.
 Fellwell H P, hotel.

FIRST STATE BANK (Capital \$5,000), W. T. Barrett Pres., J. M. Geisler Cashr. (See adv)

Fowler W A, produce.
 Garwood J N, hotel.
 Halstead & Murley, meats.

HEADLIGHT THE, Salter & Son
 Publr.

Heidley & Bailey, flour and feed.
 Hutton A M & Co, general store.
 Lee & Compton, hotel.
 Moser A J, saloon.
 Newland & Baker, hardware.

PARKER W B, Cigars and Confr.
 Parkin G, livery.
 Patterson J D, grocer.
 Rader J J, feed and fuel.
 Reusimes W S, photography.
 Salter & Son, publr Headlight.
 Strawn Lumber Co.

Tents and Awnings OKLAHOMA DUCK AND RUBBER CO., OKLAHOMA CITY, OKLA. (See p. 11.)

You can get the Best
Business Education
at the least cost
by attending the . . .

COMMERCIAL COLLEGE

FORT SMITH, ARKANSAS. (See page 7.)

Carmen

AND BUSINESS DIRECTORY.

Carwife

137

W. T. BARRETT, President. JOHN M. GEISSLER, Cashier. A. H. GEISSLER, Vice-Pres.

THE FIRST STATE BANK, COUNTY DEPOSITORY,

CARMEN, OKLAHOMA.

Sweaney & Westfall, real estate.
Thayer M, blacksmith.
Waltner H G Mercantile Co.
Welsh Mrs N T, millinery.
Welsh & Hodridge, hardware.
Wentworth F T, furniture.
Whitworth & Watrus, publs News.
Winterburg E, livery.
WISMILLER W, Agrl Impts.
Woods Co News, Whitworth & Watrus publs.
Woolman L. A. saloon.
Wynn P, livery.

CARNEGIE.

A postoffice on the C. R. I. & P. Ry., in Caddo county, 25 miles west of Anadarko, the county seat, and 11 from Cobb, the nearest banking point. The railroad name is Latham. Tel. W. U. Exp., U. S. S. J. Batten, postmaster.
Batten S J, postmaster.
Steininger G J, exp agt.

CARNEY.

Population, 150. In Otoe township, Lincoln county, 14 miles northwest of Chandler, on the St. L. & S. F. R. R., the county seat, usual shipping and banking point. Has Congregational and Methodist churches. Is on the daily mail stage route from Guthrie to Chandler. Telephone connection. T. M. Pearson, postmaster.
Foster J L, hotel.
Hudeberg A L, hardware.
McCowen A O, general store.
Miles Wm, blacksmith.
PEARSON T M, Postmaster.
Robertson L W, blacksmith.

Strader A, drugs.
Stamp H, general store.
Wilcox C E, hardware.

CARPENTER.

A country postoffice in Custer county, 15 miles north of Busch (Elk City), its banking and shipping point. Mail daily.

CARRIER.

Population 40. In Hobart township, Garfield county, 12 miles northwest of Enid, the county seat, banking and shipping point. Mail, daily. A H Munro, postmaster.

Bickford E E, carp and contr.
Carrier Mill & Elevator Co, H G Hamilton prop.
Eastin D D, carpenter.
Gigout Joseph, auctioneer.
McNeil Sadie, carpetweaver.
McNeil T, blacksmith.
MUNRO A H, Postmaster.
Munro & Hoar, general store.
Rural Telephone Co, H G Hamilton.
Stevens J C, barber.
H. S. J. J. J. Carpenter

CARTER.

A farmers' postoffice in Roger Mills county, 35 miles south of Cheyenne, the county seat, and 12 from Doxey (Pior P O), on the C. O. & G. R. R., the nearest shipping point. Nearest bank at Sayre, 13 miles distant. Mail daily. J. P. Nowlin, postmaster and farmer.

CARWILE.

Population 200. In Woods county, 29 miles southeast of Alva, the county seat, and 17 1/2 northwest of Lahoma,

POLK'S
OBLIGATIONS: Gazetteers and Business Directories of MANY STATES, Medical and Surgical Register of the United States, Dental Register of the United States, Milling Lumber and Real Estate Directories, and OVER 70 CITY DIRECTORIES.

For Lists of Names, ANY TRADE, BUSINESS OR . . . PROFESSION, Address R. L. Polk & Co., CHICAGO OR DETROIT.

IRON MOUNTAIN ROUTE, { BEST LINE FOR TEXAS
AND THE SOUTHWEST.

F. B. LILLIE & CO.,

Dealers in DRUGS, BOOKS,
 STATIONERY, PAINTS, OILS,
 VICTOR BLOCK and DEWEY BLOCK, GUTHRIE, OKLA.

138 Carwile POLK'S OKLAHOMA GAZETTEER Cato

on the C., R. I. & P. Ry., its shipping point. Has a bank and a weekly newspaper, the Journal. Mail stage daily to Lahoma.

Arnold C, blacksmith. *Sw. et*
 Bank of Carwile (Capital \$5,000), O A Brewer pres, E S Wilhite cashier.
 Brewer Bros, drugs.
 Corbett Hardware and Implement Co.
 Cowgill W T, publ Journal.
 Gardiner D S, general store.
 Innell Eugene, barber.
 Johnson & Kline, hardware.
JOURNAL THE (Weekly, W T Cowgill Publ.
 Knapp W A, meats.
 Markle M J, confectioner.
 Meacham & Co, harness.
 Sibilingburg T D, gen store.
 Sparkman O, saloon.
 Taylor Mary D, millinery.
 Withers C N, blacksmith.

CASE.

A country postoffice in Case township, Cleveland county, 18 miles northeast of Norman, the county seat and banking point, and 12½ from Moore, on the G., C. & S Fe Ry., its shipping point. Mail daily.
 Doolin & Co, general store.

CASHION.

Population 400. An incorporated town on the C., R. I. & P. and A., T. & S. Fe Rys., in Downs township, Kingfisher county, 19 miles southeast of Kingfisher, the county seat, and 18 southwest of Guthrie. It dates its settlement from 1900 and has churches of the Christian, Congregational, Free Methodist and Methodist denominations, a bank and a weekly newspaper, The Advance. Tel., W. U. Exp., U. S. and W., F. & Co. Telephone connection. W. E. Warwick, postmaster.

Anderson & Harmon, general store.
 Arkansas Lumber Co.
 Belloneck J, blacksmith.
 Blake J B, jeweler and confectioner.
 Brooks & Stone, drugs.
 Bryant J W & Son, hardware and im-
 plements.
 Cane & Shryner, saloon.
CASHION ADVANCE, A L Willhoit
 Propr.

Cole & Kost, real estate.
 Daily Charles, barber.
 DeHart A C, carpenter.
 Donaldson Wm, blacksmith.
 Drake Dr, dentist.
 El Reno Mill and Elevator Co, grain.
 First National Bank (Capital \$10,000),
 D W Hogan pres, S W Hogan, cashr.
 Frymire James, saloon.
 Harding Leon, barber.
 Hiser J L, exp and R R agt.
 Houghton F E, general store.
 Houseworth J G & A L, physicians.
 Houston Lumber Co.
 Johnson O G, carpenter.
 Klingman J F, confectioner.
 Lind J R, propr Metropolitan Hotel.
 Lohr Bros, furniture and hardware.
 Longnecker J, propr Maine Hotel.
 Lyon J S & Co, agr implemets.
 Maine Hotel, J Longnecker propr.
 Maxidon C W, ice.
 Mears & Calhoun, hdw and implemets
 Metropolitan Hotel, J R Lind propr.
 Perry J & A, millinery.
 Robb J C & Co, grain.
 Rockaway & Arkey, dry goods, boots
 and shoes.
 Rogers Patrick, general store.
 Seford C R, livery stable.
 Smith Chester H, drugs.
 Smith J L, general store.
 Smith P V & Co, general store.
 Smith & McIntire, real estate.
 Soward H B, blacksmith.
 Stephens & Co, grain.
 Stephens & Gossett, restaurant.
 Stewart Lee, saloon.
 Stowe & Morris, general store.
 Sulzer Charles, carpenter.
 Warwick W E, postmaster.

CATAWBA.

On the C. N. R. R., in Blaine county, 16 miles north of Watonga, the county seat and banking point. Mail daily.

CATESBY.

A country postoffice in Catesby township, Woodward county, 40 miles from Woodward, the county seat, and 25 from Gage, its nearest banking and shipping point. Ella M. Rose, post-
 master and general store.

CATO.

Population, 75. In Lacey township, Kingfisher county, 25 miles north of

WAND, THE DRUGGIST, Manufacturer Notarial and
 Corporation Seals, Brass and Dog Checks,
 Stencils, Engraving of Signatures, and Rubber Stamps. Oklahoma City, O. T. (See page 12)

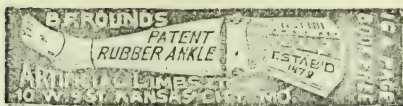

Kingfisher, the county seat, and S from Hennessey, on the C. R. I. & P. Ry., its shipping and banking point. Is on the daily mail stage line from Hennessey to Okeene. Fare to Hennessey, 25 cents. W. M. Rutherford, postmaster.

Brumley Warren, blacksmith.
Morris Aaron, clergyman.
Muex Joseph, carpenter.
Mullen F F, exp agt.
RUTHERFORD W M, Postmaster and General Store.
Springmyer W H, carpenter.
Taylor Thomas, physician.

CEE GEE.

Population, 100. On the Oklahoma City & Western Ry, in Richards township, Comanche county, 16 miles from Lawton, the county seat and banking point. H. F. Shirk, postmaster.

Callahan J G Lumber Co, lumber.
Cochran M W, barber.
Evans & Bryce, general store.
Harrison J M, hotel.
Mayberry E A, physician.
Pugh W D, land agent.
Rodger Lumber Co, lumber.
SHIRK H F, Land Agent.

CEREAL.

Population, 15. On the C. O. & C. R. R. and on the North Canadian river, in Purcell township, Canadian county, 6 miles east of El Reno, the county seat, and the same distance from Yukon, both of which places afford banking facilities. Telephone connection. Ida M. Niles, postmaster.
Canadian Mill and Elevator Co, grain.
Choctaw Mill and Elevator Co, grain.
NILES IDA M, General Store.
Niles W E, R R agt.
Ozmun J E, cattle dealer.

CERES.

Population, 60. On Red Rock creek, in Noble county, 13 miles north of Perry, the county seat, and 7 from Red Rock, on the A. T. & S. Fe Ry., its shipping point. Has Baptist and Christian churches and a bank. Average price of improved land, \$25 per acre. Mail stage daily to Red Rock

and return. Telephone connection.
E. E. Van Slyke, postmaster.
Atchison A J, hotel.
Covey B & Son, general store.
Haley & Sullins, general store.
Lovelady O E, physician.
Sanders J M & Sons, agri impts.
Schnore J M, meats.
VANSYLKE E E, Postmaster and banker.
Wilson J W, blacksmith.

CESTOS.

Population, 100. On Bent Creek, in Simpson township, Dewey county, 14 miles northwest of Taloga, the county seat, and 35 from Woodward, on the A. T. & S. Fe Ry., its shipping point. is on the daily mail stage line from Taloga to Woodward, fare \$1 and \$2 respectively. Telephone connection with Woodward. Isaac Lantz, postmaster. *W. F. Lantz*

Cestos Weekly Reporter, F E Wilkes publ.
Crump, A C, grocer.
Ingles A J, blacksmith.
Kerns J W, general store.
Lantz Isaac, postmaster.
LASH G W, Real Estate and Notary.
McCulloch H B, general store.
Pittaway H E, hotel.
Thayer H, barber.
Warren J D, saloon.
White G T, grocer.
Wilkes F E, propr Cestos Weekly Reporter.
Zelly G W, blacksmith.

CHADWICK.

A country postoffice in Hunter township, Kiowa county, 45 miles from Hobart, the county seat, and 16 from Gosnell, its shipping and banking point. L. N. Johnson, postmaster.
Brinks —, physician.
Colby J H, physician.
James Jeremiah, physician.
JOHNSON L W, Grocer.

CHANDLER.

Population 3000. An incorporated city of the first-class, and the judicial seat of Lincoln County, is located on the St. L. & S. F. R. R., 45 miles south-

Grand Trunk Railway System
For Niagara Falls, Toronto, Montreal, Portland, Canada and East.

Retail Lumber Dealers, Wholesale Dealers,
and Manufacturers of the entire United States, in
POLK'S LUMBER DIRECTORY. Price, \$10.00. CHICAGO, ILL.

THE ANDREW KINGKADE CO.
FARM LOANS.
 NORMAN, - - OKLAHOMA.

We make Farm Loans and collect Interest and principal. Abstract any land in Cleveland Co. Sell Real Estate—Correspondence Solicited.

140

Chandler.

POLK'S OKLAHOMA GAZETTEER

Chandler

FOR LISTS OF NAMES, R. L. POLK & CO.,
 DETROIT OF CHICAGO.
 ANY TRADE, BUSINESS OR PROFESSION, ADDRESS

east of Guthrie, to which the Choctaw road is being built and will be completed during 1902, and 490 from St. Louis. It is handsomely and substantially built and has churches of the leading religious denominations, excellent educational advantages, one school building being recently completed at a cost of \$10,000, is lighted by electricity, has a fine system of water works, well equipped fire department, first-class hotels, a daily and 2 weekly newspapers, 3 banks, 3 cotton gins, cotton seed oil mill, a large press brick company, with a daily capacity of 50,000, 2 flour mills, artificial ice and cold storage plant, etc. There are daily stage lines to the following points: Guthrie, 45 miles northwest; Shawnee, 30 miles south via Clifton and Cushing, 30 miles northeast. The principal shipments are cotton (14,000 bales being last season's output), cotton seed oil products, press brick, corn wheat, potatoes, cantalopes, fruit, produce and live stock. Tel., W. U. Exp., W. F. & Co. Telephone connection, H. B. Gilstrap, postmaster.

- American Cotton Co, Wm Hall agt.
- Anurine Mrs L M, bakery and restaurant.
- Austin John L, lawyer.
- Bacon Alonzo P, blacksmith.
- Barber Frank E, mngr Gloyd Lumber Co.
- BARKER HOTEL (\$1.25 Per Day),** Mrs J C Barker Propr, Main st 1 Block East of Court House, Good Rooms and Good Table Board.
- Barker James C, clk School Board.
- Bartlett L Joseph, flour and feed.
- Bateman Bros (George W and Walker H), loans.
- Behr Moritz, dry goods.
- Benedict & Wallace (John L Benedict, Wm J Wallace), physicians.
- Bisbee Walter G, physician.
- Black Thomas C, mngr Davidson & Case, lumber.
- Bolz & Heiker (Charles F Bolz, Joseph S Heiker), harness.
- Bowman & Son (Elias W and Edward D), contractors.
- Brightman Isaac, restaurant.
- Broker & McFadden (Henry H Broker, Elzie McFadden), blacksmiths.
- Brown Charles H, flour and feed.

- Buck & Bennett (Burt W Buck, Albert W Bennett), real estate.
- Bullard George E, dep county clerk.
- BURGESS WALTON, Sec and Genl Mngr** The Chandler Cotton Oil Co
- Burton A J, shoemaker.
- Busha George, feed yard.
- Cadwalder J G, register of deeds.
- Cannon Clement H, flour, grain and feed.
- Cannon C H & Son (Clement H and Harvey), proprs Chandler Transfer Co.
- Casaday George, wagon yard.
- Chandler City Water Works, G E Penn supt.
- CHANDLER COTTON OIL CO THE, J J Culbertson Pres, Charles A Filtseh Vice-Pres, P S Haffman Treas, W Burgess Sec and Genl Mngr; Daily Capacity 75 tons.**
- CHANDLER DAILY PUBLICIST,** French & Hill Publishers. (See adv.)
- Chandler Furniture Co, S T Osbourn pres, S H Herrin treas, Joseph Herrin sec, furniture and undertakers.
- Chandler Hardware Co, Moses and Fred Neal proprs.
- Chandler Ice and Cold Storage, J M Rogers propr.
- Chandler National Bank (capital \$25,000), John M Hale pres, Charles A Tilghman cashr.
- CHANDLER NEWS THE, H B Gilstrap Editor and Propr, General Book and Job Printing.**
- Chandler Press Brick Co, C A Filtseh pres, W Burgess sec, P S Hoffman treas, G E Penn supt and genl mngr.
- CHANDLER PUBLICIST THE, French & Hill Publishers. (See adv.)**
- Chandler Transfer Co, Clement H Cannon & Son proprs.
- Chapman Robert W, confectionery.
- Chipley Bros (Lee A, Frank K and Luther B), dry goods.
- Christal, Bowman & Co (Cornelius C Christal, Edward A Bowman, Morgan, Bowman & Co of Stroud, O T), dry goods and shoes.
- Collar Jacob F, agrl impts and carriages.
- Commercial Hotel, Mrs Annie Zipf propr

The AMERICAN LAND AND REGISTER
 TITLE REGISTER

is the only National Real Estate paper.
 \$1.00 per year. 122 LaSalle St., Chicago, Ill.



BRIDGES.

KANSAS CITY BRIDGE CO.,

Tel. 208 Main. 411-412 Mass. Bldg.

N. E. Cor. 8th and Wall Sts., Kansas City, Mo.
(See page 14.)

Chandler

AND BUSINESS DIRECTORY.

Chandler

141

Cook J T, grocer.
Corbin & Lynch (Fred G Corbin, Claud O Lynch), drugs.
Cordell Samuel A, probate judge.
Cox & Cox (Frank E and Laurence D), drugs.
Culver Wm H, confectioner.
Daniel J B, nursery.
Danner Oran, meat market.
Davenport L L, mngr Pioneer Telephone Co.
Davidson & Case (Wichita, Kas), lumber, T C Block mngr.
Davis Wm H, physician.
Decker & Wagoner (Samuel D Decker, Fred A Wagoner), lawyers.
Dimon Frank, nursery.
Dodd Reuben F, flour and feed.
Duffy T S, mngr J W Hoeker & Co.
Downey & Hicks (Henry C Downey, Wm H Hicks), real estate.
Eckard John C, grocer.
Egbert Charles, county coroner.
Egbert Harry, grocer.
Egbert Mrs M M, propr Egbert House.
Ellis F G, physician.
Ellis Lewis S, baker.
Erwin Robert B, jeweler.
✓Everett E O, barber.
Fagaines H M, physician.
Ferguson Rev J A (Methodist).
Fenquay J W & Co (John W Fenquay), grocers.
FILTSCH CHARLES A, Agrl Implements, Buggies, Wagons, Etc. Vice-Pres The Chandler Cotton Oil Co.
Finch Charles O, agt Waters-Pierce Oil Co.
First National Bank (capital \$50,000), H M Johnson pres, H H Johnson cashier.

Flynt Wm H, saloon.
Foster Emery A, lawyer.
Foster J Bart, cigar mnfr.
Fowlar Wm, restaurant.
Frauk Wm B, dry goods.
Frazier Mrs D M, news dealer.
Frazier J H, live stock.
FRENCH MRS W H, Editor The Chandler Publicist.
FRENCH & HILL (Mrs W H French, James A Hill), Publishers The Chandler Publicist Daily and Weekly, General Book and Job Printers. (See adv.)
Funk Elias, livery.
✓Funk Jesse G, barber.
Galyen Ransom H, lawyer.
Giddens Rev T J (Christian).
CLSTRAP H B., Postmaster, Editor and Propr The Chandler News.
Gloyd Lumber Co (Kansas City), lumber, F. E. Barber mngr.
Gormley John E, lumber.
Graham M S, confectioner.
Grant & Rhea (Stephen F Grant, John E Rhea), painters.
Gray Nels, tailor.
Green Wm C, blacksmith.
Greenwell Thomas J, co surveyor.
Hall Wm, agt Am Cotton Co.
Harcastle Benjamin F, city clerk.
Harrar Robert, contractor.
Harriman Benjamin F, physician.
Harrison James M, saloon.
Hartley Rev (Episcopal).
Harvey Henry C, pianos.
Hawkins J Henry, contractor.
Heim Ferd Brewing Co, G W Schlegel agent.
Hendon & Sennett (Jerome J Hendon, Perry F Sennett), marble works.

Chicago, Milwaukee & St. Paul Ry. The Popular West and Northwest. LINE to the

THE CHANDLER PUBLICIST

DAILY AND WEEKLY.

Only Daily Paper in Lincoln County. Guaranteed Circulation of the Weekly 1872, largest of any paper published in the County.

Official County Paper. Democratic and Populist.

BEST JOB OFFICE IN EASTERN OKLAHOMA. Most fully equipped printing plant in the Territory outside of Guthrie and Oklahoma City.

MRS. W. H. FRENCH,
Editor and Publisher.

POLK'S
PUBLICATIONS :

Gazetteers and Business Directories of MANY STATES, Medical and Surgical Register of the United States, Dental Register of the United States, Milling, Lumber and Real Estate Directories, and OVER 70 CITY DIRECTORIES.

JOPLIN BUSINESS COLLEGE The Great Business Training School
of the Southwest. Write for Catalog.
(See page 15.)
W. B. JOINER, President.

Roofers

Slate, Metal,
 Tile and . . .
 Corrugated
 Iron.

GALER & SWANEY MFG. CO.
 ARMOUR STATION, KANSAS CITY, U. S. A.
 Send for Prices. (See page 14.)

HILL JAMES A, Business Mngr The Chandler Publicist.
Hocker J W & Co (Denison, Tex), T S Duffy mngr, dry goods.
HOFFMAN & EMBRY (Roy Hoffman, John Embry), Attorneys-at-Law.
Hoffman & Wright, live stock.
Holiday Marion, chairman Board Co Commissioners.
Holland Ransom B, grocer.
Hood Francisco, harness.
Hooper Wm R, restaurant.
Hoover & Kanaga (Wm C Hoover, Herschel E Kanaga), real estate
Hopkins J M & Co (John M and David F Hopkins), grocers.
Hopping Joseph S, loans
Horr C A, dry goods.
Hoyt Edward W, abstracts.
Jacobs Abraham, dry goods.
Jean-Hurst-Redfearn Produce Co (Springfield, Mo), Machie Plowman agent.
Johnson H F, loans.
Johnson O C, agt Wells, Fargo & Co Express and St L & S F R R Co.
Keiffer Wm M, wagon yard.
Kelsey Lucius A, dentist.
Kent James B, jeweler.
Knapp T B, U S Commissioner and justice.
Lawrence Doane, contractor.
Lay J O, auctioneer
Levitt Mayer, dry goods.
Lincoln Mill Co, T Tegerson mngr, flour mill and gin.
Littleton J M, county assessor.
Lord Charles, blacksmith.
McCormick John W, barber.
McElhaney A R, justice of peace.
McElhinney & Ellis (Mrs L P McElhinney, Mrs L A Ellis), druggists.
McFarland James M, wagon yard.
McGaughy & Cunningham (Hiram C McGaughy, Alfred B Cunningham), general store.
McGuire Charles D, hardware.
McJunkin Wm, shoemaker.
McLaughlin J A, county treasurer.
McRay Charles L, 2d-hand goods.
Marshall Archie M, physician.
Marshall & Eldridge, live stock.
Marcus Jacob, furn and undertaker.
Mascho Albert E, grocer.
Mascho Alfred A, grocer.
Mears & Lyon, restaurant.

Miles Ethan H, lawyer.
Miller Edward W, photographer.
Miller John P, blacksmith.
Minor Preston H, physician.
Mitchell John H, saloon.
Mitchell Wm N, laundry.
Moody S, grocer.
Morris Wm G, police judge.
Morrow E A, blacksmith.
Neal Moses & Fred, proprs Chandler Hardware Co.
New York Hardware Store (John H Raedeker, Edward Baldwin, Fred E Gates, Thomas M Lumly).
Nutter James L, grocer.
Ogg Benjamin F, meat market.
Owens David R, feed mill and gin.
Patterson John H, grocer.
Pelton Mrs A B, dressmaker.
Penn G E, supt Chandler Press Brick Co.
Penson Benjamin F, hotel.
Pierson John T, grocer.
Pioneer Telephone Co, L L Davenport mngr.
Plowman Machie, agt Jean-Hurst-Redfearn Produce Co (Springfield, Mo).
Potter Albert B, dentist.
Rash Frank W, lawyer.
Rea Handy J, blksmith.
Reynolds Rev E V (Catholic).
Richardson Wm, cotton gin, 5 miles se
Riddle Frank, sewing machines.
Riddle & Mess (Mrs Ada Riddle, Miss Ivah Moss), milliners.
Rittenhouse Austin J, city attorney.
RITTENHOUSE & RITTENHOUSE (Austia J and George B), Attorneys-at-Law; Collections Will Receive Prompt Attention.
Ritter Elmer G, saloon.
Roberson & Roberts (James H Roberson, John H Roberts), grocers.
Robertson J B A, county attorney.
Rogers J M, propr Chandler Ice and Cold Storage.
Rooney Lawrence H, grocer.
Ross Albert E, farm loans.
Rueb Alois, saloon.
St L & S F R R Co, O C Johnson agt.
Schlegel George W, agt Ferd Heim Brewing Co.
Sexton W L, county weigher.
Shearer & Cohenour (A N Shearer, W C Cohenour), real est.
Shotwell Elijah B, co supt schools.
Smiley Charles E, saloon.

Grand Trunk Railway System. For Niagara Falls, Toronto, Montreal, Portland, Canada and the East.

Finest DINING CARS in the World

RUN
BY
THE

CHICAGO, MILWAUKEE & ST. PAUL.

Chandler

AND BUSINESS DIRECTORY.

Cherryvale

143

Smiley Wm J, furniture.
SMITH CHARLES H, Mngr The
 Chandler News.
 Smith Mrs W A, milliner.
 Sparks Charles, saloon.
 Spielberger Wm, baker.
 Srack Adam J, meat market.
 Stewart I B, livery.
 Straughen H E, county clerk.
 Strode & Schnell (George R Strode,
 Nathan Schnell), jewelers.
 Stutsman Addison E, 2d hd goods.
 Tegerson T, mngr Lincoln Mill Co, flour
 mill and gin.
 Temming Richard V, civil engineer and
 city supt schools.
 Thacker Silas S, gunsmith.
 Tilghman Wm, sheriff.
 Tuttle P J, contractor.
 Ulam Peter L, grocer.
 Underwood Josiah B, real est.
 Union National Bank (capital \$50,000),
 P S Hoffman pres, J B Charles vice-
 pres, E L Conklin cashr (successors
 to B of H, C & C).
 Warren W X, chief of police.
 Waters-Pierce Oil Co, C O Finch agt,
 Wells-Fargo & Co Express, O C John-
 son agt.
 W U Tel Co, F J Weymouth mngr.
 Weymouth Frank J, fruit shipper.
 Whitten G W Lumber Co, A W Whit-
 ten mngr.
 Wiles G T, physician.
 Wilson & Wilson (Charles B and
 Charles B Jr), lawyers.
 Winslow Edwin B, dentist.
 Wolcott Alfred J, physician.
 Wolfe Harry T, produce.
 Woodruff Samuel C, 5 and 10c cash
 store.
 Woods James M, painter.
 Wright Albert D, drugs and books.
 Wright L G, osteopath.
 Zipf Mrs Annie, propr Commercial Ho-
 tel.

CHANEY.

A recently established country post-
 office in Woodward county, 18 miles
 from Gage, its banking and shipping
 point.

CHARLESTON.

A country postoffice in Woodward
 county, 30 miles north of Woodward,
 the county seat and nearest banking

and shipping point. Mail stage daily
 to Protection, Kansas. Charles Eilento,
 postmaster.

Eilento Charles J, general store.
 Eilento John, hardware.
 Inderlied F W, cigar factory.

CHEROKEE.

Population, 300. An incorporated
 town in Lincoln township, Wood coun-
 ty, 20 miles east of Alva, the county
 seat, and 4 from Ingersoll, on the C.
 N. R. R., its shipping point. Settled in
 1901. Has Friends, Methodist and
 Presbyterian churches, a bank and a
 weekly newspaper, the Orient. Mail
 stage twice daily to Ingersoll; fare, 50
 cents. Telephone connection. C. E.
 Wood, postmaster.

Bank of Cherokee (capital, \$5,000). A J
 Titus pres, I O Trask cashr.
 Barker F B, builder and contr.
 Beatty Bros, grocers.
 Buskirk Mrs T A, milliner.
 Carlisle & Carlisle, livery.
 Cheadle F E, racket store.
 Correll C H, general store.
 Coulson George H, nursery stock,
 seeds, etc.
 Dunnington & Halstead, hardware.
 Gray John M, meats.
 Harper T H, harness.
 Harrison Bros, blksmiths.
 Hicks T J, photographer.
 Keller & Eckles, restaurant.
 Kline M L, drugs.
 Lemon T F, agrl impts.
 McCoun A L, livery.
 McDonald J W, grocer, flour and feed.
 Miller M S, restaurant.

ORIENT THE, C E Wood and J D
 Howard Proprs.

Pickrell W H, general store.
 Richards & Richards, restaurant.
 Reilly E R, baker.
 Simpson George, blacksmith.
 Small A D, furniture.
 Southwick & Harper, milliners.
 Tracy B, flour and feed.
 Wilson C J, general store.
WOOD C E, Postmaster and Editor of
 Orient.

CHERRYVALE.

Population, 50. In Cantonment town-
 ship, Blaine county, 19 miles north of

POLK'S
 OBLIGATIONS: Lumber and Real Estate Directories, and OVER 70 CITY DIRECTORIES.
 Gazetteers and Business Directories of MANY STATES, Medical and Surgical
 Register of the United States, Dental Register of the United States, Milling

LIST OF DENTISTS in U. S. and Canada,
 Apply to **R. L. POLK & CO., Detroit.**

Renne Bros. House Movers and Raisers

1812 Garfield Ave., Kansas City, Mo.

TELEPHONE 419 East.

GAZETTEERS of Michigan, Wisconsin, Minnesota, and
 many other States, containing a **FUND OF INFORMATION NOT FOUND IN OTHER PUBLICATIONS**
 Address **R. L. POLK & CO., Detroit and Chicago.**

Watonga, the county seat, 5 from Catwba, on the C. N. R. R., the nearest shipping point, and 14 from Okeene, the nearest banking point. Emma L. Arndt, postmaster.

- ARNDT EMMA L., Postmaster.**
 Berghle S M, carpenter.
 Clark Charles, notary.
 Garl Wm, justice.
 Hamilton Wm, constable.
 Hanley Henry, cattle dealer.
 Johnson E B, physician.
 Keller James, general store.
 Keller & Clark, farm impts.
 Oyler R M, blacksmith.
 Scott W F, carpenter.

CHESTER.

A country postoffice in Bishop township, Woods county, 52 miles south of Alva, the county seat, and 25 from Curtis, on the A. T. & S. Fe Ry., its nearest shipping point, with which it has daily mail stage connection; fare, \$1.50. A. S. Ball, postmaster.

CHEYENNE.

Population, 450. The judicial seat of Roger Mills county, is located on the Washita river, 29½ miles northwest of Busch (Elk City), on the C. O. & G. R. R., its shipping point. Has a Methodist church, cotton gin, corn mill, a bank and a weekly newspaper, the Cheyenne Sunbeam. Mail, daily. Jacob Beard, postmaster.

- Beaty L A, general store.
 Black E N, restaurant.
 Burns W B, confectioner.
 Cheyenne State Bank (capital \$10,000).
 E K Thurmond pres, A S Thurmond cashier.
 Collins L L, hardware.
 Cox H D, lumber and undertaker.
 Cree George, barber.
 Dykes Mrs, propr Union Hotel.
 Falconer C, drugs.
HERRING & YOUNG, General Store.
 Hoelle Paul & Co, saloon.
 Kehoe Mike, shoemaker.
 McKinney A S, meats.
 Miller C G, stationery and confection.
 Miller J P, druggist.
 Miller & Son, livery.
 Parrish J H, general store.

- Stohe John, saloon.
 Sunbeam, W G Moriss editor.
 Taylor-John, barber.
 Turner & Jackson, general store.
 Union Hotel, Mrs Dyke propr.

CHILCO.

Population, 15. A country postoffice in Burnham township, Pawnee county, 12 miles from Pawnee, the county seat and 3½ from Lawson, its banking and shipping point. George B. Fuss, postmaster.

- Fuss George B, postmaster.
 Lewis G H, sorghum mills.
 Light A J, blacksmith.

CHILOCO.

The postoffice for an Indian school known as the Chilocco Industrial School, on the A. T. & S. Fe Ry., in Kay county, 7 miles north of Newkirk, the county seat. Telephone connection. J. M. Bush, acting postmaster.

- Chilocco Industrial School, S M McCowan supt.

CHOCTAW.

Population, 400. On the C. O. & G. R. R., and on the North Canadian river, in Choctaw township, Oklahoma county, 14 miles east of Oklahoma, the county seat and banking point. Has Baptist and Methodist churches, a graded public school and a cotton gin. Tel., W. U. Exp., W., F. & Co. Telephone connection. J. P. McClurg, postmaster.

- Beeman & Sons, furn and undertaker.
 Bolling Wm, exp agt.
 Bollwine H, livery.
 Choctaw City Oil Co (Incorporated; capital stock \$50,000).
 Dean D W, livery.
 De Boit A M, cotton gin.
HUTCHISON SAMUEL, Grocer and Notions.
 Mertes J & Co, hardware and farm impts.
 Nix Dr E L, drugs.
 Roberts & Stump, groceries and notions.
 Sims Z T, hardware and farm impts.
 Stanford Wm, grocer.
 Stone P B, general store and drugs.

MISSOURI PACIFIC R'Y. Best ROUTE FROM ST. LOUIS to all Points West and Southwest.

Waterson B F, physician.
Wykert E S, general store.

CLARE.

A farmers' postoffice in Bluff town-
ship, Grant county, 32 miles northeast
of Pondereek, the county seat, and 8
north of Nardin, on the A., T. & S. Fe
Ry., its shipping and banking point,
Mail, daily. A. M. Fair, postmaster
and grocer.

CLARKSON.

A country postoffice in Clarkson
township, Payne county, 18 miles
southwest of Stillwater, the county
seat, and 6½ from Coyle, on the A., T.
& S. Fe Ry., its nearest shipping and
banking point. Is on the daily mail
stage route from Paradise to Mulhall.
E. D. Silvermail, postmaster.

Silvermail Emery D, postmaster and
general store.
Taylor Archibald, blacksmith.

CLAUDE.

A rural postoffice in Deer Creek
township, Custer county, 9 miles north-
east of Arapaho, the county seat and
nearest banking point, and 13½ from
Weatherford, its shipping point. Mail,
daily. James W. Adair, postmaster.

Adair James W, postmaster.
Rees J G, general store.

CLAY.

A discontinued postoffice in Woods
county. Send mail to Elkton.

CLEARLAKE.

A country postoffice in Benton town-
ship, Beaver county, 18 miles southeast
of Beaver, the county seat, and 35 from
Englewood, Kansas, the nearest ship-
ping point. Mail, tri-weekly. Mrs. Ida
F. Dunlop, postmaster.

CLEMATIS.

Population, 60. In Fox town-
ship, Lincoln county, 10 miles southeast of
Chandler, on the St. L. & S. Fe R. R.,
the county seat, shipping and banking
point. Mail, tri-weekly. O. G. Rob-
ertson, postmaster.

Handley M C, general store.
Nash G, blacksmith and cotton gin.
Robertson O G, saw mill and cotton gin

CLEO.

Population, 600. An incorporated
town on the C., O. & G. R. R., in Cleo
township, Woods county, 40 miles
southeast of Alva, the county seat. Has
Christian and Methodist churches, 2
banks and 2 weekly newspapers, the
Chieftian and the Journal. Tel., W. U.
Exp., W., F. & Co. Telephone connec-
tion. R. A. Murray, postmaster.

Bassett Norton, general store.
Begley Wm, undertaker.
BISHOP JOHN W, Publ'r Chieftain.
Bobbitt J C, meats.
Brown Lillie, milliner.
Brown W & C E, general store.
Burnett G W, produce.
Chastain Hardware Co.
CHIEFTAIN, John W Bishop Publ'r.
Christie E E, drugs.
Clarkson T, livery.

ED. S. WHEELOCK, President. J. R. WILLIAMS, Vice-Pres. C. R. WILLIAMS, Cashier.

CLEO STATE BANK,

CAPITAL \$5,000.00.

Accounts of Farmers and
Merchants Solicited.

CLEO, OKLAHOMA.

Grand Trunk — For Niagara Falls, Toronto,
Montreal, Portland,
Railway System. Canada and the East.

Chicago, Milwaukee & St. Paul Ry. The POPULAR
LINE to the West and Northwest.

MISSOURI PACIFIC RY. "THE COLORADO SHORT LINE"
 From St. Louis to Kansas City, Pueblo and Denver.

MANOQUE-PIDGEON IRON CO., Memphis, Tenn.
 Headquarters for IRON and STEEL ROOFINGS. (See Backpage and page 9.)

146

Cleo

POLK'S OKLAHOMA GAZETTEER

Clifton

CLEO STATE BANK, E S Wheelock
 Pres. C R Williams Cashr. (See page 145.)

Crossman P J, jeweler.
 Daniels Miss, racket store.
 Enid Lumber Co.
 Evans F V, furniture.
FARMER'S STATE BANK (Capital \$10,000), I J Gray Pres, I M Willy Cashier.

GOSPEL MISSIONARY, W J Rice
 Publr.

Hardin J P, confectionery and rest.
 Herald Philip, general store.
 Hess Edward, saloon.
 Hixsan L A, music.
 Holderman Bros, bottlers.
 Houts Bros, general store.
 Jett W E, general store.
 Johns J B, r r and exp agt.

JOURNAL, Arthur Rice Publr.
 Kerns A F, livery.

Kightliger E, hotel.
 Legg —, blksmith.
 McGee D O & Co, lumber.
 McMullen J A, hotel.
 Mansfield E H, saloon.
 Murray T M, saloon.
 Paxton P H, grocer and hardware.

RICE ARTHUR, Publr Journal.
RICE W J, Publr Gospel Missionary.

Seeke Anna, harness.
 Sharrock Bros & McCoy, general store.
 Sharrock M L, mayor.
 Smith J M, livery.
 Strohl & Son, hotel.
 Vesper David, confectioner.
 Vesper H W, blacksmith.
 Younts B, confectioner.

CLEVELAND,

Population, 500. An incorporated town on the Arkansas river, in Jordan Valley township, Pawnee county, 25 miles east of Pawnee, the county seat and nearest rail approach. Has Christian and Methodist Episcopal churches, a bank and a weekly newspaper, the Triangle. Stages daily to Hominy Pawnee and Tulsa; fare, 75 cents, \$1 and \$1.50 respectively. Telephone connection. O. A. Gilbert, postmaster.

Alderson & Alderson, blksmiths.
 Brentnail & Davenport, hardware.
BRIDWELL R E, Publr Triangle. (See adv opposite.)
 Burt B, hotel.

Burt W C & Co, notions.
 Byers W L, confectioner.
 Cleveland Mill and Gin Co.
 Collins George, saloon.
 Dawson A, meats.
 Dougherty C G, jewelers.
 Drown & Thorne, dry goods.
 Durand Mrs M E, milliner.
 Elliott Distilling Co.

FIRST NATIONAL BANK (Capital \$25,000), G W Sutton Pres, J B Myers Cashier.

GILBERT O A, Drugs.
 Gowdy A B, hotel.
 Griffin A D, livery.
 Guffey Ward, blacksmith.
 Hayden W T, blacksmith.
 McWhirter E, hardware.
 Maher-Inge Co, general store.
 Martin J P, general store.
 Meads E E, restaurant.
 Means C G, cotton gin.
 Patterson Frank, saloon.
 Rice Nellie, milliner.
 Sigau John, saloon.
 Simonton & Howell, flour.
 Sloan A E, barber.
 Staples W H, photographer.
 Todd E G, restaurant.

TRIANGLE THE, R E Bridwell Publr
 (See adv.)

TRIANGLE BANK (Capital \$15,000), J A Burkholder Pres, L M Drown Cashier.

Ward H M, feed.
 Wheeler C B, harness.
 Whitten, Haverkamp & Rogers, cotton gin.
 Williams & Son, livery.

CLIFTON.

Population, 100. On the Quapaw river, in South Choctaw township, Lincoln county, 19 miles south of Chandler, the county seat, and 14 from Shawnee, on the C. O. & G. R. R., its usual shipping and banking point. Is on the daily mail stage route from Shawnee to Chandler; fare, 75 cents to either point. W. A. Scott, postmaster.

Burch Mrs, hotel.
 Button & Crill, blacksmiths.
 Culver W T, general store.
 Ealey & Co, general store.
 Freeman J C, hotel.

GAZETTEERS OF MICHIGAN, WISCONSIN, MINNESOTA, and many other States, CONTAINING A FUND OF INFORMATION NOT FOUND IN ANY OTHER PUBLICATIONS.
 Address R. L. POLK & CO., Detroit and Chicago.

OUR MOTTO: "All the news that's fit to print."

THE CLEVELAND TRIANGLE

PUBLISHED EVERY THURSDAY - All home print.

Fine Job Printing a Specialty.

Established in 1898. Subscription \$1 a Year in Advance.

DEVOTED TO THE UPBUILDING OF CLEVELAND AND EASTERN PAWNEE COUNTY.

R. E. BRIDWELL, Editor and Publisher.

CLEVELAND, O. T.

Hahn T J, blacksmith. Hoffinan J M, general store. Lincoln Co Land Loan and Imp Co, real estate and loans. Marshall F, blacksmith. Redding & Redding, grocers. SCOTT M A, Postmaster.

CLINE.

A county postoffice in Beaver county, 32 miles east of Beaver, the county seat, and 22 from Englewood, Kansas, on the A., T. & S. Fe Ry., the nearest shipping point, with which it is connected by daily mail stage; fare, \$1.25. J. B. Lamaster, postmaster.

Lamaster J B, postmaster. Lamaster J B & Sons, general store. Lamaster Luther, blacksmith.

CLOUD CHIEF.

Population, 500. In township of same name, Washita county, 11 miles east of Cordell, the county seat, banking and shipping point. Mail, daily. T. N. Leasure, postmaster.

Berry A D, hardware. Coalson T B, general store. CRANFORD W H H, Drugs. Dalson J H & Co, general store. Drake H H, feed and wagons. Lowe Willis, saloon. Perry J H, grocer. Pringle & Spencer, blacksmiths. Scott & Scott, saloon. Sumner & Dalton Gin Co. Sumner & Pride, general store. Swartwood W H, blacksmith.

CLOVERTON.

A county postoffice in Mountain Park township, Kiowa county, 30 miles from Hobart, the county seat and shipping point, and 10 from Mountain Park, the nearest banking point. Mail, daily. J. A. Willits, postmaster and general store.

CLYDE.

Population, 32. On the A., T. & S. Fe Ry., in Valley township, Grant county, 14 miles north of Pondcreek, the county seat, and 6 from Wakita, the nearest banking point. Exp., U. S. Telephone connection. D. Herbert, postmaster.

DORSEY HERBERT, Real Est and General Store. Sharp M R, general store. Smith & Moss, grain. Walter T P Lumber Co.

CLYMER.

A county postoffice in Woods county, 21 miles south of Alva, the county seat, and 10 from Augusta, its banking and shipping point. Mail, daily.

COBB.

Population, 350. On the C. R., I. & P. Ry., in Caddo county, 14 miles west of Anadarko, the county seat. Tel., W. U. Exp., U. S.

Bentley F, general store. Berry J A, grocer. CADDO COUNTY BANK, B D Hite Cashier. Christie & Richardson, grocers. Hippen & Sons, grocers.

FOR LISTS OF NAMES, R. L. POLK & CO., CHICAGO.

The Name and Address of every Real Estate Dealer IN THE UNITED STATES IS GIVEN IN POLK'S REAL ESTATE DIRECTORY, Also Abstractors of Title, Digest of Realty Laws, Etc. R. L. POLK & CO., Chicago, Ill.

GAZETTEERS of Michigan, Wisconsin, Minnesota, and many other States, containing a FUND OF INFORMATION NOT FOUND IN OTHER PUBLICATIONS
Address **R. L. POLK & CO.,** Detroit and Chicago.



Johnson A J, hotel.
McPheeters Drug Co.
Marshall & Son, general store.
Peters F A, drugs.
Smedley & Smedley, general store.
Van Eaton C W, grocer.
Weatherman J B, general store.
Wilkinson G C, general store.
Yount J B, grocer.

COGAR.

A country postoffice in Washington township, Caddo county, 22 miles from Anadarko, the county seat, and 12½ from Mineo, I. T., its banking and shipping point. R. C. Hopkins, postmaster and general store.

COIN.

A country postoffice in Garland township, Beaver county, 35 miles northeast of Beaver, the county seat, and 14 from Englewood, Kansas, the nearest shipping point. Mail, semi-weekly. M. J. Coshov, postmaster.

COLDWATER.

A country postoffice in McKinley township, Garfield county, 22 miles northwest of Enid, the county seat, and 15 from Kremlin, on the C., R. I. & P. Ry., its shipping and banking point. Mail, daily. J. P. Clapp, postmaster and general store.

COLO.

A country postoffice in Cleveland county, 9 miles southeast of Norman, the county seat, banking and shipping point. Mail, daily.

COLONY.

Population, 200. On Cobb creek, in Union township, Washita county, 20 miles northeast of Cordell, the county seat, and 14 south of Weatherford, on the C., O. & G. R. R., its shipping and banking point. Stage daily to Weatherford and Cordell; fare, \$1 and \$1.25 respectively. M. E. Seger, postmaster.

Colony Drug Store, J W Wauchope mngr, drugs.

Colony Store The, Neatha H Seger mngr, general store.

HARTFORD J S, Physician,

Kendrick T J, meats.
Seger Indian School, John H Seger supt.

COLTER.

A recently established postoffice in Custer county.

COLUMBIA.

Population, 100. In Columbia township, Kingfisher county, 23 miles northeast of Kingfisher, the county seat, and 17 from Hennessey, on the C., R. I. & P. Ry., its usual shipping and banking point. Mail, daily. Silas Hendrix, postmaster.

Barnum Bros, general store.

Barnum C L, blacksmith.

Dunning W P, hotel.

Hendrix Silas, postmaster.

Johnson L, pool room.

Joiner B F & Co, general store.

Pennock & Son, blacksmiths.

Richardson Louis, photographer.

Shirley J W, physician.

Woolis A L, physician.

COMBS.

Population, 20. In Washita county, 24 miles southwest of Cordell, the county seat, and 18 northwest of Hobart, its nearest banking and shipping point. Mail, daily. E. R. LePriest, postmaster.

DE PRIEST E R, Grocer and Postmaster.

Huckaby George W, grocer.

Sewell B B & Co, genl store and blk-smiths.

COMPTON.

A country postoffice in Whiterock township, Noble county, 20 miles northwest of Perry, the county seat, and 6 from Billings, on the C. R. I. & P. Ry., its shipping and banking point. Average price of improved land \$25 per acre. Mail, daily. M. L. Compton, postmaster and general store.

CONCORD.

Population, 10. A country postoffice in Cimarron township, Woods county, 62 miles southeast of Alva, the county seat, 4½ from Meno, the nearest shipping point, and 7 from Ames, the

For Lists of Names,
ANY TRADE, BUSINESS OR . . .
. PROFESSION, Address

R. L. Polk & Co.,
CHICAGO OR DETROIT.

Have You Any Collections to Make?

LEAVE THEM WITH US ONCE AND WATCH RESULTS.

(See adv. in Lawton.)

You'll Never Change.
FIRST NAT. BANK
LAWTON, O. T.

Concord

AND BUSINESS DIRECTORY.

Corbett

149

nearest banking point. Mail, daily.
C. W. Vance, postmaster.

Roger W N & Son, dry goods and gro-
cers.

Turner L. H. feed mill.

VANCE C W, Notions.

COOK.

Population, 25. In Earlsboro town-
ship, Pottawatomie county, 12 miles
southeast of Tecumseh, the county
seat, and 5 from Earlsboro, on the C.,
O. & G. R. R., its shipping and bank-
ing point. Daily back line to Earls-
boro, carrying mail. James M. Jor-
dan, postmaster.

Dyer W J, blacksmith.

JORDAN JAMES M, Postmaster.

Jordan & Milbanks, general store.

COOPER.

A country postoffice in Wells town-
ship, Blaine county, 17 miles northeast
of Watonga, the county seat, and 5
from Hitchcock, on the C., R. I. & P.
Ry., its shipping and banking point.
Average price of improved farm land
\$25 per acre. Mail, daily. A. J. Neu-
feld, postmaster.

NEUFELD A J, General Store.

COOPERTON.

Population, 300. In township of
same name, Kiowa county, 22 miles
from Hobart, the county seat, and 14
south of Gotebo, its shipping point.
Has Christian and Methodist churches.
Stage daily to Harrison, on the C., R.
I. & P. Ry., 13½ miles distant; fare,
75 cents. Mail, daily. A. U. Casey,
postmaster.

Butcher R J, hardware and grocer.

Cannon & Skinner, grocers.

CASEY & FLEMING, Grocers.

Darlin P, hotel.

Ganong F F, baker.

Haley J W, dry goods.

Haney Robert, grocer.

HOOD DR W J, Drugs.

Jones A L, cigars.

Kanable E, blacksmith.

McHugh C E, saloon.

McKee J D, blacksmith.

Peters E, general store.

Pocock S M, hardware.

Rosborough G, meats and livery.

Shuel A, feed.

Simmons W B, blacksmith.

TIPTON C W, Real Estate.

Underwood L, confectioner.

Ward L D, feed and meal.

CORA.

Population, 100. In Deer Creek
township, Custer county, 24 miles
northeast of Arapaho, the county seat,
4½ from Thomas, the nearest banking
point, and 13¾ north of Weatherford,
on the C., O. & G. R. R., its present
shipping point. Is on the daily mail
stage route from Weatherford to Tal-
oga. Wm. N. Walker, postmaster.

Collins O P, physician.

Cooke Willis S, lawyer.

Garvins & Likes, railroad contractors.

Greene Miss Fannie, music teacher.

Jones Henry, blacksmith.

Mathis F D, general store.

Mathis Thomas, well driller.

Walker James Q, wagonmaker.

WALKER WM N, Postmaster and
Carp.

CORALEA.

A country postoffice in Greer county,
18 miles southwest of Magnun, the
county seat, banking and shipping
point. Mail, daily. W. J. Atchison,
postmaster.

Atchison W J, grocer and postmaster.

Meredith J S, physician.

CORBETT.

Formerly known as Higbee, is a
country postoffice in Canadian town-
ship, Cleveland county, 30 miles south-
east of Norman, the county seat, 9
from Lexington, the nearest banking
point, and 10 from Purcell, I. T., on
the G., C. & S. Fe Ry., its nearest ship-
ping point. Mail, daily. J. P. Corbett,
postmaster.

Austen Rev W C (Free Will Baptist).

Belew J W, cotton gin.

Belew Lee, machinist.

CORBETT J P, General Store.

Stone T J, blacksmith.

Turnpaugh S, carpenter.

THE FRANKLIN LIFE INSURANCE COMPANY OF ILLINOIS,
Issues a complete line of the Newest, Most Attractive, Liberal and Up-To-Date Policies. Unequaled Security. Address,
T. J. McCOMB, Manager Oklahoma and Indian Territory, CITY HALL BLDG., OKLAHOMA CITY, O. T.

J. A. MARKHAM,
CITY PROPERTY AND FARM LANDS.

The Leading Real Estate
Dealer of the Creek Nation
Call or Write. **MUSKOGEE, O. T.** (See page 12)

H. S. HACKBUSCH, CIVIL ENGINEER AND SURVEYOR,
MUSKOGEE, INDIAN TERRITORY.
 DOES A GENERAL ENGINEERING BUSINESS. FULLY EQUIPPED TO
 MAKE BLUE PRINTS OF ANY SIZE. Correspondence Solicited. (See page 11)

150

Cordell

POLK'S OKLAHOMA GAZETTEER

Cordell

JOPLIN BUSINESS COLLEGE
 Admits Students any time of the year.
 Write for Catalog.
JOPLIN, MISSOURI.
 (See page 15.)
 W. B. JOINER, President.

CORDELL.

Population, 1,200. An incorporated town on the B., E. & S. W. R. R., in Cordell township, Washita county, of which it is the county seat, about 125 miles southwest of Guthrie. Has Baptist, Christian, Methodist, Presbyterian and Reformed churches, excellent educational advantages, 3 banks, 2 steam flour mills, 2 cotton gins, and 3 weekly newspapers. Stages daily to Weatherford, Foss and Mountain View. Exp., W., F. & Co. Telephone connection.

- Aachte Hardware and Implement Co (Wm Aachte, R E Lutz), hardware and implements.
- Akers C T, watchmaker and jeweler.
- Anderson A W, propr Kiowa restaurant.
- Anderson & Hatcher (A Anderson, E L Hatcher), restaurant.
- Beacon The (weekly), White & Wright publs.
- Bennett J H & Son (J H and R L), hardware and tin shop, harness, etc.
- Bingemheimer & Son (M and W F), bakers.
- Boetner John, mngr Anheuser Busch Brewing Assn.
- Bonham Charles, barber shop.
- Button L D, supt B E S W Ry.
- Callaway J M, general mdse.
- Canaday M D, lumber.
- Carter D M, mngr Club saloon.
- Chamberlain & Brookhouser (T S Chamberlain, E Brookhouser), general mdse.
- Choctaw & El Reno Mill and Elevator Co, Alex McIntyre mngr.
- Citizen's State Bank, W H Dean pres, J D Kivlehen cash.
- Club Saloon, D M Carter mngr.
- Cockrum G R, hardware and impts.
- Cook F T Printing Co (F T and H W Bailey), publs Herald-Sentinel and Messenger, book and job printers.
- Copeland W M & Son (W M and A C), real estate, loans and investments.
- CORDELL GIN & MILLING CO (Inc),** W H Morrison Pres and Mngr, George W Reece Sec and Treas.
- Corlett J W, coal and grain.
- Coutcher Mrs M A, laundry.
- Curtis & Weaver (C C Curtis, D E Weaver), general mdse.

- Darnell W J, physician.
- De Haven C A, master mechanic B J & S W Ry.
- Duff & Weaver (J A Duff, P B Weaver), lawyers and notaries.
- Duncan & Sons (Allen, Frank and Charles), livery.
- Dunn Seeley, vice-pres and genl mngr B E & S W Ry.
- Easter W L, saloon.
- Eischeid T, saloon.
- Ernst J E, cashr F C Finnerty.
- Evans Wm A, physician.
- Finnerty F C, pres F C Finnerty & Co, Cordell, O T, pres Rocky State Bank Rocky, O T.
- Finnerty F C & Co, bankers (capital \$10,000), F C Finnerty pres, J E Ernst cash.
- First National Bank (capital \$25,000), G H Rowley pres, H L Rowley cash.
- Folguier Otto, harness and saddlery.
- Foss J M, postmaster.
- Foster Wm, publ'r The News, book and job printer.
- Gist Mrs J, milliner.
- Hancock W J, phys and surg.
- Harvey Mrs G E, milliner.
- Harvey R L Grocery Co (R L Harvey, J W Reynolds), grocers.
- Headquarters Saloon, W F Ramsey propr.
- Herald-Sentinel and Messenger (weekly), F T Cook Printing Co publs.
- Hines & Clark (E W Hines, J H Clark), proprs O K saloon.
- Hornbeck Ralph, news stand.
- Ivy R E, restaurant.
- Jacobs F W, lawyer.
- Johnson A J, notary, land agent.
- Jones & Boner (P F Jones, A N Boner), blacksmiths and carriage shops.
- Jones & Brown (T M Jones, H S Brown), lawyers.
- Kelley W D, flour and feed.
- Kelly B F, general mdse.
- KINGKADE ANDREW COMPANY** The, Burt Edwards Mngr, Farm Loans.
- Kiowa Restaurant, A W Anderson propr.
- Knott W A, lawyer.
- Lee Bros (John I and A W F), lumber and coal dealers.
- Lemons John, blacksmith.

A. B. Bellis Keeps a complete line of Pumps, Pipes, Bath
 Tubs, Wash Stands, Range Boilers, Heaters,
 etc. on hand. Call or write for prices. (See page 11.) **MUSKOGEE, I. T.**

Look Here== R. C. BOLLINGER Keeps the Highest Grade of
Pianos and Organs on Hand, also all kinds
of Musical Instruments. Write for Prices. Fort Smith, Ark. (See p. 8.)

Little & McKee (J K Little, J W McKee), hardware.
Lutes S P, city marshal.
McIntyre Alex, mngr Choctaw & El Reno Mill and Elevator Co (cold storage), Cordell.
McMillen C, cold drinks.
Mansell R J, dentist.
Mayo & True (J F Mayo, Eugene True), saloon.
Meek P E, confectioner.
Megeri W M, Justice of the Peace.
Molen J W Co (J W Molen, J N Pride), genl mdse.
Murphy M D L, shoemaker.
Murrell C T, county recorder and abstractor of titles.
Neeley J P, grocer.
New Iron Hotel, John Varnum propr.
News The (weekly), Wm Forster pub.
Nimocks Conrad (L R Nimocks, K C Conrad), proprs Turf Saloon.
Patterson Furniture Co (V R Patterson and C N Wheeler), furniture and undertakers.
Pettey W S, genl mdse.
Porter E M, physician.
Powell A J, confectioner.
Powers & Foss (D E Powers, A V Foss), millinery.
Putman J J, livery stable.
Ramsey W F, Headquarters Saloon.
Reddish J W, restaurant.
Redus R, genl mdse.
Rhodes J F, Chile stand.
Rowley G H, pres 1st Nat Bank. Pres Washita Valley Tel Co.
Sitterley R T, lawyer.
Smith David, genl mdse.
Smith Ira, photographer.
Smith James W, lawyer.
Southern Okla Tel Co, J O Dutton supt, local tel exchange.
Steele R B (Steele & Steele), furniture.
Steele & Steele (R B and Robert), real estate, loans and insurance.
Steinman Mercantile Co (M F and C W Steinman), racket and grocers.
Stones D B, meat.
Tate & Brown (A P Tate and S S Brown), restaurant.
Van Muellen Rev J M, pastor American Reformed church.
Washita Valley Tel Co, G H Rowley pres and mngr.
Webber A B, drugs.
Webber J C, drugs, phys and surgeon.

Weir C M, carpenter and builder.
Wertheim & Smith (P Wertheim, J L Smith), genl mdse.
Westbrook & Clark (H G Westbrook, R C Clark), furn and undtkrs.
White & Wright (J A White, W A Wright), publs The Beacon, book and job printers.
Wilten J T, livery.
Worthington M, agent B E & S W Ry, agent Wells, Fargo & Co Exp.
Young & Young (A J & H D), genl mdse.

CORUM.

A country postoffice in Comanche county, 9 miles from Comanche, I. T., its banking and shipping point.

COUNCIL.

Population 20. On the C., O. & G. R. R., in Council Grove township, Oklahoma county, 8 miles from Oklahoma, the county seat and banking point. C. L. Everett, postmaster.

Abernathy J N, general store.
EVERETT C L, Postmaster.
Oklahoma Mill and Elevator Co, elevator.
Richards Wm, blacksmith.
Trader C W, physician.

COWDEN.

A country postoffice in Wachita county, 22 miles east of Cordell, the county seat, and 14 north of Mountain View, its banking and shipping point. Mail daily.

COYLE.

Population 450. An incorporated town on the A., T. & S. Fe Ry., in Logan county, 16 miles northeast of Guthrie, the county seat. Has Baptist and Christian churches, 2 banks, 2 cotton gins and a weekly newspaper, the Cimarron Valley Clipper. Tel., W. U. Exp., P., F. & Co. Telephone connection. H. Giphart, postmaster.

Andrews H H, painter and paper hanger.
Ayers A L, lawyer.
Barrett Vernard, stock dealer.
Beecher G, blacksmith.

Clippings from 4000 Daily Newspapers, published in every issue of the "Register." Send for free sample copy.

covering all matters pertaining to Real Estate and the Government of Cities, are
AMERICAN LAND AND REGISTER. 122 LaSalle St., Chicago, Ill.

ELECTRICAL CONSTRUCTION. Lighting, Bells, Dynamos, Motors, Etc. . . .
CHAS. RISDON ELECTRIC CO., OKLAHOMA CITY, O. T.

THOMAS V. HALL & CO., Consulting Engineers.

Mining Properties Developed and Improved.

Shriner Building, SOUTH McALESTER, INDIAN TER.

(See page 12)

152

Coyle

POLK'S OKLAHOMA GAZETTEER

Craterville

POLK'S LUMBER DIRECTORY OF THE UNITED STATES
 All Manufacturers, Dealers, Large Consumers, Etc., and the ENTIRE LUMBER INTERESTS.
CHICAGO, ILL.
PRICE, \$10.00.

Beene C A, livery and restaurant.
 Bras L W, drugs.
 Brown O L, milliner.
 Cimarron Valley Bank (Capital \$5,000),
 T Smalley pres, C T Higbee cashier.
CIMARRON VALLEY CLIPPER.
 Coyle W H, cotton and grain.
 Delmonte Hotel, C Stans propr.
 Fansler L O, Livery.
 Ford Joseph, shoemaker.
 Fouts W J, cotton gin and flour mill.
 Gibson J M, mfr brick.
 Giphart H, drugs and groceries.
 Greene & Son, meats.
 Hamilton A L, physician.
 Henthorn I P, photos.
 Houghton F E, general store.
 Houghton & Douglas, cotton gin.
 Inman J M, wagon maker.
 Jewett O L, hogs.
 Kermodee J D, physician.
 Kress H F, saloon.
 Lamphelmer A, general store.
 Lee & Son, hardware and furniture.
~~Lewis J G, real estate and insurance.~~
LEWIS J P, Justice.
 Lyon J S, agricultural implements.
 Mears E W, drugs.
 Mecker Bros, general store.
 Metzler T H, general store.
 Monty H, saloon.
 Peoples Bank of Coyle (Capital \$5,000),
 J D Townsend pres, J C Wilson vice-
 pres, F W Rotterman cash.
 Pfister F G, exp and R R agt.
 Rhoads A & Co, general store.
 Rondybrush C B, mason.
 Sanders W E, contractor.
 Shellhamer J, barber.
 Smalley Glen S, dentist.
 Smith J R, painter and paper hanger.
 Stans C, prop Delmonte House.
 Walker & Bentley, hardware and ag-
 ricultural implements.
 Ward A J, milliner.
 Weldon & Brown, groceries and feed.
 Woodside J W, carp and contr.

CRAFT.

A country postoffice in Day county,
 13 miles from Grand, the county seat,
 and 12 south of Gage, on the A., T. &
 S. Fe Ry. Its shipping and banking
 point. Mail tri-weekly. E. Craft, post-
 master.
 Ralston J O, general store.

CRAIGE.

A county postoffice in Cimarron
 township, Blaine county, 30 miles
 northeast of Watonga, the county seat,
 and 5 from Okeene, its banking and
 shipping point. Mail, daily. C. O. Hos-
 man, postmaster.

Hendrickson S H, justice.
HOSMAN C O, Postmaster and Grocer.
 Searsh W H, stock dealer.

CRATERVILLE.

(See also Lawton.)

Population, 160. In Comanche coun-
 ty, about 13 miles w and 3 miles north
 of Lawton, in the heart of the south-
 ern range of the Wichita Mountains.
 Squaw Creek runs near its western
 line. Two miles west of the town the
 Frisco Ry. passes. Gold mining is be-
 ing vigorously carried on with rich re-
 sults. Craterville also promises to be a
 great summer resort at no distant day.
 Barlow E E, hotel.

Big Four Mining Co. W S Eakin pres.
 Geo Hamblen treas, C M Slaughter
 sec.

Caley O P, blksmith and wagon shop.
CRATERVILLE GOLD MINING CO
 Inc. (Capital, \$1,000,000), Sam Lowry
 Pres, Will F Plummer Sec, Owners
 Ethel Mine.

Craterville Mining and Water Power
 Co, Inc (capital, \$1,000,000), M S
 Simpson pres, F M Robinson sec, O
 P M Butler treas.

Daugherty J E, farmer.
 Farris E T, stock farm.
 Garvin A A, restaurant.

LAWTON MINING, MILLING & RE-
fining Co, Inc (Capital, \$1,000,000), J
 H Block Pres, J S Cooley Sec, W C
 Stephens Treas, Owners Florence
 and other Mining Properties.

Slaughter C M (Big Four Mining Co)
 pres Craterville Mining and Water
 Power Co.

Smith June, grocer and feed.
 Trader J A E, live stock.

WIGGINS J L (Craterville Mining &
 Water Power Co) (Lawton Mining
 Milling and Refining Co) (Craterville
 Gold Mining Co), Mine Owner and
 Land Prospector, Operator and Mgr
 Florence, Magnolia, Ethel and other
 Mines, Mineral Assayist and Expert.

Wagon Covers and Tents

**OKLAHOMA DUCK
 AND RUBBER CO.,**

OKLAHOMA CITY, OKLA. (See page 11)

Write **Commercial College** For Illustrated
to..... **FORT SMITH, ARK.** Catalogue. (See p. 7.)

Crescent

AND BUSINESS DIRECTORY.

Curtis

153

CRESCENT.

In Crescent township, Logan county, 15 miles northwest of Guthrie, the county seat, banking and shipping point, with which place it is connected by daily mail stage. L. W. Graham, postmaster.

Brown & Cress, general store.
Logan Mrs Ellen, notions.
Meek W R, hardware and groceries.
MOCK W B, Hotel and Livery.
Pyeatt J T, genl store, gin and saw mill.
Spencer Gravill, general store.
Wiley A, drugs.
Wilkie C, flour mill.

CRISTA.

A country postoffice in Greer county, 30 miles south of Mangum, the county seat, and 20 north of Chillicothe, Tex., the nearest banking and shipping point. Mail tri-weekly. Mrs. E. M. Garlington, postmaster.

CROPPER.

Population, 100. On the C., R. I. & P. Ry., in Union township, Garfield county, 13 miles northeast of Enid, the county seat. Has a Methodist Episcopal church and a bank. Tel., W. U. Exp., U. S. Telephone connection. John Timkin, postmaster.

Atkinson T B, carpenter.
Conklin Bros, hardware and agrl impts
Cropper Mercantile Co, general store.
Cropper State Bank (capital, \$5,000). E McFarland pres. A N Lettingwell Cashier.

DOUGHTY J P, Grocer and Meats.

Farmer's Mill and Elevator Co.
Foster G A, r r, exp and tel agt.
Grant Rev R L (M E).
Johanson W B, grain and coal.
Kinkade J B, barber.
McFarland Bros, agrl impts.
McFarland & Stauffacher, grain and coal.
McMillan J, physician.
Myerdike D, blksmith.
Nuberry J, hotel.
Oblixon & Thattha, livery and feed stable.
Patterson Charles W, saloon.
Roush A J, physician.

TAYLOR H A, Agt Trekell & Rounds Lumber Co.
Timkin John, general store.
TREKELL & ROUNDS LUMBER CO,
H A Taylor Agent.
Williams H C, constable.

CROSS.

Formerly a station on the A., T. & S. Fe Ry., one mile north of Ponca City, in Kay county. The station has been discontinued on account of its nearness to the last named place, of which it is practically a suburb, though it still retains its postoffice. Mrs. Maggie Watrons, postmaster.

Linder D A, justice of peace.
Watrons A B, plasterer.
WATRONS MRS MAGGIE, Postmistress.
Young Mrs J R, groceries.

CRYSTAL.

Population, 20. In McElroy township, Pawnee county, 16 miles from Pawnee, the county seat and shipping, and 7½ from Jennings, the nearest banking point. Mail, daily. Lizzie O. Ryan, postmaster.

Coleazier A F, general store.
Musick T F, blacksmith.
Redding H E, hotel.
RYAN E E, General Store and Justice.

CUPID.

A country postoffice in Woodward county, 27 miles from Gage, its nearest banking and shipping point.

CURTIS.

Population, 700. On the A., T. & S. Fe Ry., in Webster township, Woodward county, 14¾ miles east of Woodward, the county seat. Has a bank and a weekly newspaper, the Courier. Tel., W. U. Exp., W., F. & Co. M. H. Lyden, postmaster.

Buchanan & Lincoln, hardware.
Carson & Trost, general store.
Clark, restaurant.
Courier The, C D Baxter publ.
Goodwin & Caldwell, general store.
Hall C E, real estate and livery.
Holmes & Bingham, general store.

POLK'S
PUBLICATIONS: Lumber and Real Estate Directories, and OVER 70 CITY DIRECTORIES.
Gazetteers and Business Directories of MANY STATES, Medical and Surgical Register of the United States, Dental Register of the United States, Milling

For Lists of Names,
ANY TRADE, BUSINESS OR
PROFESSION, Address

R L. Polk & Co.,
CHICAGO OR DETROIT.

IRON MOUNTAIN ROUTE, { BEST LINE FOR TEXAS
AND THE SOUTHWEST.

Ingraham M K, phys and drugs.
Kingsley A B, stock dealer.
Lawhon J B, hotel.
Lincoln & Warner, hardware and im-
plements.

LYDEN M H, Banker.
McNeil Bros, saloon.
Mendenhall —, barber.
Modlin & Butler, restaurant.
Moore & Sons, meats.
Rose & Sullivan, saloon.
Tipton Mrs, restaurant.
Wilber & Homes, general store.
Wabritton —, blacksmith.
Wiagbrod & Sons, feed mill.
Wyckoff Bros, general store.
Yarling B, barber.

CUSHING.

Population, 550. An incorporated town on the A. T. & S. Fe Ry., in Union township, Payne county, 25½ miles southeast of Stillwater, the county seat. Has Baptist, Catholic and Methodist churches, 2 banks, and 2 weekly newspapers. Stage daily to Chandler; fare, \$1.50. Telephone connection. Jacob Puckett, postmaster.

Bank of Cushing (capital, \$5,000), J W Means pres, D Teter cashr.
Barkwell J D, propr Union Hotel.
Bitner & Alles, roller mills.
Calvert J T, shoemaker.
Carver & Price, dry goods.
Case & Faulkner, saloon.
Cochran S J, organs, etc.
Craig George, grocer.
Cushing Cornet Band.
Cushing Drug Co.
Cushing Hardware Co.
Cushing Herald, W J Randall publ.
Cushing Independent, G L McLaury publ.
Cushing Roller Mills, Bitner & Alles proprs.

Cushing Trading Co, general store.
De Witt Miss L A, milliner.
FARMERS' & MERCHANTS' BANK
(Capital \$5,000), Jacob Puckett Pres,
John Foster Cashr.

Gorham A L, general store.
Henderson J N V, saloon.
Hervey Miss M J, milliner.
High N H, saloon.
Hough & Harris, general store.
Hoyt A C, general store.

Hughes Hardware Co, hardware.
Humphrey Charles, general store.
Kendall W E, farm impts.
Louis, Frough & Smulian, dry goods.
Magennis P H, physician.
Stratton Thomas N, blacksmith.
Sumau & Son, drugs.
Swartout C A, general store.
Union Hotel, J D Barkwell propr.
Willis F K, physician.
Yantes Wm, saloon.
ZIMMERMAN & CO, Real Estate,
Loans and Insurance.

CUSTER.

Population, 20. In Beaver county, 30 miles from Beaver, the county seat, and 40 from Englewood, Kan., the nearest shipping point. Mail, daily, 11 P. Madison, postmaster.

MADISON F P, General Store.
Miller J A, physician.

DABNEY.

A discontinued postoffice in Greer county. Send mail to Erick.

DALE.

Population, 100. On the C. O. & G. R. R., and on the North Canadian river, in Pottawatomie county, 15 miles northwest of Tecumseh, the county seat and 10 from Shawnee, the nearest banking point. Exp., W., F. & Co. Telephone connection. Charles W. Kennedy, postmaster.

Blackmun & Randal, general store.
Chalmer & Benson, cotton gin.
DURHAM G W, General Store.
Little J N, blacksmith.
Johnston C W, r r and express agt.
Johnston Rev J A (Baptist).
McCullough Mrs May J, hotel.
McFarland J A, general store.
Seikel M, live stock breeders and dealers.
Stewart I W, hotel.
Warren A, justice of peace.
Williams W R, physician.

DANE.

A country postoffice in Woods county, 19 miles northwest of Homestead, its shipping and banking point. Mail, daily.

WAND, THE DRUGGIST, Manufacturer Notarial and Corporation Seals, Brass and Dog Checks, Stencils, Engraving of Signatures, and Rubber Stamps. Oklahoma City, O. T. (See page 12)



DARLINGTON.

Population, 100. On the C., R. I. & R. and C., O. & G. R. Rs., in Canadian county, five miles from El Reno, the county seat and banking point. Has a Congregational church. Telephone connection. W. A. Sullivan, postmaster. Newman R J, general store.
SULLIVAN W A & CO, General Store.

DAVENPORT.

Population, 100. On the St. L. & S. F. R. R., in Fox township, Lincoln county, 7 miles east of Chandler, the county seat and banking point. Tri-weekly mail stage to Clematis and Handley; fare, 30 and 50 cents respectively. Telephone connection. J. M. Kinsey, postmaster.

Baker A C, physician.
Callahan Bros & Kalz, general store.
Coburn Bertha, millinery and dress-making.

Hugo J C, general store.
Hugo Wm, livery and draying.
KINSEY J M, Drugs and Genl Store.
Robertson Cleason, butcher.
Rooney & Lanski, cotton gin.
Sanders E W, blacksmith and wagon-maker.

DAY.

Population, 15. In Auburn township, Noble county, 13 miles east of Perry, the county seat, shipping and banking point. Mail, daily. R. L. Tyler, postmaster.

WHITE C K, General Store.

DAYTON.

Population, 50. In Salt Fork township, Grant county, 19½ miles southeast of Pond creek, the county seat, and 8 from Lamont, its banking and usual shipping point. Stage daily to Pondcreek; fare, 50 cents. Mail, daily. O. W. Barlow, postmaster.

Barber Rev (Methodist).
Barlow F M, general store.
BARLOW O W, Notary Public and Real Estate.
Donahue Dan, blacksmith.
Henley J G, general store.
Hensel J A, live stock breeder.
Race Charles, band leader.
Wooley Joseph, justice of peace.

DEE.

A country postoffice in Greer county, 45 miles northwest of Mangum, the county seat, banking and shipping point. Mail by special supply.

DEER CREEK.

Population, 200. On the A., T. & S. Fe. Ry., in Rirego township, Grand county, 25 miles northeast of Pond Creek, the county seat. Has Mennonite and Methodist Episcopal churches, a bank and a weekly newspaper, the Times. Tel., W. U. Exp., W., F. & Co. Telephone connection. J. Michel, postmaster.

Amsden Lumber Co. lumber.
Andrews W A, general store.
Baker J C, publr Times.
Bank of Deer Creek (capital, \$5,000). L E Darrow pres, H M Brewer vice-pres, T J Hartman cashr.
Commercial Hotel, E H Miller propr.
Coulter G E, drugs.
Deer Creek Grain and Produce Co.
Deer Creek Times, J C Baker publr.
Eberle C F, hardware, lumber and farm impts.
Hukle F C, r r and exp agt.
MICHEL J, Furniture-Undertaking.
Muller Bros, restaurant.
Peters J C, general store.
Vincent S E, general store.
Wilkinson M E, hardware.

DEIGHTON.

A county postoffice in Webster township, Woodward county, 36 miles from Woodward, the county seat, 19 from Curtis, the nearest shipping point, and 14 from Taloga, the nearest banking point. Thomas B. Callison, postmaster.

CALLISON THOMAS B, Grocer.
Shuck Rev J C.
Shuck S M, blacksmith.

DELHI.

Population, 50. In Greer county, 28 miles northwest of Mangum, the county seat, and 10½ from Erick, its shipping and banking point. Mail, daily. Dr. B. H. Moss, postmaster.
Brow J F, grocer.
Cosby I. T, physician.

Grand Trunk Railway System For Niagara Falls, Toronto, Montreal, Portland, Canada and East.

Retail Lumber Dealers, Wholesale Dealers,
and Manufacturers of the entire United States, in
POLK'S LUMBER DIRECTORY. Price, \$10.00. CHICAGO, ILL.

THE ANDREW KINGKADE CO.

INVESTMENT & FINANCIAL AGENTS,

NORMAN, - - OKLAHOMA.

Make First Mortgage Loans
in all best Counties in Okla-
homa. Abstract any Real
Estate in Cleveland County.
Real Estate Agents.
Correspondence Solicited.

156

Delhi

POLK'S OKLAHOMA GAZETTEER

Dover

DETROIT
OF
CHICAGO.
R. L. POLK & CO.
FOR LISTS OF NAMES,
ANY TRADE, BUSINESS OR PRO-
FESSION, ADDRESS

MOSS B H, Physician and Drugs.
Price J, general store.
Price & Baker, cotton gin.

DELTIS.

A country postoffice in Cleveland township, Dewey county, 25 miles from Taloga, the county seat and banking point, and 45 from Weatherford, its shipping point. George W. Harris, postmaster.

DENNIS.

Greer county. Name changed to Erick.

DENT.

Population, 30. In Creek township, Lincoln county, 25 miles southeast of Chandler, the county seat, 22 from Shawnee, its shipping point, and 4 from Bellemont, the nearest banking point. Mail, daily. F. R. Vlasak, postmaster and general store.

DENTON.

A recently established postoffice in Comanche county.

DENVER.

Population, 25. In Norman township, Cleveland county, 9 miles east of Norman, on the A. T. & S. Fe Ry., the county seat, banking and shipping point, with which it is connected by daily mail stage. L. B. Durkee, postmaster.

Ambrister A, mill and cotton gin.

Ash A T, general store.

Bunch S M, blacksmith.

DURKEE J P, General Store.

Durkee P R, general store.

Maurie J E, physician.

Rainey Thomas, saw mill.

Wachtel J B, physician.

Wilkerson Bros, orchestra.

DETROIT.

A country postoffice in Webster township, Woodward county, 11 miles south of Woodward, on the A. T. & S. Fe Ry., the county seat, banking and shipping point. Is on the daily mail stage route from Taloga to Woodward. O. A. Nickerson, postmaster and general store.

DICKSON.

Population, 50. On the C. O. G. R. R., in Oklahoma county, the county seat and banking point. Orlando Taylor, postmaster.

Herald J W, stock dealer.

Large W H, blacksmith.

MIMMS & TAYLOR, General Store.

Okla City Mill and Elevator Co.

Ray J B, section foreman.

Spence James, carp.

DILLEY.

A country postoffice in Garfield county, 10½ miles from Garber, its shipping point, on the C. R. I. & P. Ry., whence it receives daily mail, 15 from Perry, the nearest banking point, and 19 southeast of Enid, the county seat.

DIXIE.

Population, 50. On the Arkansas river, in Jordan Valley township, Pawnee county, 32 miles southeast of Pawnee, the county seat, 10 from Cleveland, the nearest banking point, and 30 from Sapulpa, I. T., the nearest shipping point. Is on the daily mail stage route from Tulsa to Cleveland. C. T. Wear, postmaster.

Brown T A, blacksmith.

Hunt John & Son, millers.

MOSHER BROS, Millers.

DOCK.

A discontinued postoffice in Greer county. Send mail to Erick.

DORIS.

A country postoffice in Woodward county, 22 miles southwest of Woodward, the county seat, 10 from Oleta, on the A. T. & S. Fe Ry., its shipping point, and 13 from Gage, the nearest bank location. Bessie Sawyer, postmaster.

SAWYER M C, Grocer and Notions.

DOVER.

Population, 300. On the C. R. I. & P. Ry., and on the Cimarron river, in Kingfisher county, 7¾ miles north of Kingfisher, the county seat. Has 4 churches, a graded public school, a

The Government of Cities is the Problem of the Age,
and should be studied by all intelligent men. See

AMERICAN LAND AND TITLE REGISTER,

122 LaSalle St., Chicago, Ill.

BRIDGES.

KANSAS CITY BRIDGE CO.,

Tel. 206 Main. 411-412 Mass. Bldg.

N. E. Cor. 5th and Wall Sts., Kansas City, Mo.
(See page 14.)

Dover

AND BUSINESS DIRECTORY.

Drummond

157

bank and a weekly newspaper, the Dover News. Mail stage daily to Wanamaker and Columbia. Tel., W. U. Exp., U. S. Telephone connection. M. J. Hunt, postmaster.

Angline J T, physician.

Baily Carson, physician.

Bank of Dover (capital, \$5,000). J W

Worl pres, E W Worl cashier.

Block G H, lumber.

City Hotel, Max M Fletcher propr.

Clark Thomas, 2d hand goods.

DOVER MERCANTILE CO, General Store.

Dover News The, J S Martin editor and propr.

Drew S H, general store.

Fletcher Max M, propr City Hotel.

Geist S C & Co, bakery.

Gordon James, livery and feed.

Horner H B, general store.

Jefferys A F, R R and express agent.

Martin J S, editor and propr News.

Mauk C D, furniture.

Mitchel H F, meat market.

Payton T Y, harness and saddles.

Rouch Bros, hardware.

✓Saunders J B, barber.

Taylor F M, real estate.

Thomas & Anglin, grocers and drug store.

Tunnell W B, physician.

Werner Sam, restaurant.

DRACE.

A postoffice on the A., T. & S. Fe Ry., in Noble county, 6 miles northeast of Perry, the county seat and banking point. Mail daily.

DREW.

Population, 10. A country postoffice in Beaver township, Caddo county, 20 miles from Anadarko, the county seat, and 12 from Cobb, on the C., R. I. & P. Ry., its shipping and banking point. Thomas Thompson, postmaster.

Carlisle T T, blksmith.

Mitchell W H, barber.

THOMPSON THOMAS, General Store.

DRIFTWOOD.

Population, 60. On the C., O. & G. R. R., in Stella township, Woods county, 22 miles northeast of Alva, the county seat, and 5 from Byron, its

nearest banking point. Mail stage daily to Keith, Burlington and Kiowa, Kan. Exp., W., F. & Co. J. A. Fair, postmaster.

Albright —, physician.

Blake & Routh, furniture.

Broom Rev E (Methodist).

Butts A J, physician.

Gerber Phillip, hardware.

Hardison J L, general store.

Henson Bros, general store.

Hoefler Fritz, carpenter.

Hogsell W M, r r and express agt.

Stevens Ira B, hotel.

Travis Bros, masons.

TULLIS M M, Dry Goods.

DRISCOLL.

Population, 20. In Webster township, Woodward county, 30 miles southeast of Woodward, the county seat and banking point, and 14 from Curtis, on the A., T. & S. Fe Ry., its shipping point. Mail, daily. J. W. Hill, postmaster.

HILL J W, General Store.

Jacob H P, live stock.

Kelly James, barber.

King H C, live stock.

DRUMMOND.

Population, 100. On the St. L. & S. F. R. R., in Sheridan township, Garfield county, 15 miles southwest of Enid, the county seat. Has a bank. Exp., W., F. & Co. Telephone connection. R. F. Bennett, postmaster.

Allen S T, general store.

Banks J, grocer and confectioner.

Barrett C W, r r and express agt.

BENNETT R F, General Store.

Boyle C C, saloon.

Chapin Charles, physician.

✓Davis A W, barber.

Gatika & Gaure, meats and live stock.

Goodhue & Travis, hardware.

Hall F B, hotel.

Hubbell H W, phys and drugs.

Ingersoll B L, harness.

Ingersoll & Bennett, millinery.

Iretton E A, blacksmith.

Knoth —, hardware.

Long Bell Lumber Co.

Oliver W A, general store.

Tharleton Bros, livery.

Varnes John, blacksmith.

CHICAGO, MILWAUKEE & ST. PAUL RAILWAY.
THE POPULAR LINE TO ST. PAUL, MINNEAPOLIS AND OMAHA.

POLK'S Gazetteers and Business Directories of MANY STATES,
Medical and Surgical Register of the United States, Dental
Register of the United States, Milling, Lumber and Real
Estate Directories, and OVER 70 CITY DIRECTORIES.

Brown's Business College, 1220 Main Street, Kansas City, Mo.

THE RECOGNIZED LEADER.

158

Drummond

POLK'S OKLAHOMA GAZETTEER

Ecoutuckka

JOPLIN BUSINESS COLLEGE
 The Great Business Training School
 of the Southwest. Write for Catalog.
JOPLIN, MISSOURI.
 (See page 15.)
W. B. JOINER, President.

Walter P T. lumber.
 Welter C V, restaurant and confectionery.

DRYDEN.

A country postoffice in Duke township, Greer county, 28 miles southwest of Mangum, the county seat, banking and shipping point. Average price of farm land, \$10 per acre. Jacob E. Brner, postmaster.

DUKE.

Population, 25. In Duke township, Greer county, 18 miles south of Mangum, the county seat, banking and shipping point. Is on the daily mail stage route from Mangum to Quanah, Texas; fare to the former \$1, to the latter \$2. A. L. Perry, postmaster.

Killman J S, blacksmith.
PHELPS & PERRY, General Store.
 Rutland W H, physician.
 Taylor & Smith, general store.

DUNBAR.

A country postoffice in Greer county, 27 miles southeast of Mangum, on the C., R. I. & P. Ry., the county seat, banking and shipping point. Mail, daily.

DURHAM.

A recently established postoffice in county.

DUTTON.

Caddo county. A recently established postoffice.

DYKE.

A country postoffice in Blaine county, 18 miles northwest of Watonga, the judicial seat, banking and shipping point. Mail, daily.

Danbar Thomas, grocer.

EAGLE CHIEF.

Woods county. See Avard.

EAKLY.

A recently established postoffice in Greer county.

EARLSBORO.

Population, 250. On the C., O. & G. R. R., in Earlsboro township, Pottawatomie county, 8 miles northeast of Tecumseh, the judicial seat. Has a Methodist church, a bank and a cotton gin. Farm land averages \$12 per acre. Tel., W. U. Exp., W., F. & Co. Telephone connection. S. D. Moulton, postmaster.

Population, 100. In Eason township, Pottawatomie county, 30 miles southwest of Tecumseh, the county seat, 11 from Lexington, the nearest banking point, and 12 from Purcell, I. T., its shipping point. Stage daily to Lexington; fare, 75 cents. S. I. Danes, postmaster.

BANK OF EARLSBORO (Capital \$5,000), A J Grayson Pres, R H Mansur Cashier.

Barker B C, saloon.
 Black & Sons, general store.
 Brown & Hart, blacksmith.
 Brown & Ingram, meats.
 Brown & Minick, restaurant.
 Copplin L, grocer.
 Davis & Miller, grocers.
 Dewault H C & S J, general store.
 Eisiminger —, grocer.
 Francis & Shepard, grocers.
 Frazer H, r r, exp and tel agt.
 Fullerton F W, cotton gin.
 Gamble N A, dentist.
 Ingram Mrs J H, hotel.
 Ingram & Ingram, livery.
 Kilburn J I, physician.
 Maloney W P, cotton gin.
 Moreland John, restaurant.
 Norvell R H, physician.
 O'Malley John, saloon.
 Redman R D, drugs.
 Sampson A, physician.
SMITH I A, General Store.
 Smith P, sewing machines.
 Turner D J, grocer.
 Walpole Isaac, photographer.

EASON.

Population, 100. In Eason township, Pottawatomie county, 30 miles southwest of Tecumseh, the county seat, 11 from Lexington, the nearest banking point, and 12 from Purcell, I. T., its shipping point. Stage daily to Lexington; fare, 75 cents. S. I. Danes, postmaster.

DANES S J, Stationery.

Grace W A, dry goods.
 Hutchen N P, general store.
 McDonald E R, drugs.
 Mathew, King & Reeder, cotton gin.
 Quilling J F, general store.
 Wilson Van Wirt, blksmith.

ECOUTUCKKA.

A country postoffice in Dent town-

Grand Trunk Railway System. For Niagara Falls, Toronto, Montreal, Portland, Canada and the East.

CHICAGO, MILWAUKEE AND ST. PAUL RAILWAY. { The Popular Line to St. Paul and Minneapolis.

Econtuchka

AND BUSINESS DIRECTORY.

Edmond

159

ship. Pottawatomie county, 18 miles northeast of Tecumseh, the county seat, 4 from Bellemont, the nearest banking point, and 11 from Earlsboro, on the C., O. & G. R. R., its shipping point. Mail, daily. Dora Giles, postmaster.

GILES W B, Grocer.

Payton & Traynor, general store.

EDA.

Population, 40. On Deer Creek, in Mathewson township, Canadian county, 20 miles northeast of El Reno, the county seat, and 11 from Yukon, on the C., O. & G. R. R., its nearest banking and shipping point. Stage daily to Edmond, 20 miles northeast, on the A., T. & S Fe Ry.; fare, 75 cents. Lewis B. Cooper, postmaster.

COOPER LEWIS B, General Store.

Crossfield T J, justice.

Higbee John H, blksmith.

Miller A M, general store.

Stilwell C F, physician.

EDDY.

Population, 90. On the St. L. & S. F. Ry., in Carlisle township, Kay county, 25 miles southwest of Newkirk, the judicial seat, and 7 from Nardin, the nearest banking point. Tel., W. U. Exp., W., F. & Co. C. A. Spencer, postmaster.

Armstrong & Jacobs, livery.

Flood & Rhodes, meats.

Hannegan & Son, agrl impts.

Kansas Lumber Co.

Parrack R B, saloon.

Reed F M, physician.

Seass Bros, lumber.

Slaw Charles C, general store.

SPENCER C A, General Store and Notary Public.

Spencer John H, hotel.

EDEN.

A discontinued postoffice in Uayne county. Send mail to Stillwater.

EDGAR.

Pawnee county. Postoffice discontinued. Mail now goes to Dixie.

EDGEWOOD.

A country postoffice in Garfield county, 30 miles northeast of Enid, the county seat, and 12 from Garber, its nearest banking and shipping point. Mail, daily. Joseph Knoffloch, postmaster.

EDMOND.

Population 1,200. Situated on the A., T. & S. Fe Ry., in the northern part of Oklahoma county, 15 miles from Oklahoma City, the county seat, and 17 miles south of Guthrie. The town site is on the water shed that separates the Arkansas and tributaries on the north from the South Canadian and its tributaries. The eastern branch of the Territorial Normal School is located here. Faculty numbers 17, with over 350 students in attendance. There are good public schools and churches of various denominations, 2 banks, 2 hotels, 2 newspapers, the Edmond Enterprise and Edmond Sun; 2 flour mills, grain elevators, a cotton gin, a gas plant and many well stocked special and general stores. Principal shipments, grain, flour, cotton, fruit, produce and live stock. Daily stage to Eda, 18 miles west, via Whisler, and to Arcade, 9 miles east. Tel., W. U. Exp., W., F. & Co. E. H. Payne, postmaster.

A. T. & S F Ry Co, J K Derington agt.

Alexander & Marshall (Charles W,

Alexander, Wm J Marshall), saloon.

Alfred M V, propr Commercial Hotel.

Allender Fred C, dentist.

Anglea H C, real estate.

Ballou Mrs Ida, dressmaker.

Barber & Dawson (Peter R Barber,

Frank J Dawson), livery.

Barnes J C, hog breeder.

Barrett & Bryant (Clarence A Barrett,

Wm B Bryant), grocers.

Bates James N, produce.

Bebout Charles, barber.

Bennett & Morrison, grocers.

Blake & Jayne (C B Blake, J P Jane),

publrs The Edmond Sun.

Blaser M, cheese muftr.

Brauer & Jayne (Henry M Brauer,

Elta H Jayne), dry goods and gro-

cers.

Brown Miss Catherine, music teacher.

Brown James, lumber and agrl impts.

POLK'S Gazetteers and Business Directories of MANY STATES, Medical and Surgical Register of the United States, Dental Register of the United States, Milling PUBLICATIONS: Lumber and Real Estate Directories, and OVER 70 CITY DIRECTORIES.

DENTAL REGISTER, U. S. and Canada,
Published by **R. L. POLK & CO., Detroit.**

WESTERN LAND & IMMIGRATION COMPANY, 431 ^{PHONE} Hickory

1511 Genesee Street, KANSAS CITY, MISSOURI.

Farms. Grass Lands. Stock Ranches. Fruit Tracts.

160

Edmond

POLK'S OKLAHOMA GAZETTEER

Edmond

GAZETTEERS of Michigan, Wisconsin, Minnesota, and
many other States, containing a FUND OF INFORMATION NOT FOUND IN OTHER PUBLICATIONS
Address **R. L. POLK & CO.,** Detroit and Chicago.

Buell & Hollis (Frank E Buell, Thomas Hollis), lumber.
Burdge A N & Co (Alonzo N Burdge), grocers.
Burks, Mades & Co (Charles Burks, Peter Mades), real estate.
CENTRAL HOTEL, W M Newsom Propr (\$1.50 and \$2 Per Day), Central location, One Block from Depot. Good Sample Rooms; the Commercial Headquarters.
Chapman Wm K, baker and conftnr.
CITIZENS' BANK THE Capital \$10,000), W H Tuttle Pres, W M Hunt Cashr.
Clark George H, saloon.
Coffey John H, see Oklahoma Mutual Home Building Assn.
Commercial Hotel, M V Alfred propr.
Comp Dr John W, police judge.
Curry Rev J G (Presbyterian).
Davis & Tool (Frank M Davis, Cassius E Tool), racket store.
Day Curtis R, physician.
Derrington James K, railroad, tel and exp agt.
Doxsie G D & Son (Gabriel D and Gabriel W), real estate.
Edgerton & Shaver (Charles E Edgerton, Horace J Shaver), hardware.
Edmond Enterprise The, E R Felt publisher.
Edmond Flouring Mills, Wm P Snyder manager.
Edmond Gas Co, O N Weiser pres, L S Brown sec.
Edmond Lumber and Hardware Co, James Brown propr.
EDMOND SUN THE, Blake & Jayne publishers.
Felt Edward R, publr The Edmond Enterprise.
Fenner Bros (George and Jay), contrs.
First National Bank (Capital \$25,000), John Pfaff pres, W S Patten cashr.
Fisher John C, grocer and harness.
Fitzpatrick Drug Co (John M and Garland B Fitzpatrick, Curtis R Day), druggists.
Fletcher Thomas H, physician.
Ferd Lewis V, 2d hand goods.
Forster & Thompson (G C Foster, D C Thompson), general store.
Frame G G, painter.
Franklin Wm H, town marshal.
Fretz Aaron, carpenter.
Golf James, drayman.

Gore John M, cigar mnfr.
Habben Henry, contractor.
Hagen Henry, tailor.
Haney G B & Co, painters.
Heisel August S, groceries and dry gd
Helm George W, justice of the peace.
Hiatt E, nursery.
Himes George A J, clothing.
Holmes & Rice (Fred R Holmes, James O Rice), wagonmakers.
Horner Catharine, librarian.
Howard Dr John W, drugs.
Hunt Marshall A, justice of the peace.
Hunt Mrs M A, baker.
Hunt Wm M, cashr The Citizens Bank
Isle J Leslie, ins agt.
Jayne Elta H, postmaster.
Kelley John T, mngr Pioneer Telephone Co.
Kibby Randolph, tinner.
Lanzi Mike, shoemaker.
Lehrer Prof Oscar, music teacher.
Lewis Rev A E (Baptist).
Lowry O H, photographer.
McDonald Alexander, blacksmith.
McKinney Samuel, jeweler.
Martin Alphons, wine cellar 6 miles e
Montgomery Hugh S, grocer.
Moore J E & Co (John E Moore), furniture and undertakers.
Moose Henry H, city clerk.
NEWSOM W M, Propr Central Hotel.
Normal School for Oklahoma, Frederick Umholtz pres.
O'Coanor Eilihu T, meat market.
Offield Thomas J, meat market.
Oklahoma Mutual Home Building Association, J H Coffey sec.
Patten W S, cashier First Natl Bank.
Pfaff John, grain.
Phillips Wm E, saloon.
Pioneer Telephone Co, J T Kelley manager.
Quale Jack, lawyer.
Rankin Rev E B (Methodist), see board of education.
Ringer Bros (James, Jesse and Frank O), real estate.
Rodkey & Farrar (Isaac W Rodkey, George B Farrar), proprs Eagle Mills
Ruhl Arthur M, physician.
Ruhl Noah B, physician.
Rust W D, prin public schools.
Shen John J, barber.
SHEPARD FRANK P, Registered Patent Attorney, Mechanical Expert (See adv.)

MISSOURI PACIFIC R'Y. Best

ROUTE FROM ST. LOUIS to all Points West and Southwest.

Snyder Henry, dairy.
Singer A W, blacksmith.
Sack Philip C, news stand.
Snyder Wm P, mngr Edmond Flouring Mills.
Spangler Alfred, lawyer.
Sprague Wm, live stock.
Standish James, cotton gin.
Stauffer Edward, painter.
Thompson Royal C, pres board of trustees.
Tepermann Henry, vet surgeon.
Turner Miss Washatella, music teacher
Tuttle W H & Co (W H Tuttle, G H Fink), real estate.
Umholtz Frederick H, pres Normal School for Oklahoma.
Van Dolah Rey C W (Christian).
Volsin L, grocer.
Wagner Wm H, grain.
Wahl G H & Co (George H Wahl, John P Rahmann), real estate.
Wahl Lewis G, clothing and shoes.
Warden Mrs R A, milliner.
Waters Robert H, livery.
Watkins Charles D, lawyer.
Weiser Lewis, carpenter.
Weiser L P, contractor.
Weiser & Waldorf Otto N Weiser, Harvey W Waldorf, hardware.
Wells, Fargo & Co, James K Derington agt.
Western Union Tel Co, J K Derington mngr.
Whitney A B, wine cellar, 7 miles n w.
Wilderson David, contractor.
Wilderson Peter, contractor.
Yates Charles L, dry goods.

EDWARDSVILLE.

A country postoffice in Custer county, 16 miles west of Arapaho, the coun-

ty seat and banking point, and 13½ from Parker, its shipping point. Mail, daily.

ELBA.

A farmers' postoffice in Pawnee township, Lincoln county, 16 miles northeast of Chandler, the county seat, 3 from Parkland, the nearest banking point, and 15 from Strouf, its shipping point. Mail, Daily. Daniel Randolph, postmaster and farmer.

ELDORADO.

Population, 100. In Duke township, Greer county, 36 miles south of Mangum, the county seat and 16 north of Quanah, Texas, the nearest banking and shipping point. Is on the daily mail stage route from Mangum to Quanah. Ethelda Drew, postmaster.

Brooks R M, feed.
Buck P C, physician.
Creswell W A, barber.
DREW W H, Drugs and Grocer.
Ellison J L, grocer.
Freeman & Maginnis, blacksmiths.
Hyde R P, physician.
Mays W M, feed.
Peaden W H, blacksmith.
Robinson G W, confectioner.
Talbott J W, general store.
Talbott W J, milliner.

ELK CITY.

Roger Mills county. See Busch.

ELKTON.

A country postoffice in Lincoln township, Woods county, 30 miles from

FRANK P. SHEPARD,
REGISTERED PATENT ATTORNEY.

Patents, Caveats, Copyrights, Designs, Drawings,
Specifications, Blue Prints, Models
MECHANICAL EXPERT.

PATENT LAW PRACTICE.

OKLAHOMA CITY and EDMOND, O. T.

Grand Trunk — For Niagara Falls, Toronto,
Railway System. Montreal, Portland,
Canada and the East.

Chicago, Milwaukee & St. Paul Ry. The Popular Line to Chicago, St. Paul and Minneapolis.

MANOGUE-PIDGEEON IRON CO., Memphis, Tenn.

Headquarters for IRON and STEEL ROOFINGS. (See Backmatter and page 9.)

162

Elkton

POLK'S OKLAHOMA GAZETTEER

El Reno

MISSOURI PACIFIC RY. "THE COLORADO SHORT LINE" From St. Louis to Kansas City, Pueblo and Denver.

Alva, the county seat, and 10 from Lambert, its banking and shipping point. Mail, daily. G. B. Hatfield, postmaster.

ELLAVILLE.

A country postoffice in Pottawatomie county, 16 miles southeast of Tecumseh, the county seat, and 18 south of Earlsboro, on the C. O. & G. R. R., with which place it is connected by daily mail stage.

ELLENDALE.

A farmers' postoffice in Union township, Woodward county, 24 miles northeast of Woodward, the county seat, banking and shipping point. Mrs. M. M. Sparks, postmaster.

ELLIS.

A country postoffice in North Choctaw township, Lincoln county, 6 miles south of Chandler, on the St. L. & S. F. Ry., the county seat, banking and shipping point. Is on the daily mail stage route from Shawnee to Chandler. Ellen Griffin, postmaster and general store.

ELM.

A farmers' postoffice in Custer county, 18 miles northwest of Arapaho, the county seat and banking point, and 36 from Weatherford, on the C., O. & G. R. R., its shipping point. Mail, daily.

ELMER.

Population, 50. In Altus township, Greer county, 35 miles from Mangum, the county seat and shipping point, and 12 from Leger, the nearest banking point. B. F. Flowers, postmaster.

Austin T L, drugs.
Barnes J T, blacksmith.
BARR & THAGGARD, General Store.
Carpenter, cotton gin.
Love E O, grocer and hardware.

ELMPARK.

Grant county. Name changed to Saltpark.

ELMWOOD.

A country postoffice in Beaver county, 14 miles south of Beaver, the coun-

ty seat, and 50 from Meade, Kansas, the nearest banking and shipping point. Mail, semi-weekly.

EL RENO.

Population, 8,000. The county seat of Canadian county, is located on the Choctaw, Oklahoma & Gulf, and Chicago, Rock Island & Pacific Railway—28 miles west of Oklahoma City, and 158 miles south of Wichita, Kansas. It is supported by a rich agricultural section, where wheat, oats, cotton, rye and barley, clover, alfalfa and other grasses are grown successfully. The city is up-to-date, having many brick and stone buildings from one to four stories high. It has a splendid system of water works, electric light plant, an excellent fire department, banks, 2 daily and 4 weekly newspapers, 4 good hotels, 1 cotton compress, a creamery, 2 foundries and machine shops, 2 bottling works, 3 brick yards, opera house and public library, 2 large flouring mills with a capacity of 150 barrels per day, four grain elevators and other small manufacturing industries. There are twelve fine church edifices, representing various religious denominations. There are fine wide streets and handsome residences. Within four miles of the city is Fort Reno, the great historic military post of the Indian Territory. The United States Land office is located here. It is also the center of the Second Judicial District of the United States Court. Only six miles from here is the Cheyenne and Arapahoe Indian Agency, with its Indian schools, and other points of interest. It has telegraph and telephone facilities. Exp., U. S. and W. F. & Co. George F. Watson, postmaster.

Abbott Bros (T J and Joseph), saloon.
Abernathy & Ross (W L Abernathy, G S Ross), dry goods and groceries.
Allen Charles, barber.

Althausen & Klatzken (Solomon Althausen, Solomon Klatzken), clothing

AMERICAN-NEWS THE (Daily and Weekly), American Printing Co Publishers.

GAZETTEERS OF MICHIGAN, WISCONSIN, MINNESOTA, and many other States, CONTAINING A FUND OF INFORMATION NOT FOUND IN ANY OTHER PUBLICATIONS.
Address **R. L. POLK & CO., Detroit and Chicago.**

H. BREUER,
President.

M. KARBUSICKY,
Treasurer.

JOSEPH ZAHRADKA,
Secretary.

EL RENO
FOUNDRY AND MACHINE COMPANY.
(INCORPORATED.)

Architectural Iron. Beams and Channels. General
Foundry and Machine Work.

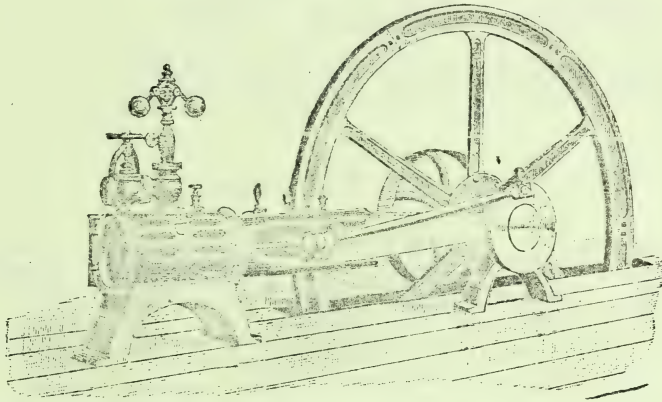

**STEAM and HOT WATER HEATING and VENTILATING
PLANTS A SPECIALTY.**

WE HAVE THE BEST WELL DRILLING
MACHINES ON THE MARKET,
KNOWN AS THE
EL RENO HUSTLER.

Engines and Boilers.
Machinery and
Machinery Supplies.
Repairing of All Kinds.
Breuer's Patent
Iron Window Sills.
Printing Presses, Saw Mills,
Pipes, Fittings, Etc.

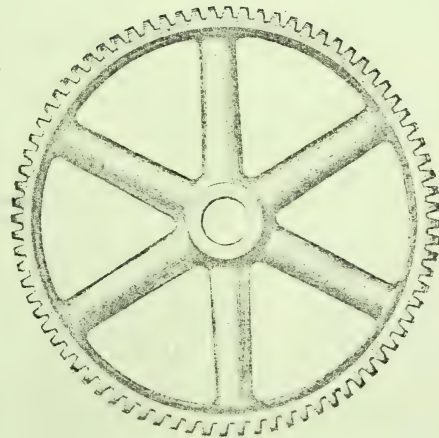

Correspondence Solicited. —————

EL RENO, O. T. OPPOSITE
ICE PLANT

THE EL RENO
 Mill and Elevator Company
 MILLERS AND
 GRAIN DEALERS.

MANUFACTURERS OF THE CELEBRATED

El Reno's "Best" Flour.

CAPACITY:

500 Barrels of Flour.

100 Barrels of Meal.

Capacity of Elevators, 200,000 Bushels.

ELEVATORS AT

WAUKOMIS,	HENNESSEY,	KINGFISHER,
CASHION.	OKARCHE,	UNION CITY,
EL RENO,	BISON,	GARBER,
	BILLINGS,	

EL RENO, = OKLAHOMA, TER.

AMERICAN PRINTING CO, U S
Brown Editor, J C Becker Business
Mgr. Publsr The American-News.
Arnold C D, physician.
Arrington & Strong (J G Arrington, J
G Strong), hardware and furniture.
Ashbury Pearl, dressmaker.
ANSTINE HOTEL, N J Anstine & Son
Proprs. cor Barker and Woodson.
(See page 167.)
ANSTINE N J & SON (N J and G F),
Proprs Anstine Hotel, cor Barker
and Woodson. (See page 167.)
Baldwin George W, real estate.
Baldwin & Adams (A M Baldwin, John
Adams), lawyers.
BALDWIN & YOUNG (Mrs E S Bald-
win, Stewart M Young), Proprs Sul-
livan House, 516 S Choctaw av. (See
page 167.)
Bannister C A, justice and lawyer.
Barbour E T, lawyer.
Barnhill N O, optician.
Basinger I H, physician.
Bastin & Hughes (L A Bastin, A J
Hughes), cigars.
Baxter W L, lawyer.
Beebe Earl, county clerk.
Bingham George E, lawyer.
Blake, Blake & Beeks (C O and E E
Blake, W T Beeks), lawyers.
Blanchard A D, gunsmith.
Blankenship Wm A, carpenter.
Board of Education, J E Jones pres,
F N Howell supt.
Boehm Adolph, restaurant.
Boggs F E, saloon and restaurant.
BONEBRAKE HARDWARE AND IM-
plement Co, H E Bonebrake Pres, J
E Bonebrake Mngr. Wholesale and
Retail Shelf and Heavy Hardware,
Tinware, Harness, Farm Machinery,
Wagons, Buggies, Paints and Oils,
101 to 113 N Rock Island av.
Borden George W, photographer.
Bronson A S, physician.
Brooks Rev T J (Episcopal).
Brown C C, civil engineer.
Brown-Dudley-P, real estate.
Brown J L, physician.
Brown T H, loans.
Brownlee W R, lawyer.
Bruchmann Fred W, tailor.
Bryan S M, carpenter.
Buckles C M, county treasurer.
Burnett J O, restaurant.
Base F A, architect.

CADDO HOTEL, Gilbert Turner
Propr. Rates \$1.25 per day.
Callahan H C, agt C, R 1 & P Ry.
Camp John R, propr El Reno Steam
Laundry.
Canadian County Mill and Elevator
Co, Henry Lassen pres, C M Jack-
man sec.
Canon H R & Co (H. R. and S E Can-
on), shoes.
Carney J J, county attorney.
Carter Peyton, lawyer.
Chanowsky Jacob, liquors.
Chapman Bros (Wm and Albert), tin-
ners and plumbers.
Chapman Shirley, printer.
Chisholm T R, county surveyor.
Choctaw Mill and Elevator Co.
CHOCTAW, OKLAHOMA & GULF R
R Co, W E Shaw City Ticket Agent,
W O. Shaffer Station Agent; Depot
N. end Choctaw. (See pages 3
and 4.)
Citizens National Bank (Capital \$50-
000). H T Smith pres, Charles L
Engle cashier.
City Library, Elbert D Cave librarian.
Clark J W, lawyer.
Clifford Thomas F, dentist.
Clute Sidney E, city clerk.
Coleman Edward, merchant tailor.
Collins Dennis, propr Farmers' Hotel.
Comer Charles, propr Rock Island Ho-
tel.
Constantin Rev F D (Catholic).
Continental Creamery Co, S S Cross-
white mngr.
Cook E J, general store.
Copeland Mrs Grace, confectioner.
Cosby A A, livery.
Crawford B S, barber.
Criley W H, lawyer.
Cromer A O, dentist.
Crowe Mercantile Co The, George M
Crowe pres, I C Montgomery sec,
drygoods and clothing.
Curtis J M, hides.
Dale James E, dentist.
Davidson & Case, J G Tompkins mngr,
lumber.
Davis Mrs Emma, milliner.
Davis & Sloss (T J Davis, D H Sloss),
billiard hall.
Davisson D D, county supt of schools.
De Lana John C, loans.
Devine Wm, bottler.
Dix John W, meats.
Dowell Thomas E, horseshoer.

**FOR LISTS OF NAMES,
ANY TRADE, BUSINESS OR PRO-
FESSION, ADDRESS
R. L. POLK & CO.,
DETROIT
OF
CHICAGO.**

PROMOTERS, REAL ESTATE BROKERS,
ABSTRACTERS OF TITLE, addresses and names of all in the United States,
in **POLK'S REAL ESTATE DIRECTORY OF THE UNITED STATES.**
—R. L. POLK & CO., Chicago, Ill.—



GAZETTEERS of Michigan, Wisconsin, Minnesota, and many other States, containing a FUND OF INFORMATION NOT FOUND IN OTHER PUBLICATIONS
Address R. L. POLK & CO., Detroit and Chicago.

POLK'S PUBLICATIONS:

Gazetteers and Business Directories of MANY STATES. Medical and Surgical Register of the United States, Dental Register of the United States, Milling, Lumber and Real Estate Directories, and OVER 70 CITY DIRECTORIES.

Drum Oscar, photographer.
 Dunn C M, veterinary surgeon.
 Dyer J D, county coroner.
 Dyer & Son (Joel F, John C), machinists.
 Dysart John C, physician.
 Dysart Louis S, physician.
 Edson C Ralph, confectioner.
 Edwards Rila D, feed.
 El Reno Abstract, Loan and Insurance Co, H K Ricker pres, A C Springs vice-pres, A E Saxey sec and treas.
 El Reno Business College, Rakestraw & Callison proprs.
 El Reno Compress and Storage Co. Otto A Shuttee sec.
EL RENO DEMOCRAT (Daily and Weekly), T F Hensley Propr.
EL RENO EVENING BELL (Daily and Weekly), E J Simpson Editor and Propr.
EL RENO FOUNDRY AND MACHINE Co. H. Breuer Pres, Joseph Zahradka Sec, M Karbusicky Treas, Architectural Iron Works, Engines, Boilers, Well Drilling Machinery, Etc. opposite Ice Plant. (See page 163.)
 El Reno Globe, G B Halbert propr.
EL RENO HOTEL, H M Foster Propr, Newly Furnished, European Plan. Rooms 50c and 75c, cor Choctaw and Wade, near Rock Island Depot.
 El Reno Ice and Coal Co. R S Trulock pres and treas, H C Bradford supt and sec.
 El Reno Light and Power Co, Henry Lassen pres, John A Masters sec.
EL RENO MILL AND ELEVATOR Co The, Wm E Humphrey Pres, E D Humphrey Sec and Treas, Mfrs of the Celebrated El Reno's Best Flour. (See page 164.)
 El Reno Mutual Burial Assn, J B Kerrick sec, cor Rock Island av and Russell.
 El Reno Plumbing and Electric Supply Co, M F Pettee pres, S B Pettee sec.
 El Reno State Bank (capital, \$25,000), J A Hatchett pres, A F Masterman cashier.
 El Reno Steam Laundry, John R Camp propr.
 El Reno Water Co, J R Brown pres, W H Swatzel vice-pres and treas.
 El Reno Wholesale Grocery Co, H T Smith pres, W A Edger sec.
 Engle H S, transfer.

Farmers' Hotel, Dennis Collins propr.
 Felber & Heckes (Frederick Felber, David Heckes), produce.
 Finch & Herbert (W J Finch, J H Herbert), real estate and abstracts.
 First National Bank (capital, \$50,000), C E Phillips pres, J O Wright cash.
 Fitschen-Morse Drug Co (A C Fitschen, A V Morse).
FOGG HARRY LEE, Asst Attorney Dick T Morgan, Land Office Bldg. (See adv.)
 Forrest R B, lawyer.
FOSTER HIRAM M, Propr El Reno Hotel, Newly Furnished, European Plan, Rooms 50c and 75c, cor Choctaw and Wade, near Rock Island Depot.
 Frame James M, lawyer.
 Fred Simon, tailor.
 Friend & Blevins (C W Friend, W B Blevins), merchant tailors.
 Fuller & Fuller (W M J and Gertrude Fuller), general store.
 Garrett W F, lawyer.
 Germania House, Henry Uden propr.
 Gerrer Bros (Albert J and John H), bakers.
 Gerstenfield Leo, dry goods.
 Gilbert F O, bicycle repairer.
 Gloyd Samuel M, J D Hibbetts mgr, lumber.
 Godfrey George L, contractor.
 Goodwin & Reid (J A Goodwin, S H Reid), lawyers.
 Green Charles F, restaurant.
 Gregg Ira, saloon.
 Gundry H S & Co (H S Gundry), dry goods.
 Gutelius & Clark (J P Gutelius, R F Clark), sign writers.
 Haaksma A P, painter.
 Halbert G B, propr El Reno Globe.
 ✓ Hall Allen, barber.
 Hamilton E O, chief fire department.
 Hamilton G W, propr Troy Laundry Co.
 Hammer & Babcock (A B Hammer, Lucius Babcock), lawyers.
 Hand M P, transfer.
 Harus H & Bro (Herman and Wilhelm), saloon.
 Hatchett & Shuttee (J A Hatchett, H O Shuttee), physicians.
 Hayes Rev George S (Presbyterian).
 Hegler Edmond M, clk 2d judicial dist U S Court.
 Heim Joseph K, restaurant.

For Lists of Names, ANY TRADE, BUSINESS OR PROFESSION, Address R. L. Polk & Co., CHICAGO OR DETROIT.

Going to Invest in a Few Days ?

Don't Sew your money up in a vest lining.

(See adv. in Lawton.)

Put it in the
FIRST NAT. BANK
LAWTON, O. T.

El Reno

AND BUSINESS DIRECTORY.

El Reno

167

Heinrich C. D. real estate.
Leitzelman Wm S. 2d hand goods.
HENSLEY TRAVIS F. Mayor and
Propr El Reno Democrat, Books, Stationery and Toys.
Hickman L. C. musical mdse.

Hill G. D. county assessor.
Hodson Ira F. lawyer.
Hollister & Co (John A Hollister, S G Empey), hardware.
Hotel Kerfoot, S G Humphreys propr.
Howell F. N. supt of public schools.

N. J. ANSTINE.

G. F. ANSTINE.

ANSTINE HOTEL,

ANSTINE & SON, Proprietors.

RATES \$1.25 PER DAY.

LOCATED NEAR THE BUSINESS CENTER AND POST OFFICE.

Good Sample Rooms for Commercial Travelers.

The Best Hotel in Oklahoma for the Money.

CORNER WOODSON AND
BARKER STREETS.

EL RENO, OKLAHOMA.

D. L. MELNOTTE,

Cut Stone Contractor.

BUILDING STONE WORK NEATLY AND PROMPTLY EXECUTED.

Anything and Everything in
Marble, Granite or Stone.

EL RENO, OKLAHOMA.

MRS. E. S. BALDWIN.

STEWART M. YOUNG.

SULLIVAN HOUSE,

BALDWIN & YOUNG, Proprietors.

STRICTLY COMMERCIAL.

GOOD SAMPLE ROOMS.
RATES \$2.00 PER DAY.

Steam Heat, Electric Light and
All Modern Conveniences.

EL RENO, OKLA.

HARRY LEE FOGG, Assistant Attorney.

G. W. SAWYER, Manager Real Estate Department.

DICK T. MORGAN.

LAWYER AND LAND ATTORNEY.

Branch Offices in Fifteen of the Leading Cities
and Towns in South Western Oklahoma.

Office in Land Office Building, EL RENO, O. T.

FARM AND CITY PROPERTIES, CALL OR WRITE,

J. A. MARKHAM, MUSKOGEE, I. T.

(See page 12.)

THE FRANKLIN LIFE INSURANCE COMPANY OF ILLINOIS, offers superior inducements to insurers and agents. T. J. McCOMB, Manager Okla. and Ind. Ter. CITY HALL BUILDING, OKLAHOMA CITY, O. T.

H. S. HACKBUSCH, CIVIL ENGINEER AND SURVEYOR.
MUSKOGEE, INDIAN TERRITORY.
CONSULT ME BEFORE MAKING ANY SURVEYS OR BUILDING. I WILL
PUT YOU ON YOUR PROPERTY BEYOND DISPUTE.
 (See page 11.)

168

El Reno

POLK'S OKLAHOMA GAZETTEER

El Reno

Huber Mrs Rose, milliner. --
 Hudspeth & Co (J C Hudspeth, Henry Le Breton), saloon.
 Hughes Austin J, restaurant.
 Humphreys S G, propr Hotel Kerfoot.
 Inter-State Mortgage Trust Co, W H Swatzel genl mngr, loans.
 Iowa Land and Loan Co, (Fred A Sears).
 Irwin Clifton F, judge 2d Judicial District U S Court.
 Jackson Bros (Clarence A and John H), bakers.
 Jensen Thomas, real estate.
 Jones Jeurkin E, live stock.
 Jones J Edgar, lawyer.
 Jones J E, coal and feed.
 Jones Roy D, meats.
 Kelsch Ben, brick mnfr.
 Kern James G, dry goods.
 Kern F N, tailor.
KERRICK J B, Undertaker and Embalmer and Sec El Reno Mutual Burial Assn, cor Rock Island av and Russell.
KERRICK MRS J B, Embalmer, cor Rock Island av and Russell.
 Kimmell C Co (C Kimmell), hardware.
 Kirk Wm E, barber.
 Kirk W C, barber.
 Kirkpatrick W R, lawyer.
 Koons R F, physician.
 Kossuth John, saloon.
 Kraft Frank, meats.
 Krautley John J, shoemaker.
 La Bryer J A, hides.
 Lane Thomas, physician.
 Lang Wm, tailor.
 Lauck J W, physician.
 Lee Soong, laundry.
 Leighton & Rhoades (Wm Leighton, A L Rhoades), saloons.
 Le Van Ed S, saloons.
 Libby M D, lawyer.
 Lincoln Charles P, lawyer.
 Linzel E H, grain.
 Long-Bell Lumber Co, Harry Hickox mngr.
 Long Mrs J H, jeweler.
 Longmire & Cox (H H Longmire, J H Cox), barbers.
 Lowe Joseph G, lawyer.
 Ludlum Rev H O (Congregational).
 Lyle Bros (S M and F D), real estate.
 McGrath W F & Co (W F and J F McGrath), grocers.
 Malone & Spicknall (D W Malone, W R Spicknall), brick mnfrs.

Marsh & Wills (E T Marsh, A S Wills), lawyers.
 Marwitsky Samuel H, confectioner.
 Mason Thomas H & Co, lumber.
 Maurer Will A, lawyer.
MELNOTTE DAVID L, Cut Stone Contractor and Monuments, 311 S Rock Island av. (See page 167)
 Menger Boot and Shoe Co, A C Menger mngr.
 Meyer Frank, police judge.
 Meyer & Borton (Frank Meyer, A S Borton), real estate.
 Miller C R, drugs.
 Minneapolis Threshing Machine Co, F L Davies mngr.
 Minton Jewelry Co, D C Minton mngr.
 Missouri & Kansas Telephone Co, H P Topping mngr.
 Mitts T J, justice of peace and U S commissioner.
 Monroe Rev J M (Christian).
 Montrief Vitrified Brick Co, J V Montrief mngr.
MORGAN DICK T, Lawyer and Land Attorney, Harry Lee Fogg Asst Attorney, G W Sawyer Mngr Real Estate Department, Office Land Office Bldg. (See page 167)
 Morrow R C, notions.
 Munson S L, house mover.
 Muzzy W C, painter.
 Muzzy W J, physician.
 Neely & Terry (C B Neely, C W Terry), carpenters.
 Nelson & Thoes (W H Nelson, A J Thoes), blacksmiths.
 Newland John G, loans and abstracts.
 Newman Charles A, lawyer.
 Neyman Israel H, second-hand goods.
 Nichols J A, tinner.
 Nicholson A L, dentist.
 Ohnsman & Lorenzen (G S Ohnsman, John Lorenzen), grocers.
 Oklahoma Farmers' Mutual Indemnity Association, C W Barnes pres, J H Carter sec.
 Oklahoma Supply Co, J G Strong pres.
 Dell Flickinger sec, farm machinery.
 Oliver A, grocer and restaurant.
 Olmsman George S, grocer.
 Opera House, J L Gross mngr.
 Pagels Grocery The, F C Pagels mngr, general store.
 Parsons J T, coal and feed.
~~Patterson H S, real estate.~~
 Peach Bros (Sam M and T H), grocers.

JOPLIN BUSINESS COLLEGE
 The Great Business Training School
 Write for Catalog.
 of the Southwest.
JOPLIN, MISSOURI.
 (See page 15.)
 W. B. JOINER, President.

A. B. BELLIS, Steam and Hot Water Heating
PLUMBING, BATH TUBS, WASH STANDS, and PLUMBERS' SUPPLIES.
 Call or Write for Prices. (See page 11.) **MUSKOGEE, I. T.**

Rare Bargains in Pianos and Organs.

Write R. C. Bollinger for Prices, Fort Smith, Ark. (See p.)

El Reno

AND BUSINESS DIRECTORY.

El Reno

169

Pearl George S, lawyer.
 Pemberton C T, restaurant.
 Penwright John, wagonmaker.
 Perry Charles E, furniture.
 Petersen Karen, dressmaker.
 Peterson Anthony C, shoemaker.
 Pettee S B, plumber.
 Phelps J I, probate judge.
 Pitts & Heed (Mrs Martha Pitts, Mary H Heed), milliners.
 Potter Jeff, register of deeds.
 Prince E T, grocer and queensware.
 Pruitt Wm E, baker.
 Rakestraw & Callison (E V Rakestraw, D L Callison) proprs El Reno Business College.
 Rardin L, bus line.
 Rhoades & Cook (E S Rhoades, P J Cook), drugs.
 Richards O L, second-hand goods.
 Ricker & Springs (H K Ricker, A C Springs), real estate.
 Riley & Co (W H Riley, S A Layton), architects.
 Riley & Hubbard (W H Riley, H Hubbard), contractors.
 Ringen H F, confectioner.
 Risse Henry C, jeweler.
 Robards Miss Anna M, dressmaker.
 Robare Wm D, chief police.
 Roberson James N, lawyer.
 Roberts Bros (J A and J D), saloon.
 Roberts Rev C F (M E South).
 Roberts Silas F, physician.
 Robinson James H, blacksmith.
 Rock Island Hotel, Charles Conner propr.
 Rohkar & Son (E C and C E), painters.
 Ross Rev I S (M E North).
 Rumely M Co, W J Freeborn mgr, farm machinery.
 Runkle Ralph E, physician.
 Sackett Miss Ida M, music teacher.
 Sackett James G, lumber.
 Sanford & Sanders (T J Sanford, Bruce Sanders), lawyers.
SAWYER G W, Mgr Real Estate Department, Dick T Morgan, Land Office Bldg. (See page 167)
 Schaefer Henry, liquors.
 Scott John R, lawyer.
 Scott R, pianos.
 Sendelbach M H, dry goods and milliner.
 Shaffer W O, station agt C O & G R R.
 Shaw Wm E, city ticket agt C O & G R R and agt W F & Co Exp.
 Shook G W, saloon.

Shook G W, saloon.
 Shuttee O A, city treasurer.
SIMPSON ERNEST J, Editor and Propr Evening Bell.
 Singer Mfg Co, R C Shriber agent, sewing machines.
 Sitler Henry O, lawyer.
 Sitler & March (Henry O Sitler, Arthur T March), real estate and abstracts.
 Smith Andrew J, lawyer.
 Smith George E, gents' furnishings.
 Swanke E H, harness.
 Swatzel W H, insurance.
 Sombart Wm J, drugs.
 Stevenson H J, photographers' supplies.
 Stewart B H, meats.
 Stewart I J Lumber Co, T J Stewart pres, F L Adams sec.
 Stoneman L J, livery.
 Stream S A, county weigher.
 Sturman Thomas E, saloon.
SULLIVAN HOUSE, Baldwin & Young Proprs; Strictly Commercial; Rates \$2.00 Per Day, 310 S Choctaw. (See page 167)
 Swanke Edward H, harness and hardware.
 Swift & Co, A F Gaebler mgr, packers
 Tannebaum Samuel, clothing.
 Taylor Daniel T, physician.
 Thompson C H, veterinary surgeon.
 Thornton & Nipp (J D Thornton, J B Nipp), physicians.
 Tinkelpaugh Virgil D, hardware and implements.
 Tobey W A, horseshoer.
 Topeka & El Reno Telephone Co, F H Wright gen mgr.
 Townsend Grocery Co, J T Allison mgr.
 Trevathen Joseph L, dep clk 2d judicial dist, U S Court.
 Troy Laundry Co, G W Hamilton propr.
TURNER GILBERT, Propr Caddo Hotel, Rates \$1.25 Per Day, cor Rock Island and Wade.
 Uden Henry, propr Germania House.
 United States Express Co, G M Caubey agent.
 U S Land Office, Frank C Sickles register, Thomas R Reid receiver.
 Van Ness C A & Son (C A and I. C), insurance agents.

Winter-
 mute,
 ARTIFICIAL
 LIMB MFRS.



Wintermute's
 New
 ADJUSTABLE
 Socket
 AND
 Improved
 Rubber
 Ankle
 Foot.

Write for
 Catalogue.

H. C.
 Wintermute,
 1410
 Grand Ave.
 KANSAS CITY
 MISSOURI.

(See p. 12.)

CHAS. RISDON ELECTRIC CO., Oklahoma City,
 O. T.

Contractors for ELECTRIC LIGHT PLANTS for Mills, Gins, Etc.

Wholesale Dealers, and Manufacturers of the
 entire United States, in
Polk's LUMBER DIRECTORY. PRICE, \$10.00
 CHICAGO, ILL.

THOMAS V. HALL & CO., Consulting Engineers.

Street Railways, Steam Plants and
 Power Transmission. Correspondence Invited.
 Shriner
 Building, South McAlester, Indian Ter. (See
 page 11)

170

El Reno

POLK'S OKLAHOMA GAZETTEER

Enid

Van Ness L C & Co (L C and C A
 Van Ness), books.
 Wallace D A, grocer.
 Walls W W, grocer.
 Warren J H, lawyer.
 Watkins W H, jeweler.
 Watson George F, postmaster.
 Watson Mrs G F, milliner.
 Weidenbach J A, broker.
 Wells, Fargo & Co Express. W E
 Shaw agent.
 Welter & Bruhweiler (John Welter,
 Joseph Bruhweiler), livery.
 Western Union Telegraph Co. Joseph
 Daniels mngr.
 Wheeler Bros (W O, John and
 George), grocers.
 Wheeler Drug Co. Leo Berry mngr.
 Wheeler & Miller, real estate.
 White Ernest E, physician.
 Wiek Spencer J, grocer.
 Wilson & Sneary (M N Wilson, O M
 Sneary), furniture.
 Winder G W, street commissioner.
 Wingham Bros (Thomas B and
 Nathaniel), furniture.
 Wortman J W, carpenter.
 Wright F H, loans.
 Wynne H H, physician.
 Young E C, lumber.
 Y M C A, Elbert D Cave sec.

ENEHOE.

A farmers' postoffice in Valley town-
 ship, Canadian county, 16 miles west
 of El Reno, the county seat, and 9½
 from Calumet, on the C., O. & G. R.
 R., the nearest banking and shipping
 point. Maily daily. Martin Day, post-
 master and grocer.

ENFIELD.

A rural postoffice in Logan county,
 12½ miles south of Guthrie, the coun-
 ty seat, banking and shipping point.
 Mail, daily.

ENID.

The county seat of Garfield county.
 Is one of the most prosperous cities in
 Oklahoma, third in population, and the
 largest city on the Rock Island Sys-
 tem in Oklahoma or Indian Territory.
 It is also a division point of the Frisco
 System, with their extensive machine

and repair shops and roundhouse, giv-
 ing employment to a large force of
 skilled mechanics with a monthly pay
 roll averaging over \$50,000 distributed
 at this point. There are other railway
 lines building to Enid—the Denver,
 Enid & Gulf and Arkansas Valley &
 Western—and four others surveyed,
 which will afford ample railway fa-
 cilities second to no city in Oklahoma
 and encourage many additional manu-
 facturers and wholesale houses to
 locate here; owing to its ad-
 vantages as a distributing point and
 enviable location for a larger city. The
 town site of Enid and the land sur-
 rounding was opened to settlement on
 Sept. 16, 1893, and was all taken up
 in a few hours. Unlike the town sites
 in original Oklahoma, Enid was plat-
 ted and streets, alleys and public
 squares were reserved before the open-
 ing, thereby avoiding part of the con-
 fusion incident to the opening of new
 towns, and being located in the ban-
 ner agricultural county of Oklahoma,
 and backed up by the aggressiveness
 of popular business men and the un-
 ceasing efforts of the Enid Commer-
 cial Club the growth has been be-
 yond the most sanguine expectations,
 until now she has a population of
 8,000 prosperous citizens, enjoying
 good homes, constant employment and
 a fine climate. Enid has two large
 flouring mills, seven grain elevators,
 an extensive bridge and structural iron
 plant, one cotton gin, one broom fac-
 tory, one ice plant, a complete tele-
 phone system, with lines running in
 all directions, thereby connecting Enid
 with Kansas City and all towns in
 every direction, an electric light plant,
 three daily and five weekly news-
 papers, twelve churches, five public
 schools, one business college, ten
 wholesale houses, five hotels, four
 banks, brick court house, a large brick
 opera house, a system of water works,
 a foundry and machine shop, three
 bottling works, a steam laundry, plan-
 ing mill, sash and door factory, a
 steam brick manufactory and two
 brick yards, fine brick business houses
 and all kinds of mercantile businesses
 being represented. Enid has over 1,000
 children attending school daily, be-

HEAVY CANVAS PAULINS

**OKLAHOMA DUCK
 AND RUBBER CO.,**
 OKLAHOMA CITY, OKLA. (See page 11.)

Write **Commercial College** For Illustrated
to..... **FORT SMITH, ARK.** Catalogue. (See
p. 7.)

Enid

AND BUSINESS DIRECTORY.

Enid

171

sides a large number in attendance at her business college. The people of Enid are of that substantial, enterprising and generous class that makes a community solid and insures a sturdy and permanent growth. The business streets are lined with substantial brick blocks, and the residences are of the latest designs and of the class familiar to our large eastern cities, with parks here and there through the city. The land around Enid produces the finest flour wheat in the world, and sells on the market for more money than wheat grown farther north. 5,000,000 bushels of wheat raised in Garfield county in 1900. Oats, corn, barley, rye and other grains do equally as well. Fruit and all kinds of vegetables are grown here successfully and at a great profit. Stock of all kinds, horses, cattle and hogs, are raised here and fed throughout the year on green feed. Our native grass, which is very nutritive in the summer, and our wheat fields in winter keep our stock in good growing condition the year round. There is no country in the world where the wheat sown in September, as ours is, will permit the pasture of stock all winter until the following March without injury to the wheat. Thereby we save the cost of grain usually fed to stock through the winter months in other sections; and our stock is raised and sold at large profits. The county is watered by Turkey, Skeleton, Black Bear, Otter, Spring and Coldwater creeks. The soil is unsurpassed in fertility, and there is an abundance of moisture for all agricultural purposes. It is readily seen that no better country than this can be found for the settler with small means, and where the advance in land in the near future will make a handsome profit. Tel., Western Union, Exp., United States and Wells, Fargo & Co. Frank Frantz, postmaster.

A O U W Band, Lewis F Wilson leader
Alexander E O, jeweler.
Alexander James A, grocer.
Allen Spencer H, druggist.
Alles George, shoemaker.
AMERICAN BONDING CO, Ben Fagan & Sons Agts. (See p 173)

Anderson Hyman H, spec agt Deming Investment Co.
Anderson Wm M, lawyer.
ANHEUSER - BUSCH BREWING Assn, Richard Messall Agt.
Atkinson I G & J H, feed stable.
Bacon J E, dairy.
Baker L D, immigration agt.
Baker & Way (John W Baker, John W Way), physicians.
BANK OF ENID (Capital \$10,000, Surplus \$40,000). O J Fleming Pres, W W Letson Vice-Pres, Frank H Letson Cashr, Wm H Holt Asst Cashr. A General Banking Business, The Pioneer Bank Collections a Specialty. (See page 173)
BARR & STRINGER (A F Barr, H W Stringer), Proprs Enid Steam Laundry.
Bass D C, contractor.
Bates Miss Nannie Lou, Co supt of schools.
Beal Charles N, mngr Lehmann Higginson Grocery Co.
BEAUCHAMP JAMES K, Judge 5th Judicial District and Associate Justice Supreme Court.
Beebe W O, dairy.
Beech Bernard, barber.
Bennett & Co (James D Bennett), grocer.
Bernstein Lee, wines and liquors.
Best & Roach (Jason L Best, Bela M Roach) tinnerns.
BILLINGS SAMUEL, Propr Frantz Hotel.
Billings & Arnett (Henry M Billings, Orville D Arnett), livery.
Bird Miss L B, milliner.
Bond E M, restaurant.
Bond Homer H, saloon.
Bonebrake L P, propr Enid Telephone Co.
Borders Charles, ins agt.
Bowers Harry C, phys, supt board of health.
Bowers Peter, general mdse.
Boyd Thomas M, ins agt.
Bradfield Frank, register of deeds.
~~Bradley & Vincent~~ (S H Bradley, J P Vincent), real estate.
Brandow Palmer, genl dry goods.
Brooks Rev Theo J (Episcopal).
Brown Fred A, transfer and storage.
BROWN WALTER E, Baggage, Bus and Transfer Line.

POLK'S
PUBLICATIONS: Lumber and Real Estate Directories, and OVER 70 CITY DIRECTORIES.
Gazetteer and Business Directories of MANY STATES, Medical and Surgical Register of the United States, Dental Register of the United States, Milling

For Lists of Names,
ANY TRADE, BUSINESS OR
PROFESSION, Address

R. L. Polk & Co.,
CHICAGO OR DETROIT.

F. B. LILLIE & CO.,

WALL PAPER, NEWS and PERIODICALS.

Dealers in DRUGS, BOOKS,
STATIONERY, PAINTS, OILS,
VICTOR BLOCK and GUTHRIE, OKLA.
DEWEY BLOCK,

172

Enid

POLK'S OKLAHOMA GAZETTEER

Enid

IRON MOUNTAIN ROUTE, { BEST LINE FOR TEXAS } AND THE SOUTHWEST.

Brown Wm S, merchant tailor.
Brown W Edgar, mngr Long-Bell Lumber Co.
Buckles & Demmitt (John A Buckles, R Burns Demmitt), real estate.
Butlington Benjamin F, abstractor.
Bumstead & Jones (M G Bumstead, F Jones), druggists.
Burdick Joel, grocer.
BURWELL NEWTON, Farms and City Property and Farm Loans, First National Bank Bldg.
Buttrey Fred W, groceries, shoes and queensware.
Butts Bros (John H, James A and Maurice H), lumber.
Byerley Ephraim M, grocer.
Callaway M M, feed stable.
Carroll Ami B, produce.
Champion Charles F, physician.
~~Champlin Lumber Co (Herbert H and Fred C Champlin).~~
Chapman & Co (Ford Chapman, Charles Lindsay), saloon.
Cherokee Mineral Spring, Richard Messall propr. *—(See p 173)*
~~Citizens' Bank (capital \$25,000), Wm Kennedy pres, H H Watkins cashr.~~
City Hotel, John Lanier propr.
Clark Clinton F, dep sheriff.
Clark Theodore T, feed stable.
Clevinger J W, loans.
Cogdal Wm E, lawyer.
Cook Egbert C, county surveyor.
Cook G W, contractor.
Coom Richard, saloon.
Cooper Charles H, restaurant.
Cooper-Harry, cigars, Frantz Hotel.
Corbitt Miss Myrtle, music teacher.
Corbitt Samuel T, grocer.
Corry Mrs Frank, music teacher.
Courter Produce Co (Wichita, Kan), A J Wright agt.
Cowdrick Elmer E, physician.
Cowles Chauncey B, hardware and carriages.
Cox & Vance (Wm P Cox, Thomas K Vance), insurance.
Coyle Wm, groceries and meats.
Cramer Miss Birdie, music teacher.
Crane Charles, poultry breeder.
CROMWELL & McKEEVER (Wm O Cromwell, Horace G McKeever), Attorneys-at-Law, References Bank of Enid and Citizens' Bank, Offices Empire Bldg, west of Court House.
Crouch Clarence C, saloon.

Crosslin & Wilcox (McBride Crosslin, Joseph A Wilcox), confectionery, and
Oudahy Packing Co, Randels & Grubb agents.
CULLISON JAMES B, Attorney-at-Law, ex-Register United States Land Office, n e cor Public Square.
CURRAN JOHN F, Attorney-at-Law; Practice in All Federal and Territorial Courts; Collections Received Prompt Attention, First National Bank Bldg.
Curtis Fayette D, general dry goods.
Curtis James M, restaurant.
Daily News, T J Hopley publ.
Dangierfield Charles, restaurant.
Daniels & Kirven (Samuel S Daniels, V E Kirven), furniture and undertaker
DECKER BROS & CO (H B and F E Decker, W B McGinnis), Wholesale Liquor Dealers and Agents Dick & Bros Quincy Brewing Co, cor Grand av and Cherokee. (See p 177)
Decks Charles W, real estate.
DEMING INVESTMENT CO, Ben Fagan & Son Agts. (See p 173)
Demmitt & West (R Burns Demmitt, Langdon C West (R Burns Demmitt, Denver Ernst, publ The Enid Post.
Denton W S & R L (Winfield S and Robert L), lawyers.
Detwiler J R, publ The Echo.
DICK & BROS QUINCY BREWING Co, Decker Bros & Co, Oklahoma, Agts. cor Grand av and Cherokee. (See p 177)
Dickinsheets Robert C, real estate.
Dixon & Thompson (Peter Dixon, Morris Thompson), shoemakers.
Dodson Joseph M, lawyer.
Dollar John, shoemaker.
Dome Charles H, photographer.
Dreman T L & Son (Thomas L and Wm A), contractors.
DUMONT SPENCER S, Propr Grand Avenue Hotel.
Du Prater Rev Father (Catholic).
Durham-Proctor, saloon.
DURRELL JOHN H, Cashr First National Bank.
EAGLE THE (Daily and Weekly), Havens & Drummond Publr.
Eastman D W, cashr Gartfield Exchange Bank.
Echo The, J R Detwiler pub.
Edmondson & Son (Wm H and James H), blacksmiths.

WAND, THE DRUGGIST, Manufacturer Notarial and Corporation Seals, Brass and Dog Checks, Stencils, Engraving of Signatures, and Rubber Stamps. Oklahoma City, O. T. (See page 12)

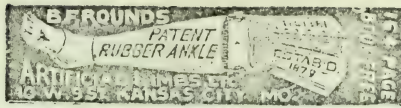

Enid

AND BUSINESS DIRECTORY.

Enid

173

O. J. FLEMING, President.

W. W. LETSON, Vice-Pres.

F. H. LETSON, Cashier.

BANK OF ENID

Established Sept. 16, 1893.

CAPITAL, \$10,000.00.

SURPLUS, \$40,000.00

Banking in all Legitimate Branches.

Drafts on all the Principal Cities. MONEY TO LOAN. Collections Made and Remitted Promptly
CORRESPONDENTS:

National Bank of Commerce, Kansas City.
First National Bank of New York.

ENID, OKLAHOMA.

BEN FAGAN, Bonded Abstracter.

BEN S. FAGAN, Notary Public.

BEN FAGAN & SON,

ABSTRACTS OF TITLE

Furnished to any Lot or Tract of Land in Garfield county. Satisfaction guaranteed.

Only complete set of Abstract Books of this county kept up to date.

REAL ESTATE

FARM AND CITY LOANS. Farms Bought and Sold. Taxes Paid for Non-Residents. Represent Old Line Insurance Companies only.

COLLECTIONS RECEIVE PROMPT ATTENTION.

AGENTS } American Bonding Company.
Deming Investment Company.

ENID, OKLAHOMA.

C. E. GANNON.

P. J. GOULDING, Notary Public.

GANNON & GOULDING,

Real Estate, Loans and Insurance

Large List of Farms and City Property.

Warrants and Bonds Bought.

Correspondence Solicited.

1010 Monroe Ave.

ENID, OKLAHOMA.



L. A. FAUBION, Prest.
F. E. DECKER, Sec'y and Treas.
W. A. WILLIAMS, Supt.

ENID ICE and FUEL CO.

(Incorporated)
Manufacturers of

Distilled Water Ice.

Capital, \$80,000.00

Daily Capacity 50 Tons.

Enid, Oklahoma.

Retail Lumber Dealers, Wholesale Dealers,

and Manufacturers of the entire United States, in
POLK'S LUMBER DIRECTORY. Price, \$10.00. CHICAGO, ILL.

ABSTRACTS. Cleveland Co.

The Andrew Kingkade Company, **NORMAN, OKLA.**

Abstract any title in Cleveland Co. under bond \$5,000. Write us concerning Investments. Handle High Farm Loans.

174

Enid

POLK'S OKLAHOMA GAZETTEER

Enid

DETROIT OF CHICAGO.
R. L. POLK & CO.
FOR LISTS OF NAMES, ANY TRADE, BUSINESS OR PROFESSION, ADDRESS

Aggleston Harry M, barber.
 Elerick Lewis C, agt Winne & Winne. loans.
 Elliott A R, contractor.
 Elliott & Elliott (H Nancy and Manley S), agrl impts.
 Enid Brick Co, Edmund Frantz mngr.
 Enid Candy & Mufg Co, Demmitt & West proprs.
 Enid Coffee and Spice Co, Von Stein & Smith proprs.
ENID COMMERCIAL CLUB, O J
 Fleming Pres, P J Goulding 1st Vice-Pres, B T Thompson 2d Vice-Pres, L L Moody Treas, C J West Sec, H G McKeever Asst Sec.
 Enid Furniture Co, Daniels & Kirven proprs.
ENID ICE AND FUEL CO (Capital \$80,000), L A Faubion Pres, F E Decker Sec and Treas, W A Williams Supt. (See p 173)
 Enid Insurance Agency, Cox & Vance mngrs.
 Enid Light and Power Co, J J Unger supt.
 Enid Lumber Co, J P Marshall pres and treas, C S McClellan sec.
 Enid Marble and Granite Works, L C Sherriff propr.
 Enid Mill and Elevator Co, J E McCristy pres, F M Lamar sec.
 Enid Normal Business College, W N Stephenson pres.
ENID PLANING MILL CO, J S Fetherston Mngr, Mufrs Sash, Doors, Mouldings, Store Fronts, Bank Store and Office Fixtures, Etc. (See p 177)
 Enid Post The.
ENID STEAM BOTTLING WORKS, J E Levers mngr, Mufrs of Soda Water, Cider and Mineral Water.
ENID STEAM LAUNDRY, Barr & Stringer Proprs, First-Class Work; Agents Wanted in Every Town.
 Enid Supply Co, Charles L Ozilvie mngr.
 Enid Telephone Co, L P Bonebrake propr.
 Enid Events The (Weekly), F Everett publ.
 Entriken Harley L, dentist.
 Evans Bros & Co (James T and Charles S Evans), men's furnishing goods.
 Evans Samuel B, druggist.

Everett F, publr The Enid Events
FAGER BEN & SON (Ben Fagan and Ben S Fagan), Banded Abstracts, Real Estate, Farm Loans, Insurance, Notaries Public and Collection Agt. (See p 173)
 Fagan & Gross (Patrick F Fagan, Lemer S Gross), grocers.
 Farmer and Stockman (weekly), T Hopley publr.
FAUBION LOUIS A, Pres Enid Ice and Fuel Co. Dealer in Staple and Fancy Groceries, Meats, etc; Mayor of Enid.
 Faubion & Faubion (Benjamin F and Lewis A), groceries and meats.
 Fenlon & Stuerker (James Fenlon, Julius Stuerker), blacksmiths.
 Ferguson & Sturgis (J Buell Ferguson, Henry J Sturgis), lawyers.
FETHERSTON J S, Mngr Enid Planing Mill Co. (See p 177)
 Field Richard A, physician.
 Fillebrown C H, dep county clerk.
 Fink Thomas J, baker.
FIRST NATIONAL BANK (Capital \$25,000, Surplus \$10,000), S T Goltry Pres, C W Goltry Vice-Pres, J H Durrell Cashier, C M Lewis, Asst Cashier. (See adv.)
FLEMING OLIVER J, Pres Bank of Enid, Pres Enid Commercial Club.
 Flood Mrs M E, stenogr and notary.
 Frantz Edmund, mngr Enid Brick Co.
FRANTZ FRANK, Postmaster.
 Frantz Hardware Co (Frank and Mont Frantz), hardware and agrl impts.
FRANTZ HOTEL (\$2 and \$2.50 Per Day), S Billings Propr; New Hotel; First-Class in All Respects; Central Location; Good Sample Rooms.
 Frantz Wm D, lumber.
 Funk Amos & Son (Amos and Truman), engines.
GANNON & GOULDING (C E Gannon, P J Goulding), Real Estate, Farm Loans and Insurance; Large List of Farms and City Property. (See p 173)
 Garber Milton C, probate judge.
 Garfield County Democrat, E P Moore publr.
 Garfield County Fair Assn, R Messall pres, S H Allen sec.
 Garfield County Milling Co, A R Stephenson mngr.

The AMERICAN LAND AND TITLE REGISTER

is the only National Real Estate paper.

\$1.00 per year.

122 LaSalle St., Chicago, Ill.

FIRST NATIONAL BANK

Capital,
\$25,000.

Surplus,
\$12,000.

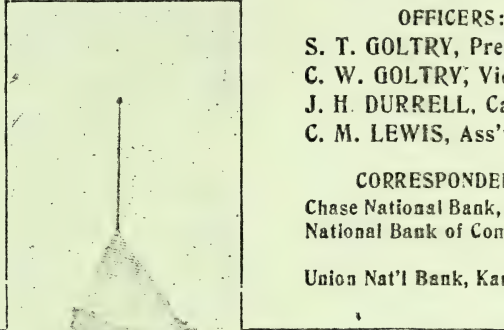

OFFICERS:
S. T. GOLTRY, President.
C. W. GOLTRY, Vice-Pres.
J. H. DURRELL, Cashier.
C. M. LEWIS, Ass't. Cash.

CORRESPONDENTS:
Chase National Bank, New York.
National Bank of Commerce,
St. Louis.
Union Nat'l Bank, Kansas City.

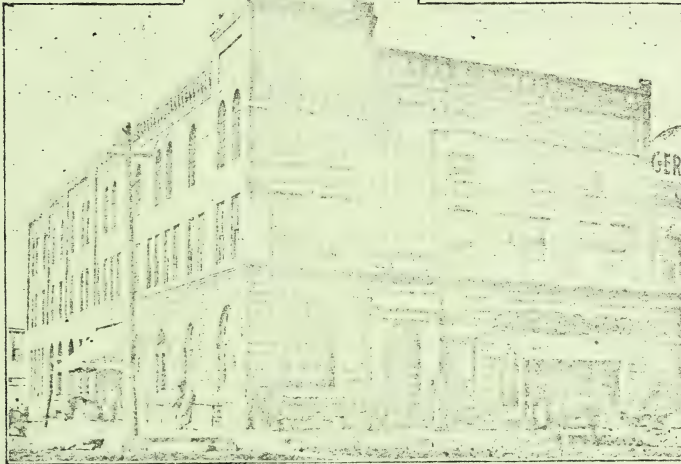

ENID, - - - OKLAHOMA.

J. D. MINTON.

LON L. MOODY.

MINTON & MOODY, Bonded Abstracters.

The Only Complete Set of Abstract Books in Garfield County.

Correct Abstract of Title to Any Tract of Land in
Garfield County Furnished on Short Notice.

REFERENCES—BANK OF ENID.
FIRST NATIONAL BANK.

Phone No. 92.

ENID, O. T.

ICE CAN MANUFACTURERS.

GALER & SWANEY MFG. CO.
 ARMOUR STATION, KANSAS CITY, U. S. A.

Send for Prices. (See page 14.)

176

Enid

POLK'S OKLAHOMA GAZETTEER

Enid

Admits Students any time of the year. Write for Catalog.

JOPLIN BUSINESS COLLEGE

(See page 15.)

W. B. JOINER, President.

JOPLIN, MISSOURI.

Garfield Exchange Bank (capital \$10,000), J B Ferguson pres, D W Eastman cashr, J A Hill asst cashr, Garren John D, saloon.
 Garton & Page, (D Frank Garton, Harley H Page), osteopaths.
 Gensman Bros (George J, Fred C and Wm R), hardware, buggies, farm machinery, etc.
 Gifford Prof J S, prin publ schools.
 Gillespie Bros (Andrew W and John W), wines and liquors.
 Gist Joseph T, coal and feed.
 Glaze Percy, lawyer.
 Goltry Charles W, vice-pres First Natl Bank.
GOLTRY SHERMAN T, Pres First National Bank.
GOLTRY & SONS (Urban M, Sherman T and Charles W), Wholesale Grain Dealers and Shippers and Proprs of Grain Elevators.
GRAND AVENUE HOTEL (\$2 Per Day), S S Dumont Propr, New House, Newly Furnished Throughout; Central Location; Cor Public Square. Bus Meets All Trains.
 Grell Herman, stone contr.
 Grieser Emil, saloon.
 Hackett Wm, wagon mnfr.
 Haldeman W Otto, dentist.
 Hall Edgar N, justice of the peace.
 Hamm J A, supt city waterworks.
 Hampy Wm F, blacksmith.
 Hanna Charles, agrl impts, carriages, etc.
 Hanna Wm, agrl impts and carriages.
 Harrel & Harrel (Henry and Francis), sewing machines.
 Harrison George W, carpet weaver.
 Harter Christ, contractor.
 Hatter Frank T, county clerk.
HAVENS & DRUMMOND (Harrison E Havens, Wilbur I Drummond), Pubs The Eagle (Daily and Weekly).
 Hayes Mrs Martha, carpet weaver.
 Hazelton & Fleming (Wm F Hazelton, Andrew Fleming), physicians.
 Heisel Rev C E (United Brethren).
 Herschfeld Isaac, merchant tailor.
 Herzberg & Co (Abraham and Gus Herzberg), genl dry goods.
 Hildenbrand & Ewalt (Frank Hildenbrand, Thomas T Ewalt), saloon.
 Hill J A, asst cashr Garfield Exchange Bank.

Hill J H, treas The Northern Oklahoma R R Co.
 Hill S W, dep county treasurer.
 Hill Wallace H, furniture.
 Hirsch Bros (Albert and Max), department store.
 Hirsch & Kaufman (Joseph Hirsch, Bernhard Kaufman), genl dry goods.
 Hockaday E & Co (Edwin Hockaday, Edwin Battin, Patrick Armstrong), hardware.
 Hodgden Frank B, grocer.
 Hoffman Wm, saloon.
 Hogan David, confectionery, cigars, etc.
 Holt Wm H, asst cashr Bank of Enid.
 Hondrick Sisters, art studio.
 Hop Lee, laundry.
 Hopley Thomas P, publ Daily News and Farmer and Stockman.
 Hotel Donly, E J Hunsecker propr.
 Houston Lawrence N, lawyer, city attorney.
 Houston Samuel D, lawyer.
HUBBARD GEORGE E, Propr The Hubbard House. (See adv.)
HUBBARD HOUSE (\$2 Per Day), G E Hubbard Propr; Central Location; Good Sample Rooms; First-Class in All Respects. (See adv.)
 Hubbell Fred O, jeweler.
 Hudkins Granville L, real est.
 Hudson I N, barber.
 Huling N L, contractor.
 Hunsecker E J, propr Hotel Donly.
 Hunter Realty Co (H N Horner, J E McCarty), real estate.
ISENBERG J L, Mngr The Wave.
 James & Wilson (Houston James, Chalmers B Wilson), lawyers.
 Jayne H C, chairman board co comms.
 Johnson Miss Blanche, music teacher.
 Johnson & Co (Savilion W and Merton G Johnson), hardware.
 Johnston Willis B, coal, grain and live stock.
 Jones A J, lawyer.
 Jones Ozias W, nursery agt.
JORDAN C B, Real Estate, Farm Loans, Farms and City Property. (See adv.)
 Joslin John W, feed stable.
 Joslin Wm, feed yard.
 Keim John B, mngr P T Walton Lumber Co.
 Kelso Mallon A, physician.

Grand Trunk Railway System. For Niagara Falls, Toronto, Montreal, Portland, Canada and the East.



BRIDGES. { **KANSAS CITY BRIDGE CO.,**
 Tel. 206 Main. 411-412 Mass. Bldg.
 N. E. Cor. 8th and Wall Sts., Kansas City, Mo.
 (See page 14.)

ENID PLANING MILL CO.,

J. S. FETHERSTON, MGR.
 MANUFACTURERS OF

Sash, Doors, Frames, Mouldings, Stair Work,
Store Fronts, Store and Bank Fixtures, Interior Finish.

PLATE and WINDOW GLASS. **ENID, OKLAHOMA.**
 Plans and Estimates Furnished on Application.

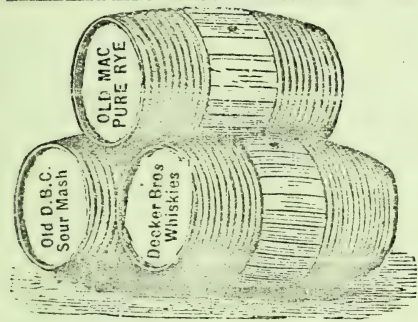

H. B. DECKER. W. B. MCGINNIS. F. E. DECKER.

DECKER BROS. & CO.
WHOLESALE LIQUOR DEALERS.

Imported and Domestic...
 Wines, Brandies, Cordials, Etc.
 Distributors Dick Bros' Quincey Beer.

TELEPHONE No. 105.
 Corner Grand Avenue and Cherokee Street. **ENID, OKLA.**

C. B. JORDAN,
REAL ESTATE. ENID, O. T.

Thirty-five years' experience in the business is worth something to myself and my customers. Twenty-six years' residence in and within 25 miles of Garfield county, is worth a whole lot to my customers, both here and at a distance. Business in all the States, some of it with customers of 20 years' standing. All kinds of Realty handled on commission.

I HAVE THE BEST POULTRY RANCH IN AMERICA FOR DISPOSAL.

Whole Year considered, the best Climate on Earth. Only Ten Days to Six Weeks Winter.

LOANS NEGOTIATED.
COLLECTIONS MADE.

Lands, from one Acre to thousands -
 NEAR BY AND FAR AWAY.
City Property of all Grades. ☞ ☞ ☞

GOOD SAMPLE ROOMS. BUS TO ALL TRAINS.

HUBBARD HOUSE,

G. E. HUBBARD, Proprietor. *Burnt Down*

FIRST-CLASS IN EVERY RESPECT.

ENID, - - OKLAHOMA.

DENTAL REGISTER, U. S. and Canada,
 Published by R. L. POLK & CO., Detroit.

Renne Bros.

House Movers and Raisers
1612 Garfield Ave., Kansas City, Mo.
TELEPHONE 419 East.

178

Enid

POLE'S OKLAHOMA GAZETTEER

Enid

GAZETTEERS of Michigan, Wisconsin, Minnesota, and
 many other States, containing a FUND OF INFORMATION NOT FOUND IN OTHER PUBLICATIONS
 Address **R. L. POLK & CO.,** Detroit and Chicago.

Kennedy Bros (Richard and Wm), general dry goods.
 Kennedy Wm, pres Citizens' Bank.
 Kersting Hermann, saloon.
 King Charles, fruit grower.
KING JOHN D, Propr Model Carriage and Wagon Works.
 King J J, contractor.
 Kirk Frank S, agrl impts, coal and feed and livery.
 Knags John W, confectionery, etc.
 Knight Sanborn E, physician.
 Knowler Percy, county weigher.
 Knowler T A, coal and feed.
 Kooken Robert A, oculist and aurist.
 Lanier John, propr City Hotel.
 Lee Earl R, city clerk.
 Lee W D & Son (Wilson D and Earl R), ins and loans.
 Lehmann Higginson Grocery Co (Wichita, Kan), C N Beal mgr.
LETSON FRANK H, Cashr Bank of Enid.
 Letson Wm W, vice-pres Bank of Enid.
LEVERS JOSEPH E, Mngr Enid Steam Bottling Works.
 Lewis Charles M, asst cashr First National Bank.
 Lewis F W, real estate.
 Lincoln P B, live stock.
 Linden John B, county treasurer.
 Long-Bell Lumber Co, W E Brown mngr.
 Long & Johnson (M L Long, Charles Johnson), billiard hall.
 Lopeman J A, nursery.
 Luft Fred, harness.
 Lyle & Son (Robert M and Jacob M), groceries and meats.
 McBride Daniel, chattel loans.
 McClain Wm J, grocer.
 McClane & Reed (Fred M McClane, Charles G Reed), merchant tailors.
 McClure & Chilson (Eli McClure, Frank M Chilson), grocers.
 McCord Wm B, dentist.
 McElrath C F, clk District Court.
 McGinnis C A, painter.
 McKay A S, stenogr District Court.
 McKenzie Bros (Walter H and Hugh F), confectionery.
 McKenzie Henry B, physician.
 McLean J J, loans.
 Malone McDonald, feed stable.
 Malone Rev S J (Congregational).
 Marshall Samuel R, grocer.
 Martin Isaac, live stock.
 Martin R H, watchmaker.

Marxen Rev Henry (German Luther)
 Mauldin Robert O, civil engineer.
 Mayberry Sylvester N, physician.
 Meibergen & Godschalk (Joseph M, Meibergen, Marinus Godschalk), clothing and shoes.
 Mellott George B, confectionery.
 Meserole Saddlery Co (Gabriel and James Meserole), harness.
 Messall Frank, saloon.
MESSALL RICHARD, Mnfr Soda and Mineral Waters, Propr Cherokee Mineral Spring, agt Anheuser-Busch Brewing Assn.
 Messall & Messall (August and Gabriel), saloon.
 Miller M S, restaurant.
 Miller Samuel A, machinist.
 Miller Threshing Machine Works, J J Miller mngr.
MINTON J D, District Agt Northwestern Mutual Life Ins Co of Milwaukee Wis, Also Agt Old Line Fire Insurance Cos, Farm Loans.
MINTON & MOODY (J. D Minton, Lee L Moody), Bonded Abstracters and Farm Loans. (See p 175)
 Misner George, furnished rooms.
 Missouri and Kansas Telephone Co.
MODEL CARRIAGE AND WAGON Works, John D King Propr, Mfrs Carriages, Wagons, Carriage Trimmers and Painters, Horseshoeing and General Blacksmithing.
 Montgomery Samuel H, meat market and live stock. *Heater*
 Moore Eugene P, publ'r Garfield County Democrat.
 Moore John C, pres school board.
 Moore J H & Co (James H and James H Moore jr), groceries and meats.
MOORE & MOORE (John C and Charles L Moore), Attorneys-at-Law, Practice in All Courts, Commercial Law a Specialty, McKee & Coghill Bldg.
 Morris Joseph S, agt Swift & Co, packers.
 Moss James, barber.
 Munger Rev M M (Baptist).
 Newsome Leon F, cigar mnfr.
 Norman John L, well borer.
NORTHERN OKLAHOMA RAILROAD Co, A H McMahan Pres, H J Wasson Vice-Pres and General Attorney, J H Ledgerwood Sec, J H Hill Treas, J E Lemon Auditor.

MISSOURI PACIFIC R.Y. } Best ROUTE FROM St. Louis
to all Points West
and Southwest.

- Ogden Robert A, agt St L & S F R R
and W F & Co Express.
- Ogden R A & Co (Robert A Ogden-
Andrew Nelson), general mdse.
- Ogilvie Charles L, hardware.
- Oklahoma Bridge and Steel Structural
Works Co, C T Tobin pres, J P Ren-
shaw sec.
- Oklahoma Review, Hamlin W Sawyer
publr.
- Oelchlager Peter, baker.
- Olinger & Jett (Wm J Olinger, Sheri-
dan U Jett), gunsmiths.
- Ortman Charles F, baker.
- Ostendorf Wm, livery.
- Ott Reuben, agrl impts.
- Parker Charles H, lawyer.
- Parker C C, books and stationery.
- Parker Talbot C, jeweler.
- Parkinson Prof David C, ldr orchestra.
- Parks Gilbert M, city constable.
- Parks G M & Co (Gilbert M Parks,
Charles S Williams), loans.
- Pomman Wm B, furniture and und-
dertaker.
- Pfeifer Charles, blacksmith.
- Pierce Gustavus D, lawyer.
- Podvaut & English (Leon A Podvaut,
Wiley W English), restaurant.
- Porter Charles V, sheriff.
- Porter Rev M (Methodist).
- ✓ Pursell Wm T, barber.
- Ramsey J H, dairy.
- RANDELS & GRUBB** (W Malvern
Randels, W Smith Grubb), Whole-
sale and Retail, Flour, Grain, Feed,
Seeds, Coal, Salt and Produce; Agts
Cudahy Packing Co, and Wichita
Wholesale Grocery Co, Branch at
Lawton, Okla.
- Randolph & Mehew (Carmi F Ran-
dolph, Charles E Mehew), livery.
- Reed James T, grocer.
- Rehorn W, contractor.
- Reis John, propr Statehood Hotel.
- Richardson Mrs, music teacher.
- Roach H J, chief fire dept.
- Roach Michael, police judge.
- Robbins & Co (P S Robbins, A L
Lowen), broom corn.
- Roberts W J, contractor.
- Ross Implement Co (John M and
Frank M Ross).
- Rothenberger U, shoemkr.
- Rucker & Pettit (Charles A Rucker,
George S Pettit), physicians.
- Rush Thomas J, dentist.
- Rush & Steen (George P Rush, James
W Steen), lawyers.
- Russell W T, dairy.
- Satterlee John M, restaurant.
- Sawyer Hamlin W, publ'r Oklahoma
Review.
- Sawyer L B, pianos.
- Seiller Halle, J S Shoemaker mngr.
- Scott George M, mngr Wichita Pro-
duce Co.
- ✓ Scott & Morlan (Samuel W Scott,
Frank W Morlan), barbers.
- Searle Edward P, tailor.
- Selby James A, jeweler.
- Seward A T, mngr W U Tel Co.
- Sexton C H, architect.
- Shade Produce Co (J U Shade, C H
Kemper), wholesale produce.
- Shannon Charles T, lawyer.
- Shaw C L, contractor.
- Sherriff Landrin C, marble works.
- Shoemaker J S, mngr Seiller Halle.
- Skinner James A, lodgng house.
- Skinner Wm J, pumps.
- Sproat J W, dep clerk District Court.
- Snyder & Dillingham (Samuel T Sny-
der, James J Dillingham), furniture.
- Statehood Hotel, Jehu Reis propr.
- Steele & Pierrepont (Herbert G Steele,
Charles G Pierrepont), pianos and
organs.
- Stephenson A R, flour mill and ele-
vator.
- Stephenson W N, pres Enid Normal
Business College.
- Sterling R H, lawyer.
- Stevens R B, saloon.
- Stevens & Saylor, contractors.
- ✓ Stewart Grant, barber.
- Stickels Emmett E, saloon.
- Stoalabarger Wm T, county assessor.
- Stratford Arthur A, lawyer.
- Swift & Co, J S Morris agt, packers.
- Tackett Bros (Crosby B, Lon L), pho-
tographers.
- Taylor Guy, painter.
- Thomas & Havens (Daniel R Thomas,
J Fred Havens), livery.
- Thompson Buell T, department store.
- Trekell & Rounds Lumber Co, D C
Rounds pres, F D Trekell sec, lum-
ber.
- Triplett Mrs Neva, osteopath.
- Trough Henry C, feed stable.
- Turnbull John R, harness.
- Unger J J, supt Enid Light and
Power Co.

Chicago, Milwaukee & St. Paul Ry. The Popular West and Northwest.
Line to the West and Northwest.

Grand Trunk For Niagara Falls, Toronto,
Railway System. Montreal, Portland,
Canada and the East.

MANOCUE-PIDGEON IRON CO., Memphis, Tenn.

Headquarters for RAILWAY, MILL, BLACKSMITHS' and TINNERS' SUPPLIES. (See Backmatter and page 9.)

180

Enid

POLK'S OKLAHOMA GAZETTEER

Estelle

MISSOURI PACIFIC RY. "THE COLORADO SHORT LINE" From St. Louis to Kansas City, Pueblo and Denver.

United States Express Co, J V Williams agent.
 Utstler C B, saloon, *sold out*
 Van Den Broeck Charles, saloon.
 Von Stein & Smith (Charles C Von Stein, John F Smith), bakers, dealers coffees and spices.
 Vreeland George J, photographer, *sold out*
 Walter Rev Loyd C (Presbyterian).
 Walters Glen A, live stock.
 Waiton P T Lumber Co (Pond Creek, Okla), J B Keim mngr.
 Warner August, paints and wall paper
 Watkins Fred L, saloon.
 Watkins H H, cashr Citizens' Bank.
 Watrous, Harley Drug Co (Eugene Watrous, Joseph W Harley).
WAVE THE (Daily and Weekly), J L Iserberg Mngr.
 Weatherly E B, real est.
 Webb Thomas S, restaurant.
 Welch Otho, barber.
 Weller Bros, contractors.
 Wells, Fargo & Co, express, R A Ogden agent.
 Wesenburger A D, jeweler.
WEST CHARLES J, Lawyer, Sec Enid Commercial Club, West Side Public Square.
 Western Union Tel Co, A T Seward mngr.
 White C C, contractor.
 White H D, lumber.
 White W E, city marshal.
WHITING VERNON W, Attorney-at-Law, U S Court Commissioner, U S Marshal and Justice of the Peace, s e cor Grand av and Broadway.
WHITTINGHILL & HUBBELL (Wm S Whittinghill, Orville D Hubbell), Attorneys-at-Law, Practice in All Federal and Territorial Courts, First Natl Bank Bldg.
 Wichita Produce Co, G M Scott mngr.
 Wichita Wholesale Grocery Co, Rannels & Grubb agts.
 Wigger Frank P, jeweler.
 Wilcox A P, asst cashr Citizens' Bank.
 Williams John V, agt U S Express and C R I & P Ry.
 Williams R T, dep county register of deeds.
WILLIAMS WM A, Supt Enid Ice and Fuel Co.
 Williams Rev W W (Christian).
 Wilmes John T, tailor.
 Wilson Lewis, confectionery, etc.

Wilson Lewis F, leader A O U W I.
 Winnie & Winnie, L C Elerick, loans.
 Wirt & Lyons Co The, L W Lyons mngr and mngr, R W Wirt sec and treas grain.
 Wood Charles O, ins agt.
 Woodard J B, hose mover.
 Worcester Frank, drugs and books.
 Wright A J, agt Courter Produce Co.
 Yeakey Grant, blacksmith.
YOUNG JOHN A, General Machine Shop, Engine Supplies, Hardware, Brass Goods, Iron Pipe and Fittings, Belting, Hose and Tank Pump, Steamfitters and Supplies, etc, Grand av cor Oklahoma.
 Zietz Fred G, merchant tailor.

ERA.

In Green county, 32 miles south of Mangum, the county seat, banking and shipping point. Mail by special supply.

ERICK.

Population 400. On the C. O. & W. R. R. in Francis township, Greer county, 43 miles northwest of Mangum, the county seat. Has Baptist, Campbellite and Methodist churches, a bank and a weekly newspaper, the Enterprise. Mail stage daily to Delhi, Bettina, Willow and Mangum. Tel. W. F. Exp., W. F. & Co. Telephone connection. George McGraw, postmaster.

Armbuster & Son, saloon.
BACHELOR CHARLES, Genl Store.
 Brooks Mrs, milliner.
 Erick Enterprise.
 Erick State Bank.
 Everett J E & Sons, general store.
 Fisher, r r, exp and tel agt.
 Funderburg Bros, meats.
 Hughes & Thompson, saloon.
 McGowen & Hand, general store.
 Neely J T, furniture.
 Pyle Bros, drugs.
 Sparlock & Stuart, dry goods.
 Stewart Lumber Co.
 Western Lumber Co.

ESTELLE.

A country postoffice in Woods county, 14 miles southeast of Curtis, on the A. T. & S. Fe Ry., its shipping point and 20 from Cho, the nearest banking point. Mail daily.

GAZETTEERS OF MICHIGAN, WISCONSIN, MINNESOTA, and many other States, CONTAINING A FUND OF INFORMATION NOT FOUND IN ANY OTHER PUBLICATIONS.
 Address **R. L. POLK & CO., Detroit and Chicago.**



ETNA.

Population 14. In Logan township. Blaine county, 19 miles southwest of Watonga, the county seat, and 16 from Geary, its banking and shipping point, with which place it is connected by daily mail stage. H. W. Forney, postmaster.

FORNEY H W, General Store.
Leach Wm & Co, grocers.

ETOWAH.

Population 30. In Noble township, Cleveland county, 20 miles southeast of Norman, the county seat and banking point, and 12 from Noble, its shipping point. Is on the daily mail stage route from Noble to Tecumseh. W. R. Roselius, postmaster.

Bible C G, cotton gin.
Hopper J V, blacksmith.
Keeran B A, teacher.
Kennedy J O, lawyer.
McKittrick J S, grocer.
ROSELIUS W R, General Store.

EUBANK.

A country postoffice in Hardesty township, Beaver county, 60 miles southwest of Beaver, the county seat and nearest banking point, and 12 from Guymon, its shipping point. Mail, tri-weekly. C. A. Booth, postmaster and cattle ranch.

EVANSVILLE.

Population 16. In Springvale township, Logan county, 15 miles southeast of Guthrie, the county seat, usual banking and shipping point. Mail, daily. B. F. Smith, postmaster.

Blackerley Thomas, grocer.
Fashion Hiram, grocer.
SMITH B F, Grocer.

EXCELSIOR.

A discontinued postoffice in Kingfisher county. Has rural free delivery from Dover.

FAIR VALLEY.

A country postoffice in Union township, Woodward county, 46 miles northeast of Woodward, the county seat and 24 from Alva, on the A. T. & S. Fe and C. N. R. Rs., the nearest

shipping and banking point. Mail, daily. Lydia O. All, postmaster and general store.

FAIRVIEW.

Population 200. In township of same name, Woods county, 60 miles south of Alva, the county seat and 4 from Rusk, on the Choctaw Northern R. R., its shipping point. Has a Methodist-Episcopal church, a graded public school, a steam flour mill, a bank and a weekly newspaper, The Fairview Republican. Mail stage daily to Homestead. Wellington Brown, postmaster.

Bank of Fairview (capital \$5,000), Clay H Willis pres, L Willis cashr.
Bates R A, notions.
Bower A J & Son, general store.
Bower C D, furniture.
Cunningham H P, publr Republican.
Fairview Milling Co.
FAIRVIEW REPUBLICAN, H P Cunningham Publr.
ham publr.
Floyd A, general store.
Haley & Bower, hardware.
Heldeman J A, confectionery.
Ludwick G W, hotel.

FALLIS.

Population 30. In Lincoln county, 19 miles northeast of Chandler, the county seat, and 6½ from Wellston, on the St. L. & S. F. R. R., its shipping and banking point, with which place it has daily mail stage connection, fare 25 cents. H. R. Williams, postmaster.

Demmen W C, cotton gin.
Munsell George, physician.
Sea George H, grocer.

FARRY.

A country postoffice in Woodward county, 45 miles northeast of Woodward, the county seat, and 24 west of Alva, on the A. T. & S. Fe and C. N. R. Rs., the nearest shipping and banking point. Mail, daily. N. R. James, postmaster and general store.

FAULKNER.

A rural postoffice in Woods county, 23 miles northwest of Alva, on the

FOR LISTS OF NAMES, R. L. POLK & CO.,
 ANY TRADE, BUSINESS OR P.O. MISSION, ADDRESS.
DETROIT
 OF
CHICAGO.



GAZETTEERS of Michigan, Wisconsin, Minnesota, and
 many other States, containing a FUND OF INFORMATION NOT FOUND IN OTHER PUBLICATIONS
 Address **R. L. POLK & CO.,** Detroit and Chicago.

A., T. & S. Fe and C. N. R. Rs., the county seat, shipping and banking point. Mail, semi-weekly. Charles F. Faulkner, postmaster.

Arndt V & Son, brick mnfrs.
 Bloomfield Sherman, stock breeder.
 Butler J H, general store.
 Childers Wm, plasterer.

FAULKNER CHARLES F, Blacksmith
 Faulkner F, stockbreeder.
 Jenkins N E & Sons, blacksmiths.
 Parks J, stockbreeder.
 Pierce W, stockbreeder.
 Tidwell —, stockbreeder.
 Wilder Wm, carpenter.

FAXON.

Population 200. A village on West Cachie creek in Comanche county, 21 miles southwest of Lawton, on the C., R. I. & P. Ry., the county seat, banking and shipping point. Mail stage daily to Lawton, fare \$1. C. A. Bainum, postmaster.

BAINUM C A, Genl Store and Drugs.
 Cuddeback J C Mrs, restaurant.
 Farris J W, livery stable.
 Gillis S J, general store.
 Hurst J B, hardware.
 Kenedy J E, general store.
 McGrath Lowery, hardware.
 Still E R, general store.
 Sweny O F, drugs.
 Winkie F, hotel and grocer.

FAY.

Population 100. In Blaine county, 14 miles southwest of Watonga, the county seat, banking and shipping point. Mail, daily.
 English Bros, general store.
 Goe Mrs B F, general store.
 Meeker O, farm impts.

FERGUSON.

Population, 75. On the Choctaw Northern R. R., in Blaine county, 12½ miles north of Watonga, the county seat and banking point. Exp., W., F. & Co. Telephone connection. R. N. Hopkins, postmaster.
 Billet E I, railroad agent.
 Boney Stucco Plaster Co.
 Gillispie —, saloon.
 Schuber, Meier & Co, general store.

FILSON.

A farmers' postoffice in Pawnee county, 11 miles north of Pawnee, on the A., T. & S. Fe Ry., the county seat, shipping and banking point. Mail daily. D. B. Wolfe, postmaster.
WOLFE D B, Live Stock.
 Wolfe M, groceries and drugs.

FITZGERALD.

Population, 250. On the North Canadian river, in Woodward county, 17 miles from Woodward, the county seat, banking and shipping point, with which it is connected by daily mail stage; fare, \$1. Lemuel J. Gandy, postmaster.

BREMER J T, SON & CO, General Store.
 Craver Frank, hardware and grocer.
 Dickson & Monday, grocers.
 Malotte I M, grocer.

FITZLEN.

A country postoffice in Woods county, 16 miles northwest of Alva, the county seat, banking and shipping point. Mail daily.

FLORENCE.

A farmers' postoffice in Wata town-ship, Grant county, 25 miles northwest of Pond Creek, the county seat, and 14 from Wakita, on the A., T. & S. Fe Ry., its shipping and banking point. Mail daily. George Mobra, postmaster.
 Arnold J S, live stock.
 Johnson J, constable.
 Kitchen W H, flour mill.
MOBRAY GEORGE, Farmer.
 Owen C M, general store.
 Strieler B, justice of peace.

FLYNN.

Population, 100. In Osage township, Lincoln county, 18 miles north of Chandler, the county seat, 6 from Parkland, the nearest banking point, and 10 from Ripley, on the A., T. & S. Fe Ry., the nearest shipping point. 18 on the daily mail stage route from Cushing to Chandler. Telephone connection. W. F. Danvers, postmaster.
DANVERS W F, Mngr Flynn Mercantile Co.
 Flynn Mercantile Co, W F Danvers mngr.

For Lists of Names,
 ANY TRADE, BUSINESS OR
 PROFESSION, Address

R. L. Polk & Co.
 CHICAGO OR DETROIT



Want to Enlarge Your Business?

Come and talk it over with us To-day. (See adv. in Lawton.)

FIRST NATIONAL BANK,
LAWTON, O. T.

Flynn

AND BUSINESS DIRECTORY.

Fountain

183

Houston E T, carpenter.
Houston John, barber.
King J R, carpenter.
Turner John, blacksmith.
West F N, justice of peace.
Woogerd Rev G W (Methodist).

FORNEY.

A country postoffice in Blaine county, 22 miles southwest of Watonga, the county seat, and 20 from Geary, its banking and shipping point. Mail, daily.

FORREST.

Population 15. In Stone township, Woods county, 50 miles southeast of Alva, the county seat, and 4 west of Ringwood, on the C. R. I. & P. Ry., its shipping and banking point. Mail, daily. Wm. Walt, postmaster, notary and loan agent.

FORT RENO.

Population 500. A military post on the C., O. & G. R. R., in Canadian county, 5 miles west of El Reno, the county seat and banking point. Tel., W. U. Exp., W. F. & Co. Telephone connection.

FORT SILL.

Population 500. A military post on the C., R. I. & P. and O. C. & W. Rys., in Comanche county, 4½ miles from Lawton, the judicial seat and banking point. Tel., W. U. Exp., U. S. Telephone connection. W. H. Quinette, postmaster.

Cox Emmett, general store.
Daniels Mrs M B, photographer.
Hume G W, r r and exp agt.
Pasehal Geo M, general store.
RICE & QUINETTE, General Store.
Strauss Samuel, general store.
Wratten & Harrington, Indian curios

FOSS.

Population 500. An incorporated town on the C., O. & G. R. R. and on Turkey Creek in Elk township, Washita county, 21 miles northwest of Cordell, the county seat. It dates its settlement from 1901 and has Baptist, Cumberland Presbyterian and Methodist churches, 2 cotton gins and grist

mills, a bank and a weekly newspaper. The Enterprise. Mail stage daily to Cordell, fare \$1. Tel., W. U. Exp., W. F. & Co. Telephone connection. Wm. Radford, postmaster.

Aden & Herrington, meats.
Baker J W, cotton gin.
Armstrong & Poor, meats.
Baldwin Lumber Co.
Bryant Bros, dry goods.
Bullard & Butterfield, dry goods.
Carr & Murphy, saloon.
Diamond & Edgington, proprs Hotel Diamond.
Dotson C T, general store.
Fleurnoy & White, dry goods.
Foss Enterprise J W Timin editor.
Foss Hardware and Implement Co.
Foss State Bank (capital \$10,000). Antou Huber pres, W O Horr cashr.
Green & Sharp, notions.
Hogan Thomas, saloon.
Horr L, justice of peace.
Hotel Diamond, Diamond & Edgington proprs.
Hotel Grand, La Bare propr.
Huber Bros Lumber Co.
Jeter —, physician.
Jones J P, physician.
King R H, grocer.
La Bare —, propr Hotel Grand.
Lewis Dry Goods Co.
Lummer & Lawson, general store.
Lind H A, fotogr.
Mead F J, rail, exp and tel agt.
Owl Drug Store.
RADFORD WM, Stationery.
Sanberg E T, physician.
Saunders A H, fotogr.
Saunders N T, dentist.
Shelbourne J M, lawyer.
Smith D T, justice of peace.
Shute —, physician.
Teams Cotton Gin.
Timin J W, editor Enterprise.
Valean J E, dry goods.
Washita Hardware and Implement Co.
West A L, lumber.

FOUNTAIN.

Population, 30. In Little Robe township, Dewey county, 12 miles east of Taloga, the county seat and banking point, and 32 from Watonga, the nearest rail approach. Mail daily. Benjamin Van Dyke, postmaster.

INSURE IN THE FRANKLIN LIFE INSURANCE COMPANY OF ILLINOIS,
SOUND SAFE and RELIABLE.
T. J. McCOMB, Mgr.
 Okla. and Ind. Ter. CITY HALL, BLDG. Oklahoma City, O. T.

J. A. MARKHAM,
CITY PROPERTY AND FARM LANDS.

The Leading Real Estate Dealer of the Creek Nation
MUSKOGEE, O. T. (See page 12)
Call or Write.



H. S. HACKBUSCH, CIVIL ENGINEER AND SURVEYOR,
MUSKOGEE, INDIAN TER.
 DOES A GENERAL ENGINEERING BUSINESS. FULLY EQUIPPED TO
 MAKE BLUE PRINTS OF ANY SIZE. Correspondence Solicited. (See page 11.)

184

Fountain

POLK'S OKLAHOMA GAZETTEER

Gage

Carter J, musician.
 Goode A N, general store.
 Hart J E, general store.
 Hughes E J, physician.
 Waddle Wm, general store.

FRANCIS.

Greer county. Name changed to Trotter.

FRANKLIN.

Population, 40. In Norman township, Cleveland county, 9 miles northeast of Norman, the county seat, banking and shipping point. Mail daily. S. J. Shultz, postmaster.

Blackburn W F, grocer.
 Mattox J R, dry goods.
 Montgomery D N, physician.
SHULTZ S J, General Store.
 Wells H, blacksmith.

FREEDOM.

Population, 15. On Huston Creek, in O'Brien township, Woodward county, 45 miles northeast of Woodward, the county seat, and 30 from Alva, the nearest banking and shipping point. Mail daily. A. C. Annis, postmaster.

Annis C C, blacksmith.
ANNIS C & CO, General Store.
 Annis T E, plasterer.
 Campbell Lillian, teacher.
 Hatfield J B, carpenter.
 Kerr Kerby, music teacher.

FRISCO.

Population, 50. In Frisco township, Canadian county, 10½ miles northeast of El Reno, the county seat, and 5 from Yukon, on the C. O. & G. R. R., its shipping and banking point. Mail stage daily to Yukon; fare, 25 cents. J. W. Mingo, postmaster.

Bickford W C, teacher.
 Coones G E, physician.
 Coykindall J R, blacksmith.
 Cutright I, live stock.
 Guyer J D, carpenter.
 Johnson A A, nursery.
MINGOS J W, Grocer.
 Rodyback E C, general store.
 Sprague James, mason.

FULTON.

Population 100. In Grand Valley

township, Beaver county, 30 miles from Beaver, the judicial seat and 20 from Liberal, Kansas, the nearest banking and shipping point. Mail, twice weekly. B. F. Freeman, postmaster.

Cline James, wagon maker.
FREEMAN B F & SON, Live Stock.
 Kettell T C, plasterer.
 Lovett H M, dry goods and grocer.
 McKeen A J, carpenter.
 Pridgion Walter, mason.
 Shoelerbarger Maggie, poultry.
 Symons Jennie, milliner.
 Symons Thomas, drugs.
 Symons T H, live stock.
 Todd J F, blacksmith.
 Todd M R, live stock.
 Wright Samuel, stock breeder.

FUNSTON.

A country post office in Woods county, 22 miles southwest of Alva, the county seat and banking point and 6 from Waynoka, on the A. T. & S. Fe Ry., its shipping point. Mail daily. S. J. Willits, postmaster and general store.

GADDY.

A country postoffice in Pottawatomie county, 7 miles northwest of Tecumseh, the county seat and 4 from Shawnee, on the C. O. & G. R. R., its shipping and banking point. Mail daily. George F. Ellis, postmaster.

ELLIS GEORGE F, Grocer.
 Gaddy J R, blacksmith.
 McCoy D, grocer.

GAGE.

Population 400. On the A. T. & S. Fe Ry., in Judkins township, Woodward county, 24 miles southwest of Woodward, the county seat. Has a bank and a weekly newspaper, the Record. Improved farm land in the vicinity ranges in price from \$5 to \$10 per acre. Tri-weekly mail stages to May, Cupid and Ocate north and Craft and Grand south. Tel. W. U. Exp. W. F. & Co. Telephone connection. A. M. Clark, postmaster.

Bank of Gage (capital \$5,000), S A McMannis pres, Geo Sower vice-pres, J L Pryor, cash.
 Berry Floss, publr Record.

A. B. Bellis Keeps a complete line of Pumps, Pipes, Bath
 Tubs, Wash Stands, Range Boilers, Heaters,
 etc. on hand. Call or write for prices. (See page 11.) **MUSKOGEE, I. T.**

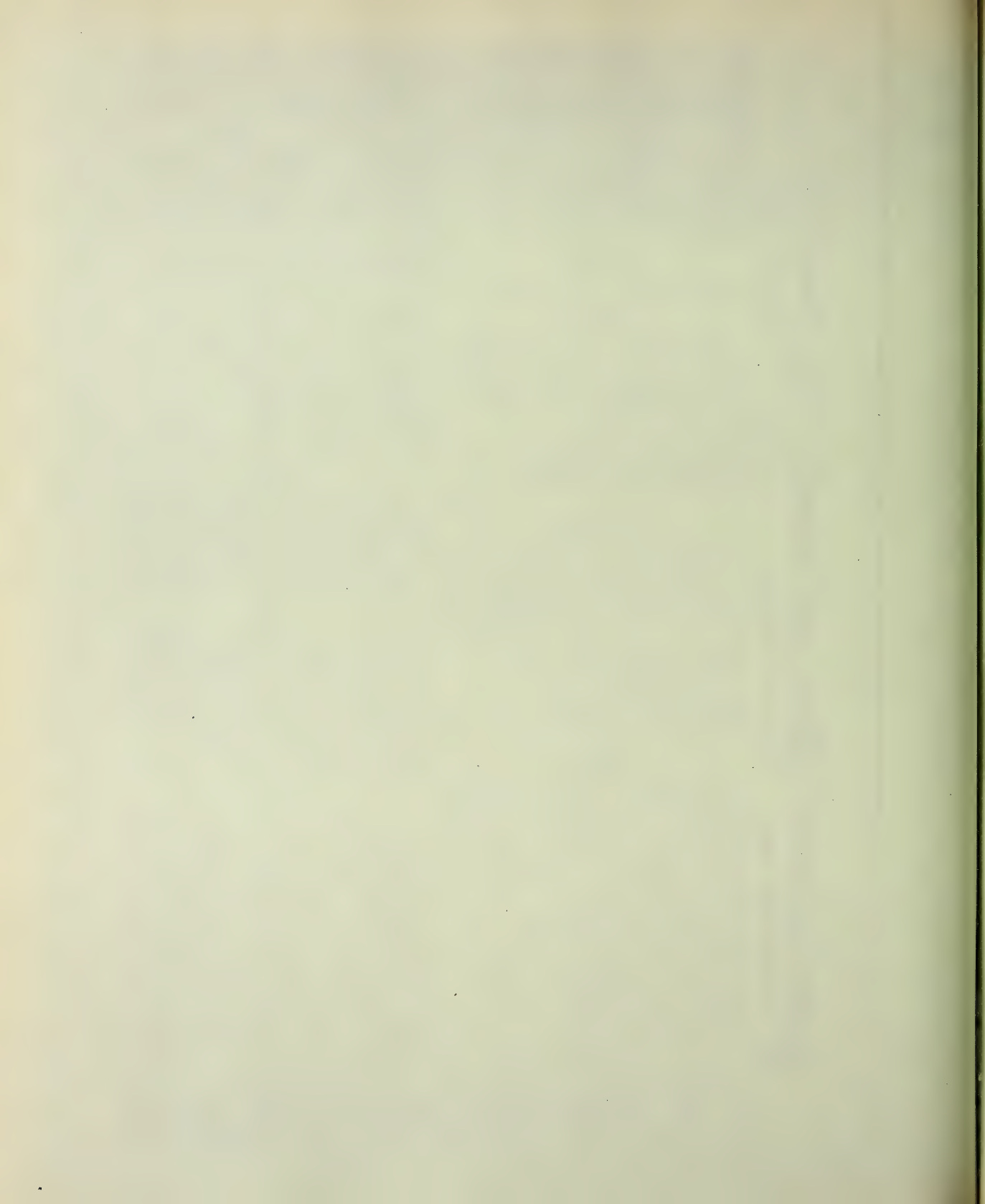

Rare Bargains in Pianos and Organs.

Write R. G. Bollinger for Prices, Fort Smith, Ark. (See p.)

Gage

AND BUSINESS DIRECTORY.

Garber

185

Brewer C E, court commissioner land office.

Crider Samuel, barber.

Dekenzo John, restaurant.

Gage Record, Floss Berry, publ.

Gallagher Minton, blacksmith.

Harold D S, barber.

Hart Bros, implements.

Hasting George, drayman.

Holmes C H, feed and grain.

Igoe Edward, R R and exp agt.

Irvin G B, physician.

Kilgore T C, livery.

Lovell J J, hotel.

McDonald G A & Son, genl store.

McMannus & Siddens, genl store.

Massey S A & Co, genl store.

Mattison P M, physician.

Monfort J R, saddle and harness mnfr.

MOON JAMES A & CO, Real Estate,
Rentals and Insurance, Farms and
Ranches For Sale. (See adv in
Woodward, Okla.)

Moyer L E, attorney.

Myers Bros, blacksmith and imple-
ments.

Prascong F, hardware and implements

Schwartz E C, livery.

Sharp & Roberts, lumber.

Shouse B F, jeweler.

Shultz Minnie, millinery.

Trissler W, drayman.

Wescots Meat Market.

York W A Drug Co.

York & Key, lumber.

YOUNT L, General Store.

GALENA.

A country postoffice in Galena town-
ship, Woods county, 25 miles south of
Alva, the county seat, and 16 from
Cleo the nearest banking and shipping
points. Stage, daily to Alva. Mail,
daily. K. H. Kendall, postmaster and
general store.

GALLIENAS.

A farmers' postoffice in Harrison
township, Beaver county, 140 miles
west of Beaver, the county seat, and
50 from Clayton, N. M., the nearest
shipping and banking point. Mail, tri-
weekly. Jesse Melton, postmaster.

GALVA.

Population, 10. In Dewey county, 7

miles southeast of Taloga, the county
seat and banking point, and 35 from
Watonga, on the C. N. R. R., the near-
est shipping point. Mail, tri-weekly.
Charles A. Sions, postmaster.

**SIONS CHARLES A & CO, General
Store**

Smith T W, justice of peace.

GARBER.

Population, 450. An incorporated
town on the C. R. I. & P. Ry., in All-
ison township, Garfield county, 17 miles
northeast of Enid, the county seat.
Has Christian and Methodist churches,
2 banks and a weekly newspaper, the
Sentinel. Average price of improved
farm land, \$25 per acre. Tel., W. U.
Exp., U. S. Telephone connection. B.
A. Garber, postmaster.

Black G G, furniture.

Block W M & Co, general store and
hardware.

Brooks O C, exp agt.

CARPENTER & McGEE, Drugs.

Champlin Lumber Co.

Craig Bros, coal and grain.

Duke J W, hotel.

Farmers' Mill & Elevator Co.

FARMERS' STATE BANK (Capital,
\$5,000), H H Watkins Pres, M C Gar-
ber Vice-Pres, O E Helton Cashr.

Grother Louis H, blacksmith.

GARBER MARTIN, Mayor.

Garber State Bank.

Garber & Co, general store.

Groenman Hardware Co.

Jones A E, harness.

Krivohlavek F B, hardware.

Medford Mill & Elevator Co.

Miesner J H, blacksmith.

Moran & Walter, saloon.

PETERS S H, Publ'r Sentinel.

Peters Mrs S H, millinery.

Plank I H, general store.

Robinson A J, restaurant.

Robsahn Meat Co.

Rogers & Son, grocers.

Sale & Johnson, lumber.

Schrieber L Grain Co, grain and cot-
ton.

SENTINEL, S H Peters Publ'r.

Stephenson & Shumacher, saloon.

Taft M G, drugs.

Trower G F, coal and agrl impts.

Ulmer Bros, restaurant.

Clippings from 4000 Daily Newspapers, covering all matters pertaining to Real Estate and the Government of Cities, are published in every issue of the "Register." Send for free sample copy. **AMERICAN LAND AND REGISTER, 129 LaSalle St. Chicago, Ill.**

CHAS. RISDON ELECTRIC CO., Oklahoma City, O. T.

Expert men sent to any part of the country to do **ELECTRIC WIRING, REPAIRING, Etc., Etc.**



THOMAS V. HALL & CO., Consulting Engineers.

Preliminary Surveys, Reports and Plans for Water Works. Correspondence in the
Shriner Building, SOUTH McALESTER, INDIAN TER. (See page 11.)

186

Garber

POLK'S OKLAHOMA GAZETTEER

Geary

POLK'S LUMBER DIRECTORY OF THE UNITED STATES
 All Manufacturers, Dealers, Large Consumers, Etc., and the ENTIRE LUMBER INTERESTS.
CHICAGO, ILL.
PRICE, \$10.00.

Ulrich & Kanel, saloon.
 Usher A, blacksmith.
 Usher Mrs A, boots and shoes.
 Wvekoff I G, saloon.
 Whitney E T, jeweler.

GARDEN.

A country postoffice in Iowa town-
 ship, Logan county, 20 miles southeast
 of Guthrie, the county seat, and 7 from
 Luther, the nearest rail approach. Mail,
 daily. Wm. Stewart, postmaster and
 grocer.

GARRETT.

A farmers' postoffice in Beaver coun-
 ty, 145 miles from Beaver, the county
 seat, and 54 from Clayton, N. M., the
 nearest shipping and banking point.
 Mail, tri-weekly. E. E. Garrett, post-
 master.

GATE.

A farmers' postoffice in Beaver
 county, 35 miles east of Beaver, the
 county seat, 15 from Englewood, Kan-
 sas, the nearest shipping point, and 35
 from Ashdand, Kansas, the nearest
 banking point. Mail, daily.

GEARY.

Population, 3,000. An incorporated
 city, on the C. R. I. & P., the C. N.
 and the C., O. & G. R. Rs., in Cana-
 dian township, Blaine county, 18 miles
 southeast of Watonga, the county seat,
 and 85 southwest of Guthrie. It dates
 its settlement from 1898 and has Bap-
 tist, Catholic, Christian, Mennonite,
 Methodist and Presbyterian churches.
 excellent educational advantages, 2
 banks and 2 weekly newspapers, the
 Bulletin and the Gazette. Tel. W. U.
 Exp., W. F. & Co. Telephone connec-
 tion. J. W. Deam, postmaster.

Barker C T, physician.
 Birkicht C C, R R and exp agt.
BLACKERT C E, General Store.
 Bradley C E, general store.
 Brake C M, shoes and furniture.
 Brake S A & Co, saloon.
 Brown W H, harness.
 Browning & Powell, physicians.
 Bruton W S, jeweler.
 Butler G W, flour and feed.
 Butts Bros, lumber.
 Carley N B, publ'r Gazette.

Croctaw Mill & Elevator Co.
 Copeland F B, band leader.
 Copeland & Brand, pop factory.
 Cunningham J W, 2d-nd furniture.
 Davidson & Case, lumber.
 Davis Bros, grocers.
 Davis Mrs S A, milliner.
DEAM J W, Stationery and Cigars.
 Dettweiler & Brott, meats.
 Donaldson S F, lumber.
 Doroney Lumber Co.
 Duerkson J K, restaurant.
 Edwards P A, physician.
 El Reno Ice & Coal Co.
FARMERS' STATE BANK (Capital
 \$5,000). P. O'Connor Pres, F E Gil-
 more Cashr.
FIRST NATIONAL BANK (Capital
 \$25,000). John H Dillon Pres, T J
 Bailew Cashr.
 Galloway & Elledge, grocers.
 Garvey J H, grocer.
GEARY BULLETIN THE, Stackhouse
 & Ballew Publr's.
 Geary Furniture Co.
 Geary Gazette, N B Carley publ'r.
 Geary Mill & Elevator Co, A T Kruse
 mngr.
 Gillespie Edward W, saloon.
 Green & Patrick, saloon.
 Hanan G C, hardware and impts.
 Harsh Mrs M E, milliner.
 Harsh R H & Co, coal, flour and feed.
 Hartley L M, general store.
 Hatje Charles, lumber.
 Higgins & Salver, restaurant.
 Hit & Bidderman, racket store.
 Hodgson F M, saloon.
HOPKINS C W, General Store.
 Humphrey S P, general store.
 Kroutil Bros & Tyala, grain.
 Lee & O'Connor, confrs and restaurant.
 Lowman A A, livery.
 McClure & Sons, general store.
 McDevitt W L, confectioner.
 McNamar & Bouldin, saloon.
 Marks Bros, racket store.
 Mercer C F, gin and mill.
 Miller E E, dentist.
 O'Connor M J, grocer.
OSTRANDER A R, Drugs.
 Peek F H, grocer.
 Pierson & Huff, blacksmiths.
 Pippy F W, meats.
 Prince J W, hotel.
 Rhodes & Son, hotel.
 Richardson Hardware Co.

Awnings and Tents OKLAHOMA DUCK
 AND RUBBER CO.,
 OKLAHOMA CITY, OKLA. (See page 11.)

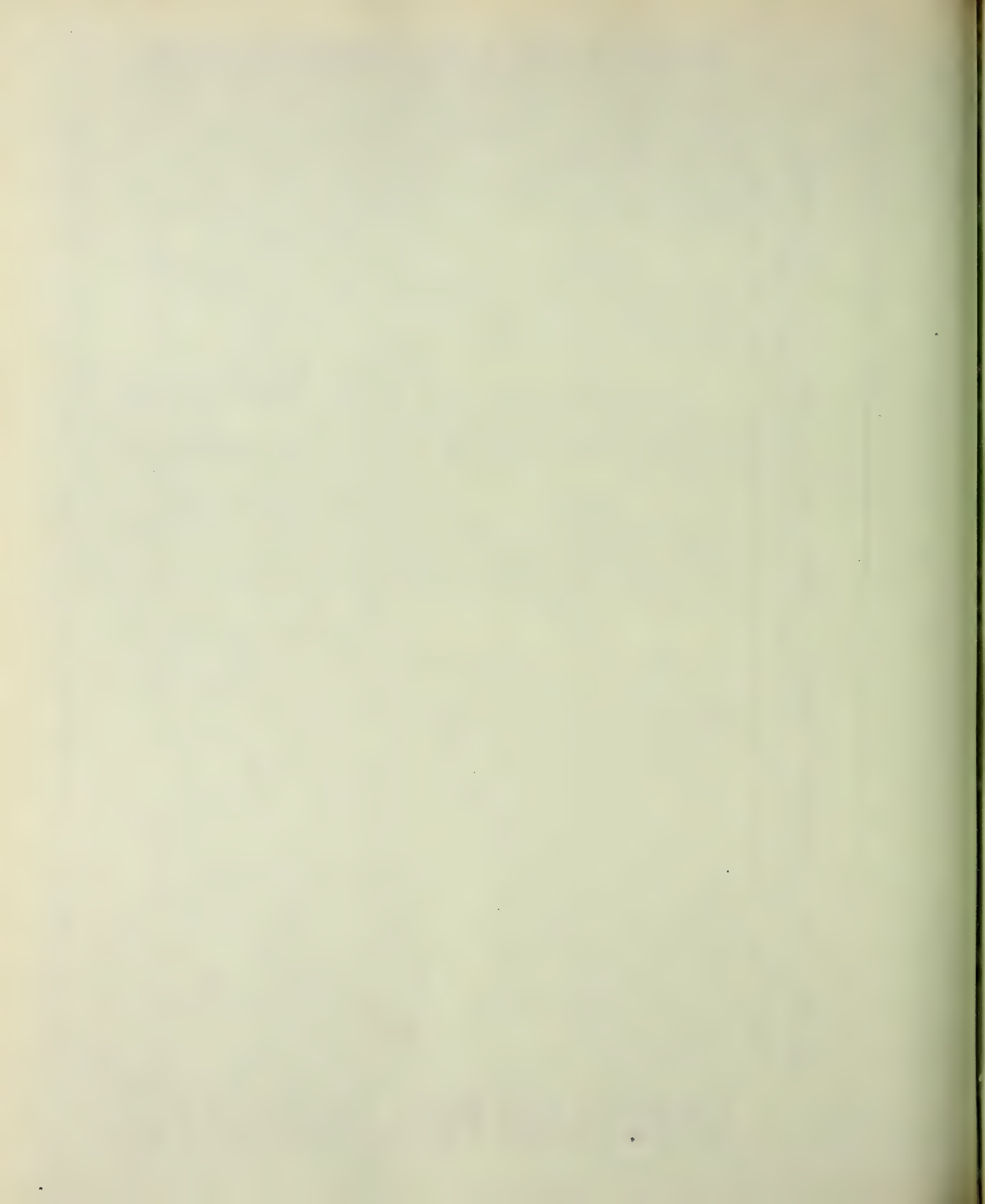

Graduates **Commercial College**
of the . . . **FORT SMITH, ARK.**

Obtain and Hold
Paying Positions

(See page 7.)

Geary

AND BUSINESS DIRECTORY.

Glenella

187

Ringelman & Ruth, dry goods.
Sanders & Gabriel, grocers.
Schofield & Smith, lumber.
Southern Elevator Co.
Stackhouse & Ballew, publr's Bulletin.
Stahl A E, milliner.
Strong Mrs P J, restaurant.
Tatman F, restaurant.
Thompson & Guthrie, general store.
Tilbury F G, grocer and meats.
Tilbury & Philips, meats.
Trodd Frank, blacksmith.
TROUP G W, Grocer.
Utt N B, general store.
Wall C T, physician.
Wall's Sanitarium, Dr C T Wall propr
Welborn J M, general store.
White J P Lumber Co.
White N P H, physician.
White W J, drugs.
Williams' & Duerkson, restaurant.
Young E E, meats.

GIBBON.

On the A. T. & S. Fe Ry., in Grant county, 28 miles by rail, northwest of Pond Creek, the county seat, and 17 from Medford, the nearest banking point. Mail, daily.

GILBERT.

Population, 25. In Ware township. Grant county, 15 miles from Pond Creek, the county seat, and 7½ from Wakita, on the A. T. & S. Fe Ry., its shipping and banking point. James O. Parker, postmaster.

OWEN & PARKER, General Store.

GIP.

A country postoffice in Custer county, 13½ miles northwest of Arapaho, the county seat and banking point, and 24 from Bellview, its shipping point. Mail, daily.

GLADIE.

A recently established postoffice in Garfield county.

GLENCOE.

Population, 400. An incorporated town on the A. T. & S. Fe Ry., in Glencoe township, Payne county, 12 miles northeast of Stillwater, the county seat, and 65 from Guthrie. Has 3

churches, a graded public school, a bank and a live weekly newspaper, the Mirror. Tel., W. U. Exp., W., F. & Co. Telephone connection. J. H. Williams, postmaster.

Baggett C F, wholesale flour.
Bartholomew W R, agrl implements.
Bethards Bros, general store.
Briggs F J, drugs.
Bunn J F, general store.
Coyle J E & Son, grain.
Donart C W, grocer.
Dove J M, justice of peace.
Eberle & Marrs, general store.
Eberle & Marrs Bros, cotton gin.
Estes C S, livery.

Exchange Bank (capital \$5,000), O C Walker pres and cashr, H M Walker vice-pres.

Farmers State Bank (capital \$5,000), T J Trammell pres, R E Trammell cashr, G F Newland asst cashr.

Foster Lumber Co.

GLENCOE MIRROR (Fridays; Republican). J Hunter Williams, editor and publisher.

Gorton W A, hardware and furniture.
Hoge & Lewis, millinery and men's furnishings.

Hutchinson W R, confectionery.
Hutto George N, grocer and hardware.
King & Jan, livery.

Lemar & Mabie, cotton gin.
McKinnon Mrs Ella, millinery.
McKinnon & Williams, real estate and loans.

MacClain Rev John B (Baptist).
Maple C M, grain.
Meyer & Bryan, drugs.

Rice L D, harness.
Shipman J T, feed mill.
Smith Bros, hardware.

Smith F A, r r and express agt.
Spurrier Lumber Co.
Still C E, confectioner.

Swiller Bros & McCormick, hdware, groceries and impts.
Thompson G E, meat market.

Turner Rev S E (M E).
Whitted Mrs O P, hotel.
Wiegand F C, billiard hall and confec.

WILLIAMS J HUNTER, U S Comnr and publr Mirror.

GLENELLA.

A country postoffice in Logan township, Garfield county, 9 miles west

POLK'S
OBLIGATIONS: Lumber and Real Estate Directories, and OVER 70 CITY DIRECTORIES.
Gazetteers and Business Directories of MANY STATES, Medical and Surgical Register of the United States, Dental Register of the United States, Milling

For Lists of Names,
ANY TRADE, BUSINESS OR . . .
. PROFESSION, Address

R. L. Polk & Co.,
CHICAGO OR DETROIT.



IRON MOUNTAIN ROUTE, { BEST LINE FOR TEXAS }
AND THE SOUTHWEST.

F. B. LILLIE & CO.,

WALL PAPER, NEWS and PERIODICALS.

Dealers in DRUGS, BOOKS, STATIONERY, PAINTS, OILS,

VICTOR BLOCK and DEWEY BLOCK, GUTHRIE, OKLA.

188

Glenella

POLK'S OKLAHOMA GAZETTEER

Grand Valley

of Epid, the county seat, and 3 1/2 from Iahoma, the usual shipping and banking point. Mail, daily. W. A. Gibson, postmaster and general store.

GLENWOOD.

A country postoffice in Little Robe township, Dewey county, 18 miles east of Taloga, the county seat and nearest banking point, and 28 from Watonga, the nearest shipping point. Mail, tri-weekly. J. O'Dowd, postmaster.

Benbow A C, blacksmith.
O'DOWD J, General Store.

GOFF.

Population, 50. In Wood township, Garfield county, 30 miles from Enid, the county seat, and 13 from Perry, on the A. P. & S. Fe Ry., the nearest shipping and banking point. Mail, daily. S. S. Ward, postmaster.

Abrams J B, propr City Hotel.
Alsop George, blacksmith.
City Hotel, J B Abrams propr.
Davis S, general store.
Hayward S A, grocer and hardware.
WARD S S, General Store.

GOLDEN.

A recently established postoffice in Custer county.

GOODMAN.

A country postoffice in Comanche county, 42 miles from Lawton, the county seat, and 16 from Sugden, I. T., on the C., R. I. & P. Ry., the shipping point. Mail, tri-weekly. Solomon Goodman, postmaster.

Cornelius Wm, teacher.
GOODMAN SOLOMON, General Store.
Hooper George W, notary.
Scott W B, physician.
Walding C A, general store.

GOODNIGHT.

Population, 35. On the A., T. & S. Fe Ry., in Cimarron township, Logan county, 23 miles northeast of Guthrie, the county seat, and 5 from Coyle, the nearest bank location. Telephone connection. Alice O. Morrison, postmaster.

HOSKINS & SON, General Store.

Morrison P. R R agt.
Ryman N, barber.
Sexton C E, physician and drugs.
Thomas A, blacksmith.
Wilson J, blacksmith.
Wise & Wise, cotton gin, saw and grist mill.
Youngker J L, general store.

GOODWIN.

On the A., T. & S. Fe Ry., in Day county, 21 1/2 miles northwest of Grand, the county seat, and 5 1/4 from Higgins, Texas, the nearest banking point. Mail, daily.

GOSNELL.

Population, 150. In Comanche county, 25 miles northeast of Vernon, Texas, on the Ft. W. & D. C. Ry., the nearest shipping and banking point, and 40 southwest of Lawton, the county seat.

EDWARDS J B, General Store.
Gettys S, grocer.
McCurdy W S, general store.
Neal R C, hardware.
Pearson & Co, grocers
Reason & Allison, general store.
Wood Bros, hardware.

GRAND.

Population, 150. The judicial seat of Day county, is located on the Canadian river, 20 miles south of Gage, the nearest shipping point. Has Baptist, Campbellite and Methodist churches, a bank and a weekly newspaper, the Progress. Stage daily to Gage, fare \$1. Mail, daily. R. E. Johnson, postmaster.

Berry & Reed, blacksmiths.
Cupp S Y, general store.
Howlett J & Co, general store.
JOHNSON R E, Teacher.
MILLER S A, Editor Progress.
Newman O C, physician.
PROGRESS, S A Miller Editor.
Shirley E E, drugs.
Wheat A M, saloon.

GRAND VALLEY.

A country postoffice in Beaver county, 32 miles southwest of Beaver, the county seat, and 30 from Liberal, Kan-

WAND, THE DRUGGIST, Manufacturer Notarial and Corporation Seals, Brass and Dog Checks, Stencils, Engraving of Signatures, and Rubber Stamps. Oklahoma City, O. T. (See page 12)

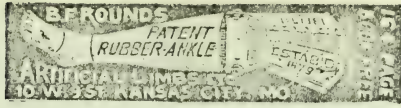

sas, the nearest shipping point. Mail tri-weekly.

GRANITE.

Population, 1,200. An incorporated town on the C., R. I. & P. Ry., in Greer county, 12 miles northeast of Mangum, the county seat. Has Baptist, Christian, Methodist and Presbyterian churches, 2 banks, 2 cotton gins and a weekly newspaper, the Enterprise. Tel., W. U. Exp., W., F. & Co. Telephone connection. P. W. McRee, postmaster.

Ames James, mngr Leeper & Graves.
 Anheuser-Busch Brewing Assn, Heatley Bros agts.
 Arnett & Co (H and J), feed and coal.
 Austin C W, physician.
 Baker M E, groceries and queensware.
 Bates & Co, F E Bates mngr, coal.
 Belmore D A, lumber.
 Bennett W A, bakery.
 Binn Edward, propr Binn's barn.
 Binn's Barn, Edward Binn, livery, feed and transfer barn.
 Boam H, tailor.
 Brooking J H, hardware and impts.
 Brown & Bro (G M and W M), meats.
 Brown Mrs Jane, propr Palmer Hotel.
 Brown J L, propr Kiowa Grocery.
 Cline W A, livery.
 Coleman J S, grocer.
 Cottey & Payne Hardware Co, W R Payne mngr.
 Cox K O, pres Granite State Bank, sec Mt Home High School Stock Co.
 Deaver J T, propr Hoffman Bar.
 Farmers' Club, A E McGee propr.
 Feike F B, mngr Oklahoma Seed Co.
 Ferk Fred, billiards.
 Ferry John, grocer.
 Ford & Bullock (J L Ford, O L Bullock), saloon.
 Gall W E, watchmaker and jeweler.
 Goodner G R, drugs.
 Granite Enterprise, J W Rider editor and publ.
 Granite Lubricating Oil and Gas Co, C H Myers mngr Oil Co.
 Granite State Bank (capital \$15,000), K C Cox pres, P W Raemer, cashr.
 Granite Tel Exchange, W T Talley propr.
 Grant John A & Son (J A and Bern), proprs Hotel Granite.

GREINER A J, Real Estate and Sec, Treas and Mngr Oklahoma Natural Gas Light and Heat Co.
Hariow Bros (C V and B F), dry goods, etc.
Hockaday Mercantile Co, Ed Hockaday pres, W C Hockaday sec and treas, genl mdse.
Hockaday W C, sec and mngr Hockaday Mercantile Co.
Hotel Granite, John A Grant & Son proprs.
Hough A C, agt C R I & P Ry, U S express.
Huber Bros (C & J), hardware.
Jones John B, pres Jones-Olds Bank, Erie State Bank, Erie, Okla and Hedrick State Bank, Hedrick, Okla.
Jones-Olds Bank, John B Jones pres, T J Laws asst cashr.
Kinsel H B, law, real estate, loans, ins, notary public and conveyancing.
Kiowa Grocery, J L Brown propr.
Lambert James, wagon yard.
Leeper & Graves, James Ames mngr, lumber.
Lenertz J B & Son (J B and J A), proprs St James Hotel.
McCoy J W, physician.
McGavock & Gillespie, genl store.
McGee A E, propr Farmers Club.
McMahon & Austin (J W McMahon, H Austin), bicycles and repairs.
McREE P W, Physician.
Mann Wm, mngr W P Seawell.
Maxwell H C, furniture, undertaker, dry goods and notions.
Medlin T W, drngs.
Miley G W, physician.
Morrow T F, confectionery.
Mt Home High School Stock Co, J N Olds pres, K C Cox sec, owners public school properties.
OKLAHOMA NATURAL GAS LIGHT and Heat Co, E R Suppe Pres, A J Greiner Sec, Treas and Mngr.
Oklahoma Seed Co, F B Feike mngr.
Palmer Hotel, Mrs J Brown, propr.
Polaski F P, blksmith.
POTTS GIN CO, E C Moore Mngr (F O Mangum, O T).
Raemer P W, cashr Granite State Bank.
Rider J W, ed and publ Granite Enterprise, book and job printer.
Robins T M, lawyer.

Grand Trunk Railway System
 For Niagara Falls, Toronto, Montreal, Portland, Canada and East.

LUMBER MANUFACTURERS, DEALERS, CONSUMERS,
 and the entire Lumber Interests of the United States. } **POLK'S LUMBER DIRECTORY, 1901-02.**
 CHICAGO, ILL.

THE ANDREW KINGKADE CO.
FARM LOANS.
NORMAN, . . . OKLAHOMA.

We make Farm Loans and collect Interest and principal. Abstract any land in Cleveland Co. Soil Real Estate Correspondence Solicited.

190

Granite

POLK'S OKLAHOMA GAZETTEER

Grimes

St James Hotel, J B Lenertz & Son, proprs.
 Seawell W P, Wm Mann, mngr, lumber.
 South Western Oil and Gas Co, T J Mallinari pres and mngr.
 Stephenson Browne Lumber Co, Fred Thompson mngr.
 Talley H A, bicycles.
 Talley W T, propr Granite Tel Exchange.
 Terry John, grocer.
 Thompson Fred, mngr Stephenson Browne Lumber Co.
 Trezell & Rounds, Henry St Martin, lumber.
 Trotter & Perry (W M Trotter, C Perry), saloon.
 U S Tex and Okla Oil Co, Asa Heisman pres, U F Enders sec and mngr.
 Van Dyke B F, lawyer.
 Vaughan J W, barber.
 Vaughn & Brown (J E Vaughn and H Brown) saloon.
 White C L, dentist.
 White G R, restaurant.
 Whitehurst F N, asst postmaster.
 Wiley G W, physician.
 Windom & Whitley, K E Windom mngr, livery.

GRANTON.

A country postoffice in Crowell township, Woods county, 40 miles south of Alva, the county seat, and 16 from Rusk, the nearest banking and shipping point. M. H. Gosney, postmaster and general store.

GRAVES.

A country postoffice in Custer county, 8 miles northeast of Arapaho, the county seat and banking point, and 15 from Weatherford, the nearest shipping point. Mail, daily.

GRAYHORSE.

Population, 100. On creek of same name in Osage Nation county, 22 miles southwest of Pawhuska, the county seat, 6 from Ralston, the nearest banking point, and 16 from Pawnee, the nearest rail approach. Stages daily to Ponca and tri-weekly to Pawhuska. Fare \$2 and \$1.50 respectively. John N Florer, postmaster.

FLORER JOHN N & CO, Genl Store.
 Robinson & Sparrow, genl store.
 Wesmyer L A, genl store.

GREENFIELD.

Population, 12. On the C. N. R. R. in Lincoln township, Blaine county, 9 miles south of Watonga, the county seat, and 8 north of Geary, both of which places afford banking facilities. T. G. Cutner, postmaster.

CUTNER & GREEN, General Store.

GREENWOOD.

A farmers' postoffice in Woodward county, 16 miles northwest of Woodward, the county seat, and 8 from Oleta, on the A., T. & S. Fe Ry., whence it receives tri-weekly mail. E. H. Crawley, postmaster.

GREER.

A country postoffice in Greer county, 30 miles southwest of Mangum, the county seat, nearest banking and shipping point. Mail, daily.

GREGG.

A farmers' postoffice in Beaver township, Comanche county, 31 miles southeast of Lawton, the county seat, and 15 from Comanche, on the C., R. I. & P. Ry., its shipping and banking point. Mail, tri-weekly. V. E. Gregg, postmaster and general store.

GRIEVER.

Population, 100. In Bishop township, Woods county, 34 miles south of Alva, the county seat, and 22 from Cleo, its usual banking and shipping point. G. H. Smith, postmaster.

Apple Clint, live stock.

Clark U B, blacksmith.

Connor R, lawyer.

Ludwick Will, justice of peace.

SMITH G H, General Store and Machinery.

GRIMES.

A country postoffice in Roger Mills county, 16 miles southwest of Chey-

FOR LISTS OF NAMES, R. L. POLK & CO., CHICAGO.
 ANY TRADE, BUSINESS OR PROFESSION, ADDRESS

Clippings from 4000 Daily Newspapers, covering all matters pertaining to Real Estate, are published in every issue of the
AMERICAN AND REGISTER,
 TITLE
 122 LaSalle St., Chicago, Ill.

BRIDGES.

KANSAS CITY BRIDGE CO.,

Tel. 206 Main. 411-412 Mass. Bldg.

N. E. Cor. 8th and Wall Sts., Kansas City, Mo.
(See page 14.)

Grimes

AND BUSINESS DIRECTORY.

Guthrie

191

enne, the county seat, and 17 from Sayre, on the C. O. & G. R. R., its shipping and banking point. Mail, daily. John G. Lancaster, postmaster. Carlton Leslie, physician. LANCASTER J G, Grocer. Singletery T J, blacksmith.

GROW.

Population, 50. On the Canadian river, in Day county, 25 miles southeast of Grand, the county seat, and 35 from Elk City (Busch P. O.), its shipping and banking points. Mail, daily. C. W. Dunagan, postmaster.

Criss Warren, blacksmith. DUNAGAN C W, General Store, Flour and Saw Mill. Grives J D, constable. Midgett L M, justice of peace.

GUILD.

Population, 30. In South Seminole township, Lincoln county, 18 miles southeast of Chandler, the county seat, banking and shipping point. Mail, daily. D. Kinsey, postmaster.

Breeze The, D Kinsey publr. Davison —, physician. Johnson H W, propr cotton gin and mill. Johnson's Band. KINSEY D, General Store and Hotel. Lohner John, blacksmith.

GUILLEY.

A discontinued postoffice in Kay county. Send mail to Eddy.

GUTHRIE.

Population, 15,500. The capital of Oklahoma, is the seat of Territorial Government, with officers of the Governor, etc., U. S. Marshal, U. S. District Attorney, U. S. Land Office, etc., and is the county seat of Logan county. Its location is high, dry and healthful. Situated on an elevation above the Cottonwood River valley 2½ miles from the confluence of the river with the Cimarron. The city's

commanding position not only gives it beauty as far as its attractive surroundings are concerned, but one that is capable of fine drainage, and is an ideal spot for the larger city it is destined to become. In point of commercial importance it will easily rank first in Oklahoma. Its railroad facilities completed and in course of construction, and with other lines contemplated, and self interest will compel them to connect here, thus making this the greatest railroad center in the southwest, assuring the construction of railway machine shops, giving employment to large forces of mechanics. It is the division point for the A., T. & S. F., C., O. & W., Ft. Smith & W. M., K. & T., D., E. & G., Eastern Oklahoma and the Rock Island system, giving this city close communication with all points north, south, east and west. This is a wholesale point for a large territory and a shipping point through which the large surplus of wheat, corn, produce, fruits, cattle, hogs, flour, broom corn, cotton and cotton-seed oil products are distributed to other markets. Its jobbing interests are extensive in many lines, including groceries, produce, hardware, dry goods, millinery and general merchandise, and among its manufacturing interests are extensive cotton seed oil mills, cotton gins, flour mills, brick plants, an ice plant, a creamery, planing mills, foundry and machine shops and carriage factories. A system of water works owned by the city and an electric light and power plant.

The press is ably represented by 10 weekly and 2 daily papers. The Oklahoma State Capital (morning), and The Daily Leader (evening). There are 5 banks with a combined capital and surplus of over \$200,000, and with total deposits exceeding \$2,500,000. The city is substantially built with brick and stone office buildings and business houses; has a new city hall, erected at a cost of \$75,000, the Carnegie Public Library, the finest library building in the southwest, costing over \$25,000, and an opera house that is the largest and best appointed this side of Kansas City.

Chicago, Milwaukee & St. Paul Ry. The Popular West and Northwest. LINE to the

For Lists of Names,
ANY TRADE, BUSINESS OR
PROFESSION, Address

R. L. Polk & Co.,
CHICAGO OR DETROIT.

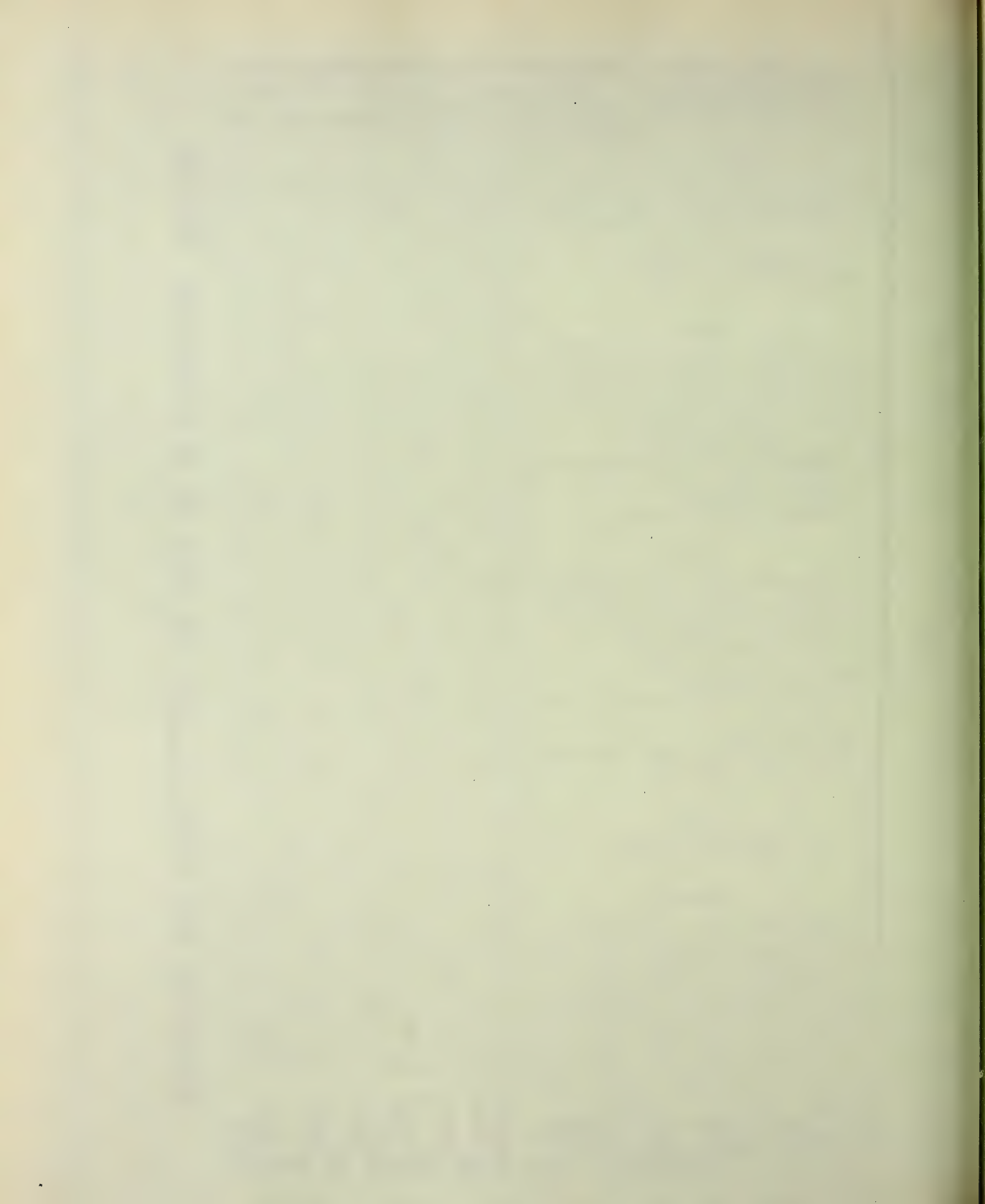

BROWN'S BUSINESS COLLEGE, 1220 Main Street,
 KANSAS CITY, MO.
 VOUCHER BOOK-KEEPING, NEW STANDARD OR GREGG SHORTHAND,
 PRACTICAL TELEGRAPHY.

Joplin Business College and School of Gregg Shorthand
 JOPLIN, MO.
 (See page 15.)
 Write for Catalog.
 W. B. JOINER, Pres.

The A. & A. Scottish Rite Temple, located here, is a large, beautiful structure, costing with the equipment \$60,000. This Rite has 430 members in the jurisdiction comprising Oklahoma and the Indian Territories. This Temple is one of the few buildings in this country devoted exclusively to Masonry. The bodies yield allegiance to the Supreme Council, A. & A. S. Rite for the Southern Jurisdiction of the United States. Harper Samuel Cunningham, 33d Active, is the Inspector General of Oklahoma and Indian Territory. Charles Arthur Cunningham, 32d, is the Secretary of all the bodies.

All leading secret societies and bene-

many elegant private residences on the principal avenues and scores of new and modern residences are in course of construction, thus contributing to the comfort and ease of the citizens. The business section also is being constantly added to by new and modern brick and stone buildings that will be a lasting credit to the city.

Guthrie is known as the convention city of Oklahoma, and being a political as well as a business center, it naturally attracts citizens from all parts of Oklahoma at all times of the year, and more especially during the biennial sessions of the legislature, and the sittings of the Supreme Court. Its en-

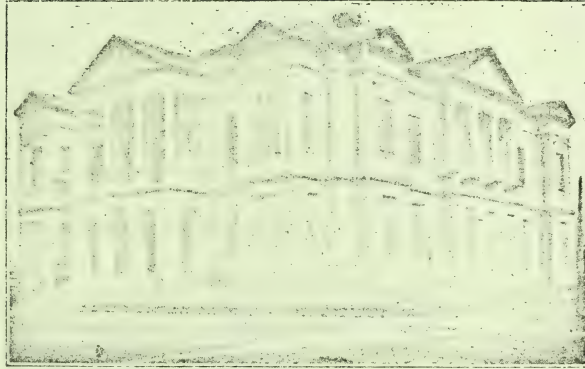

MASONIC TEMPLE

ficiary orders are well represented here and have large and flourishing memberships.

In educational advantages the city has good public schools, occupying commodious brick buildings; also the Capital City Business College, which has been very successful during its number of years' establishment here. St. Joseph's Retreat, a preparatory school in charge of the Sisters of the Catholic Church, occupies a large brick building built especially for this purpose, on spacious grounds in the western part of the city. There is also a school for the deaf and dumb. Churches of all leading denominations are represented here and the majority occupy fine church edifices. There are

valuable location and unsurpassed natural advantages and wide-awake, progressive, enterprising citizens and the successful efforts of its commercial club in promoting its interests in the past and present, all combine to assure the future of Guthrie, the leading city of the great southwest. Telegraph, Western Union. Local and long distance telephone connections. Express, Wells, Fargo & Co. W. M. McCoy, postmaster.

A & A SCOTTISH RITE OF FREEMASONRY. Harper S Cunningham, 33d, S G 1 G, Oklahoma and Indian Territory, 114 N 1st.

Abel John J, clothing, 106 W Oklahoma av.

Grand Trunk Railway System. For Niagara Falls, Toronto, Montreal, Portland, Canada and the East.



CHICAGO, MILWAUKEE AND ST. PAUL RAILWAY. || The Popular Line to St. Paul, Minneapolis and Omaha.

Guthrie

AND BUSINESS DIRECTORY.

Guthrie

193

CHAS. E. BILLINGSLEY, President. J. H. EDMONDSON, Cashier. R. S. BRIGGS, Ass't Cashier.

CAPITOL NATIONAL BANK.

UNITED STATES DEPOSITORY.

Capital, \$100,000.00. - Surplus, \$16,000.00

THE DESIGNATED DEPOSITORY FOR OKLAHOMA.

DIRECTORS:

DR. A. G. BROWER, Capitalist, Utica, N. Y.
E. P. KELLY, J. H. EDMONDSON,
C. R. BROOKS, CHAS. E. BILLINGSLEY.

SOLICIT ACCOUNTS

From Individuals, Corporations and Banks

Guthrie, Oklahoma.

HARPER S. CUNNINGHAM,

- LAWYER -

Special Attention Given to Practice in the Supreme Court. Also in the Federal Courts.

REFERENCES: { Bank of Indian Territory. 114
Logan County Bank. N. First St. GUTHRIE, OKLAHOMA.
Capitol National Bank.

BOCKFINGER & CAHILL,

REAL ESTATE, RENTALS,

LOANS AND INSURANCE.

OFFICE:

UPSTAIRS IN ANDERSON BLOCK.

GUTHRIE, OKLAHOMA.

The Daily Leader.

The Oklahoma (Weekly) Leader.

THE LEADER.

Leading Paper of Oklahoma and Indian Territory. Best Advertising Medium. Advertisements in The Leader bring Results. The Leader is a member of the Associated Press, and uses all Improvements in Typographic Art.

The Leader's Blank Book Manufactory and Job Plant are the best in the Territory.
Mail Order Department.

Address The Leader, Guthrie, Oklahoma.

LIST OF DENTISTS in U. S. and Canada,
Apply to R. L. POLK & CO., Detroit.

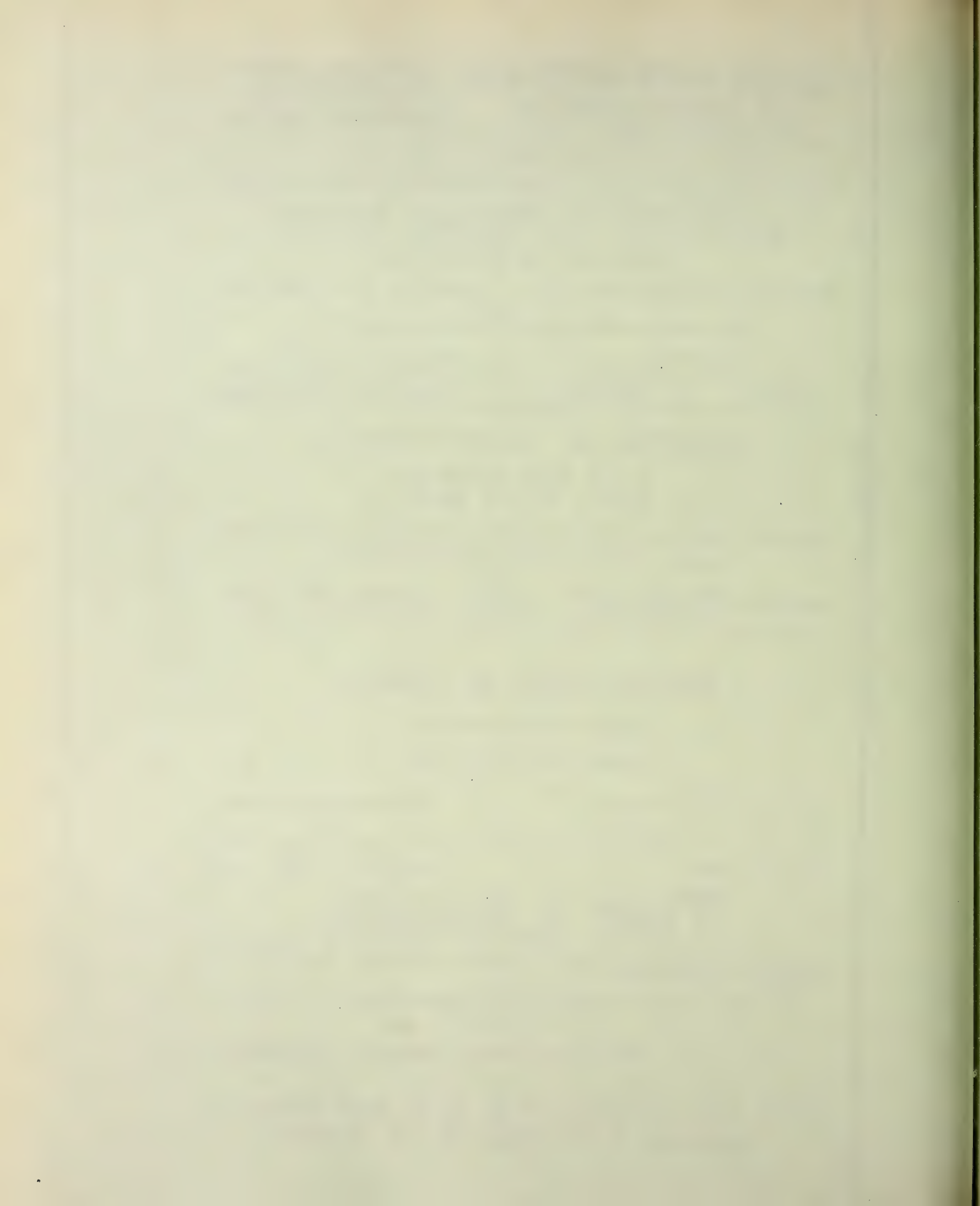

WESTERN LAND & IMMIGRATION COMPANY, 'PHONE 431 Hickory.

1511 Genesee Street, KANSAS CITY, MISSOURI.

Farms. Grass Lands. Stock Ranches. Fruit Tracts.

194

Guthrie

POLK'S OKLAHOMA GAZETTEER

Guthrie

GAZETTEERS of Michigan, Wisconsin, Minnesota, and
many other States, containing a FUND OF INFORMATION NOT FOUND IN OTHER PUBLICATIONS.
Address **R. L. POLK & CO.,** Detroit and Chicago.

Adams Horace M. lawyer, 202 W Oklahoma av.
Adler Felix, county treasurer.
Aldorf Clinton, tailor, 708 W Noble av
AMERICAN LOAN AND TRUST CO
The, S S Findley Pres, Rodolph Hatfield 1st Vice-Pres, C R Brooks 2d Vice-Pres, Browne Cornelison Sec, J E Ball Treas, W H Beal Supt Agts-Dealers in Municipal and Co-operate Bonds, Real Estate, Loans, 111 S Division.
Anderson Jacob A. groceries and hardware, 116 E Oklahoma av.
Anderson James N, bicycle repairer, 508 E Oklahoma av.
Anderson Lewis E, bicycles, 602 W Noble av.
Arbery H F, asst sec School Land Board.
ANHEUSER-BUSCH BREWING CO,
R W Black wholesale agt, office 112 W Oklahoma av.
Arkansas Lumber Co, L I Beland mgr, cor Division and Vilas av.
Armantrout Bros (Michael I and Wm O), photographers, 118 E Oklahoma avenue.
Armitage Hiram P, lawyer, Dewey Building.
Armour Packing Co, H M McKay, local agt, 206 S 2d.
ASP & COTTINGHAM, Henry E Asp James R Cottingham, Lawyers, Attys A T & S Fe Ry, W Harrison av n w cor 1st.
ASTOR HOUSE (European), T J Baxter Propr, Good Sample Rooms, Central Location, cor Vine and Oklahoma av. (See adv.)
Aszmus Andrew, loans, 202 W Oklahoma av.
A T & S Fe Ry, A J Corkins agt.
Austin James F, blksmith, Vilas av cor 2d.
Avalanche The, N J C Johnson editor, J W Capers mgr, 322 W Harrison avenue.
Axtell Enos A, printer, 222 W Oklahoma av.
Babcock Charles, horseshoer, S Division.
Baggott Thomas A, real est, 105 W Oklahoma av.
Baldauf L W, dentist, 201 W Oklahoma av.
Bales D W, steward Hotel Royal,

Ball George W, real est, 105 W Oklahoma av.
Ball Jacob E, mayor and loans, 105 W Oklahoma av.
Bamford Enoch M, lawyer, 114 W Oklahoma av.
BANK OF INDIAN TERRITORY Capital \$25,000, Surplus \$10,000, U C Guss Pres, H W Painter Cashier, s w cor Oklahoma av and Division. (See front cover.)
Barde F S, agt Kansas City Star, 100 1/2 S Division.
Barker Eugene O, phys, 120 W Oklahoma av.
BARNES CASSIUS M, Pres The Logan County Bank.
Barney Henry C, water commr, 215 1/2 W Harrison av.
Barf Robert, carpenter, 202 N 2d.
Barringer Wm, saloon, 105 W Harrison av.
Bates S R & Son (Stephen R and Stephen R jr), restaurant, 109 S 1st.
Baughn Wm H, grocer, 214 S Division.
Baxter Edith, phys, 108 E Oklahoma avenue.
Baxter Lewis W, supt public instruction.
BAXTER THOMAS J, Propr Astor House, cor Vine and Oklahoma av. (See adv.)
Beadles J B & Son (James B and Louis N), real est, 220 W Oklahoma av.
Beal W H, supt agt The American Loan and Trust Co, 111 S Division.
Beemblossom Z E, sec Live Stock Sanitary Commission.
Beemer H C, supt Oklahoma Deaf and Dumb Asylum.
Begley W M, saloon, 208 W Harrison avenue.
Beland L I, mgr Arkansas Lumber Co, cor Division and Vilas av.
BENNETT JOSEPH H, Architect and Superintendent, 12 Dewey Blk. (See p 197.)
Bentley A E, mgr City Bill-Posting Co, 112 W Harrison av.
Best David F, sewing machines, 221 E Oklahoma av.
Billings E V, office dep U S Marshall.
Billings M O, office dep U S Marshall.
BILLINGSLEY CHARLES E, Pres Capitol National Bank.
Binson Thomas C, barber Hotel Royal.

MISSOURI PACIFIC R.Y. } **Best** ROUTE FROM St. Louis . . to all Points West . . and Southwest.



JAMES HEPBURN,

Attorney-at-Law and Notary Public

Collections will Receive Prompt Attention.

General Law Practice in all Courts.

CITY ATTORNEY.

REFERENCES: } Bank of Indian Territory.
} Logan County Bank.
} Guthrie National Bank.

116
E. Oklahoma Ave., GUTHRIE, O. T.

Capital City Business College,
Guthrie, Oklahoma.

PRACTICAL
PROGRESSIVE
POPULAR

UP-TO-DATE SYSTEMS THOR-
OUGHLY TAUGHT. ENROLL
AT ANYTIME. NO VACATIONS.

POSITIONS
PROVIDED
POSITIVELY

THE Largest Business College in the Central Southwest, and the one which stands at the head of Business Colleges in the great geographical section of which Oklahoma and Indian Territories are the center. Students are entering every day. Come whenever you are ready. Don't put it off a moment.

Our School occupies the entire second floor of One-half Block, corner Cleveland and Division Streets.

ADDRESS R. A. GAFFNEY, Pres.,
Guthrie, Oklahoma.

ASTOR HOUSE.

(EUROPEAN PLAN.)

T. J. BAXTER, Proprietor.

Formerly Manager

THE WASHINGTON,
THE DESMOND,
THE DOUGLAS,

New York City.

GOOD

SAMPLE ROOMS.

Vine and Oklahoma Avenue,

Guthrie, Oklahoma.

GEO. M. KNOX,
Examiner of Securities for
Loan and Investment Co.

W. H. ANDERSON,
Notary Public.

KNOX & ANDERSON,
REAL ESTATE AND LOANS.

Collections receive Prompt Attention.

Taxes Paid for Non-Residents.

GUTHRIE, OKLAHOMA.

Grand Trunk For Niagara Falls, Toronto,
Railway System. Montreal, Portland,
Canada and the East.

THE UNIVERSITY OF CHICAGO

PHYSICS DEPARTMENT

PHYSICS 350

LECTURE 10

STATISTICAL MECHANICS

PROFESSOR [Name]

CHICAGO, ILLINOIS

MANOGUE-PIDGEON IRON CO., Memphis, Tenn.

Headquarters for IRON and STEEL, SHEET and PLATES, (See Backbone and page 3.)
NAILS, WIRE, BOLTS, and General Heavy Hardware.

196

Guthrie

POLK'S OKLAHOMA GAZETTEER

Guthrie

MISSOURI PACIFIC RY. "THE COLORADO SHORT LINE"
From St. Louis to Kansas City, Pueblo and Denver

BLACK R W, Wholesale Dealer Anheuser-Busch Beer, Office 112 W Oklahoma av.
Blackman Edward J, real est, 203 W Oklahoma av.
Blesh Abraham L, phys, 709 W Noble avenue.
Blesh Orrin O, publ'r The Labor Advocate, 118 N Division.
Blinceo Edward L, lumber, cor Oklahoma av and 5th.
BOCKFINGER & CAHILL, Henry H Bockfinger, Stephen D Cabill, Real Estate, Farm Loans and Rentals, 116 W Oklahoma av. (See p 193.)
Boles John J, register U S Land Office, cor Oklahoma av and 2d.
Bolopue L E, saloon, 333 W Oklahoma avenue.
Boner Bros, brick mfrs.
Booth Harry A, editor The Southwest World, 121 N 1st.
Bowden & Doughty (Horace D Bowden, Edward J Doughty), real est, 109 W Oklahoma av.
Bowers Valentine, mfrs agt, 116 E Oklahoma av.
Boylan W F, phys, Hotel Oklahoma.
Boyle Myron, mngr Wichita Eagle Bureau.
Bradshaw Eugene B, real est, 116 E Oklahoma av.
Braun Henry, sec and genl mngr The Ruenmeli-Braun Co.
Brewer Jabez E, printer, 109 E Cleveland av.
Brickner John T, contr, 111 N 1st.
BRIGGS R S, Asst Cashr Capitol National Bank.
Bronson W M, abstracts, 118 W Oklahoma av.
BROOKS J M, Propr Royal Hotel and Theatre, 118 to 122 E Harrison av. (See adv.)
BROOKS O L, Practical Tailor, Alterations a Specialty, 119 E Oklahoma av
Brooks Robert H, barber, 329 W Oklahoma av.
Brown E E, editor The Observer.
Brown Frank L, restaurant, 324 W Oklahoma av.
Brown J W, live stock.
Brown Wardie W, shoemkr, 218 E Oklahoma av.
Brown & Stewart (George W P Brown, R Emmett Stewart), lawyers, 117 S 2d.

Bruce G W, grand sec I O O F, 114 W Oklahoma av.
Brunner Wm H, carriage mfr, 202 N Division.
Buckner & Sons (Charles R, George W and D Walker), lawyers, 220 W Oklahoma av.
Burdon George, 2d hand goods, 205 W Harrison av.
BURFORD JOHN H, Chief Justice Supreme Court.
Burke James D, grocer, 118 E Oklahoma av.
Burlingame Genl E P, adjutant general, 208 E Oklahoma av.
Burt Henry F, mngr Natl Life and Trust Co, 110 W Oklahoma av.
Busenbark Albert, baker, 119 S 1st.
Busenbark John A, baker, 203 E Harrison av.
Buxton Sherman B, lawyer, 109½ S Division.
Byers F H, vice-pres State Capitol Printing Co.
Calvert W A, co supt of schools.
Campbell Geo W, vice-pres The Logan County Bank.
Capers J W, mngr The Avalanche, 312 w Harrison av.
CAPITAL CITY BUSINESS COLLEGE, Robert A Gaffney pres, 118 to 124 n Division. (See p 195).
Capital City Fruit Farm, J E Ball propr.
Capital City Marble and Granite Works, Phillips Bros proprs, 218 E Harrison av.
CAPITOL NATIONAL BANK (Capital \$100,000, Surplus \$16,000), Chas E Billingsley Pres, J H Edmondson Cashier, R S Briggs Asst Cashier, United States Depository, cor Oklahoma av and 2d. (See front cover and 193.)
Carlisle Martin L, real est, 105 S 2d.
Carnegie Public Library, Miss Margaret Rees, librarian, cor Oklahoma and Ash.
Carpenter Charles E, sheriff.
Carter N M, mngr Waters-Pierce Oil Co, cor 5th and Vilas av.
Casali J H, grocer, 214 e Oklahoma av.
Case Theodore J, restaurant, 117 w Harrison av.
Chadwick George W, grocer, 606 w Noble av.

GAZETTEERS OF MICHIGAN, WISCONSIN, MINNESOTA, and many other States, CONTAINING A FUND OF INFORMATION NOT FOUND IN ANY OTHER PUBLICATIONS.
 Address **R. L. POLK & CO., Detroit and Chicago.**



RATES: \$3.00 AND \$2.00 PER DAY



J. M. BROOKS, PROPRIETOR.

THE **NEW ROYAL** HOTEL & THEATRE

STEAM HEAT, ELECTRIC LIGHT, ALL MODERN CONVENIENCES

GUTHRIE, OKLA.

J. H. BENNETT,

ARCHITECT and SUPERINTENDENT.

OFFICE: Dewey Block, Room 12. **GUTHRIE, OKLAHOMA.**

THE LOGAN COUNTY BANK.

CAPITAL, \$25,000.00.

OFFICERS:

C. M. BARNES, President, G. W. CAMPBELL, Vice-President.
C. R. HAVIGHORST, Cashier, L. M. GILBERT, Asst. Cashier.

DIRECTORS:

C. M. BARNES, GEO. W. CAMPBELL, GEO. W. WHIPPLE, F. RINEHART,
O. R. FEGAN, H. ZEIGENHEIN, P. J. DOERR.

CORRESPONDENTS—Lafayette Bank, St. Louis; State Bank, Chicago; **Guthrie, Okla.**
Traders' Bank, Kansas City; Central National Bank, New York.

OLDEST. LARGEST. BEST.

OKLAHOMA STATE CAPITAL.

DAILY. Established April 22, 1889. **WEEKLY.**

The Only Paper in Oklahoma Carrying Full Associated Press Reports.

Owning its Own Complement of Mergenthaler Linotype Machines.

FRANK H. GREER, Editor and Manager. **GUTHRIE, OKLA.**



GAZETTEERS of Michigan, Wisconsin, Minnesota, and
many other States, containing a FUND OF INFORMATION NOT FOUND IN OTHER PUBLICATIONS
Address **R. L. POLK & CO.,** Detroit and Chicago.

Chadwick Henry T, grocer, 327 W Ok-
lahoma av.
CHEADLE N F, Wholesale and Retail
Coal, Propr Guthrie Steam Bottling
Works, Local Agt Ferd Heim Brew-
ing Co, Office 424 W Oklahoma av.
Cheatham John F, propr Guthrie
planing mill, cor W Oklahoma av
and 5th.
Chrisen Louis, painter, 113 N 1st.
City Bill Posting Co, W H Faulkner
sec and treas, A E Bentley mgr, 112
W Harrison av.
Clark Francis M, loans, 106 W Harrison av.
Cohagen Rev George W (North Metho-
dist.)
Cole C H, roofer, 722 E Oklahoma av.
Coleman James F, shoes, 201 W Okla-
homa av.
Collar Morris, furniture, W Harrison
av cor 2d.
Cooper Paul F, territorial bank com-
missioner.
Cooper W Scott, contr 165 W Okla-
homa av.
Cooper & Son (Orson P and James O),
meats, 122 E Oklahoma av.
Corkins A J, agt A T & S F Ry.
CORNELISON BROWNE, Sec The
American Loan and Trust Co, 111 S
Division.
Cottage Hotel, J H Reynolds propr,
400 W Harrison av.
Cotteral Chauncey F, phys, 202 W Ok-
lahoma av.
COTTERAL & HORNOR (John H Cot-
teral, Charles G Hornor), Attorneys
and Counselors at Law, Rooms 2, 4
and 6 Billingsley Bldg, 110 W Okla-
homa av.
COTTINGHAM JAMES R (Asp & Cot-
tingham), Lawyer, W Harrison av
n w cor 1st.
Cotton David R, contr, 105 N 1st,
Cox J H, physician.
Coyle W H Cotton Seed Oil Mill The,
W H Coyle propr, south of Santa Fe
depot.
Cummings Frank M, real est, 119 S 2d.
CUNNINGHAM HARPER S, Lawyer,
Special Attention given to Practice
in the Supreme Court, also in the
Federal Courts, 114 N 1st. (See p
193.)
Curt John N, loans, 7 Dewey Bldg.
Currier Samuel, brick mnfr.
Curtis P M, dairy.

DALE & BIERER (Frank Dale, A G C
Bierer), Lawyers, Attorneys for
E & S W Ry Co, Ft Smith & W
tern and C O & W R R Co's, 116 W
Oklahoma av.
Dankers Henry W, cabinetmkr, 318 W
Oklahoma av.
Davis Mrs H, dressmkr, 720 W Nott
avenue.
Dawson George W, marble works, 166
E Oklahoma av.
Dean Mrs L A, restaurant, 319 W Ok-
lahoma av.
DE BOIS JOHN D, Lawyer, City Prop-
erty and Lands Bought and Sold, 112
W Oklahoma av.
Demkie G W, leader Troop A Band.
DERR F A, Sec State Capital Print-
ing Co.
Devereux John, lawyer, Dewey Bldg.
Dillahunty Charles F, jeweler, 113 S
2d.
Dillon John H, coal oil inspector.
Dobson J B, county clk.
Docker A H, propr Kansas City Hotel
311 W Oklahoma av.
Dodson George H, loans, 114 W Harr-
ison av.
DOLCATER FRED C, Cashr The
Guthrie National Bank.
Dolph & Booth (Josiah M Dolph,
Harry A Booth), publs The South-
west World, 121 N 1st.
Douglas Emery A, jeweler, 102 W Ok-
lahoma av.
Douthitt J P, vet surg, 211 E Harrison
avenue.
Dowell Arthur E, saloon, 107 S 2d.
Duke John W, phys, 105 W Oklahoma
avenue.
Dunnica G W, contr, 402 E Warner av.
Eastern Oklahoma Townsite Co, W H
Coyle pres, U C Guss sec and treas.
Gray Bros Bldg.
Eastland Wall Paper and Paint Co (A
M and W D Eastland and Thomas
A Campbell, 103 W Harrison av.
EDMONDSON J H, Cashier Capital
National Bank.
Eisenschmitz Charles F, shoes, 118 W
Oklahoma av.
Engart Wm M, lawyer, 118 N Division
Engles J H, phys, 109½ W Harrison
avenue.
English & Ford (Nathan C English,
James Ford), real est, 202 W Okla-
homa av.

For Lists of Names,
ANY TRADE, BUSINESS OR . . .
. PROFESSION, Address

R. L. Polk & Co.,
CHICAGO OR DETROIT.

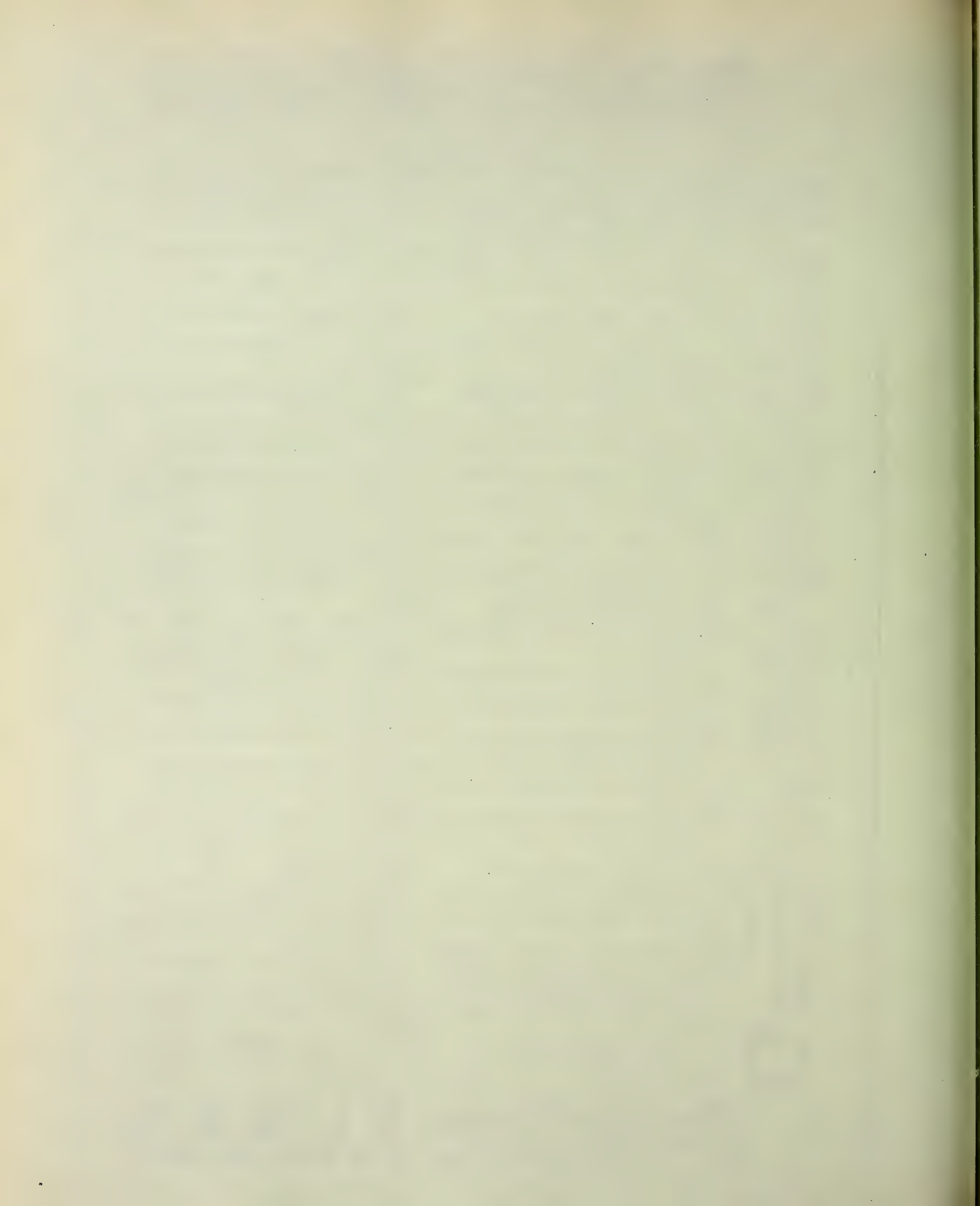

Who's Your Best Friend?

He Who Helps You Save Your Money. (See adv. in Lawton.)

Open an Account with
FIRST NAT. BANK
LAWTON, O. T.

Guthrie

AND BUSINESS DIRECTORY.

Guthrie

199

Enochs L O, dep coal oil inspector.
Ewart L R, cashr Guthrie Savings Bank, 114 W Harrison av.
Fair The, J G Sendelbach propr, 105-107 W Oklahoma av.
Fairfield John B, storage and transfer, 407 W Harrison av.
Farquharson Albert O, clothing, 112 W Oklahoma av.
Farmer Publishing Co, F H Greer pres, F A Deer sec, publ'r Oklahoma Farmer.
Faske Mabel, stengr, 105 W Oklahoma avenue.
Faulkner W H, sec and treas City Bill Posting Co, 112 W Harrison av.
Fegan Owen R, lawyer, Bank of I T Building.
Ferd Heim Brewing Co, N F Cheadle local agt, 424 W Oklahoma av.
FERGUSON HON THOMPSON B, Governor of Oklahoma, Oklahoma Building.
Ferrier John W, jeweler, 120 E Oklahoma av.
~~Feld F & Sons (Frank J Walker and W Clark)~~ real est, 118 W Oklahoma avenue.
Fielding H M, contractor.
Finch P R F, oils, 614 W Logan.
Finch Wm E, oils, 505 N Division.
Finney Winifred S, harness, 114 E Oklahoma av.
Fish Carlos O, loans, 109 W Oklahoma avenue.
Fitzgerald Peter T, shoemkr, 109 E Oklahoma av.
Foose J W, librarian Oklahoma Territorial Library, 105½ W Harrison av.
Fossett Lewis D, saloon, Hotel Royal.
Fossett Wm D, U S Marshall.
Foster John C, member 6th Legislative Assembly.
FOSTER & MCGUIRE (John C Foster, Frank H McGuire), Lawyers, Rooms 6-7 Bank of Indian Territory Bldg.
Foucart Joseph, architect, 121 S 1st.
Fowler Packing Co, E W Murray agt, 320 W Cleveland av.
Franklin Samuel T, grocer, 108 E Oklahoma av.
Fray Philip J, contr, 218 N Division.
Frisbee A P, dairy.
Furrow Bros, J W Furrow mngr, florists, 521 E Harrison av.
Furrow Wm E, dentist, 122 W Oklahoma av.

Furry J B, lawyer, 202 W Harrison av
GAFFNEY ROBERT A, Pres Capital City Business College, 118 to 124 N Division. (See p 195.)
Gaskill J E & Co (J E and James E Gaskill, livery, 202 E Cleveland av.
GILBERT L M, Asst Cashr The Logan County Bank.
Goodrich C W, probate judge.
Gorton Grant, dairy.
Gray E A, drugs, 120 E Oklahoma av.
Gray Wm H, real est, 107 S Division.
GREEN GEORGE S & GEORGE M Attorneys at Law, 120 W Oklahoma avenue.
Green & Green (John B and Charlotte D), real est, 212 W Oklahoma av.
GREER FRANK H, Pres State Capital Printing Co, Editor and Mngr The Oklahoma State Capital, cor Harrison av and 2d.
Gregerson Wm A, bksmith, 206 N 2d.
Grimes Wm, sec of the territory, Oklahoma Bldg.
Grissom Robert M, livery, 220 E Oklahoma av.
Griswold C H, dep clk dist court.
Griswold H & Son (Henry and Charles H), livery, 219-221 N 2d.
Guide The (weekly), G N Perkins publ'r Gulley Calvin D, phys, 212 W Oklahoma av.
GUSS U C, Pres Bank of Indian Territory.
Guthrie Building and Loan Assn, F B Lillie pres, W M Bronson sec, 118 W Oklahoma av.
GUTHRIE COMMERCIAL CLUB, C M Barnes Pres, Frank H Greer Vice-Pres, Henry Braun 2d Vice-Pres, J W McNeal Treas, Frank B Lucas sec, 111 W Oklahoma av.
Guthrie Creamery Co, W S Spencer sec
GUTHRIE DAILY LEADER THE, The Leader Company, Publishers, 109 W Harrison av. (See p 193.)
Guthrie Foundry and Machine Works, J M Roads propr, cor Vine and Cleveland av.
Guthrie Glass and China Co, L H Kuckert & Bro proprs, 206 E Oklahoma av.
Guthrie Laundry Co, Chas Pond pres, C S Roe Treas, H M Pond sec, 502-504 W Oklahoma av and 5th.

Before Taking
Insurance Consult
T. J. MOOMB, Manager Okla. and Ind. Terr., CITY HALL BLDG., OKLAHOMA CITY, O. T.
THE FRANKLIN LIFE INSURANCE COMPANY
OF
ILLINOIS.

J. A. Markham, Real Estate Broker
FARMS FOR RENT, CITY LOANS. MUSKOGEE, I. T. (See page 12.)



Attend JOPLIN BUSINESS COLLEGE
JOPLIN, MO.
 (See page 15.)
 Write for Catalog.
W. B. JOINER, President.

GUTHRIE NATIONAL BANK THE (Capital \$50,000, Surplus \$10,000), J W McNeal Pres. A J Seay Vice-Pres, Fred C Dolcater Cashr, W S Stiles Asst Cashr. A General Banking Business, The Pioneer Bank, Collections a Specialty, cor Oklahoma av and 1st.
 Guthrie Planing Mill, J F Cheatham propr, cor W Oklahoma av and 5th.
 Guthrie Plumbing Co. J M Roads propr, cor Vine and Cleveland av.
 Guthrie Savings Bank (capital \$25,000), George H Dodson pres, L R Ewart cashr, 114 W Harrison av.
GUTHRIE STEAM BOTTLING Works, N F Cheadle Propr, 424 W Oklahoma av.
 Guthrie Telephone Co, Judge Frank Dale pres, J M Noble sec, Dewey Block.
 Guthrie Wholesale Grocery Co. L E Kimball pres, H L Whitebeck sec and treas, 328 W Oklahoma av.
 Habighorst-John-H, real est, 107 S Division.
HAGAN HORACE H, Abstracts, Real Estate and Loans, 108 N Division.
 Hager Miss Janie, music tchr, 518 E Cleveland av.
 Hall Mrs J S B, confec, 103 E Harrison av.
 Hall & Piersol (John S B Hall, P D Piersol), confec, 208 W Oklahoma av
 Hally Hotel, Mrs Belle Reed propr, 301 S 1st.
 Hamill Eunice B, phys, 120 E Oklahoma av.
 Hamill John R, phys, 120 E Oklahoma avenue.
 Hamilton & Co, Oscar Hamilton mngr, saloon, 111 W Oklahoma av.
 Hammond Packing Co, Wilber Commission Co, agts.
 Hancock Mrs M C, dressmkr, 122 N 1st
 Hanenkraft Dr D V, drugs, 326 W Harrison av.
 Hargis Greenup C, real est, 212 W Oklahoma av.
 Harper Charles M, barber, 204 W Oklahoma av.
 Harrington Cornelius J, carpenter, 208 E Harrison av.
 Harris Benjamin F, tailor, 222 E Oklahoma av.
 Harrison J F, saloon, 123 W Harrison avenue.

Harvey Fred, restaurant, Santa Fe Depot.
HAVIGHORST CARL R, Cashier The Logan County Bank.
 Hegler Benjamin F, clk Supreme Court.
 Heilman Philip J, harnessmkr, 103 S 1st.
 Heim Ferd Brewing Co. N F Cheadle local agt, 424 W Oklahoma av.
HEPBURN JAMES, City Attorney, and Notary Public, 116 B Oklahoma avenue. (See p 195.)
 Herber J S, saloon, W Noble av.
 Herod W B, dep co atty, Court House.
 Hewit & Douglass (Frank W Hewit, Jacob E Douglass), real est, 101 W Oklahoma av.
 Hiatt Levi J, phys, 117 W Oklahoma avenue.
 Hiks W H, nurseryman.
 Hill Charles B, phys, 117 W Oklahoma avenue.
 Hill James, barber, 101 W Oklahoma avenue.
 Hirsch & Kaufman (Joseph Hirsch, Bernard Kaufman), dry goods and clothing, 117 to 121 W Oklahoma av
 Hirschi Emil L, hardware and impts, 111-113 W Harrison av.
 Hirschi Robert O, dentist, 110 W Oklahoma av.
 Hirzel Bros (Louis J and Fred J), grocers, 113 N 2d.
 Hixon Almont C, dentist, 105 W Oklahoma av.
 Hixon Reinhart, whol meats.
 Hoover Silas A, livery, 218 S Division.
 Hopkins Bros (John S and Frank M), painters, 220 S Division.
 Hopkins George W, grocer, 224 S 2d.
 Hotel Guthrie, Robert Neale propr, 108 N 2d.
 Hotel Oklahoma, E B Weitzel propr, cor Harrison av and 1st.
HOTEL ROYAL, J M Brooks Propr, 118-122 E Harrison av. (See p 195.)
 Houghton Fred E, genl store, 702 W Noble av.
 Houghton & Douglass (F E Houghton, J E Douglass), cotton gin, 702 W Noble av.
 Householder Frank, nurseryman.
 Houston James J, sec school land board.

A. B. Bellis, all kinds of Plumbing Goods
and Engineers' Supplies. . . .
 Call or write for anything in this line. (See page 11) **MUSKOGEE, I. T.**

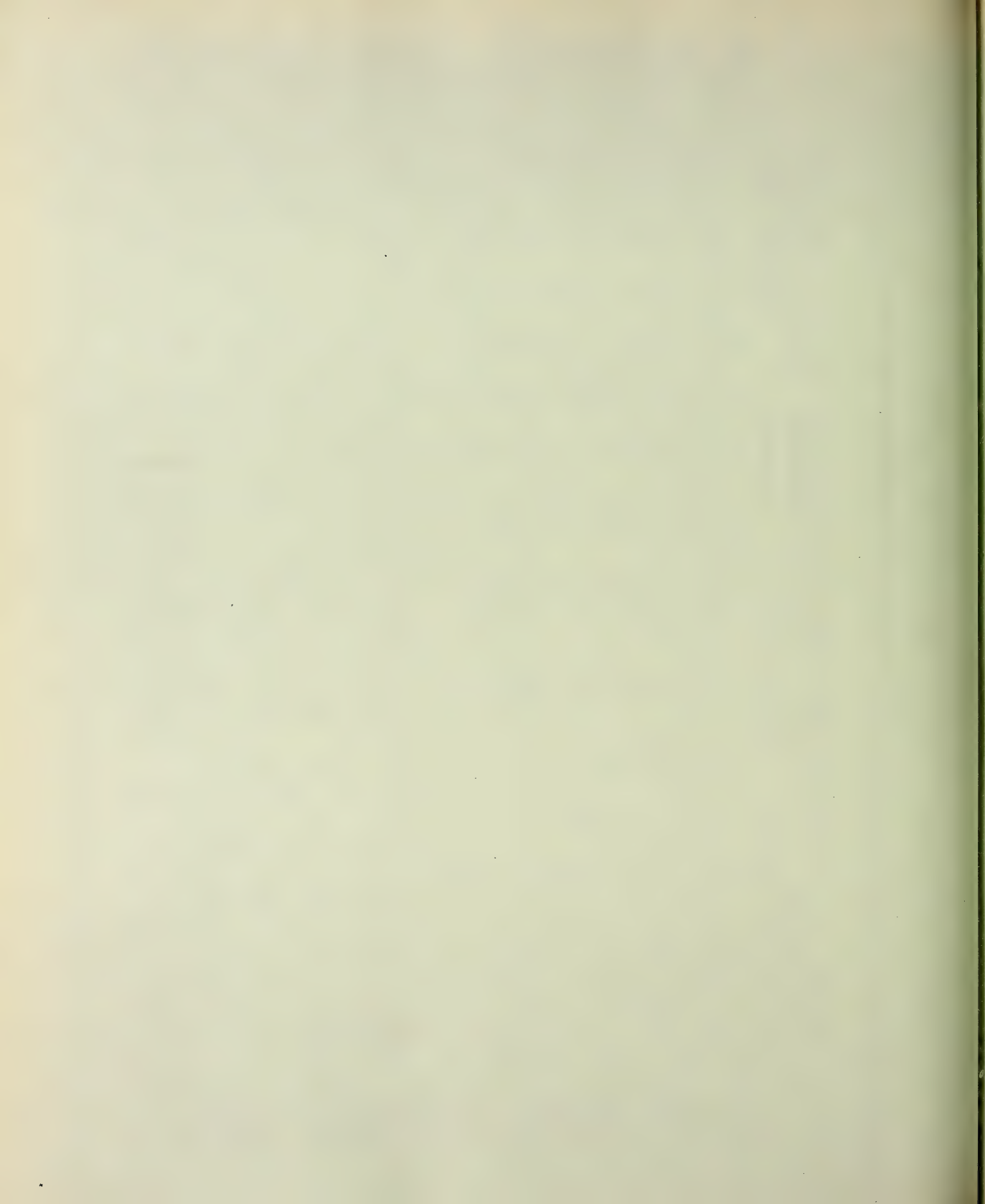

R. C. Bollinger, Dealer in PIANOS, ORGANS, SHEET MUSIC and MUSICAL INSTRUMENTS. Write for Prices. FORT SMITH, ARK. (See p.)

Guthrie

AND BUSINESS DIRECTORY.

Guthrie

201

HOUSTON VICTOR G, Real Estate, Farm Loans and General Insurance, Gray Bros Bldg, 107 S Division.
Howe & Doty (Charles Howe, Charles G Doty), saloon 107 N Division.
Hughes Adelbert, lawyer, 116 W Oklahoma av.
Hughes & Render (George A Hughes, Alonzo C Render), dentist, 101 W Oklahoma av.
HUMPHREY-ALLEN CO (W A and E A Humphrey, J O Allen), General Agents Union Central Life Insurance Co, 117 S 1st.
Humphrey & Hill (Avery A Humphrey, John J Hill), real est, 105 W Oklahoma av.
Hunt C B, chief office dep U S marshal.
Hunter David A, grocer, 224 E Harrison av.
Hunter & Son (D C and W S Hunter), loans, Dewey Bldg.
Hurlbut M T, mngr W U T Co, 106 N Division.
Hutsel Noah G, grocer, 701 E Oklahoma av.
Hutton G E, vet surg, 202 E Cleveland avenue.
Independent Order of Odd Fellows, G W Bruce grand sec Grand Lodge of Oklahoma, 114 W Oklahoma av.
India Homa Lumber Co, B H Richardson mngr, cor 1st and Cleveland av.
Jackson & Price (Lewis B Jackson, Hiram E Price), tanners, 117 E Oklahoma av.
Jacobson J M, office dep U S marshal ~~James John jr, real est,~~ 202 W Oklahoma av.
Jelsma P, loans, 109½ S Division.
Jenkins Mercantile Co, T W Jenkins mngr, men's furnisners, 109 S Division.
Jenkins Rev W M (Friends).
Jennings Wm W, barber, 109 S 2d.
Johnson Commission Co, A E Johnson mngr, 101 W Oklahoma av.
Johnson George D, grocer, 224 N 2d.
Johnson N J C, editor The Avalanche, 312 W Harrison av.
Joiner Granville D, barber, 215 W Harrison av.
Jones A J, real est, 117 W Harrison avenue.

Jones Edgar W, county attorney, Court House.
Jones Mrs H, restaurant, 322 W Harrison av.
Jones Thomas S, lawyer, 215½ W Harrison av.
Jordan Horace S, shoemkr, 106 N Vine
Kahmann & McMurry, contrs, 118 W Oklahoma av.
Kansas City Hotel, A H Docker propr, 311 W Oklahoma av.
Kansas City Star, F S Barde agt, 109½ S Division.
Kaylor Wm H, grocer, 624 E Oklahoma av.
Keesy Warren P, barber, 311 W Oklahoma av.
Keiger C M, game warden.
Kelly & Carlin (Edward P Kelly, Ralph R Carlin), real est, 110 W Oklahoma av.
KENNEDY JAMES J, Contractor and Builder, Store and Office Fixtures Made to Order, General Jobbing Promptly Attended To, 218 N Division.
Kerr John T, whol produce, 806 E Oklahoma av.
Kesley Albert G, feed and seeds and county weigher, 201-203 N Division.
Kesler Mark H, chief fire dept.
Ketsch Marie E, stenographer Dewey Blk.
Kieffer & Barrett (Peter Kieffer, Edward E Barrett), real est, 116 E Oklahoma av.
Kimberley Wm T, phys, 206 W Oklahoma av.
Kineaid Frank Z, collection agt, 109 W Oklahoma av.
King George H, racket store, 115 W Harrison av.
Kinkad Wallace H, real est, 105 W Oklahoma av.
Kinnard Wm, mngr Troy Laundry, 207 S 2d.
KIRKWOOD JAMES, Editor and Proprietor The Searchlight, 118 N Division.
Kissing R L & Co, real est, 117 S 1st.
Klink Joseph P, meats, 207 W Harrison av.
Knauss Elwood H, pianos, 104 W Harrison av.
Knowles Wm M, saloon, 211 W Harrison av.

Wintermute, ARTIFICIAL LIMB MNFR.



Wintermute's Adjustable Socket AND Felt Core Foot.

WRITE FOR CATALOGUE.

H. C. Wintermute, 1410 Grand Ave. KANSAS CITY MISSOURI.

(See p. 12.)

BEFORE closing your contract for ELECTRIC WORK, see or write CHAS. RISDON ELECTRIC CO., Oklahoma City, O. T.

THOMAS V. HALL & CO., Consulting Engineers.

Preliminary Surveys, Reports and Plans for Water Works. Correspondence Invited.
Shriner Building, SOUTH McALESTER, INDIAN TER. (See page 12)

202

Guthrie

POLK'S OKLAHOMA GAZETTEER

Guthrie

UMBER MANUFACTURERS, DEALERS, CONSUMERS, AND THE ENTIRE LUMBER INTERESTS of the United States.
L POLK'S LUMBER DIRECTORY, 1901-02. CHICAGO, ILL.

KNOX & ANDERSON (George M Knox, Wm H Anderson), Real Estate and Farm Loans, 806 W Noble av. (See p 195.)

Korns E, dep coal oil inspector.

Kuckert Louis H & Bro (Louis H and Wm F), chinaware, 206 E Oklahoma avenue.

Labor Advocate The O O Blesh publ., 118 N Division.

Laroe Jared M, livery cor 1st and Noble.

Lasley M B, agt Swift & Co, 325 W Oklahoma av.

Lawrence S S, referee in bankruptcy 1st district.

LAWRENCE & HUSTON (S S Lawrence, A H Huston), Attorneys-at-Law. Practice in All Federal and Territorial Courts. Lawyers, 115 W Oklahoma av.

Leach L F jr, mnfrs' agt, 118 N Division.

LEADER COMPANY THE, L G Niblack Pres, H E Derwin Vice-Pres, H A Platt Sec, Publishers The Guthrie Daily Leader and The Oklahoma Leader, 109 W Harrison av. (See p 193.)

Lentz D M, painter, 322 S Division.

Lesem & Baermann, Herman Baermann mngr, ladies' furnishing goods, 114 W Oklahoma av.

Leser George, restaurant 111 S 2d.

Lester Albert D, real est, 206 W Oklahoma av.

Levy Adolph, pawnbroker, 113 S 2d.

Levy Isaac B, clothing, 122 W Oklahoma av.

Liebhart & Co (John Liebhart, Gilbert Webster), bakers, 103 W Oklahoma avenue.

LILLIE F B & CO, Druggists, Book-sellers and Stationers, Newsdealers and Subscription Agency, Props Guthrie Circulating Library, Victor Block, cor W Harrison av and 2d. (See left top lines.)

Lindwall Bros (Henry and Willard), merchant tailors, 117 S 1st.

Liter & Petrie (Charles W Liter, Harry C Petrie), agri impts, 213 E Oklahoma av.

LOGAN COUNTY BANK THE (Capital \$25,000), C M Barnes Pres, G W Campbell Vice-Pres, C R Havighorst Cashier, L M Gilbert Asst Cashier, Oklahoma Bldg. (See p 197.)

Louthan Edgar G, mngr Natl Coffee and Tea Co, 202 E Oklahoma av.

LOWE T J, Mngr Mutual Life Insurance Co of New York, Capitol National Bank Bldg.

LUCAS FRANK B, Sec Guthrie Commercial Club, 111 W Oklahoma av.

Lyle Harper, blacksmith, rear 214 S Division.

Lyon James S, agri impts and carriages, cor Division and Oklahoma avenue.

Lyons S D, grocer, 702 E Oklahoma av
McBrien Charles A, private sec Gov T B Ferguson.

McBriene John, whol flour, 510 W Oklahoma av.

MCCABE EDWARD P, Deputy Territorial Auditor.

McCarver W H, lawyer, 112 W Oklahoma av.

MCCONNELL J M, Asst Territorial Sec, Oklahoma Bldg.

McCOY W M, Postmaster.

McGuire Bird S, asst U S Atty, Dewey Bldg.

McKay Mrs D S, artist, 108 E Oklahoma av.

McKay Henry M, local agt Armour Packing Co, 206 S 2d.

McKeand Alexander W, real est, Dewey Bldg.

McKennon Thomas F, lawyer, 110 W Oklahoma av.

McKinley P E, receiver U S Land Office, cor Oklahoma av and 2d.

McMillan & Hardee (Charles C McMillan, George Hardee), saloon, 109 W Oklahoma av.

McNEAL J W, Pres The Guthrie National Bank.

McNeill John & Co (John and Leo K McNeill), grocers, 302 E Oklahoma avenue.

Mabon James, register of deeds.

Magann & Frazier (C C Magann, James H Frazier), meats, 116 W Harrison avenue.

Mahaffay Ira F, osteopath, 9 Dewey Bldg.

Mansfield Rev R T (Baptist).

Martin Guy H, barber, 323 Oklahoma av.

Matchett Levi H, restaurant, 105 S 1st

Mater Frank, cigars, 121 W Harrison avenue.

Matthews & Peacock (Homer L Matthews, Thomas Peacock), painters, 107 N 1st.

Tents and Awnings OKLAHOMA DUCK AND RUBBER CO., OKLAHOMA CITY, OKLA. (See p. 11.)

You can Learn how
to do all Kinds of
Office Work at the

Commercial College,

FORT SMITH, ARKANSAS. (See page 7.)

Guthrie

AND BUSINESS DIRECTORY.

Guthrie

203

Meacham & Meacham (Ahira G and Roy R), pawnbrokers, 103 S 2d.
Melvin James L, phys, 106 W Oklahoma av.
Merten Commission Co, Wm H Merten mngr, 206 S 2d.
Michael Charles M, livery, 319 S Division.
Miles Rev W C (Presbyterian).
Miller Frank, live stock.
Miller Herbert C, candy mnfr, 212 E Oklahoma av.
Mims Gibson, blacksmith, 724 W Noble avenue.
Mintonye & Jones (Byron A Mintonye, U Mellon Jones), lawyers, 101 W Oklahoma av.
Mitchell D Sedgley, ins agt, 120 W Oklahoma av.
Mitchell Frank, barber, 714 W Noble avenue.
Mitchell Rev J B (South Methodist).
Mock Martin L, lawyer, 106 W Harrison av.
Model Roller Mills, Williams & Williams proprs, cor N Division and Washington.
Moffitt & Detrick (Wm R Moffitt, Edward A Detrick), wholesale grocers, 122-124 N Division.
Morris John B jr, mngr Vencedora Cigar Co, 106 E Oklahoma av.
Morris McDonald T, mngr N Y Hardware Store, 218 W Oklahoma av.
Murray E W, agt Fowler Packing Co, 320 W Cleveland av.
Mutsaers Rev Father (Catholic).
MUTUAL LIFE INSURANCE CO OF New York, T J Lowe Mngr, Capitol National Bank Bldg.
Myers Burt, barber, 107 E Oklahoma avenue.
National Coffee and Tea Co, E G Louthan mngr, 202 E Oklahoma av.
Neal T A, clk dist court.
Neale Robert, propr Hotel Guthrie, 108 N 2d.
Neher & Action (John H Neher, Osborn B Action), real est, Dewey Bldg
New Electric and Gas Light Co, Edward Cook pres, W Crossland sec.
Newman Paul, meht tailor, 205 W Oklahoma av.
NEW ROYAL THE, J M Brooks Pro 118-122 E Harrison av. (See p 197.)
New York Hardware Store, McDonald T Morris mngr, 218 W Oklahoma av

NIBLACK LESLIE G, Editor Guthrie Daily Leader and The Oklahoma Leader, 109 W Harrison av.
Nicholas Rev A B (Episcopal).
Nichols Edward, drugs, 109 W Harrison W.
Nicholson J M, restaurant, 314 W Harrison av.
Niece A P, shoemkr, 718 W Noble av.
Niece Chauncey W, shoemkr, 107½ S 2d.
Observer The, Observer Publishing Co publr.
Olserver Publishing Co The, E E Brown mngr, publr The Observer.
Occidental Hotel, J M Wagner propr, 219 S 1st.
O'Conner Peter, live stock.
Ogle Rev J T (Christian).
Oklahoma Bond and Trust Co, N D McGinley pres, W D McGinley sec, bonds and warrants, Dewey Bldg.
Oklahoma Farmer, Farmer Publishing Co publr.
OKLAHOMA LEADER THE, The Leader Co Publishers, 109 W Harrison av. (See p 193.)
Oklahoma Mortgage and Trust Co, W M Bronson sec, 118 W Oklahoma av.
Oklahoma Printing Co (Josiah M Dolph, Harry A Booth), 121 N 1st.
OKLAHOMA STATE CAPITAL (Daily and Weekly), State Capital Printing Co Publishers, cor Harrison av and 2d. (See p 197.)
Oklahoma Territorial Library, J W Foose librarian, 105½ W Harrison avenue.
Oklahoma Volksblatt, Ferdinand Ritterbusch publ, 110 E Oklahoma av.
OLSMITH ARMS COMPANY, Frank Olsmith Propr, Guns, Sportsman's Goods, Bicycles, Cigars and Tobacco, Locksmithing, Repairing, Re-boring Guns a Specialty, 115 S Division.
Olson S H, blacksmith, 216 N Division.
O'Neal James L, grocer, 115 S 2d.
Overbay John A, justice of the peace, 100½ W Harrison av.
OWL DRUG STORE, F. B. Lillie & Co Proprs, 104 W Oklahoma av. (See left top lines.)
PABST BREWING CO, The Ruemmel-Braun Co, Wholesale Agents.
Pace John E, tailor, 117 S 1st.

POLK'S
PUBLICATIONS: Lumber and Real Estate Directories, and OVER 70 CITY DIRECTORIES.
Gazetteers and Business Directories of MANY STATES, Medical and Surgical Register of the United States, Dental Register of the United States, Milling

For Lists of Names,
ANY TRADE, BUSINESS OR . . .
. PROFESSION, Address

R. L. Polk & Co.,
CHICAGO OR DETROIT.

F. B. LILLIE & CO.,

WALL PAPER, NEWS and PERIODICALS.

Dealers in DRUGS, BOOKS,
STATIONERY, PAINTS, OILS,
VICTOR BLOCK and GUTHRIE, OKLA.
BEWEY BLOCK,

204

Guthrie

POLK'S OKLAHOMA GAZETTEER

Guthrie

IRON MOUNTAIN ROUTE, { BEST LINE FOR TEXAS
AND FINE SOUTHWEST.

Packer Wilbur D, agrl impts, 223 E Oklahoma av.
 Page & Co (Louis S Page, Mrs E A Moor. photogrs, 118 W Oklahoma avenue.
 Paine Jesse A, stenogr office of Atty-General.
PAINTER HARRY W, Cashr Bank of Indian Territory, City Treasurer.
 Pardoe Jessie M, dept clk Supreme Court.
 Patrick George A, employment agt, 115 S 2d.
 Patterson Furniture Co (Wm K and Nathan H Patterson), 120-122 W Harrison av.
 Pentecost H W, dep bank comm, genl agt Fidelity and Casualty Co.
 Petty Clarence S, phys, 122 W Oklahoma av.
 Perkins G N, publ'r The Guide.
 Phillips Bros (John and Wm), marble works, 218 E Harrison av.
 Phillips John T, real est, 105 W Oklahoma av.
 Phillips John W, contr, 220 S Division.
 Pickett Wm & Co (Wm Pickett, A L Blesh), druggist, 709 W Noble av.
 Poland J G & Co (Jesse G Poland), grocers, 210 W Oklahoma av.
 Portwood A P, barber, 120 S 2d.
 Power & Stiles (Wm F Power, Arthur Stiles), plumbers, 212 W Oklahoma avenue.
 Pritchard John O, mngr Fred Harvey, Santa Fe Depot.
 Prouty C T, grain inspector.
 Pulliam Walter, saloon, 398 W Oklahoma av.
 Rando Cassius W, territorial treas, Oklahoma Bldg.
 Ranney S C, feed mill, W 5th cor Cleveland av.
 Ramsay Bros (Robert W and Albert A), dry goods, 108-110 W Oklahoma avenue.
 Rayburn Walter A, bus and transfer line, 113 E Vilas av.
 Reaves Bros (Henry H and Robert S), saloon, 123 S 2d.
 Reed Mrs Belle, propr Hally Hotel, 301 S 1st.
 Reed Frank W, plumber, 109 N 1st.
 Reed Horace, phys, 709 W Noble av.
 Reed & McWethy (John H Reed, Crawford E McWethy), 2d hand goods, 121 S 2d.
 Reerink Anton, contr, 100 N 1st.

Rees Miss Margaret, librarian Carnegie Public Library.
 Reeves Bert S, county surveyor.
 Renfro Charles R, drugs and books, 206 W Oklahoma av.
 Rerroad Wm H, blksmith, 10S E Vilas avenue.
 Reynolds H H, city marshal.
 Reynolds J H, propr Cottage Hotel, 409 W Harrison av.
 Rhodes Wm L, furn and undertkr, 112 E Oklahoma av.
 Richardson Byron H, mngr India Homa Lumber Co, 202 N 1st.
 Richardson John F, racket store, 323 W Oklahoma av.
 Richmond Allen H, baker and grocer, 717 W Noble av.
 Niepe E, county assessor.
 Ritterbusch Bros (Emil and Gus), saloon, 115 W Oklahoma av.
 Ritterbusch Ferdinand, publ'r The Oklahoma Volksblatt, 110 E Oklahoma avenue.
 Ritzhaupt Wm, baker, 301 E Oklahoma av.
 Roads Joe M, plumber and machinist, cor Cleveland av and Vine.
 Roberts J C, attorney-general, Oklahoma Bldg.
 Rorabaugh Henry, candymkr, 216 E Oklahoma av.
 Rose John C, agt W, F & Co's Exp, 100 W Harrison av.
 Royal Bus and Baggage Transfer Line, Walter A Rayburn propr, 113 E Vilas avenue.
ROYAL HOTEL AND THEATRE, J M Brooks Propr, 118-122 E Harrison av. (See p 197.)
 Rucks J H & Co (James H and Wm W Rucks), grocers, 114 N Division.
 Rucks Wm W, phys, 105 W Oklahoma avenue.
RUEMMELI-BRAUN CO THE, Albert Ruemmeli Pres, Henry Braun Sec and Genl Mngr. Mnfrs and Dealers in Ice, Wholesale Dealers in the Famous Pabst Milwaukee Beers.
 Saddler & Price, lawyers, 106 W Harrison av.
 St Joseph's Retreat, Catholic Sisters in charge, W Guthrie.
 Samsel John A, cigar mnfr, 119 W Harrison av.
 Saunders Albert P, harness, 113 W Oklahoma av.

WAND, THE DRUGGIST, Manufacturer Notarial and Corporation Seals, Brass and Dog Checks, Stencils, Engraving of Signatures, and Rubber Stamps. Oklahoma City, O. T. (See page 12)



Saunders Leander D, grocer, 816 W Noble av.
 Schalcker Henry, baker, 115 E Oklahoma av.
 Schickram & Wickman (Louis A Schickram, Louis C Wickman), wagonmkr, 322 S Division.
SCHLITZ JOS BREWING CO, Harry Weinberger Wholesale Agt, S 5th nr Vilas av.
 Schmidt John, meats, 110 E Oklahoma avenue.
 Schmidt Sidney W, grocer, 101 and 215 W Harrison av.
 Scothorn John W, asst U S attorney, Dewey Blk.
 Scribbins John, painter, 218 E Oklahoma av.
 Scrutchfield Charles H, 2d hand goods, 106 E Harrison av.
SEARCHLIGHT THE (Semi-Weekly), James Kirkwood Editor and Propr. The Official Organ of the Anti-Horse Thief Assn, 118 N Division.
 Seaton Benjamin H, dentist, 206 W Oklahoma av.
SEAY A J, Vice-Pres Guthrie National Bank.
 Segal I, cigar mnfr, 210 W Oklahoma avenue.
 Selstrom, John, saloon, 124 S 2d.
 Selstrom & Tearney (John Selstrom, John J Tearney), saloon, 202 W Harrison av.
 Sendlebach George, city clerk.
 Sendlebach & Vogeli, dry goods, 107 W Oklahoma av.
 Sexauer Wm, baker, 414 E Cleveland avenue.
 Sherer Wm, contr, 123 E College av.
 Shelby Henry, grocer, S 6th.
 Shinn Edwin F, ins agt, r 19 Gray Bldg.
 Shireman & Case (Adam Shireman, John Case), blksmiths, r 214 S Division.
 Shultz John F, 2d hd goods, 719 W Noble av.
 Simpkin Charles W, shoemkr, 103 S 1st
 Singer Sewing Machine Co, C D Webber agt, 112 S 1st.
 Smith Charles, phys, 116 E Oklahoma avenue.
 Smith Lawson C, livery, cor 1st and Vilas av.
 Smith Ralph V, phys, 120 W Oklahoma avenue.

Sontag John, meats, 225 E Harrison av
 Southwest World The, Dolph & Booth publs, 121 N 1st.
SPEED HORACE, U S Attorney, Rms 2-3-4-5 Dewey Bldg.
 Speer Wm S, ins agt, Dewey Bldg.
 Spencer Doctor C, blksmith, 215 Oklahoma av.
 Spencer Hardware Co, W S Spencer pres, Samuel Smith sec, 122 W Oklahoma av.
 Spurlock Wm M, real est, 105 W Oklahoma av.
 Starr Joseph M, shoemkr, 109 E Harrison av.
 Starr Stephen C, grocer, 309 W Oklahoma av.
STATE CAPITAL PRINTING CO, F H Greer Pres, F H Byers Vice-Pres, F A Derr Sec, Publs The Oklahoma State Capital, cor 2d and Harrison av. (See p 197.)
 State Register The, M P Trotter mngr, s e cor 2d and Harrison av.
 Stevens Albina, stenogr Governor's office.
 Stevens David, phys, 206 W Oklahoma avenue.
STILES W S, Asst Cashr Guthrie National Bank.
 Stuckey Wm A, brick contr, 210 W Oklahoma av.
 Stumpff Hardware Co, James H Stumpff mngr, 111 E Oklahoma av.
 Swan Mrs C E, restaurant, 317 W Oklahoma av.
SWEARINGEN HARMON T, Photogr, opposite Post Office, 204 W Oklahoma av.
 Swift & Company, M B Lasley agt, 325 W Oklahoma av.
 Tallman Erwin E, livery and flour and feed, cor N Division and Noble.
 Thomas James M, barber, Astor House.
 Thompson Andrew J, meats, W Noble avenue.
 Thompson Jarrett E, jeweler, 123 W Oklahoma av.
 Todd Henry D, real est, 202 W Oklahoma av.
 Towers Bros (John B and Thomas), barbers, Logan Co Bank Bldg.
 Traband Adam, cigar mnfr, 224 E Oklahoma av.
 Troop Charles H, 2d hand goods, 301 N Division.

Grand Trunk Railway System
 For Niagara Falls, Toronto, Montreal, Portland, Canada and East.

LUMBER MANUFACTURERS, DEALERS, CONSUMERS,
 and the entire Lumber Interests of the United States. } **POLK'S LUMBER DIRECTORY, 1901-02.**
 CHICAGO, ILL.

FARM LOANS. NORMAN, OKLA.

The Andrew Kingkade Company.

We make Farm Loans also see that Principal and Interest are paid.

206

Guthrie

POLK'S OKLAHOMA GAZETTEER

Guthrie

FOR LISTS OF NAMES, ANY TRADE, BUSINESS OR PROFESSION, ADDRESS
DETROIT & CHICAGO.
R. L. POLK & CO.

Trotter Mark P, mngr State Register. loans, 116 E Oklahoma av.
 Troy Laundry, Wm Kimbard mngr, 207 S 2d.
 Tutt John C, confectioner and ticket broker, 214 W Oklahoma av.
TYLER A P & CO (Arthur P Tyler, F B Lillie), Books, Stationery and Wall Paper, 102 W Oklahoma av.
UNION CENTRAL LIFE INSURANCE Co of Cincinnati, O, Humphrey-Allen Co Genl Agents for Oklahoma and Indian Territory, 117 S 1st.
 United States District Attorney, Horace Speed, Dewey Bldg.
 United States Land Office, J J Boles register, F E McKinley receiver.
 Vance Charles A, cigars, 120 W Oklahoma av.
 Vandenberg H J, contr, Dewey Bldg.
 Vandervoort Michael, phys, 118 N 1st.
 Van Voorhees Stephen K, abstracts, Gray Bldg.
 Vencedora Cigar Co, J B Morris jr mngr, 106 E Oklahoma av.
 Vick & Butler (P M Vick, George Butler), saloon, 201 W Harrison av.
 Wade Seneca, blksmith, 6 E Cleveland avenue.
 Wagoner James M, propr Occidental Hotel, 219 S 1st.
 Walker M A, grocer, 519 Oklahoma av
WALKER WM T, Real Estate and Financial Agt, Walker Bldg, 120 W Oklahoma av.
 Wallace John N, druggist, 123 W Oklahoma av.
 Walton Clyde, mngr P T Walton Lumber Co, 215 N 1st.
 Walton P T Lumber Co (Pond Creek, Okla), Clyde Walton mngr, 215 N 1st
 Walsh James L, phys, 202 W Oklahoma av.
 Ward Julius, lumber, 1101 E Vilas av.
 Warren & Peterson (Samuel Warren, John E Peterson), grocers, 102 W Vilas av.
 Washington George, shoemkr, 327½ W Oklahoma av.
 Waters-Pierce Oil Co, N M Carter mngr, cor 5th and Vilas av.
 Webb Reser H, merchant tailor, 107 S Division.
 Webber Charles D, agt Singer Sewing Machine Co, 112 S 1st.

WEINBERGER HARRY, Wholesale Dealer in Jos Schlitz Brewing Co Milwaukee Lager Beer, S 5th and Vilas av.
 Weinberger Jacob, saloon, 101 S 2d.
WEINBERGER MOSES, Importer and Domestic Wines, Liquors and Cigars, 102 W Harrison av cor Division.
 Weitzel E B, propr Hotel Oklahoma, cor Harrison av and 2d.
 Wells, Fargo & Co Express, J C Ross agent, 106 W Harrison av.
WEST M LUTHER, Real Estate, Rm 1 Dewey Blk.
 Western Union Telegraph Co, M T Hurlbut mngr, 106 N Division.
 Wheeler J & Son (Johnston and Wm B), drugs, 116 W Oklahoma av.
 White Charles W, jeweler, 116 W Oklahoma av.
 White George A, grocer, 113 E Harrison av.
 White Michael, stone contr.
 White Samuel, clothing, 117 S 2d.
 White Thomas A, civil engr, 105 W Oklahoma av.
 Wilber Commission Co (Frank E and Eugene J Wilber), whol produce, south of Santa Fe Depot.
 Williams Miss Alice, restaurant, 104 E Oklahoma av.
 Williams Terry T, grocer, 802 W Noble avenue.
WILLIAMS & SWINFORD (Frank L Williams, Wm B Swinford), Bonded Abstracters and Insurance, 106 W Harrison av.
 Williams & Williams (John B and Albert D), propr Model Roller Mills, cor Division and Washington.
 Williamson-Halsell-Frasier Co, D T Halsell pres, T W Williamson sec and treas, whol grocers, 501-505 W Oklahoma av.
 Williamson W D, street commissioner.
 Willis George H, merchant tailor, 115 S Division.
 Willis Joseph, furniture, 118 S 2d.
 Willits D N, office dep U S marshal.
 Wilson Wm, pawnbroker, 105 S 2d.
 Winch & Templeton (Charles I Winch, J C Templeton), painters, 120 E Oklahoma av.
 Windsor George A, barber, 312 W Harrison av.

The AMERICAN LAND AND TITLE REGISTER
 is the only National Real Estate paper.
 \$1.00 per year. 122 LaSalle St., Chicago, Ill.



BRIDGES.

KANSAS CITY BRIDGE CO.,

Tel. 206 Main. 411-412 Mass. Bldg.

N. E. Cor. 8th and Wall Sts., Kansas City, Mo.
(See page 14.)

Guthrie

AND BUSINESS DIRECTORY.

Hamburg

207

WISBY JOSEPH, Attorney-at-Law,
Practice in all Federal and Territorial Courts, Rooms 1-2-3 Adler Bldg 100 W Oklahoma av.
Witter Charles M, genl store, 208-210
E Oklahoma av.
Woods Charles H, asst attorney-general,
Oklahoma Bldg.
Woods Charles L, merchant tailor, 117
W Harrison av.
Wright M E, music tchr, 105 W Okla-
homa av.
York Henderson, grocer 331 W Okla-
homa av.
Zoller S H, crockery 113 E Oklahoma
av.

GUY.

A farmers postoffice in Dewey county, 7½ miles northeast of Taloga, the county seat and banking point and 40 from Watonga, the nearest rail approach. Daily mail. Frank F. Vrooman, postmaster.

GUYMON.

Population, 125. On the C. R. I. & P. Ry. in Beaver county, 70 miles southwest of Beaver, the county seat, Has a bank and a weekly newspaper, The Herald. Tel. W. U. Exp., U. S. Cleo Quinn, postmaster.

Bissell D P, r r & exp. agt.
Blake & Sons, hardware.
Brown & Hauser, livery.
Crescent Cafe, Crane & Hauser.
Edward & Branstette, blacksmith.
Guymon Herald, R B Quinn publ.
Hunter W E, photographer.
Jent O S, hotel and livery.
Langston W H, drugs and sundries.
Pamith R, barber.
Quim R R, publ Herald.
Star Lumber Co.

STAR MERCANTILE CO, Genl Store.
Sullivan & Stapleton, saloon.
Summers C, genl store.
Transit House, O S Jent, propr.
West, Moreland & McQuellan, saloon & billiards.
Wilson Hotel.

HACKBERRY.

Population, 75. In Webster township, 17 miles southeast of Woodward, the county seat and shipping point, and 5 from Persimmon, the nearest

banking point. Mail stage daily to Woodward. G. E. Antis, postmaster.

Antis C W, grocer.
ANTIS G E, General Store. *W. P. S. Y*

Day John, barber.
Decker Delos, hotel.
McMullen John, livery.
Nelson R S, drugs.
Rouse G W, hardware.
Townsend A M, physician.
Trikkett John, feed mill.

HADDON.

A recently established postoffice in Comanche county.

HAGAR.

Population, 25. In Pottawatomie county, 14 miles north of Tecumseh, the county seat, and 8 from Shawnee, on the C. O. & G. R. R., its shipping and banking point, with which place it is connected by daily mail stage. R. W. Wells, postmaster.

Alexander Rev D R, Baptist.
Hurst W D, gin and mill.
Lindsay A G, blacksmith.
Powell L S, constable.
WELLS R W, Justice and General
store.

HALL.

A country postoffice in Noble township, Cleveland county, 16 miles southeast of Norman, the county seat and nearest banking point, and 8 from Noble, on the A., T. & S. Fe. Ry., its shipping point. Is on the daily mail stage route from Noble to Tecumseh. Dr. F. Knight, postmaster.

KNIGHT & PETTY, General Store.

HAMBURG.

A farmers' postoffice in Day county, 20 miles south of Grand, the county seat and banking point, and 35 from Canadian, Texas, the nearest rail approach. Mail daily. O. F. Leach, postmaster.

Fisher L C, general store.
LEACH W W & SON, General Store.
Owsley W T, physician.
Wallace George, physician.
White T J & Co, general store.

CHICAGO, MILWAUKEE & ST. PAUL RAILWAY.
THE POPULAR LINE TO ST. PAUL, MINNEAPOLIS AND OMAHA.

POLK'S
PUBLICATIONS:

Gazetteers and Business Directories of MANY STATES,
Medical and Surgical Register of the United States, Dental
Register of the United States, Milling, Lumber and Real
Estate Directories, and OVER 70 CITY DIRECTORIES.

SKY=LIGHTS

And Heavy Sheet Iron Work.

GALER & SWANEY MFG. CO.
ARMOUR STATION, KANSAS CITY, U. S. A.

Send for Prices. (See page 14.)

208

Hammon

POLK'S OKLAHOMA GAZETTEER

Harrison

Attend JOPLIN BUSINESS COLLEGE

JOPLIN, MO.

(See page 16.)

Write for Catalog.

W. B. JOINER, President.

HAMMON.

Population, 14. In Custer county, 35 miles northwest of Araphoe, the county seat, and 19 from Elk City (Busch P. O.), on the C., O. & G. R. R., its nearest banking and shipping point, with which place it has daily mail stage connection. J. A. Russell, postmaster.

Foster E D & Co, general store.

RUSSELL J A, General Store.

HAMPTON.

A country postoffice in Cedar township, Custer county, 18 miles from Arapahoe, the county seat, and 8½ from Weatherford, its banking and shipping point. Mail tri-weekly. Henry A. Lawter, postmaster.

LAWTER BROS, Grocer, Flour and feed.

HANDLEY.

A country postoffice, in Lincoln county, 8 miles southeast of Chandler, the county seat, banking and shipping point. Mail, daily.

NEWMAN L C, General Store.

HARDESTY.

A country postoffice, in Beaver county, 44 miles southwest of Beaver, the county seat, 13 from Optima on the C., R. I. & P. Ry., the nearest shipping point, to which a mail stage runs daily, and 20 miles from Guymon, the nearest banking point. James B. Bertrand, postmaster and general store.

HARPER.

A country postoffice, in Little Robe township, Dewey county, 21 miles southeast of Taloga, the county seat and banking point, and 25 from Watonga, on the C. N. R. R., the nearest rail approach. Mail, daily. Charles Sinnett, postmaster.

Boucher Henry, farmer.

Dodson G W, farmer.

HARPER JAMES A, Farmer.

Meyrs Joseph, farmer.

Meyrs S J, farmer.

Meyrs Wm, farmer.

Moore Frank, farmer.

Palmer E A, farmer.

Sinnett & Son, general store.

Smith J B, farmer.

Snyder Frank, farmer.

Thompson C L, farmer.

Watts A, farmer.

HARRAH.

Population, 150. On the C., O. & G. R. R., and on the North Canadian river in Elk township, Oklahoma county, 19½ miles east of Oklahoma, the county seat, and 5 from McLeod, the nearest banking point. Has Baptist and United Brethren Churches. Tel., W. U. Exp., W. F. & Co. Telephone connection. L. H. North, postmaster.

Brook W M, exp & r r agt.

Church W O, cotton gin.

Dye Bros, cotton gin.

Greene Rev C L, baptist.

Haas K, physician, drugs & hardware.

Haberman Mrs, milliner.

Huskey J A, general store.

Maxwell C A, general store.

NORTH L H, Justice and Notary.

Solts Henry, general store.

Summey Rev C R, baptist.

Ward & Son, hardware.

HARRISON.

Population 500. This flourishing little city is located on the C., R. I. & P. Ry., in the northeast corner of Kiowa county, 14 miles northwest of Hobart, the county seat. It is about 15 miles north of the famous Raney mountain range of the Wachita mountains. It is surrounded by fine farming lands. The annual rainfall according to government report is 40 to 50 inches. This is substantially evidenced by the general prosperity that prevails in the country roundabout. In 1901, when the Middle States suffered from severe drought, 30 and 40 bushels of corn per acre was raised here. Choice quarter section farms may still be bought for from \$2,500 to \$3,000. Has a bank and a weekly newspaper, the Gazette. Tel., W. U. Exp., U. S. Telephone connection.

Adams Jacob, well driller.

Amphlett J L, well driller.

Bank of Harrison, A P Smelser, pres and cashr.

Grand Trunk For Niagara Falls, Toronto,
Railway System. Montreal, Portland,
Canada and the East.

CHICAGO, MILWAUKEE AND ST. PAUL RAILWAY. } The Popular Line to St. Paul and Minneapolis.

Harrison

AND BUSINESS DIRECTORY.

Heaton

209

BONEBRAKE HARDWARE AND IM- plement Co, Hardware, Stoves and Furnaces, Farm Lands, Implements, Etcetera.

Cole & Shepherd, blacksmiths.

Commercial Hotel, Mrs Frank Forney,
proprietor.

Dalton J H, general store.

Earns H A Lumber Co.

Finley Bros (T B and G U), meats.

Forney Mrs Frank, propr Commercial
Hotel.

Funk H D, mngr Gazette Printing Co
and Harrison Real Estate and Loan
Company.

Gazette Printing Co, publr Harrison
Gazette.

Grant M, saloon.

Harrison Gazette, J R Patton editor,
H D Funk publisher.

Harrison Real Estate & Loan Co, H D
Funk mngr.

Hotel Delmonico.

Kirby W H, bakery.

Kirkwood Lumber Co, J M Kirkwood,
manager.

Leeper Bros, lumber.

Miller C S, dentist.

Miller Mrs H B, millinery.

Miller W W, physician and surgeon.

Newby S B & Co, cold drinks.

Patton & Funk, printers.

Poublits Bros, painters and paper
hangers.

Ramsey & Gardner, general store.

Reed Bros, dry goods and shoes.

Ross & Jones, contractors and builders.

Shepherd S S, flour and feed, produce
and coal.

Slusher Bros, livery.

Southwest Mut Townsite Co (The Pio-
neer Mutual Co).

Stoffle, watchmaker and jeweler.

Tarr C G, books and stationery.

Ware & Son, hardware.

Warre W C, blacksmith.

Wells R B & Co, real estate, loans and
insurance.

HARTZELL.

A cross-roads postoffice in Hartzell
township, Oklahoma county, 17 miles
northeast of Oklahoma, the county
seat and usual banking point, and 7
from Jones, on the St. L. & S. F. R. R.,
the nearest shipping point. Mail stage
daily to Oklahoma, fare 50 cents. W.
H. A. Norman, postmaster.

HASTINGS.

Population 200. In Comanche coun-
ty, 12 miles from Addington, I. T., on
the C., R. I. & P. Ry., its shipping
and banking point, and 30 from Law-
ton, the county seat. Mail daily.

Crystal Drug Store.

Dennis T F, grocer.

Doke & Doherty, grocers.

Penn R A, general store.

SMITH ARNOLD LUMBER CO.

Smith & Andrews, grocers.

Twinell J W & Son, general store.

HAWLEY.

Population 100. In Coldwater town-
ship, Grant County, 18 miles northwest
of Pond Creek, the county seat, and
15 from Jefferson, on the C., R. I. & P.
Ry., its shipping and banking point.
Has Baptist and Methodist Episcopal
churches. Telephone connection. C.
E. Usher, postmaster.

Bridgeman N S, physician.

Dunham James H, justice.

Hoops E S, general store.

Phillips James, blacksmith.

Tripp James, constable.

USHER C E, General Store.

Wheat G W, physician.

HAZZARD.

A recently established postoffice in
Caddo county, 30 miles north of Ana-
darko, the county seat, and 11 south
of Bridgeport, on the C., O. & G. R. R.,
its shipping point.

HEAD.

Population 40. On Walker Creek, in
Beaver township, Comanche county, 25
miles southeast of Lawton, the county
seat, and 10 from Addington, I. T., on
the C., R. I. & P. Ry., its shipping and
banking point. W. A. Stone, postmas-
ter and general store.

HEADRICK.

A recently established postoffice in
Greer county.

HEASTON.

A rural postoffice in Prairie township,
Canadian county, 11 miles southwest
of El Reno, on the C., O. & G. and C.,

POLK'S
PUBLICATIONS: Lumber and Real Estate Directories, and OVER 70 CITY DIRECTORIES.
Gazetteers and Business Directories of MANY STATES, Medical and Surgical Register of the United States, Dental Register of the United States, Milling

**LIST OF DENTISTS in U. S. and Canada,
Apply to R. L. POLK & CO., Detroit.**

Renne Bros. House Movers and Raisers

1812 Garfield Ave., Kansas City, Mo.
TELEPHONE 419 East.

210

Heaston

POLK'S OKLAHOMA GAZETTEER

Hennessey

GAZETTEERS of Michigan, Wisconsin, Minnesota, and
 many other States, containing a FUND OF INFORMATION NOT FOUND IN OTHER PUBLICATIONS
 Address **R. L. POLK & CO.,** Detroit and Chicago.

R. I. & P. Rys., the county seat, shipping and banking point. Mail daily. Myrtle McKay, postmaster.
McRAY W D, General Store.
 Reuter Charles, blacksmith.

HEFNER.

A country postoffice in Washita county, 20 miles west of Cordell, the county seat, and 14 from Foss, on the C. O. & G. R. R. Mail daily.
TURNER B B, General Store.

HELENA.

Population 25. A cross-roads postoffice in Dix township, Woods county, 40 miles southeast of Alva, the county seat, 12 from Ringwood, on the C. R. I. & P. Ry., the nearest rail approach, and 42 from Carwile, the nearest banking point. Telephone connection. Mail daily. C. G. Wilmarth, postmaster.
 Edmonds & Kneeland, general store.
 Ells John, blacksmith.

HELSEL.

Population 40. On Pond creek, in Canadian township, Cleveland county, 24 miles southeast of Norman, the county seat, 10½ from Lexington, the nearest banking point, and 12½ from Purcell, I. T., its nearest shipping point. Is on the daily mail stage route from Lexington to Asher. Charles G. Fuller, postmaster.

FULLER CHARLES G, General Store.
 Greene & Conklin, grist mill and gin.
 Ramsey L R, school teacher.
 Strickell W L, blacksmith.
 Walker W E, physician.
 Witter Joseph, carpenter.

HEMAN.

Population 21. On the A., T. & S. Fe Ry., in Jones township, Woods county, 26 miles southwest of Alva, the county seat and banking point. Exp., W. F. & Co. Arthur Biggs, postmaster.

BIGGS ARTHUR, General Store.
 Morton H S, blacksmith.
 Murren Thomas, general store.
 Sumner A E, hotel and livery.

HENDERSON.

Population 75. Formerly known as Hamilton's Gin, is in Canadian township, Cleveland county, 25 miles southeast of Norman, the county seat, 14 from Lexington, the nearest banking point, and 16¼ from Purcell, I. T., the nearest shipping point. Mail daily. John C. Hamilton, postmaster.

Alford J W, justice.
 Davis A M, blacksmith.
 Gladue physician.
HAMILTON JOHN C, General Store.
 Grist Mill and Gin.
 McKittrick J E, shoemaker.
 York J W, carpenter.

HENNESSEY.

Population 1,500. A prosperous town located on the C. R. I & P. Ry., in Kingfisher county, 17 miles north of Kingfisher, the judicial seat, and 270 southwest of Kansas City. It has excellent religious and educational advantages, 3 banks, 3 weekly newspapers, good hotels, 6 grain elevators, 2 flour mills, 3 hotels, etc. Ships grain, live stock and produce. Stages daily to Lucy, 11 miles west; to Sheridan, 12 miles east, and to Myrtle, 9 miles southeast. Tel., W. U. Exp., U. S. Telephone connection. J. A. Felt, postmaster.

Abstrom Peter, mngr Canadian Mill Co.
 Amick R B, agt Long-Bell Lumber Co.
ANDERSON MRS MARY, Propr
 Rhodes Hotel, the Commercial Headquarters.
 Andrew Wm H, furn and undertaker.
 Armautrount Bros (M I and W O), photographers.
 Atterbery N W, osteopath.
 Bailey Patrick, blacksmith.
 Baker G Wells, lawyer.
 Baker James M, blacksmith.
 Baldwin George A, painter.
 Ball Charles, painter.
 Ball Charles A, jeweler.
 Bartlow Michael, saloon.
 Barnum Eli M, agt Waters-Pierce Oil Co.
 Barnum E M, ice dir.
 Bash Joseph H, genl mdse.
 Beach Frank W, furniture.

MISSOURI PACIFIC R'Y. } Best ROUTE FROM St. Louis to all Points West and Southwest.

BEAR & WESTLAKE (George W Bear, Albert W Westlake), Real Estate, Farm Loans, Insurance, Abstracts of Title, Collection Agents and Notary Public.
Binding & Randall (Charles Binding, I. B. Randall), pianos and sewing machines.
Block Garret H., lumber.
Botts Anna A., dressmkr.
Bradley Elbin D., physician.
Branen Charles A., blacksmith.
Brees S N., hardware & agrl impts.
Brewer & Wilson (Charles H. Brewer, H. Elmer Wilson), grocers.
Brown Charles B., confectionery, etc.
Campbell Charles H., restaurant.
Campbell David C., barber.
Campbell & Thorne (John J Campbell, Walter C Thorne), barbers.
Cassel Frank, saloon.
Cassil John L., saloon.
Central Grain Co.
Cimke Chris., cigar mfr.
Clark & Liddle (George A Clark, James A Liddle), bakery and restaurant.
Cockrell E B., cashr First Natl Bank.
Conly John J., saloon.
Comer James., city marshall.
Cox Bros., genl mdse.
Coxson Frank W., grocer.
Cravatt E. A., barber.
Criders Opera House. B F Joiner manager.
Cullum Arthur B., physician.
Curtiss George W., laundry.
Daves N F., publr The Hennessey Clipper.
Dearing Mortimore G., contractor.
Dinkler Frank A., druggist.
Du Bois Rev A E (Methodist).
Eagle The (Weekly), J E Hutchinson; publr.
Ehler Fred., general mdse.
Eli Ice and Cold Storage Co., E M Barnum, propr.
El Reno Mill and Elevator Co., E Gilroy, mngr.
Farmers Milling Co., J B Van Deren, pres, G H Block, sec.
Farmers and Merchants Bank (Capital \$5,000), M A Richardson, pres, S P Richardson, cashr.
Farquharson Wm L., grain.
Felt Jabez A., postmaster.
Fender H D & Co (Henry D Fender, Fred Beyner), hardware and grers.

Ferrell J M., agt U S Express Co.
FIRST NATIONAL BANK (Capital \$25,000, John Smith, Pres., W. W. Parks, Vice-Pres., E. H. Cockrell, Cashr. A general banking business, collections a specialty.
Fisher Arthur C., publr The Press Democrat.
Gaskill R R., police judge.
Gillispie Rev B S., (Christian).
Gilmore George E., cashr Hennessey Natl Bank and mayor.
Gilroy E., mngr El Reno Mill and Elev Co.
Glore Fred N., confectionery, etc.
Goodwin Walter M., grocer.
Gose Charles O., physician.
Gould Edward., harness.
Gray Fred E., racket store.
Gray Lee M., lawyer.
Griffin Wm P., leader Griffin's Band.
Griffin & Griffin (Wm P and Durias C), grocers.
Griffin's Band.
Grimes R H., propr Hennessey Roller Mills.
Gundlach George., restaurant.
Haselwood Robert F., vet surg and livery.
Hennessey Clipper. N F Daves, publr.
Hennessey National Bank (capital \$2,500), D A Espy pres, G E Gilmore cashr.
Hennessey Roller Mills. R H Grimes, propr.
Herzberg G & Bro (Gus and Levi), genl dry goods.
Hilbish Z T & Sons (Z T, Edgar and Walter), livery.
Holderman B F., pianos.
Hoover Rev J N (Baptist).
Hoppe Richard., live stock.
Hotel Savage. Washington Savage, propr.
Humphreys J W., genl mdse.
Hutchinson J E., publr The Eagle.
Jackson Mrs Mita., milliner.
Jacoby John M., blacksmith.
Jenkins J W., mngr W U Tel Co.
Joiner B F & Co (Benjamin F. L J Joiner), genl mdse.
Jones Andrew C., 2nd-hand goods.
Jordan Hotel. J J Jordan propr.
Kazebeer Perry., dry goods, groceries.
Kemper C H., mngr Shade Produce Co.
Kenston Rev George N (Congregational).

Grand Trunk Railway System. For Niagara Falls, Toronto, Montreal, Portland, Canada and the East.

MANOGUE-PIDGEON IRON CO., Memphis, Tenn.

Headquarters for 2 and 3 PLY TARRED FELT,
TIN PLATE and SLATE ROOFINGS.

(See Backless
and page 9.)

212

Hennessey

POLK'S OKLAHOMA GAZETTEER

Hess

MISSOURI PACIFIC RY. "THE COLORADO SHORT LINE"
From St. Louis to Kansas City, Pueblo and Denver.

Kerr Eliza M, restaurant.
Kidney O B, grain.
Kreps Christian M, wind mills and pumps.
La Valley James, music teacher.
Livingston Lewis H, machine shop.
Logue J Wm, newsdealer.
Long-Bell Lumber Co. R B Amick agt.
McCabe E S, prin pub school.
McDonald & Saringer (John W McDonald, John Saringer), meats.
McLeMore Tipton, physician.
Malaley Wm E, livery.
Miles Henry-L, real est and coal.
Mitites Levi L, dentist.
Minear Daniel B, blacksmith.
Moore A M, notions.
Moore Wm, city attorney.
Morrell & Henry (C C Morrell, J Q Henry), blacksmiths.
Munch F P & Son (Frank P, Verne F), hardware and agrl impts.
Nichols Isaac S, grocer.
Oliver B B, confectioner.
Oliver & Pitney (Henry Oliver, George C Pitney), grocers.
Oliver & Swin (Robert H Oliver, Elmer E Swin), confectionery, etc.
Overton Bros (Samuel R and John C), meats, grain and live stock.
Parker E S, contractor.
Parks Wm W, saloon.
Press Democrat, A C Fisher publ.
Ratliff Frank L, cigar mfr.
Ratliff John A & Son (John A and Frank L), grocers and shoes.
Rector & White (Newton Rector, Toler R White), physicians.
Toler R White), physicians.
Renshaw Charles T, contractor.
RHODES HOTEL (\$2 Per Day), Mrs Mary Anderson, Propr. Central location. Good Sample Rooms. The Commercial Headquarters.
Richardson A L, mngr P T Walton Lumber Co.
Richardson S P, cashr Farmers and Merchants Bank.
Rogers & Gray, grocers.
Rounds Frank W, coal.
Saur George C, druggist.
Shade Produce Co (Enid O T), C H Kemper, mngr.
Shaud I G, tailor.
Sheets Kennet L, jeweler.
SMITH JOHN, Hardware and Farm Machinery. Pres. First National Bank.

Smith Joseph M, shoemaker.
Spencer Wm S, harness.
Steininger Mrs G J, milliner.
Stevens & Miller (Walter C Stevens, Loyal J Miller), lawyers.
Stieglitz & Long (George Stieglitz, John Long), saloon.
Swofford Monroe, dentist.
Sylvester Frank P, agrl impts.
Taft Kim B, saloon.
U S Express Co, J M Ferrell agt.
Von Hulse Rev Father (Catholic).
Waller & McGinty (T S Waller, Geo McGinty), barbers.
Walton Christopher C, restaurant.
Walton P T Lumber Co, A L Richardson agt.
Waters-Pierce Oil Co, E M Barnum agent.
Wendall & Co (John H and Wm W Wendall), livery.
Western Union Telegraph Co, J W Jenkins, mngr.
White Walter J, druggist.
Williams John, clk Rhodes Hotel.
Williams R I, dairyman.
Wylie R W, lawyer.
Zerger Sumner J, grocer.
Zuizer Henry, shoemaker.

HENRY.

A country postoffice in Osage Nation county, 52 miles south of Pawhuska, the county seat, and 14 from Tulsa, I. T., on the St. L. & S. F. R. R. Its shipping and banking point, is on the daily mail stage route from Cleveland to Tulsa. Emma Anderson, postmaster and general store.

HERALD.

A discontinued postoffice in Washita county. Send mail to Stout.

HESS.

Population, 50. A cross roads postoffice in Leger township, Greer county, 40 miles southeast of Mangum, the county seat, 27 north of Vernon, Texas, the nearest shipping point, and 15 from Leger, the nearest bank location. Is on the daily mail stage route from Vernon, Texas, to Leger. J. R. Kirkpatrick, postmaster.
Drury J W & Co, general store.
HILL J M, General Store.

GAZETTEERS OF MICHIGAN, WISCONSIN, MINNESOTA, and many other States, CONTAINING A FUND OF INFORMATION NOT FOUND IN ANY OTHER PUBLICATIONS.
Address **R. L. POLK & CO., Detroit and Chicago.**

Hooks L E. general store.
Scrimshek & Whellock. confectioners.
Wilson D E. drugs.
Wilson R E. physician.

HEXT.

A country postoffice in Greer county, 36½ miles northwest of Mangum, the judicial seat, and 7 from Sayre, on the C., O. & G. R. R., its shipping and banking point.

HICO.

A farmers' postoffice in Norman county, Cleveland county, 14 miles northeast of Norman, on the A., T. & S. Fe. Ry., the county seat, shipping and banking point. Mail, daily. T. H. Guthery, postmaster and general store.

HIGBEE.

Cleveland county. Name changed to Corbett.

HIGHLAND.

A country postoffice in Garfield county, 25 miles northeast of Enid, the county seat, 7½ miles north of Garber, on the C., R. I. & P. Ry., the usual shipping point, and 6 from Hunter, the nearest banking point. Mail, daily.

Kelly D C. general store.
McCONNELL J M, General Store.
Shaffer T B, harness.

HIGLEY.

Population, 12. In Judkins township, Woodward county, 18 miles south of Woodward, on the A. T. & S. Fe. Ry., the county seat, banking and shipping point. Mail, tri-weekly. H. T. Higley, postmaster.

Carrupter George, blacksmith.
Higley B A. general store.
HIGLEY H T, Farmer.
Leachman J S. physician.
Pearson Ora, physician.

HILLSDALE.

A country postoffice in Garfield county, 18 miles northwest of Enid, the county seat, and 15 from Pond Creek, on the C., R. I. & P. Ry., its shipping and banking point. Mail, daily. C. L. Licht, postmaster.

HILTON.

A farmers' postoffice in North Kickapoo township, Lincoln county, 22 miles southwest of Chandler, the county seat, and 10½ from McLoud, on the C., O. & G. R. R., its shipping and banking point, with which it has daily mail stage connection, fare 50 cents. H. E. Hill, postmaster and general store.

HITCHCOCK.

Population, 300. A town on the C. R. I. & P. Ry., in Lawton township, Blaine county, 10 miles north of Watonga, the county seat. Has a bank and a weekly newspaper. Exp., U. S. Tel., W. U. Telephone connection. John W. Payne, postmaster.

Agy John, blacksmith.
Barnett J S, physician.
Bart W T, lumber.
Butts Bros, lumber.
BROWN & ECKERT, Publs The Vanguard.

Crabtree W E. saloon.
Drake & Shoemaker, genl store & drugs
First Bank of Hitchcock, D. C. Sullery,
J. Cronkhite and J. C. Scott, proprs.
Flaming & Hiebert, furniture.
Harris J S, hardware.
Higdon E F, physician.
Klein, Winter & Co, general store and hardware.

Kornelson A T, saloon.
McWilliams J E, saloon.
Oxley J L, general store.
Patterson, physician.
Powelson G R, RR and exp agt.
Schmidt, Bixler & Blape, hardware.
Smith J L, general store.
Spangler G B & Co, general store.
VANGUARD THE, H Brown and C S Eckert, Publs.
Wahl F H, general store.
Wetly J E, hotel.

HOBART.

Population, 5,000. The county seat of Kiowa county, is located at the crossing of the C. R. I. & P. and the B. E. and S. W. Rys. The town site was selected and opened for sale simultaneously with those of Anadarko and Lawton. It has been called the Basin City from the manner in which the surrounding prairie slopes up from it in all directions. The pub-

FOR LISTS OF NAMES:
 ANY TRADE, BUSINESS OR P. O.
 SESSION, ADDRESS
R. L. POLK & CO.,
 DETROIT
 OF
 CHICAGO.

GAZETTEERS of Michigan, Wisconsin, Minnesota, and
many other States, containing a FUND OF INFORMATION NOT FOUND IN OTHER PUBLICATIONS

Address **R. L. POLK & CO.,** Detroit and Chicago.

lie square of Hobart, 320 ft. each way, is unbroken by the smallest hillock, and the greater portion of the city is almost as level. Around this square the principal business blocks have been erected. These are of a most substantial character. The streets leading from the Plaza to the rail-ways have also been lined with stores and offices. While the residents have built both pretty and commodious homes out to the edge of the city. The soil in this section is as fertile, if not more so, than in the neighboring counties, and is especially adapted to cotton and corn. Wheat, oats and barley are also successfully raised, and in fact every kind of cereal, vegetable or fruit that has been tested, yields most abundantly. The protecting hills shelter the town from the cold blast of winter. Hobart has a bright future, and when as old as towns in Kay county are now, it will probably have made greater progress. There are three National Banks, with promise of a fourth. Several wholesale and a large number of affluent retail establishments. A cotton oil mill, a cotton gin and corn mill and initiatory steps taken towards building a flouring mill and elevator. There are negotiations on foot for the establishment of an ice and electric plant. The price of real estate in town and vicinity averages well, and many inquiries are made for both farm and city properties. The Commercial is a good hotel. Tel., W. U. Exp., U. S. Telephone connection.

- Abbott & Branscom (F E Abbott, A. E Branscom), proprs Palace Barber Shop.
- Adams James, restaurant.
- Adams J D, propr Hobart saloon.
- Akin & Blackwell Dry Goods Co (J J Akin, J R Blackwell), dry goods.
- Albertson O G, mngr Stephenson Brown Lumber Co.
- Alcorn Frederick, local mngr Ferd Heim Brewing Co.
- Aldrich Roy W, asst cashr Hobart Nat Bank, City Treasurer.
- Alexander W L, real estate.
- Allen R E, bicycles and repair shop.
- Allen W H, grocer.
- Andrews G M, physician.

- Anheuser-Busch Brewing Association.
- Charles Cashman, local mngr.
- Anthony Mrs Ollie, dressmaker.
- Arcade Saloon, G M Medley, propr.
- Armstrong W B, restaurant.
- Arnholz Fritz, propr Pacific Restaurant.
- Atkins & Embry (R C Atkins, W H Embry), blacksmiths.
- Ault J W, contractor.
- Bailey F M, physician.
- Barker M E, grocer.
- Barker W E, photographer.
- Bates & Co, L E Lyon, mngr, coal and wood.
- Beach & Stephens (C H Beach, A P Stephens), saloon and restaurant.
- Beal John, wagon yard.
- Benedict O K, propr The News-Republican, book and job printer.
- Bennett E E (E E Bennett & Co, Notary Public.
- Bennett E E & Co (E E Bennett, C E Hotchkiss), real estate, loans, insurance collections.
- BERKE O K, Propr Commercial Hotel, Commercial Barber Shop, and Confectionery and Cold Drink Stand.**
- BIGGS G A, Hardware, Stoves and Tinware, Roofing and Guttering, Farm Sundries, Agricultural Implements and Tin Shop.**
- Blue Point Restaurant The, J S DeGolyer, propr.
- Bolon Bros (W C and Park), hardware.
- Bonham J M, physician.
- Booth A, saloon.
- Boucher J H, propr Gold Standard Saloon.
- Boulwara A F, bicycles.
- Bowman G E, propr Southern Club Saloon.
- Bowman W W, books and stationery, confectioner, cigars and tobacco.
- Bracken Edward, painter.
- Bradley & Clay (E M Bradley, C L Clay), lawyers.
- Bundy W C, real estate, cigars, wholesale and retail.
- Bredel H, propr Rock Island Exchange
- Brenneman D M, dentist.
- Brenton P Y, propr East Side Hotel.
- Brigman Robert, bus and transfer line.
- Briles T F, grocer, feed and coal.
- Brinton P Y, mngr Chief Publishing Co.
- Brock Mrs A, dressmaker.

For Lists of Names,
ANY TRADE, BUSINESS OR . . .
. PROFESSION, Address

R. L. Polk & Co.,
CHICAGO OR DETROIT.

Have You Any Collections to Make?

LEAVE THEM WITH US ONCE AND WATCH RESULTS.

(See adv. in Lawton.)

You'll Never Change.

FIRST NAT. BANK

LAWTON, O. T.

Hobart

AND BUSINESS DIRECTORY.

Hobart

215

Brooks Guy, mngr Brooks-Roper Mercantile Co.
 Brooks-Roper Mercantile Co, Guy Brooks mngr, general mdse.
 Brown N S (Brown & Smith), notary public.
 Brown R F, mngr Washita Valley Lumber Co.
 Brown & Smith (N S Brown, W O Smith), real estate.
 Bruce & Gibson (W E Bruce, J O Gibson), merchant tailors.
 Burgen S N, physician.
 Burke Mrs B F, millinery.
 Burke B F & Son (B F and J L), furniture and undertakers.
 Burke B T, dentist.
 Burns Bros (J M and L M), blksmiths.
 Burrell E (C Greenland & Co), lawyer.
 Bush H T & Co (H T and C H Bush), wholesale fruits and produce.
 B E S Townsite Co, C C Hunter mngr.
 Calhoun & Co (C C and W W Calhoun), real estate.
 Cameron Wm & Co, T B Page mngr, lumber.
 Campbell George H, mngr Dick T Morgan.
 Campbell J B, A Kunz mngr, drugs.
 Carnahan S, coal and wood.
 Carpenter E H, barber.
 Carr Robert M, County Clerk.
 Cashman Charles, local mngr Anheuser-Busch Brewing Assn.
 Caughey W J, teller First Natl Bank, notary public.
 Central saloon, Hooks & Hines proprs.
 Chamlee T C, propr Midway Saloon.
 Champlin Lumber Co, S J Irwin mngr.
 Chandler F T, cashier Hobart Natl Bank, notary public.
 Chapman L A, lodging.

Chief Publishing Co (Inc), P Y Brinton manager.
 City Drug Store, G B Ewing propr.
 City Hotel, T N Davis propr.
 City National Bank (Capital \$25,000), D S Dill pres, D S Wolfinger cashr.
 Clark E E, city physician.
 Clatterbuck S L, blacksmith.
 Cochran S V, real estate.
 Combs S T, County Treasurer.
COMMERCIAL HOTEL, O K Berke Propr, n e cor of Square.
COMMERCIAL HOTEL NEWS DEPOT, Newspapers, Periodicals, Cigars and Tobacco and Cold Drinks, n e cor of Square.
 Commercial Short Order Restaurant, P W Flanagan, propr.
 Copley E W, mngr Lyon & Matthews.
 Cook N W, grocer.
 Corn J W, grocer.
 Corn W E, grocer.
 Corse Arthur W, justice of the peace.
 Cowan T P, lumber.
 Cox F M, grocer.
 Crawford, Joy & Co (A B Crawford, F H Joy, F J Pemberton), grocers.
 Cross & Davis (S Cross and J R Davis), 2d-hand goods.
 Crump & Clem (I E Crump, H C Clem), proprs Star Market.
 Cryter & Savage (S Cryter and P Savage), real estate.
DAVIS C J, Propr Southwestern Supply and Repair Co.
 Davis H J, photographer.
 Davis Lee, photographer.
 Davis M D, fire and tornado insurance.
 Davis T N, propr City Hotel.
 Davis & Embree, furniture.
 Dean & Faris (J B Dean, C M Faris), saloon.

THE FRANKLIN LIFE INSURANCE COMPANY OF ILLINOIS,
 Issues a complete line of the Newest, Most Attractive, Liberal and Up-To-Date Policies. Unequaled Security. Address,
T. J. McCOMB, Manager Oklahoma and Indian Territory, CITY HALL BLDG., OKLAHOMA CITY, O. T.

'Phone 150 if you want a good rig

SCHMITT & GIFFIN'S assortment is big.

SCHMITT & GIFFIN,

Livery, Feed, Sale & Boarding Stable.

HOBART, - OKLAHOMA TERRITORY.

If you need any stock to work your crop

We keep all kinds to sell or swap.

J. A. MARKHAM,
 CITY PROPERTY AND FARM LANDS.

The Leading Real Estate Dealer of the Creek Nation
 Call or Write. MUSKOGEE, O. T. (See page 12)

JOPLIN BUSINESS COLLEGE
 Admits Students any time of the year.
 Write for Catalog.
JOPLIN, MISSOURI.
 W. B. JOINER, President. (See page 16.)

H. S. HACKBUSCH, CIVIL ENGINEER AND SURVEYOR,
MUSKOGEE, INDIAN TER.
 DOES A GENERAL ENGINEERING BUSINESS. FULLY EQUIPPED TO
 MAKE BLUE PRINTS OF ANY SIZE. Correspondence Solicited. (See page 11.)

216

Hobart

POLK'S OKLAHOMA GAZETTEER

Hobart

DeGolyer J S propr The Blue Point Restaurant.
 Dewey Bros (C O and D C), proprs Dewey Saloon.
 Dewey Saloon, Dewey Bros proprs.
 Dick Bros Brewing Co, J S Keepers local agent.
 Dill D S, lawyer.
 Douthit & Porter, H D Porter mngr, livery.
 Dulin Bros (H M and C M), restaurant.
 Eagle Bar, Kunkler & Thompson proprietors.
 East Side Hotel, P Y Brenton propr.
ELLIOTT OSCAR A (Foster & Elliott)
 Elliott Otto A, abstracts of title.
 Elliott O A, recorder.
 Elterman E, jeweler.
 Emerald Hotel, John Staggs propr.
 English W M, postmaster.
 English Mrs W M, asst postmaster, money order and registry clk.
 Erdwurm F J, mngr Erdwurm Bros.
 Erdwurm Bros, F J Erdwurm mngr, dry goods.
 Estes E, propr Shamrock Saloon.
EVANS J P, Supt County Schools.
 Ewing G B, propr City Drug Store.
 First National Bank (Capital \$25,000), W F Evans pres, H A Jones cashr.
 Flanagan P W, propr Commercial Short Order Restaurant.
 Feckler J M, barber.
 Forsyth J R, grocer.
 Foster Richard, physician.
FOSTER S J (Foster & Elliott), Notary public.
FOSTER & ELLIOTT (S J Foster, Oscar A. Elliott), Real Estate, Loans, Insurance Collections and Abstracts.
 Fraker & Semon (C E Fraker, C J Semon), hardware and implements.
 Fream O S, ice cream mnfr.
 Friedman A R, dentist.
 Fuller Mrs M A, propr Hotel Whittington.
 Gans W W, livery.
 Gash C F, jeweler.
 Geer M W, propr Lonewolf Bar.
 Gillett C S, flour and feed (whol).
 Gilmore J H, livery.
 Gold Standard Saloon, J H Boucher propr.
 Greenland C (C Greenland & Co), Notary Public.
 Greenland C & Co (C Greenland, E Borrell, Lee Lumm), law and real estate.

Gresham J C, coal and wood.
 Grieser Emil, optician.
 Griffin L S, optician.
 Guthrie A, saloon.
 Haines & Blackburn (Wm Haines, E C Blackburn), racket store.
 Hale L B, cashr C, R I & P Ry.
 Hall Frank, lawyer and Notary Public.
 Hamilton & Son (Wm and R T), grocers.
HANSEN H, Propr Hobart Steam Laundry
 Harbour W J, propr Silvermoon Hotel.
 Harcastle W G, meats.
HARRIS J G, Police Judge, Atty and Counselor at Law.
 Harryman Grant, grocer.
 Hartman Bros (J F and F J), bakers.
 Hayard W T & Co (W T Harvard, C H Pettijohn), wholesale flour.
 Heim Ferd Brewing Co, Frederick Alcorn, local mngr.
 Helena Drug Store, J M Hobson mngr.
 Helvie & Morgan (K F Helvie, C H Morgan) books and stationery.
 Henderson F J, builder.
 Henke H, shoemaker.
 Henry Hotel, R B Stallings propr.
 Henry M M, scales.
 Henson M L, propr Maple Leaf Hotel.
 Herold John H, city marshal.
 Hershey M, saloon.
 Hilborn L A, painter and paper hanger.
 Hill C H, barber.
 Hillier C D, agt C, R I & P Ry and U S Express Co.
 Himmels Frank, blacksmith.
 Hindman Frank, real estate.
 Hobart Building and Loan Assn (Capital \$500,000), A J Dunlap pres, R R Rhorer sec, F T Chandler treas.
 Hobart Bus and Baggage Co, J B Salmons propr.
 Hobart Chief (weekly), Chief Publishing Co publishers.
 Hobart City Officers, A C Holland Mayor, D E Morgan City Clerk, Roy Waldrich Treasurer, R W Shepperd Attorney, J H Martin Commissioner, J G Harris Police Judge, J H Herold Marshal, G W Ratliff Asst Marshal.
 Hobart Cotton Seed Oil Mill Co, Thomas J Wagner propr, W A Wilhelm mngr.
 Hobart Dairy Co, J M Seawell propr.

A. B. Bellis Keeps a complete line of Pumps, Pipes, Bath
 Tubs, Wash Stands, Range Boilers, Heaters,
 etc. on hand. Call or write for prices. (See page 11.) **MUSKOGEE, I. T.**

Look Here== R. C. BOLLINGER Keeps the Highest Grade of
Pianos and Organs on Hand, also all kinds
of Musical Instruments. Write for Prices. Fort Smith, Ark. (See p.)

Hobart

AND BUSINESS DIRECTORY.

Hobart

217

Hobart Democrat The (daily), Woodson & Walker publishers.
Hobart Flour, Feed and Coal Co, J G Liebmann propr.
HOBART GIN CO, E C Moore Mngr *(P O Mangum, O T).
Hobart Ice Mnfg and Cold Storage Co.
Hobart Mill & Elevator Co, Morse Erdwurm pres, F J Erdwurm sec, A J Dunlap treas, A J Pepper mngr.
Hobart National Bank (capital \$25,000). A J Dunlap pres, F T Chandler cashier.
Hobart Produce and Seed Co, H B Lipscomb mngr.
Hobart Saloon, J O Adams propr.
HOBART STEAM LAUNDRY, H Hansen Propr. Ref, 1st Natl Bank.
Hobart Wholesale Ice Cream Co, W H Hukell mngr.
Hobbs B J, sheriff.
Hockensmith Wm, grocer.
Hoenscheidt Wm, local mngr Schlitz Brewing Co.
HOLLAND A C, Mayor of Hobart, Vice-Pres People's National Bank.
Holland A W, phys and surg, coroner Kiowa county.
Holliday J L, grocer.
Holman H G, mngr Lyon & Matthews.
Hood Mrs Anna B, principal Eugene Field High School.
Hood J D, notary public.
Hooks & Hines, proprs Central Saloon.
Hotchkiss C C (E E Bennett & Co).
Hotel Felix, L G Howard propr.
HOTEL LEONARD, A J Kellison Propr, \$1.25 per Day; Commercial Men a Specialty, Main near n w cor Square.
Hotel Whittington, Mrs M A Fuller propr.
Howard J D, livery.
Howard L G, propr Hotel Felix.
Howe R D, lawyer.
Hubbard & Neis (C R Hubbard, V S Neis), meats.
Hughes J H, promoter.
Hughes J P & Son (J P and R B), shoes and men's furnishings.
Hunter C C, mngr B E S Townsite Co.
Hunter C E, immigration agt B E S Line.
Hunter J R, coal and wood.
Hurt J B, restaurant.
Hurwitz Ike, merchant tailor.

HYNDMAN J A, Lawyer (Hyndman & Livermore), under City Hall s e cor Square.
HYNDMAN & LIVERMORE (J A Hyndeman, W R Livermore), Law, Real Estate, Investments, Loans, Insurance, Bonded Abstracters, under City Hall s e cor Square.
Irwin S J, mngr Champlin Lumber Co.
James, Sparks & Scott, contractors.
Jones D W & Co (D W Jones, F L French), furniture and 2d-hd goods.
Jones H A, cashier First Nat Bank.
Jones L K, hardware.
Judkins W T, mngr Pabst Brewing Co and Schafer & Kamm.
Keepers J S, local agt Dick Bros Brewing Co.
KELLISON A J, Propr Hotel Leonard. Keys L M, county attorney.
King Brian, livery.
KIOWA COUNTY LUMBER AND Coal Co, F G Sutton Mngr, Lumber, Coal, Paints, Hardware, Sash and Doors, Building Material, Fencing, Lath and Shingles.
Kiowa Hotel, C W O'Hara, propr.
Kiowa Land Co (W H Shanafelt, G Sudsberry, F Booth), real estate.
Knowles Lafayette, lawyer.
Kolp D C, mngr Kolp Hardware Co.
Kolp Hardware Co, D C. Kolp mngr.
Kraft J G, meats.
Kunkler & Thompson (C J Kunkler, W K Thompson), proprs Eagle Bar.
Kunz A, mngr J B Campbell.
Kuykendall Rev (Baptist).
Lake Wm, drayage.
Lamb C H & Co (C H, J F, L J and E J Lamb), real estate and insurance.
Lea J H, real estate.
LEE T R (Lee & Reep), Sign Writer and Decorator.
Lee & Cofer (J H Lee, C H Cofer), grocers.
LEE & REEP (T R Lee and Wm Reep), House and Sign Painters, Paper Hangers and Interior Decorators, Dealers in Paints, Oils and Glass, Wall Paper and Painters' Supplies, N Side Square.
LENAU C W (Whitaker, Lenau & Whitaker), over Hobart Natl Bank.

Clippings from 4000 Daily Newspapers, published in every issue of the "Register." Send for free sample copy.
covering all matters pertaining to Real Estate and the Government of Cities, are
AMERICAN LAND AND REGISTER, TITLE 129 LaSalle St., Chicago, Ill.

ELECTRICAL CONSTRUCTION. Lighting, Belis, Dynamos, Motors, Etc. . . .
CHAS. RISDON ELECTRIC CO., OKLAHOMA CITY, O. T.

THOMAS V. HALL & CO., Consulting Engineers.

Mining Properties Developed and Improved,
Shriner Building, SOUTH McALESTER, INDIAN TER. (See page 12)

218

Hobart

POLK'S OKLAHOMA GAZETTEER

Hobart

POLK'S LUMBER DIRECTORY OF THE UNITED STATES
All Manufacturers, Dealers, Large Consumers, Etc., and the ENTIRE LUMBER INTERESTS.
CHICAGO, ILL.
PRICE, \$10.00.

Leeper, Graves & Co (J G Leeper, J W and W T Graves), lumber, brick, etc.
LEONARD HOTEL, A J Kellison Propr, \$1.25 per day; Commercial Men a Specialty; Main, near n w cor Square.
Lewis C A, pianos, organs and sewing machines.
LIEBERT MICHAEL, Furniture.
Liebman J G, propr Hobart Flour, Feed and Coal Co.
Lillie Rev I H (M E North).
Lilly S M, propr Lilly's Wholesale Grocery Co.
Lilly's Wholesale Grocery Co, S M Lilly propr.
Lipsecomb H B, mngr Hobart Produce and Feed Co.
Livingstone W M, propr Turf Exchange.
LIVERMORE W R (Hyndman & Livermore), Notary Public, Register of Deeds. Under City Hall, s e cor Square.
Lloyd H C, physician.
Logan O J, real estate.
Lone Wolf Bar, M W Geer propr.
Longacre L, hotel.
Lorett Bros (R J and J W), furniture.
Louisiana Lumber Co, T L Page mngr.
Lovell M C, dentist.
Loy Clyde, county assessor.
LUMM ALFRED W, Land, Mining and Corporation Law, Real Estate and Rental Agency, Collections, Notary Public, Conveyancing, Loans and Investments, Farm Lands, s e cor Square.
Lumm Lee (C Greenland & Co).
Lyon L E, mngr Bates & Co.
Lyon & Matthews, H G Holman mngr, hardware and implements.
Lyon & Matthews, lumber.
McCall W H & Son (W H and C McCall), hardware, implements, stoves, tinware, harness, etc.
McCue C A, law and real estate.
McFarland Rev Claude O (Christian).
MCGUIRE H P (McGuire & Parker), Notary Public.
MCGUIRE & PARKER (H P McGuire, Howard Parker), Attorneys and Counselors at Law, Notaries Public and Conveyancers. (Ref City Natl Bank.)
Mack G A, confectioner.

Mahaffa G B, grocer.
Mahaffa Robert, propr P O Bookstore, cigars and tobacco.
Manning & Watkins (F L Manning, S O Watkins), meats and groceries.
Maple Leaf Hotel, M L Henson propr.
Martin J K, city commissioner, near Hobart Brick Works.
Martin I P (I P Martin & Co), notary public.
Martin I P & Co (I P Martin, W L Simmons), real estate, loans and investments, fire insurance and conveyancers.
Martin Miss M L, milliner.
Maxwell H C, furniture.
Mayfield J S Lumber Co, W E Rainwater mngr.
Medley G M, propr Arcade Saloon.
Merchants' Bar, John Shelby propr.
Metropolitan Steam Laundry, Morris & Cheney proprs.
Meyerhardt M, men's furnishings.
Meyers J W, hotel.
Midway Saloon The, T C Charalee propr.
Miller Louis A, county physician.
Miller T D, physician.
Montgomery & Co (J H Montgomery, W B Steadman, A P Brannon), general merchandise.
Morgan Dick T, George H Campbell, mngr.
Morgan D E, city clerk, notary public.
Morgan S L, physician.
Moritz Henry, barber.
Moritz J, confectioner.
MORRILL P K (Morrill & Palmer), Morrill & Palmer (P K Morrill, R Palmer), lawyers.
Morris Charles A, probate judge.
Morris G, grocer.
Morris & Cheney, proprs Metropolitan Steam Laundry.
MORSE J D (Morse & Standeven), MORSE & STANDEVEN (J D Morse, H L Standeven), Law, Real Estate, Fire and Tornado Insurance, Loans, Investments, Abstracts of Title, Conveyances, Attorneys First National Bank of Hobart.
Neff Wm, jeweler and milliner.
News Republican The, O K Benedict propr.
Nichols C H, shoemaker.
Nixon S J (Terral & Nixon), notions.
Noble O E, county surveyor.

Wagon Covers and Tents

OKLAHOMA DUCK AND RUBBER CO.,
OKLAHOMA CITY, OKLA. (See page 11.)

Write **Commercial College** For Illustrated
to..... **FORT SMITH, ARK.** Catalogue. (See
p. 7.)

Hobart

AND BUSINESS DIRECTORY.

Hobart

219

Noll & George Lumber Co, L M Noll
pres, Milton George vice-pres, J G
Noll treas, W A Price sec, lumber,
brick, coal, building material.
Nye & Boniwitz (R E Nye, J Boni-
witz), bakers.
O'Hara C W, propr Kiowa Hotel.
Olney C S, drayage.
On Lee, Chinese laundry.
Pabst Brewing Co, W T Judkins local
mngtr.
Pacific Restaurant, Fritz Arnholz propr.
Page T B, mngtr Cameron & Co.
Page W S, pianos and organs.
Palace Barber Shop, Abbott & Brans-
com proprs.
Palace Drug Store, Thackston & Pep-
per proprs.
Palmer I W, physician.
PALMER ROBERTSON (Morriii &
Palmer), res Wildman, O T.
Palmer & Robbins (Mrs E M Palmer,
Miss J M Robbins), confectioners.
Parham J A, restaurant.
PARKER HOWARD (McGuire & Par-
ker).
Parks Rev J A (M E South).
Payne, Huie & Hazlewood (S J Payne,
J G Huie, W J Hazlewood), dry
goods, men's furnishings, boots and
shoes, hats, etc.
Penfield E E, opr C. R I & P Ry.
Perryman J A, real estate.
Petrie Mrs M, propr The Sherman
House.
Phelps & Pate (W A Phelps, J M Pate),
lawyers.
Phillips Bros (J S, J T and B W), bak-
ers.
Pitman House, A Willits propr.
Porter H D, mngtr Douthit & Porter.
Powell W J, 2d-hd goods.
Powers T F, law and real estate.
Pugh R E, grocer.
Pugh & Ham (E H Pugh, J M Ham),
barbers.
Rainwater W E, mngtr J S Mayfield
Lumber Co.
Ramsower Wm, blacksmith.
Ratliff G W, asst city marshal.
Ray E C, real estate.
REAL ESTATE AND CHATTEL
Mortgage Daily Bulletin, Hyndman
& Livermore Publr.
Reed L F, mngtr Trekel & Rounds
Lumber Co.
REEP WM (Lee & Reep), res Hill's
Addition.

Rhorer R R, real estate.
Richmond & Hall, R S Tudar mngtr,
saloon.
Rickly A E & Co (A E Rickly, E E
Lucas), hardware, impts and vehicles
Rios C B, Chili parlor.
Roberts R C, livery.
Rock Island Exchange, H Bredel propr
Rorick S H, restaurant.
Roseberry E M, phys and sturgeon.
Rosser Hugh, mailing clerk P O.
Royal Exchange Saloon, Emil Griesser
propr.
Rumage, Malone & Cooper (J W Rum-
age, C Malone, A S Cooper), hard-
ware and implements.
Rummons N (Rummons & Mansell),
notary public.
Rummons & Mansell (N Rummons, J
W Mansell), law, real estate, convey-
ances.
Rutherford H P, mngtr Southern Okla
Tel Co.
Ryndak F J, shoemaker.
Salmons J B, propr Hobart 'Bus and
Baggage Co.
Saunders W L, harness and saddlery.
Sautbine & Morris (L D Sautbine, J V
Morris), whol flour and feed.
Schafer & Kamm, W T Judkins mngtr,
cold storage.
Schlitz Brewing Co, Wm Hoerscheidt
local mngtr.
SCHMITT & GIFFIN (E W Schmitt, L
S Giffin), Livery, Feed, Sale and
Boarding Stable, Tel 150. (See p 215.)
Schultz Joseph, night opr C. R I & P
Ry.
Schwarz S H, flour, feed, hides, wool,
seeds, etc.
Scott Thomas, meats.
Seawell J M, propr Hobart Dairy Co.
Self & Breese (D H Self, H E
Breese), physicians.
SEAWELL & VANDEGRIFT (J L
Seawell, D E Vandegrift), Real
Estate, Loans and Investments, rear
Hobart National Bank.
Shamrock Saloon, E Estes propr.
Shanafelt & Co, real estate.
Sharpe & Sutton (J H Sharpe, N F
Sutton), racket store.
Shelby John, propr Merchant's Bar.
SHEPPERD R W, City Attorney.
Sherman House, Mrs M Petrie propr.
Silvermoon Hotel, W J Harbour propr.
Simmerman R L, mngtr Hooks & Hines
Simmons W L (I P Martin & Co).

POLK'S
PUBLICATIONS: Lumber and Real Estate Directories, and OVER 70 CITY DIRECTORIES.
Gazetteers and Business Directories of MANY STATES, Medical and Surgical
Register of the United States, Dental Register of the United States, Milling

For Lists of Names,
ANY TRADE, BUSINESS OR . . .
. PROFESSION, Address

R. L. Polk & Co.,
CHICAGO OR DETROIT.

F. B. LILLIE & CO.,

WALL PAPER, NEWS and PERIODICALS.

Dealers in DRUGS, BOOKS,
STATIONERY, PAINTS, OILS.

VICTOR BLOCK and GUTHRIE, OKLA.
DEWEY BLOCK,

220

Hobart

POLK'S OKLAHOMA GAZETTEER

Hobson

IRON MOUNTAIN ROUTE, { BEST LINE FOR TEXAS
AND THE SOUTHWEST.

Southern Club Saloon, G E Bowman propr.

Southern Okla Telephone Co (local and long distance). (H L and J L Rutherford and H O Dutton). H P Rutherford mngr.

SOUTHWESTERN SUPPLY AND Repair Co. C J Davis Propr. Dealer in and Repairer of Guns, Bicycles, Sewing Machines, Gasoline Stoves, Lock and Key Work, Plumbing and Gasfitting, P O Box 667.

Staggs John, propr Emerald Hotel.

Stallings R B, propr Henry Hotel.

STANDEVEN H L (Morse & Standeven), Pres Hobart City Council, Notary Public.

Staner & Flaxman (P Staner, W Flaxman), dry goods.

Star Market, Crump & Clem proprs, groceries and meats.

Steinfurt & Ellwinger (John Steinfurt, Gustav Ellwinger), saloon.

Stephens A P, drayage.

Stephenson-Browne Lumber Co, O G Albertsen mngr.

Stewart G W, physician.

Sullivan H B & Co (H B Sullivan, F A Neumann), whol flour, feed and produce.

SUTTON F G, Mngr Kiowa County Lumber and Coal Co.

Swank R W, groceries and feed.

Switzer T J, blacksmith.

Tanner Hotel, Thomas Tanner propr.

Tanner Thomas, propr Tanner Hotel.

Tate & Foster (John R Tate, S J Foster), real estate, loans and investments.

Taulbee J A, physician.

Taylor F D & Co (F D Taylor, Park Findley), jewelers.

TAYLOR G I, Abstracter Morse & Standeven, Notary Public.

Terral & Nixon (J E Terral, S J Nixon), lawyers.

Thacker O J, furniture.

Thackston & Pepper (E O Thackston, H J Pepper), proprs Palace Drug Store.

Thayer Edward, grocer.

Thompson Miss T & Co, Miss T Thompson, mngr, milliners.

Trekel & Rounds Lumber Co, L F Reed mngr.

Tudor R S, mngr Richmond & Hall.

Turf Exchange, W M Livingstone, propr, saloon and billiards.

Union Furniture Co, N B Anders mngr; Upshaw Rev. (Congregational.)

Vincent W H & Co, grocers.

Waid M, bottler.

Walker Bros (Oliver P M and A C), wagon yard.

Walker W A, grocer.

Warren A E, Notary Public.

Warmholz Fritz, cigar mnfr.

Wartman F A, physician.

Washita Valley Lumber Co, R F Brown mngr.

Webb G W, barber.

Wey H C & Son (H C and A B), hardware, vehicles and implements.

WHITAKER C T (Whitaker, Lenau & Whitaker), over Hobart Natl Bank.

WHITAKER GEORGE W, Mngr Ins Dept. Whitaker, Lenau & Whitaker, over Hobart Natl. Bank.

WHITAKER, LENAU & WHITAKER (C. T. Whitaker, C. W. Lenau, W. W. Whitaker), Law and Real Estate, Insurance, Loans and Investments, over Hobart Natl. Bank.

WHITAKER W W (Whitaker, Lenau Whitaker), Notary Public, over Hobart Natl Bank.

White W W, restaurant.

Whittington S A, hotel.

Wilhelm W A, mngr Hobart Cotton Seed Oil Mill Co.

Willits A, propr Pitman House.

Williams & Powell (Enon Williams, Harry Fowell), livery.

Wilson A S, harness.

Wilson J N, restaurant.

Wingo N W, physician.

Witten J T, livery.

Wolfinger D S, cashr City Natl Bank; Notary Public.

Woodrow Emma, physician.

Woodson B N, lawyer.

Woodson & Walker (B N Woodson, W A Walker) publs Hobart Democrat, book and job printers.

Wright C W, jeweler.

Wright W M, furniture and undertkr.

HOBSON.

A farmers' postoffice in Custer county, 7½ miles west of Arapaho, the county seat and banking point, and 9 from Parker, on the C. O. & G. R. R., its nearest shipping point. Mail, daily.

WAND, THE DRUGGIST, Manufacturer Notarial and Corporation Seals, Brass and Dog Checks, Stencils, Engraving of Signatures, and Rubber Stamps. Oklahoma City, O. T. (page 12)

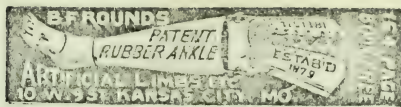

HOLLIS.

Population 100. In Duke township, Greer county, 30 miles southwest of Mangum, the county seat, banking and shipping point. Has Baptist, Christian and Methodist churches. Mail, daily. James N. Lindley, postmaster.

Carrol Allie, photographer.
Cross W J, general store.
Fogg J A, justice.
Gould John A, blacksmith.
Grof William, confectioner.

✓Hollis Frank, barber.
Hollis Gln Co (G W Hollis, L F Jones, F C Winter) grist mill.
Hollis & Delmaire, real estate.
Jones J A, hardware.
JONES J E, Physician.
Jones & Pendergraft, drugs.
Lindley Bros, general store.
Lindley Dr H, drugs.
Lindley Mrs, hotel.
Mayfield M, hotel.
Pendergraft —, physician.
Pennington Jef, barber.
Pierce K C, carpenter.
Prock J M, agri impts.
Witt W C, blacksmith.

HOMESTEAD.

Population, 300. A village on the C. O. & G. R. R., in Homestead township, Blaine county, 24 miles north of Watonga, the judicial seat, and 85 northwest of Guthrie. Has Christian and Methodist churches, excellent educational advantages. A bank and a weekly newspaper, the Homestead News. Stages daily to Plymouth, Fairview, Cainville and Dane. Tel., W. U. Exp., W. F. & Co. Telephone connection. S. J. Mouriquand, postmaster.

Badger Lumber Co, lumber and coal.
Baker Edward, lawyer.
Bank of Homestead (Capital, \$5,000).
J. T. Talbot, pres. A. H. Keith, cashr
Boice Bros, ice cream parlor.
Choctaw Elevator Co, grain, coal and ice.
Davis A C, exp. and R R agt.
✓Deweese W H, barber.
Deweese & Michaels, grocers.
Doty H W, physician.
Drenan Grain Co.

Durban Bros, furniture & undertaker.
Eagle Lumber Co.
Gibson G R, drugs.
Gillispe Edward, saloon.
Green J W, general store.
Homestead News, B E Adams jr, ed and propr.
Hotel Maine.
Marlin Leander, lawyer.
Mindlen Benjamin, clothing.
MOURIQUAND J P D, General Store.
Moyer Wm, blacksmith.
Odell J A & Son, livery.
Philpott & Sons, hardware & agr'l impts.
Richardson Hardware Co.
Smith C E, meats.
Stephenson A, livery.
Strader W A, saloon.
Taylor & Son, general store.
White Lumber and Coal Co.
Wilborn & Co, grain and stock.
Wixon H N, general store.

HOMINY.

Population 60. In Osage Nation county, 30 miles south of Pawhuska, the county seat, 12 from Cleveland, the nearest banking point, and 32 from Pawnee, on the A., T. & S. Fe Ry., the nearest railroad approach. Mail daily. G. M. Tredway, postmaster.

Leland Hotel, J W Percell propr.
Morphis, Price & Price, general store.
Pattison A B, blacksmith.
Percell J W, propr Leland Hotel.
WOOD W C & CO, General Store.

HOPETON.

Population 12. In Galena township, Woods county, 12 miles south of Alva, the judicial seat, banking and shipping point, with which place it has daily mail stage connection. S. M. Baird, postmaster.

Booth Norman, physician.
Quinlan S H & Bros., general store.
Thatcher J E, blacksmith.

HOPKINS.

A country postoffice in Cantonment township, Blaine county, 18 miles northwest of Watonga, the judicial seat and banking point, and 8 from

Grand Trunk Railway System For Niagara Falls, Toronto, Montreal, Portland, Canada and East.

LUMBER MANUFACTURERS, DEALERS, CONSUMERS,
and the entire Lumber Interests of the United States. } **POLK'S LUMBER DIRECTORY, 1901-02.**
CHICAGO, ILL.

THE ANDREW KINGKADE CO.

INVESTMENT & FINANCIAL AGENTS,

NORMAN, - - OKLAHOMA.

Make First Mortgage Loans
in all best Counties in Okla-
homa. Abstract any Real
Estate in Cleveland County.
Real Estate Agents.
Correspondence Solicited.

222

Hopkins

POLK'S OKLAHOMA GAZETTEER

Hydro

DETROIT
OF
CHICAGO.
FOR LISTS OF NAMES, R. L. POLK & CO.
ANY TRADE, BUSINESS OR PRO-
FESSION, ADDRESS

Ferguson, on the C. N. R. R., its ship-
ping point. Maily dail. James M.
Haigler, postmaster and general store.

HORN.

A country postoffice in Simpson
township, Dewey county, 15 miles
northwest of Taloga, the county seat,
10 from Persimmon, the nearest bank-
ing point, and 32 from Woodward, the
nearest rail approach. Mail daily.
David Koll, postmaster and grocer.

HOYLE.

Woods county. Name changed to
Ams.

HULEN.

Population, 500. An incorporated
Comanche county, 16½ miles south-
east of Lawton, the county seat, and
14 from Duncan, I. T., on the C., R. I.
& P. Ry., its shipping and banking
point. Mail semi-weekly. H. E. Show,
postmaster.

Alien Mrs, hotel.

Clay D H, grocer and drugs.

Gartside B F, saloon.

Guthrie Thomas, hotel.

Hill D R, physician.

Middleton T B, general store.

SHOW H E, Builder.

Tarpley, blacksmith.

Thomas J D, wagon maker.

Thomas J D & Son, general store.

HUNTER.

Population, 500. An incorporated
village on the St. L. & S. F. R. R., in
Noble township, Gartfield county, 20
miles northeast of Enid, the county
seat. Settled in 1900. Has Christian and
Methodist Episcopal churches, a grad-
ed public school, a bank and a weekly
newspaper. The Hunter Enterprise.
Improved farm land ranges in price
from \$3,000 to \$4,000 per quarter sec-
tion. Ships wheat, cattle and hogs.
Tel. W. U. Exp., W. F. & Co. Tele-
phone connection. J. P. Cochran, post-
master.

Anderson M Z, milliner.

Asbury —, physician and drugs.

Bank of Hunter (Capital \$5,000), F R

Rogers pres, A R Arnold cashr.

Barber J J, physician and drugs.

Butts Bros Lumber Co.

Carroll W J, general store.

Dolan K R, saloon.

GIVENS T J, Justice.

Golden & Bliss, hardware and impts.

Goldsmith H G, blacksmith.

Golfer & Sons, grain elevator.

Horne John, exp and railroad agent.

Hunter Enterprise (Weekly), E D An-
derson propr.

Kelly & Benson, general store.

Kuhlmeir & Hein, hdw and impts.

Lower C S, physician and drugs.

Mosman H, confectioner.

Myer T, poultry breeder.

Omer W J, physician and drugs.

Page U S, livery.

Pickerel J, hotel.

Race M C, general store.

Roach T J, livery.

Robison & Lang, stock.

Shaffer T B, harness.

Shortridge C O, barber.

Smith W B, hotel.

Snyder Rev A L (Methodist).

Stevens Elder (Christian).

Swift & Benson, furniture and impts.

Texas Milling Co, grain elevator.

Vandenburg Bros, grain elevator.

Walton P T, lumber.

Wills S H, meats.

HUNTVILLE.

A country postoffice in Kingfisher
county, 11 miles southwest of King-
fisher, the county seat, banking and
shipping point. Mail daily.

HURLEY.

A country postoffice in Dewey
county, 15 miles southeast of Taloga,
the county seat and banking point,
and 28 from Watonga, the usual ship-
ping point. Mail tri-weekly.

Drew J F, blacksmith.

HART J E, General Store.

HYDRO.

Population, 800. An incorporated
town on the C., O. & G. R. R., on the
South Canadian river, and on Deer
Creek, in Caddo township and county,
30 miles north of Anadarko, the judi-
cial seat, and 70 east of Oklahoma.
Has Congregational and Methodist
churches, 2 banks and a weekly news-

Clippings from 4000 Daily Newspapers, covering all matters per-
taining to Real Estate, are published in every issue of the

AMERICAN LAND AND TITLE REGISTER,
122 LaSalle St., Chicago, Ill.

BRIDGES.

KANSAS CITY BRIDGE CO.,

Tel. 206 Main. 411-412 Mass. Bldg.

N. E. Cor. 8th and Wall Sts., Kansas City, Mo.
(See page 14.)

Hydro

AND BUSINESS DIRECTORY.

Indianoma

223

paper, the Caddo County Review. Tel. W. U. Exp., W., F. & Co. Telephone connection.

Adams W T, general store.

Ablf R W, hardware.

Barr G, notions.

Bradley A B, livery.

CADDO COUNTY REVIEW, W M
Wellman Publ.

Davidson & Case, lumber.

Edwards & Yorke, flour.

Etier H B, grocer.

Farmers and Merchants' Bank.

Gould C W & Co, general store.

Groseclose G A & Son, lumber.

Hydro Pump and Windmill Co.

HYDRO STATE BANK.

Johnson B, saloon.

Kaufman John, baker.

Lapsley J B, lumber.

McCool J W, general store.

McKnight & Burkett Hardware Co.

McKnight & Sons, general store.

Mullen & Wilson, hardware.

Ripley W G, hardware.

Risinger J D, grocer.

Saunders G M, saloon.

STEVENS S A, Furniture and Under-
taker.

Sugg & Neely, general store.

Taylor Charles E S, physician.

Tennigkut F, dry goods.

WELLMAN W M, Publ'r Caddo County
Review.

Wellman & Robinson, drugs.

Willis C T, grocer.

Withers E C, grocer.

ICONIUM.

Population, 25. In Logan county, 14 miles east of Guthrie, the judicial seat, and 8½ from Coyle, the nearest banking and shipping point. Mail, daily. Wm. H. Williams, postmaster.

WILLIAMS WM H & CO, Grocers.

IDA.

A country postoffice in Lincoln county, 7½ miles northwest of Chandler, on the St. L. & S. F. R. R., the county seat, shipping and banking point. Is on the daily mail stage route from Guthrie to Chandler.

IMO.

A country postoffice in Sheridan township, Garfield county, 12 miles

southwest of Enid, the judicial seat, 3 from Drummond, on the St. L. & S. F. R. R., the nearest shipping point, and 7½ from Lahoma, the nearest banking point. Mail stage daily to Wilcox, 6 miles north on the C., R. I. & P. Ry. J. A. Lewis, postmaster and general store.

INDEPENDENCE.

Population, 150. On Horse creek, in Grant township, Custer county, 12 miles north of Arapaho, the county seat, and 25 from Weatherford, on the C., O. & G. R. R., its shipping point. Has Congregational and Methodist churches, a bank and a weekly newspaper. Mail, daily. H. P. Grow, postmaster.

Bank of Independence, O B Kees pres.

J W Morrison cashr.

Brigham G, blacksmith.

Campbell O, hardware and livery.

Dearing & Wilson, general store.

Dimastus Mrs M, hotel.

GROW H P, General Store.

Harman Drug Co, drugs.

Humphrey & Co, general store.

Independence Courier, Everett Veatch publ.

Lindly & Pyeatt, hardware.

Luka Wm, flour mill.

Miller, livery and feed stable.

Pyeatt J H, general store.

Smith Ed, blacksmith.

Veatch Everett, publ'r Courier.

INDIAHOMA.

Population, 125. A village in Comanche county, 22 miles from Lawton, on the C., R. I. & P. Ry., the county seat, shipping and banking point. Mail stage daily to Lawton; fare, \$1.25. H. A. Potter, postmaster.

Babcock A A, carpenter.

DILLON B E, Live Stock Breeder.

Duffy Philip Lumber Co, Wm Taylor mngr.

Edmonds & Co, hardware.

Edwards J H, hardware.

Fitch Eugene M, ins agt.

Foster I M, blacksmith.

Gable J J, carpenter.

Gillespie J C, carpenter.

Gilmore J H, hotel.

Gilmore W E, restaurant and grocer.

Graham J N, carpenter.

CHICAGO, MILWAUKEE & ST. PAUL RAILWAY.
THE POPULAR LINE TO ST. PAUL, MINNEAPOLIS AND OMAHA.

POLK'S
PUBLICATIONS;

Gazetteers and Business Directories of MANY STATES, Medical and Surgical Register of the United States, Dental Register of the United States, Milling, Lumber and Real Estate Directories, and OVER 70 CITY DIRECTORIES.

Brown's Business College, 1220 Main Street, Kansas City, Mo.

THE RECOGNIZED LEADER.

224

Indianoma

POLK'S OKLAHOMA GAZETTEER

Ingersoll

JOPLIN BUSINESS COLLEGE The Great Business Training School
 of the Southwest. Write for Catalog.

(See page 15.)

W. B. JOINER, President.

JOPLIN, MISSOURI.

Hanna Michael, carpenter.
 Hogan Simon, saloon.
 Hogan Timothy, constable.
 Horner Bros, notions.
 Kealiker Sewall, mason.
 Kitchen Wesley, restaurant.
 Lee L Howard, hotel.
 McCarthy J A, saloon.
 McMurrrough T H, genl mdse.
 Orrick & Son, D G Orrick mngr,
 grocers.
POTTER H A, Contrator.
POTTER & SANFORD (H A Potter, G
N Sanford), Real Estate, Loans,
Insurance.
SANFORD G N (Potter & Sanford),
Notary Public.
 Scott Walter, meats.
 Sidener S N, notions.
 Sumption C A, baker.
 Truxler Frank, blacksmith.
 Waffter Charlie, mason.
 Whiteman Geo N W, carpenter.

INDIANAPOLIS.

A recently established postoffice in Custer county.

INGALLS.

Population 100. In Pawnee township. Payne county. 11 miles east of Stillwater, on the A. T. & S. Fe Ry., the county seat, banking and shipping point, with which it is connected by daily mail stage, fare 50 cents. Telephone connection. George Dollinger, postmaster.

Bradley & Son, harness.
 Briggs F J, drugs.
 Cook J M, cotton gin.
DOLLINGER GEORGE D; Genl Store.
 Donahoo E W, general store.
 Jerome Bros, general store.
 Johnson D W, drugs.
 McMurty A G, dry goods.
 Farnley L F, hardware.
 Pickering Mrs A C, milliner.
 Pierce H F, hotel.
 Russell A G, blacksmith.
 Stark M, meats.
 Wagner Wm, hardware.

INGERSOLL.

Population 600. An incorporated city on the Choctaw Northern R. R., in Stella township, Woods county, 15½

miles east of Alva, the judicial seat and 21 southeast of Kiowa, Kan. It dates its settlement from 1901. Has 2 banks, 2 hotels, 4 grain elevators and a weekly newspaper, the Ingersoll Review. Mail stage daily to Cherokee, 4¾ miles southeast. The principal shipments are wheat, live stock and produce. Tel., W. U. Exp., W. F. & Co. Telephone connection, E. E. McDaniel, postmaster.

Allen E Alfred, billiard hall.
 Allen & Robbins (Mrs A E Allen, Mrs M Robbins), milliners.
 Ames Howard B, physician.
 Arndt Henry C, furniture and undertaker.
 Austin Wm R, restaurant.
 Azbell Granville D, live stock.
 Babeock L H, architect.

BANK OF INGERSOLL THE, J A
Stine Pres. G E Nickel Vice-Pres.
W M Bickel Cashier; a General
Banking Business, Collections Re-
ceive Prompt Attention. (See adv.)
 Barrington C B, general store.

BICKEL W M, Cashier The Bank of
Ingersoll.

Blue B F, local mngr C N T & I Co.

BOARDMAN LAND AND LOAN CO, C
D Boardman Pres. J C Fisher Treas.
H S Converse Sec and Genl Agt. R
V Converse Local Mngr.

Bosworth James M, general store.
 Bragg & Taylor (Abraham T Bragg,
 Albert Taylor), proprs Hotel St Elmo

Buffalow Drury S, saloon.
 Burnett Thomas N, livery.

✓ Burney Charles A, barber.
 Burns Foster N, restaurant.

Burns John S, town marshal.

Choctaw Mill & Elevator Co (Memphis, Tenn), F L Federer agt.

Choctaw and Northern Townsite and Improvement Co, B F Blue local mngr.

Criilly Mrs Cora M, restaurant.
 Davis R M, hardware.

Davis & Schmuck (Miss Rose Davis,
 Mrs Josie Schmuck), dressmakers.

Deubler Fred, painter.
 Dexter Harry C, general store.

Doll Arthur, furniture and undertaker
 Donaldson I M, blacksmith.

Drake Elmer D, mngr G A Harbaugh,
 grain and coal.

Grand Trunk Railway System. For Niagara Falls, Toronto, Montreal, Portland, Canada and the East.

CHICAGO, MILWAUKEE AND ST. PAUL RAILWAY. { The Popular Line to St. Paul and Minneapolis.

Ingersoll

AND BUSINESS DIRECTORY.

Ingleton

225

Drennan Grain & Lumber Co (Oklahoma City), G A Hunt mgr.

Eberling John, harness.

Edwards Bros (Winfield A and Joseph A), real estate.

Farmers' State Bank (Capital \$10,000), E H McLaughlin pres, L Z Lasley, cashier.

Federer F L, agt Choctaw Mill & Elevator Co.

Fell Arlow, cattle breeder, 3 miles e.

Frey Andrew, saloon.

Glascoc T J, mgr W U Tel Co.

Guilkey Mrs C S, restaurant.

Harbaugh George A (Alva, O T), grain elevator.

Hollingsworth Anderson, baker.

Hood L, grocer.

Hotel St Elmo, Bragg & Taylor proprs.

Hubbard Mrs H H, milliner.

Hull M A, publ The Ingersoll Review.

Humphrey Samuel P, general store.

Hunt George A, mgr Drennan Grain and Lumber Co.

Ice Frank K, saloon.

Infield Alonzo J, propr Ingersoll Hotel.

Ingersoll Hotel, Alonzo J Infield propr.

Ingersoll Review The, M A Hull publ.

King F Eugene, barber.

Lasley L Z, cashier Farmers' State Bank.

Leonhardt H E, mgr J W Metz Lumber Co.

Long R W Lumber Co (El Dorado, Kan), E A Riley mgr.

McDANIEL E E, Postmaster.

McGinnis James B, grocer.

McKeefer & Davis (Mrs Flora McKeefer, Miss Rose Davis), milliners.

McKeefer-Noble Hardware Co (James H McKeefer, Henry E Noble).

Metz J W Lumber Co (Kiowa, Kan), H E Leonhardt mgr.

Miller George F & Co (George F Miller), flour, feed and coal.

Monfort John W, druggist.

Mootz Herman, restaurant.

Morgan Henry N, blacksmith.

Murrey Frank, saloon.

Otti Albert, meat market.

Paden H B, grain and live stock.

Painter J C, contractor.

Painton Mark J, dentist.

Palmer, Johnson & Clark (Theo D Palmer, David H Johnson, Zachariah Clark), livery.

Palmer & Clark (Thomas D Palmer, Zachary J Clark), drugs and phys.

Pierce Lewis A, general store.

Riley Edward A, mgr R W Long Lumber Co.

Schmoek John H, barber.

Shaffer & Foster (Antone Shaffer, Nathaniel T Foster), harness.

Sherrill Wm A, real estate.

Southern Elevator Co (Oklahoma City).

Stairs George C, jeweler.

Thompson & Brice (John M Thompson, Elmer T Brice), genl store.

Titus James A, hardware.

Tullis & Breese (M M Tullis, W E Breese), livery.

Wardick James W, farm impts.

Wells, Fargo & Co Exp, A O White agent.

Western Union Telegraph Co, T J Glascoc mgr.

White A O, agt W. F & Co Exp.

Young Simon H, bowling alley.

INGLETON.

The postoffice for a rural community in Marion township, Dewey county. 9

J. A. STINE, President.

G. E. NICKEL, Vice-President.

W. M. BICKEL, Cashier.

The Bank of Ingersoll,

INGERSOLL, OKLAHOMA.

DIRECTORS:

J. A. STINE. L. L. STINE. G. E. NICKEL.

CORRESPONDENTS:

Exchange National Bank of Alva.
National Bank of Commerce, Kansas City.
Fourth National Bank of St. Louis.

Your Business Respectfully Solicited
Every accommodation consistent with conservative banking cheerfully extended.

LIST OF DENTISTS in U. S. and Canada,
Apply to R. L. POLK & CO., Detroit.

POLK'S
 REGISTER OF THE UNITED STATES, MEDICAL AND SURGICAL
 COLLEGES AND BUSINESS DIRECTORIES OF MANY STATES, MILLING
 OBLIGATIONS: Lumber and Real Estate Directories, and OVER 70 CITY DIRECTORIES.

GAZETTEERS of Michigan, Wisconsin, Minnesota, and
 many other States, containing a FUND OF INFORMATION NOT FOUND IN OTHER PUBLICATIONS
Address R. L. POLK & CO., Detroit and Chicago.

miles northwest of Taloga, the county seat, 5 from Seiling, the nearest banking point, and 26 from Curtis, on the A. T. & S. Fe Ry., the nearest rail approach. Mail, daily. Nathan N. Jacobs, postmaster and general store.

IOLAND.

A farmers' postoffice in Day county, 20 miles east of Grand, the judicial seat, and 41 southeast of Higgins, Tex., on the A. T. & S Fe Ry, the nearest rail approach. Mail, daily. Nellie M. Cross, postmaster.

ISABELLA.

Population, 200. On the C., R. I. & P. Ry., and on the Cimarron river, in Deep Creek township, Woods county, 64 miles southeast of Alva, the judicial seat, 8 from Rusk and 9 from Okeene, both of which latter places afford banking facilities. Has Adventist, Baptist and Free Methodist churches, and a grist mill. Ships wheat, broom corn, hogs and cattle. Tel., W. U. Exp., Am. Telephone connection. Wm N. Boggs, postmaster.

- BOGGS WM N, Stationery.
- Davidson Bird, blacksmith.
- Ebersole F H, drayage.
- Elliott E O, general store.
- Eolean Orchestra, Frank Willis director.
- Hare F H, livery and feed.
- Heald E V, flour mill.
- Hunt F G, R R, tel and exp agt.
- Isabella String Band, E V Heald director.
- Maloy J B, saloon.
- Marshall J P, lumber.
- Metcalf A A, general store.
- North Park Combination Band, Joseph Maggard director.
- Robb J C, elevator and live stock.
- Scrafford Mrs M, hotel.
- Weiler Rev John.
- Westwood Rev Joseph.
- Zimmerman W J, hotel.

ISON.

Population, 125. In Caddo county, 10 miles north of Anadarko, on the C., R. I. & P. Ry., the county seat, banking and shipping point, with which

place it has tri-weekly mail stage connection; fare, 50 cents. Has Baptist and Methodist churches. Alice L. Bailey, postmaster.

- Anderson W O, hardware.
- Bailey George, dry goods.
- BAILEY G M, Grocer.
- Greene O H, lawyer.
- Greene Richard, physician.
- Morgan C A, justice of peace.
- Rogers G W, live stock breeder.
- Wilson Rev H J.
- Wright B F & Co, saw mill.

IVANHOE.

A farmers' postoffice in Beaver county, 40 miles southeast of Beaver the county seat, and 25 from Shattuck its shipping point. Mail, semi-weekly. W. E. Mitchell, postmaster and general store.

JACKS.

A country postoffice in Dewey county, 34 miles southeast of Taloga, the county seat, and about the same distance from Geary, its shipping point. Maily, daily.

- Abercrombie A J, general store.
- WHELCHER W A General Store and Cotton Gin.

JEFFERSON.

Population, 300. A town on the C. R. I. & P. Ry., in Grant county, 3 miles north of Pond Creek, the judicial seat and 75 south of Wichita, Kan. Has churches, a graded public school, a bank and a weekly newspaper, the Rustler. Tel., W. U. Exp., U. S. Telephone connection.

- Allen W M, farm impts.
- Armstrong Bros, grocers.
- Armstrong E B, livery.
- Arnold A J, hardware.
- BANK OF JEFFERSON (Capital \$5000), F D Entriken Pres, F H Entriken Cashier.
- Bartlett & Bartlett, hardware.
- Beck T E, restaurant.
- Becker P A, farm impts.
- Bowers E, hotel.
- Brewer George, coal.
- Brewer Mrs G, restaurant.
- BROWN C A, Publr Rustler.
- Brown & Sprague, saloon.
- Cobb H C, grocer.

MISSOURI PACIFIC R'Y. Best ROUTE FROM ST. LOUIS to all Points West and Southwest.

Coberly Lee J, physician.
Davis E E, harness.
Dyer Dry Goods Co, general store.
Eldridge L B, hotel.
Freeland John, shoes.
Haskins W I, shoes.
HAZELTON WM F, Physician.
Hicks W J, lumber.
James A W, grain.
Kallfleisch Mrs A M, milliner.
Kirk D M, general store.
Linneborn J, restaurant.
Long-Bell Lumber Co.
McMahan & Faulkner, saloon.
Medford Mill and Elevator Co.
Meyer & Co, saloon.
Noel & McConnell, meats.
Nolan A J, baker and confectioner.
O'Beare Dr Robert F, drugs.
Peters E D, baker.
Pierce & Peacock, farm impts.
RUSTLER, C A Brown Publ.
Schreiber L Grain Co.
Sellers Mercantile Co, general store.
Smith H J, notions.
Watt E A, hardware.
Willis John G, general store.

JENKINS.

A farmers' postoffice in Bell town-ship, Woods county, 15 miles south of Alva, the county seat, banking and shipping point. Mail, daily. M. A. Haynes, postmaster and grocer.

JENNINGS.

Population, 300. An incorporated town in McElroy township, Pawnee county, 23½ miles southeast of Pawnee, the county seat, and 23 from Glen-coe, on the A., T. & S. Fe Ry., the usual shipping point. Settled in 1893. Has Congregational and Methodist churches, 2 banks, 2 cotton gins, and a weekly newspaper, the Jennings News. Price of improved farm land in vicinity ranges from \$15 to \$25 per acre. Hogs, cattle and cotton are the chief shipments. Mail stage daily to Pawnee; fare, \$1. Telephone connection. J. A. Burkholder, postmaster. *w. f. h.*
BANK OF JENNINGS, C C Burkholder
Pres, C R Adams cashr.
Ainslie Mercantile Co, general store.
Baker & Barnes, groceries and shoes.
Brennan T J, billiards.
Burroughs C S, druggist.

Canfield G W, druggist.
Canfield W E & G W, general store.
Carl George, flour and feed.
Carmichael & Hosack, furniture.
Collier Thomas, confectioner.
Galland M W, hotel.
Gosney H A, barber.
HARPER J C, General Store.
Hershberger & Woodman, blacksmiths
Hudson W B, physician.
Jackson N D, general store.
Jennings News, R L Stewart editor.
Jennings State Bank (capital \$2,500).
G W Canfield pres. W E. Adams
cashier.
Jones J W, meats.
Lough Lee, jeweler.
Murphy J C, general store.
Murphy Mrs J C, milliner.
Newell E G, mayor.
Newell John Q, physician.
Palmon & Clark, cotton gin.
Stewart R L, editor Jennings News.
Todd & Bishop, general store.
Treese S N & Son, cotton gin.
Van Ewan & Son, livery.

JESTER.

A rural postoffice in Francis town-ship, Greer county, 18 miles northwest of Mangum, the county seat, banking and shipping point. Mail, tri-weekly. D. C. Jester, postmaster and general store.

JET.

Population, 200. In Saline township, Woods county, 38 miles southeast of Alva, the county seat, and 19 from Pondcreek, on the C., R. I. & P. Ry., its shipping point. Has a Methodist church, a bank and a newspaper, the Jet News. Mail stage daily, connection with Pondcreek; fare, 75 cents. John W. Corbet, postmaster.
Bank of Jet.
Bishop W R, hotel.
Cagle C M, general store.
Cary F P, hardware.
CORBET JOHN W, General Store.
Corbet J F, blacksmith.
Finch U, publ Jet News.
Fishbaugh A B, general store.
Jet News, U Finch publ.
Jet W M, notary public.
Johnson & Holaday, blacksmiths.
Millard A H, poultry.

Chicago, Milwaukee & St. Paul Ry.
The Popular Line to Chicago,
St. Paul and Minneapolis.

Grand Trunk Railway System. For Niagara Falls, Toronto, Montreal, Portland, Canada and the East.

MISSOURI PACIFIC RY. "THE COLORADO SHORT LINE"
 From St. Louis to Kansas City, Pueblo and Denver.

Moorman L J, physician.
 Reader G, barber.
 Romier J P, physician.
 Wilmott J T, meats.
 Wilmott & Simpson, confectioners.

JEWEL.

A country postoffice in Fern township, Caddo county, 20 miles from Anadarko, the county seat, and 12 from Cobb, its banking and shipping point. Robert W. Browning, postmaster and general store.

JONES.

Population, 125. A village on the St. L. & S. Fe R. R., and on the North Canadian river, in Springer township, Oklahoma county, 17 miles northeast of Oklahoma, the county seat. Settled in 1898. Has a Baptist church, graded public school, a bank and a weekly newspaper, the Canadian Valley News. Average price of improved farm land, \$50 per acre. Ships wheat, corn and cotton. Tel., W. U. Exp., W., F. & Co. Telephone connection. Stella M. Beebe, postmaster.

Bank of Jones, U S Stone pres, L C Stone cashier.

BEEBE STELLA M, Notary Public.

Bollwine Henry, saloon.
 Bradford James H, physician.
 Bradford Walter C, physician.
 Canadian Valley News, Chester A. Keyes publ.

Davidson & Chase, lumber.
 Davies Charles E, physician.
 Deal A W, blacksmith.
 Dimmick W H, grain, lgs and notary.
 Engel A M, grocer.
 Engel M N, millinery.
 Givan H H, r r tel and express agent.
HIGDON M H, General Store.
 Kennedy Charles, livery.
 Keyes Chester A, publ Canadian Valley News.
 Kreps H J, hotel.
 Linthicum O M, physician.
 McCutcheon F G & Son, hardware.
 Outcalt & McMullen, general store.
 Stone M S, drugs.
 Tichter Wm, harness.

JUDSON.

A country postoffice in Blaine county, 16 miles south of Watonga, the

county seat, and 5 from Geary, nearest banking and shipping point on the daily mail stage route from Geary to Fay.

JUNCTION.

Population 100. Is on the S. W. C., R. I. & P. Ry., in Comanche county, 10 miles from Lawton, the county banking and shipping point. Mail daily. James Callahan, postmaster.

Anderson Wm, saloon.
 Block G H, J A Wolcott mngr, lumber.
 Burr George, blacksmith.

CALLAHAN JAMES, Postmaster.
 Mngr El Reno Telephone, Grocer and notions.

Catt G W, general store.
 Chrisman Fred, livery and feed.
 Flynn James, hotel.
 Makemson S C, physician.
 Markham C C, prin school.

KAROMA.

A country postoffice in Woods county, 35 miles southeast of Alva, the county seat, and 10 from Lahoma, the C., R. I. & P. Ry., its shipping and banking point. Mail daily.

Mutersbaugh S, general store.

KAW AGENCY.

On Little Beaver creek, in Kansas Nation county, 13 miles east of Keadare, on the A., T. & S. Fe Ry., its shipping point, and 25 miles from Alva, Kansas City, Kansas. Mail daily.

Davenport H S, general store.

KECHI.

A recently established postoffice in Caddo county.

KEITH.

A farmers' postoffice in Driftwood township, Woods county, 15½ miles northeast of Alva, the judicial seat, from Ingersoll, the nearest banking point, and 8½ from Driftwood, on the Choctaw Northern R. R., the usual shipping point, whence it receives daily mail. J. D. Gassem, postmaster.

KELLY.

Population, 75. In Duke township, Greer county, 30 miles southwest

Mangum, on the C., R. I. & P. Ry., the judicial seat, banking and shipping point. Has Christian and Presbyterian churches. Mail, daily. R. A. Moran, postmaster.

Claypool C B, blksmith and hdwe.
Keeter J A & Co, grocers and hdwe.
MORAN R A, General Store.
Moran W T & R A, cotton gin.
Ray W F, physician.
Rutherford R E, grocer and dry gods.
Shaw C C, physician.

KENTON.

Population, 200. On the Cimarron river in Harrison township. Beaver county, 165 miles west of Beaver, the county seat and 40 from Clayton, N. M., the nearest banking and shipping point, with which place it is connected by daily mail stage, fare \$2. Has Baptist and Methodist churches and a newspaper, the Cimarron News. F. B. Drew, postmaster.

Cimarron News, L A Wikoff publ.
Cimarron Supply Co, genl store.
DREW F B, General Store.
Eddy Bros, grain, meats and confrs.
Freeman & Davis, confectioners.
Tanner & Palmer, general store.
Wikoff L A, publr Cimarron News.

KEOKUK FALLS.

Population, 250. An incorporated village on the North Canadian river, in Pottawatomie county, 28 miles northeast of Tecumseh, the county seat, and 20 from Shawnee, on the C., O. & G. R. R., its shipping point, with which place it has daily mail stage connection, fare \$1. Average price of improved farm land, \$25 per acre. Ships cotton, cattle and hogs. Telephone connection. W. T. Thornton, postmaster.

Barker L W, drugs.
Boden Wm, butcher.
Cunsey C H, physician.
Edmunds D C, general store.
Frick J H & W, gin and mill.
Goslin S, saloon.
Hurt C A, general store.
Hyuck Peter, harness and hardware.
Johnson D J, blacksmith.
Keokuk Gin & Milling Co.
King D, stock dealer.

Murphy H A, lawyer, hardware and undertaker.

Nye Luther, physician.
Patterson J H, general store.
Perry J W, confectioner.
ROONEY M A Whol and Ret Liquor.
ROONEY & TOMLINSON, Distillers.
Smith Mrs Fannie, hotel.
Smith & Harwell, general store.
Templeton James O, grocer.
Templeton W M, carpenter.

KEYSTONE.

Population, 50. On the Arkansas river at the mouth of the Cimarron river, in Jordan Valley township. Pawnee county, 45 miles southeast of Pawnee, the county seat, and 20 from Sapulpa, I. T., the usual banking and shipping point. Has Baptist and Methodist churches. Mail, tri-weekly. Philander Reeder, postmaster.

REEDER PHILANDER, Physician.
Chesley Frank, general store.

KIBBY.

A country store and postoffice in Woodward county, 25 miles northwest of Woodward, the judicial seat, nearest banking and shipping point. Mail, semi-weekly. John L. Merian, postmaster and general store.

KIDDER.

A farmers' postoffice in Bridgeport township. Caddo county, 40 miles from Anardarko, the county seat, and 10 from Bridgeport, on the C., O. & G. R. R., its shipping and banking point. Mail, daily. George A. Lunsford, postmaster and general store.

KIEL.

Population, 150. On Cooper creek, in Kingfisher county, 18 miles northwest of Kingfisher, the judicial seat, and 14 from Dover, on the C., R. I. & P. Ry., the nearest shipping point. Has German Lutheran and Methodist churches, a bank and a newspaper, the Kiel Press. Telephone connection. Daily mail. T. J. Sherrill, postmaster.
BOLENBACH & RIES, General Store.
Boon E A, physician.
Collier W M, restaurant.

FOR LISTS OF NAMES,
ANY TRADE, BUSINESS OR PRO-
FESSION, ADDRESS

R. L. POLK & CO.

DETROIT
OF
CHICAGO.

GAZETTEERS of Michigan, Wisconsin, Minnesota, and
many other States, containing a FUND OF INFORMATION NOT FOUND IN OTHER PUBLICATIONS
Address **R. L. POLK & CO.,** Detroit and Chicago.



Crist J, publr Kiel Press.
Edson E, meats.
Farmers' & Merchants' Bank.
Fredeman Paul, physician.
Fuller John, barber.
HATCH, MOORE & HENDERSON,
Hardware.
Kiel Press, J Crist publr.
Kraeger & Co, general store.
Martin J A, general store.
Moody E S, feed mill.
Morris George W, veterinary surgeon.
Roos H, saloon.
Roye J A, general store, hotel and
feed yard.

KILDARE.

Population 300. Is located on the
A. T. & S Fe Ry. in Kildare town-
ship, Kay county, 5 miles south of
Newkirk, the judicial seat, and 80
north of Guthrie. It dates its settle-
ment from 1893 and has Christian and
Methodist Episcopal churches, excel-
lent schools, a bank, and a weekly
newspaper, the Kildare Record. Ships
large quantities of grain, produce and
stock. Tel., W. U. Exp., W., F. & Co.
Telephone connection. Money order
office. A. R. Hoefler, postmaster.

Acker C S, physician.
Allen E, hotel.
Bowers Dr Wm H, propr City Drug
Store.
Christie Harvey, barber.
City Drug Store, Dr W H Bowers
propr.
Close G, saloon.
Cook D E, feed.
Cooper M D, blacksmith.
Dean John, grain elevator.

Fagon & Bellmord, livery.
Farmer Mrs T J, hotel.
Foster Lumber Co.
Frick Frank S, hardware.
Gotker Wm, r r tel and express.
Hester M, livery.
HOEFER A R, Postmaster.
Hoefler John E, general store.
Hollenbeck Peter, general store.
Hutchinson Frank, live stock breeder.
Jones W R, wagon maker.
Keen George F, blacksmith.
Kelly James C, shoe and harness
Kenton J, general store.
Kildare Band.
Kildare Elevator Co (Inc), J Ra-
pres. I J Poley sec.
KILDARE RECORD (Independent)
P Robinson Propr; Job Printing
Stationery. (See adv.)
Kildare State Bank (Capital and
plus \$10,000), E V. Keeney pres
N Keeney cashier.
Knowlton W A, restaurant.
Lamont E, grain.
McKinney J W, grocer and bla-
smith.
Mann S O, livery.
Mosher A A, railroad and exp ag
Nuckols Rev Robert L (Methodist)
Phillips F M, physician.
Phillips Wm A, physician.
POTTS M A, General Store.
Prentis —, restaurant.
Rice, Mrs M E, hotel.
Roach J O, restaurant.
Robinson A, live stock.
ROBINSON H P, Publr Kildare
ord. (See adv.)
Rohr G D, lumber and coal.
Runyan Mrs Ida, dressmaker.
Stanley Earl, furniture.

THE KILDARE RECORD

H. P. ROBINSON, Publisher.

... \$1.00 Per Year. ...

Reaches the best class of people in the Best Wheat growing coun-
try for its age, in the UNITED STATES.

...PRINTS EVERYTHING...

KILDARE, - OKLAHOMA TERRITORY

For Lists of Names, **R. L. Polk & Co**
ANY TRADE, BUSINESS OR . . .
. PROFESSION, Address **CHICAGO OR DETROIT**

Who's Your Best Friend ?

He Who Helps You Save Your Money. (See adv. in Lawton.)

Open an Account with
FIRST NAT. BANK
LAWTON, O. T.

Kildare

AND BUSINESS DIRECTORY.

Kingfisher

231

F. L. BOYNTON.

C. W. SMITH.

BOYNTON & SMITH, LAWYERS.

Practice in all Courts, and United States Supreme Court, Commercial Law a Specialty.

Collectors: Represent Dun & Co., Hubbel, Bradstreet, Attorneys, National Clearing House, Associated Law Offices, and all other reputable associations.

Insurance: Underwrite in a dozen of the best companies.

Real Estate: Buy and sell farms and city property.

Farm Loans: Best terms to borrower and lender.

Abstracts: Bonded Abstracters.

KINGFISHER, O. T.

Stanley John, groceries and meats.
Sweeney F. L. baker.
Watts & Harper, hardware.
Weedin Mrs W D, millinery.
Wiley G C, general store.
Wood Wayland, general store.

KINGFISHER.

Population 3,500. The judicial seat of Kingfisher county and the location of the United States Land Office for this district is advantageously situated at the junction of Kingfisher and Uncle John's Creeks, 5 miles south of the Cimarron river and on the C., R. I. & P. Ry., 25 miles north of El Reno, 30 east of Watonga, 35 west of Guthrie, 40 south of Enid and 357 southwest of Kansas City. The city is well laid out with wide streets and its business district is substantially built of brick and stone buildings, with numerous well stocked general stores and special lines. There are 3 banks, 2 flour mills, 8 grain elevators, ice manufactory, 2 machine shops, 2 brick yards, cold storage plant, electric light and waterworks system owned by the city, a grand opera house, 3 weekly newspapers, churches of the various denominations, good public school, occupying a fine 10 room brick building erected at a cost of \$12,000 and employing 12 teachers. The Kingfisher College, under the auspices of the Congregational church, is located here in buildings erected at a cost of over \$40,000 and the college is well sustained and takes highest rank in the higher educational institutions of Oklahoma. Kingfisher

county is thickly settled and this city derives an extensive trade and it is considered to be the largest primary wheat market in the country, over 2,500,000 bushels of wheat have been shipped from here during the past two years. Besides there has been vast quantities of other grains, fruit, live stock, produce and poultry annually shipped from this point. There are 3 daily stage lines to the following: Kile, 20 miles northwest, to Omega, 17 miles west, and to Altona, 18 miles southwest. Exp., United States. Tel., Western Union. Emily McKinley, postmaster.

Admire Jacob V, receiver U S land office.
Admire James L, general mdse.
Agee Lee, clothing.
Allen R R, mngr Shade Produce Co.
Ambrose & Linder (A C Ambrose, E J Linder), barbers.
Amsden Lumber Co (Wichita, Kans), J W Fairleigh mngr.
Anbeuser-Busch Brewing Co, Gross Longendyke agent.
Ash Milton, contractor.
Ashworth Harry, painter.
Badger & Way (David Badger, Ross R Way), hardware and agl impts.
Baines W J, agt Cameron Mill & Elevator Co.
Ball M A, livery.
Banker Bros (John A and Harry H), agl impts.
Bay Albert C, meats.
Belt Fred A, grocer.
Belt Harry E, shoes.
Binkley Walter R, grain.

INSURE IN THE FRANKLIN LIFE INSURANCE COMPANY OF ILLINOIS.
SOUND SAFE and RELIABLE.
T. J. McCOMB, Mngr. City and Ind. Ter. City Hall Bldg. Oklahoma City, O. T.

J. A. MARKHAM, Municipal Bonds, Farms and City Property, City and Farm Loans. (See page 12.) **MUSKOGEE, I. T.**

Admits Students any time of the year.
 Write for Catalog.

JOPLIN BUSINESS COLLEGE

W. B. JOINER, President.

(See page 15.)

JOPLIN, MISSOURI.

Black & Harper (James W Black, Clarence R Harper), bakers and restaurant.
 Blackford J L, county weigher.
 Blakley & Lowry (C Perry Blakley, James H Lowry), dry goods and groceries.
 Blevins Charles, mngr W U Tel Co.
 Boland George, supt city water works.
 Boling Frank L, insurance.
 Bort W F Lumber Co, W F Bort pres, M C Bort sec.
 Bowlan George, plumber.
BOYNTON & SMITH (Fred L Boynton, Charles W Smith), Lawyers, Real Estate and Financial Agents, Farm Loans, Abstracts, General Insurance and Collection Agts. (See adv.)
 Bracken Arthur E, furn and undertkr.
 Bradley & Bradley (John T and John T jr), lawyers.
 Brennan Vincent A, grocer.
 Bright John A, general store.
 Brown Frank C, bottling works.
 Brown Dr Richard W, druggist.
 Brownlee Emory D, register U S land office.
 Buckingham Harry, groceries, queens-ware, etc.
 Buren & Mattingly (Wm A Buren, Wm F Mattingly), saloon.
 Burgess J H, livery.
 Burns J E, county clerk.
 Burrus John E, loans.
BURWELL ALFRED C, Real Estate, Farm Loans and Financial Agent.
 Butts Bros Lumber Co (Augusta, Kan), E M Breckenridge agt.
 Calhoon Clydus D, jeweler.
 Cameron Mill and Elevator Co (Ft Worth, Tex), W J Baines agt.
CARPENTER W H, Propr Kingfisher Hotel, the Commercial Headquarters.
 Carrell Henry, restaurant.
 Central Hotel, W L Reynolds propr.
 Chamberlin John, restaurant.
 City Pharmacy (J A Overstreet, C W Fisk, F J Boland), druggists.
 City Water and Electric Light Co, George Boland supt.
 Cleaver Harvey M, saloon.
 Cleaver Nathan V, police judge.
 Cochrane W U, farm machinery.
 Coke Henry, vet surg.

COLLINS J, Bonded Abstracter, Complete Set of Abstract of Kingfisher Co up to Date; References the Bank of Kingfisher.
 Conley Benjamin J, hardware.
 Conner Wm E, live stock.
 Corlett Henry, flour and feed.
 Cornwell Lewis M, blacksmith.
 Crosby Arthur J, general mdse.
 Cross J C, agt Pabst Brewing Co.
 Crosswaith Thomas P, city clerk.
 Croxton Horace L, painter.
 ✓Crum O H, barber.
 Cunningham D K, lawyer.
 Cunningham W O, agt Waters-Pier Oil Co.
 Datsman W P, feed yard.
 Davis Mercantile Co (Edward A and Harley T), genl dry goods.
 Davis & Baker, proprs Kingfisher Steam Laundry.
 Dawson E, live stock.
DEANE'S HOTEL (\$2 Per Day), M E L Deane Propr, Best Sam Rooms in the City, New Building Newly Furnished; References Traveling Public, Main opp N Court House.
 Dever Harvey A, osteopath.
 Ditterline & Farmer (Green Ditterline John Farmer), restaurant.
 Doorley Wm F, livery.
 Doorley Mrs Frank, music teacher.
 Drummond Walter G, propr St Charles Hotel.
 Dunagan Mrs J R, baker.
 Eaton Michael, flour and feed.
 Eberman B, mngr saloon.
 El Reno Mill and Elevator Co, George Newland mngr.
 ✓Ewing Frank J, barber.
 Fairleigh J W, mngr Amsden Lumber Co.
 Farmers' Home Hotel, J G "See" propr.
 Farrington J E & Co (John E Farrington, J I Campbell), grain.
 Fauble Henry, brick mnfr.
 Fleckinger Morton M, seeds.
 Fish Wm L, loans.
 Fishers Mrs Marie, baker.
 First National Bank (capital \$25,000) A J Seay pres, George Newer ca
 Fisk Charles W, physician.
 Flowelling & Cornwell, blacksmiths.
 Forbes Mark S, lawyer.
 Frasier C A & Co, druggists.

A. B. Bellis, Windmills, Pumps and Tanks
 erected in any part of the Indian Territory. Write for anything in this line. (See page 11.) MUSKOGEE, I.

Bollinger Conservatory of Music

R. C. Bollinger, Propr. Write for Catalogue. Fort Smith, Ark. (See p. 8.)

Kingfisher

AND BUSINESS DIRECTORY.

Kingfisher

233

Free Press Publishing Co, J V Admire pres, F L Wenner treas, C F Stephen sec.

Frisbee & Co (Andrew F Frisbee, John H Medbery), 2d-hd goods.

Geo F T, real estate.

Gilbert House, Wm Gilbert propr.

Gilbert Wm, pianos and organs.

Gibson & Shumate (Richard F Gibson, Edgar H Shumate), real estate.

Gould Lincoln C, blacksmith.

Grand Opera House, C P Wickmiller mngr.

Gregg David S, grocer.

Haines Arthur T, grain, coal and live stock.

Hansen Otto, saloon.

Harper Wm H, confectioner.

Hart G H, tailor.

Hatch, Moore & Henderson (Thomas Hatch, Harry E Moore, W H Henderson), hardware and impts.

Havlin I N, saloon and restaurant.

Heigh L O, contractor.

Hill John C, grocer.

Hinch Marshall W, city attorney.

Hockaday E & Co (Edwin Hockaday, Edwin T Battin), hardware and farm impts.

Hotel Benedict, Mrs M Nickerson propr.

House Mrs, music teacher.

House Rev J T, pres Kingfisher College.

Howel P S, osteopath.

Humphrey Grant, general mdse.

✓ Jackson David W, barber.

James George, contractor.

Johnson C B, flour and feed.

Jones Charles E. R R and U S Exp agt
Jones & McKinlay (Samuel S Jones, Francis R McKinlay), real estate.

Jordan Squire I, shoemaker.

Judge Miles W, pub The Kingfisher Times.

Kane A J, photographer.

Kane M J, lawyer.

Kelly W R, county sheriff.

Kerr Wm U, agt Long-Bell Lumber Co.

Kester R J, livery and bus line.

Kingfisher College, Rev J T House, Pres.

KINGFISHER COMMERCIAL CLUB,
F A Belt Pres, F L Boynton Vice-Pres, J A Mann Sec.

Kingfisher Free Press The, Free Press Publishing Co.

KINGFISHER HOTEL (\$2 Per Day).

W H Carpenter Propr, Central Location. Good Sample Rooms.

Kingfisher Mill and Elevator Co, J H

Crabtree pres, E M Flickinger sec.

Kingfisher National Bank (capital \$25,000), L F Potter pres, G A Nelson, cashier.

Kingfisher Telephone Exchange, W J Steele mngr.

Kingfisher Times, M W Judge pub.

Lacey B D, contractor.

Laing George H, dep dist clk.

Lee Miss Anna, milliner.

Lewis Thomas M, saloon.

Lipskitz Louis, clothing.

Logan, Snow & Co (G H Logan, A L Snow, J H Stephens, F A Luder), geni dry goods.

Long-Bell Lumber Co, Wm U Kerr mngr.

Longendyke Band, Prof Herbert Simpson, leader.

Longendyke Gross, agt Anheuser-Busch Brewing Co.

Lott Bros (David C and John H), books, etc.

✓ Lowery John H, barber.

Lyle R A, lawyer.

Lyle & Ewing (R A Lyle, Amos Ewing), ins agts.

McCartney W A, lawyer.

McClung W L, saloon.

McCracken & Eggleston (John W McCracken, James A Eggleston), confectionery.

McDaniel Benjamin F, machinist.

McEndree Wm & Co (Wm, Charles C and Harry C McEndree), grocers.

McKinley Charles E, news depot P O

McKinley Emily, postmaster.

McLoud K, saloon.

McNaught George W, loans.

Mann J A, see Kingfisher Commercial Club.

Mass Herman, fruit grower.

Menzies Thomas, lawyer.

Meyer & Brinckmeyer (Herman W Meyer, George D Brinckmeyer), hardware and impts.

Miles T H, dentist.

Miller C H, register of deeds.

Mitchell George W, lawyer.

Morsman Dorman J, furniture and undertaker.

Moss George D, county supt schools.

Moulden A A, painter.

BEFORE closing your contract for **ELECTRIC WORK**, see or write **CHAS. RISDON ELECTRIC CO., Oklahoma City, O. T.**

Every Lumber Manufacturer, Dealer and Large Consumer,
 and the entire Lumber Interests of the United States.
PRICE, \$10.00.
122 La Salle St., CHICAGO, ILL.
1901-02. POLK'S LUMBER DIRECTORY, 1901-02.

THOMAS V. HALL & CO., { Sewerage, Electric Light and Power
 Consulting Engineers. } Plants. Correspondence Invited.
 Shriner Building, South McAlester, Indian Ter. (See page 12)

234

Kingfisher

POLK'S OKLAHOMA GAZETTEER

Kinney

Nagle Patrick S, lawyer.
 Nelson G A, cashr Kingfisher National Bank.
 Niehokson J P, machinist.
 Nickerson Mrs M, propr Hotel Benedict.
 Noffsinger Wallace W, county attorney.
 Oklahoma Mill Co, W H Kinney pres, J E Ruth, sec.
 Overstreet Joseph A, physician.
 Pappé Richard, saloon.
 Parker Rev J H (Congregational).
 Patrick James S, agrl impts.
 Patterson E A, grocer.
 Peck George C, feed yard.

PEOPLE'S NATIONAL BANK (Capital \$25,000. Surplus \$5,000). E. Hockaday Pres., G. H. Logan Vice-Pres., J. M. Speice Cashier, Elmer Solomon Asst. Cashr. A general banking business. The oldest bank in the county. Collections a specialty.

Phillips & Phillips (Abraham and Thomas F), flour and feed.
 Phippen Fred J, 2nd hand goods.
 Preston J W, florist.
 Raymaker John J, meat market.
 Reformer The, H C Wilson publ.
 Reynolds W L, propr Central Hotel.
 Rising Herman C, photographer.
 Robb James C, grain elevator.
 Roberts C H, supt of schools.
 Roberts Marguerite, music teacher.
 Roberts & Bowman (J C Roberts, George I. Bowman), lawyers.
 Rogers & Harris (Charles E Rogers, Andrew J Harris), saloon.
 Ruenmell-Braun Co The, J C Cross, local mngr, agts Pabst Brewing Co, ice mnfrs.

Ruth J E, sec Oklahoma Mill Co.
 St Charles Hotel, W G Drummond, Propr.
 St Clair H C, real estate.
 Salesman S W, painter.
 Sanders Spencer E, probate judge.
 Schowalter A H & Co (August H Schowalter, Jacob S Eymann), lumber and coal.
 Schrader Fred, painter.
 Seay A J, pres First Natl Bank.
 Sealey Julius G, propr Farmers Home Hotel.

Shade Produce Co, R R Allen mngr.
 Share Alonzo L, phys and county coroner.

Shaw Otis D, grocer.
 Shober Arthur E, racket store.
 Siilman Fred G, saloons.
 Simpson Stanley S, dentist.
 Slater & Lewis (Noah W Slater, John W Lewis), harnessmkrs.
 Sloan Eber U, physician.
 Snider Albert J, blacksmith.
 Sockler C E, brick mnfr.
 Sockler Otto, saloon.

SPEICE J M, Cashr People's National Bank.

Spillman Edward G, lawyer.
 Sprague A M, physician.
 Stallmaker A E, county surveyor.
 Starry Buel H, meat market.
 Steele W J, mngr Telephone Exchange
 Stone Ira G, physician.
 Story & Andrews, meats.
 Taylor Frederick, shoemaker.
 Thurston Mrs N B, restaurant.
 Tincher Joseph E, druggist.
 True Frank A, jeweler.
 United States Express Co, C E Jones agent.

U S Land Office, E D Brownlee register, J V Admire receiver.
 Utterback Harvey, county treasurer.
 Vandera Rev Fred (Catholic).
 Von Merveldt Carl, livery.

WADDELL JOHN Q, D D S, Dentist.
 Walton I A, real estate.
 Waters-Pierce Oil Co, W O Cunningham agent.
 Webb Maurice L, printer.
 Weinberger David, wines, liquors and cigars.

Wells James M, contractor.
 Western Union Tel Co, Charles Blevins manager.
 Wherry Rev W A (Christian).
 Whirlow Wm S, lawyer.
 Whistler T P, lawyer.
 Wickmiller Charles P, druggist.
 Wiide John T, live stock.
 Wilson Henry C, pub The Reformer.
 Wilson & Johnson, billiard hall.
 Wolf L & Co (Louis Wolf), dry goods.
 Wood Andrew C, city marshal.
 Woodrow E F, restaurant.
 Woodward Rev W E (Methodist).

KINNEY.

A country postoffice in Kiowa county, 35 miles from Hobart, the county seat, 28 from Lawton, its shipping

Tents and Awnings **OKLAHOMA DUCK AND RUBBER CO.,**
 OKLAHOMA CITY, OKLA. (See p. 11.)

You can get the Best
Business Education
at the least cost
by attending the . . .

COMMERCIAL COLLEGE

FORT SMITH, ARKANSAS. (See page 7.)

Kinney

AND BUSINESS DIRECTORY.

Labelle

235

point, and 9 from Mountain Park, its nearest banking point, Mail tri-weekly. Rebecca Kinney, postmaster.

Howard N C, carpenter.
KINNEY DR R, General Store.
Myers W R, lawyer.
Peel E H, carpenter.
Stewart, physician.

KNOWLTON.

A farmers' postoffice in Woods county, 32 miles southeast of Alva, the county seat, 7 from Jet, the nearest banking point, and 10 from Lambert, the nearest shipping point. Mail daily. G. W. Knowlton, postmaster and general store.

KOMALTY.

A rural postoffice and station on the C. P. I. & P. Ry., Kiowa county, 6½ miles northeast of Hobart, the county seat and banking point. J. Kempusky, postmaster.

HOWARD JAMES, General Store and blacksmith.
Jenerler R, barber.
Miller Ed, railroad agent.

KOREB.

A country postoffice in Greer county, 10½ miles southeast of Mangum the county seat, banking and shipping point. Mail daily.

KORN.

A rural postoffice in Washita county, 21½ miles northeast of Cordell, the county seat, and 9 from Weatherford, on the C., O. & G. R. R., its shipping and banking point. Mail daily. Kendall J H, grocer.

KREMLIN.

Population 500. An incorporated village on the C., R. I. & P. Ry. in Kremlin township, Garfield county, 12 miles north of Enid, the judicial seat. Has Baptist, Catholic, Christian and Methodist churches, excellent educational facilities, a bank and a weekly newspaper, the Times. Tel., W. U. Exp., U. S. Telephone connection. Annie A. Wood, postmaster.

BANK OF KREMLIN (Capital \$5,000), George Austin Pres, J A Dobry cashr.

BROWN CHARLES, Publ'r Times.
Cameron E, harness.
Carpenter Bros, saloon.
Darling Wm K, physician.
Dobry J A Lumber Co.
Enid Mill and Elevator Co.
Faris Wm J, physician.

GUMERSON & SON, General Store and Farm Implements.
Harden Mrs M S, general store.
Harris I J, meats.
Higgins E S, publ Kansas Conference Reporter.

Holland T C, furniture and undertaker
Iddings W G, saloon.
Ishmael Bros, hardware.
Kansas Conference Reporter, E S Higgins, publisher.

Kittrell Mrs M A, restaurant.
Krause & Farrell, general store.
KREMLIN TIMES, C Brown Publ'r.
McNenele E I, railroad agent.

Magee John, livery.
Mannen T E, drugs.
Marshall Edith, milliner.
Milligan Bros, grocers.
Myers & Cowden, hardware.
Penmook I F, blacksmith.
Pierce W W, general store.

ROGERS F R, Mayor.
Ross J, livery.
Smith W G, hotel.
Taylor F L, physician.
Thompson Charles E, physician.
Trastek Miss Marie, milliner.
Walker J, blacksmith.
Walton P T Lumber Co.
WOOD ANNIE A, Postmaster.

LABELLE.

The postoffice for a rural community in Woods county, 8 miles north of Alva, the county seat, banking and shipping point. Is on the daily mail stage route from Winchester to Alva; fare to Alva, 25 cents. L. A. Walton, postmaster.

Cline E S, cattle dealer.
Cline S E, mason.
Dyes T J, cattle dealer.
Oaks G W, blacksmith.
Rhodes G W, mason.
Springer Joseph, mason.

POLK'S
PUBLICATIONS: Gazetteers and Business Directories of MANY STATES, Medical and Surgical Register of the United States, Dental Register of the United States, Milling Lumber and Real Estate Directories, and OVER 70 CITY DIRECTORIES.

For Lists of Names,
ANY TRADE, BUSINESS OR . . .
. PROFESSION, Address

R. L. Polk & Co.,
CHICAGO OR DETROIT.

**IRON MOUNTAIN ROUTE, { BEST LINE FOR TEXAS
AND THE SOUTHWEST.**

F. B. LILLIE & CO.,

WALL PAPER, NEWS and PERIODICALS.

Dealers in DRUGS, BOOKS,
STATIONERY, PAINTS, OILS,
VICTOR BLOCK and
DEWEY BLOCK, GUTHRIE, OKLA

236

Labelle

POLK'S OKLAHOMA GAZETTEER

Lambert

Walton Lois T, teacher.
WALTON L A, Grocer.

LACEY.

A country postoffice in in Kingfisher county, 24 miles northwest of Kingfisher, the county seat, and 10 from Hennessey, on the C., R. I. & P. Ry., its shipping and banking point. Mail, daily.

KINNETT J N & SONS, General store
Lovette Bros, blacksmiths.

LADESSA.

A postoffice in Greer county, 6 miles from Mangum, on the C., R. I. & P. Ry., the county seat, banking and shipping point. Mail, daily. R P. Wright, postmaster and grocer.

LAHOMA.

Population, 300. On the C., R. I. & P. Ry., in Garfield township, 12 miles west of Enid, the judicial seat and banking point. Tel., W. U. Exp., Pacific.

Andrus & Gregory, flour.
BANK OF LAHOMA, Charles C DePue
Pres, C H Thompson Vice-Pres, J R Willson Cashr.

Bodine Bros, meats.
Brandhorst Frederick, grocer.
Brandhorst & Co, restaurant.
Brantley Dr James H. drugs.
Chambers I, blacksmith.
Chambers J, blacksmith.
Chapek & Hakel, general store.
Corby J S & Bro, grocer.
ENID LUMBER CO.
Francis Mary, milliner.
Hellberg L, milliner.
Helms J T, hardware.
Hollingsworth Mrs E H. notions.
Idel & Rueff, blacksmiths.
Johnston W B, coal and feed.
Johnston W C & Bro, general store.
Kliwer C M, furniture.
Long-Bell Lumber Co.
McGraw M J & Co, drugs.
MENTEL G V, General Store.
Randels & Grubb, grocers.
Rogers W N & Sons, general store.
Sargent J W, publ'r Sun.
SUN, J W Sargent Publ'r.
Sterba Bros, general store.

Stevens A J, notions.
Thompson I J, dry goods.
Thompson & McGlynn, billiards.
Trauter U G, general store.
Viers W T, harnessmaker.
WASHBURN F E, Jeweler.
Whittaker E, feed.
Wood M W, furniture and hardware.

LAKE.

Population, 14. In Galena township, Woods county, 25 miles south of Alva, the county seat, and 8 from Aline, on the Choctaw Northern R. I. its nearest shipping and banking point. Mail, daily. Samuel Cramer, postmaster and grocer.

LAKEVIEW.

A country postoffice in Eason township, Pottawatomie county, 30 miles southwest of Tecumseh, the county seat, 19 from Lexington, its banking point, and 21 from Purcell, I. T., its shipping point. Mail, daily. - Elizabeth Baker, postmaster.

BAKER M, Groceries and Notions.
Morelock George L, teacher.
Singleberry Rev J R, Methodist.

LAMBDIN.

Population, 100. A postoffice in Lincoln county, 26 miles southeast of Chandler, the judicial seat, and northeast of Shawnee, the usual banking and shipping point. Mail, daily.
Gregory J H, general store.
JEFFRIES J L, General Store.
Joanson & Luker, drugs.
Jones L, grocer.
Watts L A, blacksmith.

LAMBERT.

Population, 250. A village on the O. & G. R. R., in Belle township, Woods county, 21 miles southeast of Alva, the county seat. Has a Christian Church, a bank, 3 elevators and newspaper, the Hustler. Tel., W. U. Exp., W. F. & Co. Telephone connection. O. Wright, postmaster.
Cass W M, hotel.
Choctaw Mill and Elevator Co.
Clarke & Crowell, elevator.
Curtis W W, grocer.

WAND, THE DRUGGIST, Manufacturer Notarial and Corporation Seals, Brass and Dog Check Stencils, Engraving of Signatures, and Rubber Stamps. Oklahoma City, O. T. (See page)



FARMERS' BANK, G O Fenimore
Cashier.

Fitzgerald & Hibbard, phys and drugs.
Garringer A L, coal and feed.
Geist N E, exp and R R agt.
Harbaugh George A, elevator.
Jones James, blacksmith.
Jones & Wilkie, hardware & impts.
LAMBERT HUSTLER, C A Nelson
Publisher.

Mercer J W, general store.
Sawyer H A, general store.
Thomas E L, harness.
Van Patten E C, lumber.
Walton T P Lumber Co.
Weeks & Co, furniture and under-takers.

LAMONT.

Population, 600. An incorporated town on the St. L. & S. F. R. R., in Lamont township, Grant county, 15 miles northeast of Pond Creek, the judicial seat, and 17 from Blackwell. Settled in 1893. Has Baptist, Christian, Holiness and Methodist Episcopal churches, excellent schools, 2 banks, and a weekly newspaper, the Dispatch. Ships corn, wheat, hogs and cattle. Stage connection daily with Jefferson on the C., R. I. & P. Ry., 14½ miles west; fare, 50 cents. Tel., W. U. Exp., W., F. & Co. Telephone connection. H. B. Heberling, postmaster.

Bank of Lamont (capital \$5,000), A C Thompson pres, A J Evens cash, Bowen J H, physician and drugs.
Citizens' Bank (capital \$8,000), F S Westfall pres, L E Smith vice-pres.
J B Westfall cash.

Corns & Robinson, real estate.
Cox J G, grocer.
Davis E E, general store.
Dick & Entrekine, billiards.
Dispatch The, B W Bowman publ.
HEBERLING H B, Lawyer.
Hotel Cottage, J B Wilson propr.
Hotel Lamont, E B Stow propr.
Irvine & Co, notions.
Lamont Hardware and Implement Co.
Manning P E, hardware.
Martin, physician.
Parks J A, harness.
Peterson C, restaurant.
Richter & Cessna, general store.
Royce W F, physician.
Scott Bros, grocers.
Scott W S, general store.

Smith J M, real estate.
Snoddy A C, groceries and hardware.
Stow E B, propr Hotel Lamont.
Tucker & Son, hardware.
Tutt, physician.
White C T, physician.
Wile P E, exp and R R agt.
Williard J F, physician.
Wilson J B, propr Hotel Cottage.

LANGSTON.

Population, 250. In Logan county, 13 miles northeast of Guthrie, the county seat and banking point, and 1½ from Coyle, its shipping point. Mail, daily.

Alston A J, druggist.
Alston A J & Co, milliners.
Arthur & Clark, saloon.
Bailey Miss Linnie, restaurant and confectioner.
Black O L, groceries and hardware.
Breaux A, grocer.
Cimarron Ginning Co.
Hazelwood M F, dry goods.
HERALD PUBLISHING CO.
Langston Mercantile Co, general store.
Petree H, blacksmith and livery.
Robinson M, shoes.
Stroud Peter S, cotton gin.

LAVERNE.

The postoffice for a farming community in Woodward county, 45 miles northwest of Woodward, the county seat, and 27 from Englewood, Kansas, its shipping point. Mail, tri-weekly. G. W. Frisbee, postmaster.

HESS & FRISBEE, General Store.
Strong E B N, physician.

LAVERTY.

A farmers' postoffice in Caddo county, 15 miles southeast of Anadarko, the county seat, and 12 from Chickasha, its shipping point.

LAWSON.

Population, 100. In McElroy township, Pawnee county, 16 miles southeast of Pawnee, the county seat and shipping point. A bank is sustained. Mail stage daily to Pawnee; fare, 75 cents. Telephone connection. Money order office. Sylvester Brock, postmaster.

Grand Trunk Railway System
For Niagara Falls, Toronto, Montreal, Portland, Canada and East.

Retail Lumber Dealers, Wholesale Dealers,
and Manufacturers of the entire United States, in
POLK'S LUMBER DIRECTORY. Price, \$10.00. CHICAGO, ILL.

THE ANDREW KINGKADE CO.
FARM LOANS.
 NORMAN, - - OKLAHOMA.

We make Farm Loans
 and collect interest and
 principal. Abstract any
 in Cleveland Co. Sell Real Estate.
 Correspondence Solicited.

FOR LISTS OF NAMES, R. L. POLK & CO., DETROIT OF CHICAGO.
 ANY TRADE, BUSINESS OR PRO-
 FESSION. Address

Bank of Lawson (capital \$5,000),
 Charles M Prowant pres, Jacob
 Puchett vice-pres, E W Johnston
 cashier.

BROCK SYLVESTER, Drugs and Gro-
ceries.

Custer M G, barber.

Goodrich J F, dry gds and groceries.

Hennigh & Bell, dry gds and groceries.

Holloway J W, dry gds and groceries.

Lawson Trading Co, general store.

Lose J I, hotel.

Nash W G, physician.

Nash & Stocker, druggists.

Rolling Wm, blacksmith.

Stocker Charles, flour and feed.

Stultz P H, physician.

Willich B L, hardware.

LAWTON.

It may require centuries to establish a great nation but Americans have shown that they can build a town in a single day. The north 1/2 of Sec. 31, Town 2 n., Range 11 w., was the place selected for Lawton's townsite. On August 6th, 1901, it could not be told by any distinctive feature from any other portion of a vast expanse of undulating prairie on which the grass waved waist high. Before night, however, many hundreds of the canvass houses along the two principal streets had commercial signs hung out and were able to report a thriving day's business. Night and day for months the din of saw and hammer never ceased until, in less than one-half a year there stands to-day a modern western city of over 10,000 souls. Lawton does not owe its existence to any of the ordinary physical characteristics that have helped to build towns up in years gone by. It was simply located by the Government for reasons of their own. The towns of Anadarko and Hobart, which were chosen at the same time, have advantages by their geographical position position which Lawton has not, and probably had the registration and drawing for claims in the new country been carried on in their precincts they would have made a similar showing. During the last week of July and the first week of August 160,000 people thronged to Ft. Sill and vicinity. After the drawing over two-thirds of them

returned from whence they came and of the rest thousands surged like waves in every direction to hunt the spot of their choice. The greater number, however, steered for Lawton, and the future of a great city was assured. The Chicago, Rock Island & Pacific Ry. have built what is called a loop line from Anadarko south through Lawton and paralleling their main line to Texas. At Lawton this line forks in southeasterly and southwesterly directions. The St. Louis & San Francisco Ry have also built in here from the northeast, and several other roads are projected and surveyed. The whole country for miles around is dotted with new towns and settlements. These use Lawton as a distributing point. Cache creek runs three-quarters of a mile outside Lawton's eas line. The soil in the lowlands of the and other streams is very rich and will grow almost anything, whilst the ridges are adapted to the raising of a kinds of grain and fruits. Oil and gas have been struck just northeast of the town and evidences indicate an abundant flow. Many mineral claims have also been staked off nearby and filed upon. This country has long been the cattleman's paradise, and hay will always be a profitable crop for years to come. Lawton is the judicial seat of Comanche county, which is rated as county of the first-class and contains over 30,000 population. The city itself was incorporated soon after the opening and maintains a full set of city officers, including a most efficient police force. The Commercial Club has a membership of nearly 300. There are 4 daily and 3 weekly newspapers. Electric light plant and water works are under construction or contemplation. They have long and short distance telephones (the latter with over 500 subscribers). All the churches and secret orders are strongly represented. Lawton's public school system is as good as that of Oklahoma City and better than in any other of the territorial towns. There are 5 banks, 2 of them National, with deposits of over \$750,000. Lawton welcomes every class of good citizenship without regard to trade or calling and the suggestion is made that Lawton is an

The AMERICAN LAND AND REGISTER
 is the only National Real Estate paper.
 \$1.00 per year. 122 LaSalle St., Chicago, Ill.

will be for some time to come the headquarters for prospectors of new townsites in the Comanche country. Tel., W. U. Exp., Pacific.

Abbott L J, bus mngr Lariat Pub Co.

Adams C S, house mover.

Adams G W, real estate.

Adams G W & Charles, livery.

Adams & Cooper (J H Adams, D I Cooper), confectioners, etc.

Ahern G A, lawyer.

Akers J H, general merchandise.

Alabama Restaurant, E R Still propr.

Alexander F P, lawyer.

✓ Allan Asa, barber.

Andersen Mary, physician and surg.

Anderson Fellrath, tinner.

Anderson H. H., real estate.

Anderson J T, blacksmith.

Anderson & Anderson (J A and R V.) law, real estate, collections, notaries public.

Anderson & Aurell (John Anderson, Charles Aurell), livery stable.

Anderson & Harness, J B Anderson mngr, book and job printing.

Andrews T M, restaurant.

Andrews W C, 2d hand store.

Anheuser-Busch Brew Assn, F Broadwell agent.

Arcade Saloon The, M M Jackson propr.

Ardmore —, saloon.

Arkansas Club Saloon, Tilden Gillman mngr.

Armstrong S, lawyer.

Atchinson Real Estate Co.

Atkins Charley, mngr McCasland & Leftwich.

Andrain S K, restaurant.

Ayers & Lyons (F O Ayres, E M Lyons), restaurant.

Bachman W H, grocer.

Badger Lumber Co, J F Tedford mngr.

Bailey Bros (J T and W P), groceries, wholesale and retail.

Bailey G D, racket store.

Bailey T. A., saloon.

Baird C W, physician.

Baker Joe B & Bro (Joe B and J C), real estate and life ins.

Baker J A, lawyer.

Baker & Miller (J R Baker, J A Miller), general hardware.

Baldock I. O., grocer.

Ballard Ella, dressmaker.

W. C. STEVENS,
 President.

C. E. BILLINGSLEY,
 Vice-President.

O. P. M. BUTLER,
 Cashier.

The First National Bank

OF LAWTON, OKLAHOMA.

CAPITAL \$25,000.00.

DOMESTIC AND FOREIGN EXCHANGE.

LOANS AND COLLECTIONS A SPECIALTY.

DIRECTORS:

DENNIS T. FLYNN,
 O. P. M. BUTLER,

C. E. BILLINGSLEY,
 JAS. D. MAGUIRE,

WM. GRIMES,
 J. C. ROBB,

F. L. WINKLER,
 W. C. STEVENS.

POLK'S
 PUBLICATIONS:

Gazetteers and Business Directories of MANY STATES, Medical and Surgical Register of the United States, Dental Register of the United States, Milling, Lumber and Real Estate Directories, and OVER 70 CITY DIRECTORIES.

Chicago, Milwaukee & St. Paul Ry. The Popular West and Northwest. LINE to the

**GALVANIZED IRON and
COPPER CORNICES
and STEEL CEILINGS.**

GALER & SWANEY MFG. CO.
ARMOUR STATION, KANSAS CITY, U.S.A.
Send for Prices. (See page 14.)

240

Lawton

POLK'S OKLAHOMA GAZETTEER

Lawton

JOPLIN BUSINESS COLLEGE The Great Business Training School
of the Southwest. Write for Catalog.

JOPLIN, MISSOURI.

(See page 15.)

W. B. JOINER, President.

Ballew J W, saloon.
Ballfinch N W, builder.
✓Banard Clay, barber.
Bank of Lawton The (Capital \$10,000).
Charles Warhurst pres, John W
Riley cashier.
Banks, Walton & Co (R W Banks, A
L Walton), Lawton Collecting Agcy.
Banks —, real estate.
Bardwell J C, whol liquors, propr The
Cabinet Saloon.
Barnes & Key (J C Barnes, J L Key),
saloon.
✓Barton G E, barber shop.
Barton J P, builder.
Barton & Lance (T C Barton, F M
Lance), saloon.
Battles O W, builder.
Beaver J, propr Kiowa Hotel.
Beaver Real Estate Co.
Becknell J C, real estate.
Beers L M & Co, L M Beers mgr, livery stable.
Belford L M, restaurant.
Bell Hotel, L L Bell, propr.
Bell L L, propr Bell Hotel.
Bellamy C B, mgr Topeka & El Reno
Independent Telephone Co.
Bellamy J M, lawyer.
Benbow-Horton Hardware Co (P J
Benbow, G. A. Horton), hardware,
wholesale and retail.
Bennett E S, lawyer.
Bennett —, harnessmaker.
Benning Lee F, lumber.
Benning & Whitsitt.
Brando John, saloon.
Bente Rev C H, pastor Cong Church.
Berg Simon, dry goods, propr Jett
White Towel Supply Co, 605 Av E.
BERGER J L, Propr Lawton Cornice
Co, 417 Av D.
✓Bernard H C, barber.
Berry Bert, propr U S Cafe.
BILLINGSLEY C E, Vice-Pres First
National Bank.
BIXBY T M (Bixby & Bixby), Notary
Public, Draughtsman, 226 Av C.
BIXBY W W (Bixby & Bixby), Law-
yer, 226 Av C.
BIXBY & BIXBY (T M and W W),
Law, Real Estate, Loans and Insur-
ance, Conveyancing, etc., 226 Av C.
Black Bear Saloon.
BLACK CHARLES C (Cobb & Black
and Cobb Investment Co).

Blair Charles E, lawyer.
BLANCHET WM F (Ph D Ewing Col-
lege, Ewing, Ill), Bus Mngr Lawton
Business College, 611 Av D. (See
adv.)
Blanding H R, police judge.
Blanton N B, surveyor and real est.
Blatz Brewing Co, McCrary & Pryor
agents.
Blazier W E, confr.
Bliss J C, real estate.
Block G H, lumber.
Boetner John, propr Lawton Exchange
Saloon.
Bohannon C W, real estate and loans.
Bolin —, lumber.
Bonner W J, photographer.
Boone F G (Boone & Hanks).
Boone & Hanks (J G. Boone, F G
Hanks), real estate.
Bower E C, physician and surgeon,
Supt County Board of Health.
Bowerman & Son (I S and C A), den-
tists.
Bowers D M, jeweler.
Boyd Benjamin, wagon yard.
Boyes W E, real estate.
Braselton B E, physician.
Braselton S J, grocer and feed.
Brewer E C, physician.
Brewer T W, physician and surgeon.
Broadwell F, agent Anheuser-Busch
Brew Assn.
Broe George W, hardware and harness
Brooke Rt Rev H D, Bishop Prot Ep
church, St Andrew's Mission.
BROSHEARS JACKSON, M D, Physi-
cian to Ft Sill Sub Agency, Coroner
Comanche County.
Brown Charles E, phys and surg.
Brown H O, dye shop.
BROWN JOHN Brown & Co).
Brown J A, feed.
BROWN J J (Brown & Co).
Brown W H, Probate Judge.
Brown, lumber.
BROWN & CO (J J and John), Whole-
sale Grocers and Commission Mer-
chants, Phone 232.
Bruce Bros, real estate.
Bruss J T, real estate, notary, collec-
tions.
BRYANT CLAUD J, Lawyer (Graham
Plummer Abstract Co), 321 Av D.
Buchanan B F, fruits.
Buckner D W, lawyer.

Grand Trunk For Niagara Falls, Toronto,
Railway System. Montreal, Portland,
Canada and the East.

CHICAGO, MILWAUKEE AND ST. PAUL RAILWAY.

The Popular Line to
St. Paul, Minne-
apolis and Omaha.

Lawton

AND BUSINESS DIRECTORY.

Lawton

241

TWENTY-ONE YEARS AGO

We began training young minds in **Practical Business Methods**. We have investigated every new idea and kept "**UP-TO-DATE**." A full course in **Book-Keeping, Shorthand and Typewriting** is now offered you at the least possible cost and in the **shortest time** consistent with **thoroughness**.

Our Graduates are uniformly successful.

Correspondence Solicited.

WARFEL & BLANCHET, Principals.
W. F. BLANCHET, Ph. D., Bus. Mgr.

LAWTON BUSINESS COLLEGE.

KNOX & SON, Wholesale Flour and Grain

Originators and Sole Distributors of the Famous "**KNOX FLOUR**."
Also Agents for the BIG "**C**" FLOUR.

'PHONE 115.

No. 5 Avenue C, near Depot, = **LAWTON, OKLA.**

HOTEL BALTIMORE

MRS. A. MANNING, Propr.

The Most Elegantly Appointed \$2.00 Hotel in the City.

DINING SERVICE UNEXCELLED.

TRAVELING MEN HAND YOUR GRIPS to the **BALTIMORE PORTER**.

Only **BRICK** Hotel in Lawton. Only 2 Blocks
from the Depot.

LAWTON,

- - - -

OKLAHOMA.

PROF. S. D. RANKIN,

Magnetic Healer.

Rooms 2 and 3 Hudson Building, Third Street,
Between C and D,

LAWTON,

- - - -

OKLAHOMA.

LIST OF DENTISTS in U. S. and Canada,
Apply to **R. L. POLK & CO., Detroit.**

GAZETTEERS of Michigan, Wisconsin, Minnesota, and
 many other States, containing a FUND OF INFORMATION NOT FOUND IN OTHER PUBLICATIONS
Address R. L. POLK & CO., Detroit and Chicago.



Buell W M, paints and wall paper, city bill poster.
 Burch, paints.
 Burlingame G L, builder.
 Burson, real estate.
 Burt Leslie C, furniture.
 Burton L, grocer.
 Burton & Ranes (A J Burton, A H Ranes), lawyers.
 Butler Mrs J C D, lodging.
BUTLER O P M, Cashier First National Bank, Treas Lawton Pressed Brick and Tiling Co, Notary Public. (See p 239.)
 Cabinet Saloon, J C Bardwell propr.
 Cail Mrs C, matron U S Indian school hospital.
 Cail J W (Provo Mining Co), oil and mining promoter.
 Caleneos D N, restaurant.
 Caldwell Mrs M I, millinery.
 California Grocery, Wm Kluck propr.
 Callahan A W, justice of the peace.
 Callahan J W, blacksmith.
 Calloway R D, livery.
 Calloway & Bickett (A B Calloway, J E Bickett), grocer and feed.
 Campbell Allen, jeweller, pres Lawton School Board.
 Campbell Alvin, lawyer.
 Campbell A X, physician and surgeon.
 Campfield E, notary public.
 Candy Kitchen.
 "Carrie Nation" Saloon.
 Cannon W S, produce.
 Carl Miss Ada, millinery.
 Carpenter Rev A B, pastor Christian church.
 Carr J H, C E and U S mineral surveyor.
 Carter J W, blksmith.
 Cartwright M T, grocer.
 Casey Edward, agt Miller Brewing Co.
 Cash-H-C, real estate.
 Casino Saloon, W M Kiley propr.
 Candle's Grocery.
 Cease F P, lawyer.
 Central Book and News Co, Robertson & Phipps proprs.
 Central Feed Store.
 Central Wagon Yard, Alvin Ringo proprietor.
 Champlin Lumber Co, R F Champlin manager.
 Champlin R F, mgr Champlin Lumber Co.
 Chaney A J, grocer.

CHAPMAN J P, Pres Consolidated Oil and Gas Co, 421 Av D.
 Cheek Bros (T L and J T), grocer, food and lumber.
 Chenoweth James, lawyer.
CHERRYHOMES J W, Law, Real Estate, Collections, Notary, 413 Av D, P O Box 153.
 Chicago Exchange Lunch Counter.
 Chicago Exchange Saloon.
 Chicago-Store, dry goods.
 Chisholm D & Co, real estate.
 Choate & Young, C J Musselman manager, lumber.
 Christy T P, feed.
 Citizens Bank of Lawton (Capital \$10,000), C M Cade pres, H T Dougherty vice-pres, T H Dunn, cashr, 4th and Av D.
 Citizens State Bank (Inc \$10,000), W W Dunlap pres, F W Smith cashr, 226 Av C.
 City Drug Store, M A Tucker propr.
 City National Bank (Capital \$25,000), George Paschal pres, F M English cashier.
 City Wagon Yard, Wilson & Naylor proprietors.
 Clarkin P F, propr "All Nations Welcome but Carrie" Saloon.
 Clifford H D, watchmaker and jeweler.
COBB A H (Cobb & Black; Cobb Investment Co).
COBB INVESTMENT CO (A H Cobb, Charles C Black Attys), Real Estate Loans and Insurance, Immigration Agents.
COBB & BLACK (A H Cobb, Charles C Black), Lawyers.
 Cobb & Gordon) T S Cobb, N A Gordon), lawyers and real estate.
 Coffey & Baldoek (S J Coffey, W Baldoek), barbers.
COFFMAN MART (Coffman & McElhoes), 417 Av D.
COFFMAN & McELHOES (Mart Coffman, Samuel McElhoes), Law, Loans, Insurance, Collections, Etc, 417 Av D.
 Collins & Green (J W Collins, B Green), photographers.
 Comanche Co Surveyor, John S Lozier.
 Comanche Co Hospital, W S Hilly superintendent.
 Comanche Electric Light and Power Co, F M English sec.

MISSOURI PACIFIC R'Y. Best

ROUTE FROM ST. LOUIS to all Points West and Southwest

Renne Bros. House Movers and Raisers

1812 Garfield Ave., Kansas City, Mo.

TELEPHONE 419 East

242

Lawton

POLK'S OKLAHOMA GAZETTEER

Lawton

GAZETTEERS of Michigan, Wisconsin, Minnesota, and
 many other States, containing a FUND OF INFORMATION NOT FOUND IN OTHER PUBLICATIONS
 Address **R. L. POLK & CO.,** Detroit and Chicago.

Buell W M, paints and wall paper,
 city bill poster.
 Burch, paints.
 Burlingame G L, builder.
 Burson, real estate.
 Burt Leslie C, furniture.
 Burton L, grocer.
 Burton & Ranes (A J Burton, A H
 Ranes), lawyers.
 Butler Mrs J C D, lodging.
BUTLER O P M, Cashier First Na-
 tional Bank, Treas Lawton Pressed
 Brick and Tiling Co, Notary Public.
 (See p 239.)
 Cabinet Saloon, J C Bardwell propr.
 Cail Mrs C, matron U S Indian school
 hospital.
 Cail J W (Provo Mining Co), oil and
 mining promoter.
 Caleneos D N, restaurant.
 Caldwell Mrs M I, millinery.
 California Grocery, Wm Kluck propr.
 Callahan A W, justice of the peace.
 Callahan J W, blacksmith.
 Calloway R D, livery.
 Calloway & Bickett (A B Calloway, J
 E Bickett), grocer and feed.
 Campbell Allen, jeweller, pres Lawton
 School Board.
 Campbell Alvin, lawyer.
 Campbell A X, physician and surgeon.
 Campfield E, notary public.
 Candy Kitchen.
 "Carrie Nation" Saloon.
 Cannon W S, produce.
 Carl Miss Ada, millinery.
 Carpenter Rev A B, pastor Christian
 church.
 Carr J H, C E and U S mineral sur-
 veyor.
 Carter J W, blksmith.
 Cartwright M T, grocer.
 Casey Edward, agt Miller Brewing Co.
 Cash H C, real estate.
 Casino Saloon, W M Kiley propr.
 Candle's Grocery.
 Cease F P, lawyer.
 Central Book and News Co, Robertson
 & Phipps proprs.
 Central Feed Store.
 Central Wagon Yard, Alvin Ringo
 proprietor.
 Champlin Lumber Co, R F Champlin
 manager.
 Champlin R F, mgr Champlin Lum-
 ber Co.
 Chaney A J, grocer.

CHAPMAN J P, Pres Consolidate
 Oil and Gas Co. 421 Av D.
 Cheek Bros (T L and J T), grocer, fo
 and lumber.
 Chenoweth James, lawyer.
CHERRYHOMES J W, Law, Real
 Estate, Collections, Notary. 413 A
 D. P O Box 153.
 Chicago Exchange Lunch Counter.
 Chicago Exchange Saloon.
 Chicago-Store, dry goods.
 Chisholm D & Co, real estate.
 Choate & Young, C J Musselman
 manager, lumber.
 Christy T P, feed.
 Citizens Bank of Lawton (Capital \$10
 000), C M Cade pres, H T Dougl
 vice-pres, T H Dunn, cashr, 4th an
 Av D.
 Citizens State Bank (Inc \$10,000),
 W Dunlap pres, F W Smith cashr
 226 Av C.
 City Drug Store, M A Tucker propr.
 City National Bank (Capital \$25,000)
 George Paschal pres, F M English
 cashier.
 City Wagon Yard, Wilson & Nay
 proprietors.
 Clarkin P F, propr "All Nations We
 come but Carrie" Saloon.
 Clifford H D, watchmaker and jewel
COBB A H (Cobb & Black; Cobb I
 vestment Co.
COBB INVESTMENT CO (A H Cob
 Charles C Black Attys), Real Estat
 Loans and Insurance, Immigratio
 Agents.
COBB & BLACK (A H Cobb, Charle
 C Black), Lawyers.
 Cobb & Gordon) T S Cobb, N A Go
 don), lawyers and real estate.
 Coffey & Baldock (S J Coffey, W
 Baldock), barbers.
COFFMAN MART (Coffman & M
 Elhoes), 417 Av D.
COFFMAN & McELHOES (Mart Co
 man, Samuel McElhoes), Law, Lan
 Loans, Insurance, Collections, Et
 417 Av D.
 Collins & Green (J W Collins, B
 Green), photographers.
 Comanche Co Surveyor, John S Lozie
 Comanche Co Hospital, W S Hilly
 superintendent.
 Comanche Electric Light and Pow
 Co, F M English sec.

MISSOURI PACIFIC R'Y. Best

ROUTE FROM
 ST. LOUIS to
 all Points West
 and Southwest.

COMANCHE OIL AND MINING CO
(Capital \$300,000), F M English Pres,
Joe B Baker Sec.
Comanche Realty Co, real estate.
Commercial Club.
Commercial Hotel, J B Emerick propr.
CONES E E, Mngr Randels & Grubb,
206 Avenue C.
Connella Rufus School Supply Co, W
E Leekie mngr.
Connor Cash J, promoter.
Connor J, real estate.
CONSOLIDATED OIL AND GAS CO
(Capital \$1,250,000), J P Chapman
Pres, N T Shabert Sec, 421 Av D.
Conway Miss Nora, photographer.
Cook H A, grocer.
COOK WM A (Moncrief, Cook & Co),
Notary Public.
Cooley J S, real estate.
Cooper Tailoring Co.
Corey A S, shoes.
Costello E W, lawyer.
Cotney & Son (G W & R H), drugs.
Cotton E, lawyer, land and loans.
Couch C M, lumber.
Court Bar, saloon.
Cowan R J, blacksmith.
Cox Emmett, general merchandise.
Cox W L, lumber.
Cox W W, physician.
Cozens J L, sewing machines.
Craddock & Stanley, saloon.
Craine James A & Co, architects.
Cramm Augustus, restaurant.
Crane & Stephenson (F M Crane, S B
Stephenson), livery, feed and sale
stable.
Cranor L, grocer.
Crawford Hub, grocer.
Croer L, cold drinks.
Crocker N H, propr Lawton Livery
Stable.
Crosby G W, law and real estate,
County Commissioner.
Crossen H G (Lozier & Crossen), C E
and land surveyor.
Crowe Mrs Felix, millinery.
Crown Bottling Co.
Cramp M W, lodging.
Crystal Brook Saloon, J L Perry propr.
Cummins Charles D, furniture and un-
dertaker.
CUNNINGHAM & HOOK (S M Cun-
ningham, Elliot F Hook), Lawyers,
309 Av D.
C & A Wagon Yard, Frank Kurth
propr.

Dagg H M, physician.
Daily Enterprise, newspaper.
Dallas Club, saloon.
Davenport G H, confectioner.
Daves J M, grocer.
Davis Frank A, lawyer.
Davis F J, lawyer and real estate.
Davis W H, pianos and musical misde.
Davis & Co (Mrs E D and Miss Beau-
lah), milliners.
Davis & King (Louis Davis, J H King),
lawyers.
Davison Harry, barber.
Delmonico Restaurant.
DENHAM A A, Mngr Lawton Coal and
Grain Co, res Block 58, Lot 7. Phone
72.
DENHAM SYDNEY (Denham &
Helm).
DENHAM & HELM (Sydney Denham,
T M Helm), Lawyers and Convey-
ancers. Practicing in All Courts in
the Territory.
Depew F S, builder.
Diehl H E & Co, hdware, harness, im-
plements, wagons.
Diffendoffer & Co (J A Diffendoffer, R
S Cox), lawyers, loans, lands, etc.
DIXIE THE, H Forgotson Propr, Men
and Boys' Outfitters. Clothing, Boots,
Shoes, Hats, Caps and Haberdash-
ery, 411 Avenue D.
Dixon Silvers, real estate.
Dockum A W, confectioner.
Doherty G W, builder.
DOLE F D, D D S, Dental Surgeon,
410 Avenue D.
Dolan & Richey (L S Dolman, Tom
K Richey), lawyers.
Doughdrill W N, M O and Reg Clk-
P O.
Downer A M, blacksmith.
Douthitt W B, real estate.
Downen Roy, propr Lawton Bakery.
Dudley Thomas, 2d hand goods.
Duffy Philip, lumber.
Duft J B, carpenter.
Dunn C S, vehicles, harness and agr
implements.
Duncan Bakery, A A Grout propr.
Duncan M M, lawyer and real estate.
Dankle Rev W F, pastor M E Church
South.
Dunn George A, real estate.
Dunn T H, cashier Citizens Bank of
Lawton.
Duvall E R, lawyer.
Dyar F S, lawyer.

MANOGUE-PIDGEON IRON CO., Memphis, Tenn.

Headquarters for IRON and STEEL ROOFINGS. (See Backpage and page 9.)

244

Lawton

POLK'S OKLAHOMA GAZETTEER

Lawton

MISSOURI PACIFIC RY. "THE COLORADO SHORT LINE"
 From St. Louis to Kansas City, Pueblo and Denver.

Dyche & Fiegenbaum (J E Dyche, Henry Fiegenbaum), hdw and agr implements.
 Earl W E, lawyer.
 Eatherly J B, cold drinks.
 Ebey W H, real estate and insurance
 Eckes J N, grocer.
 Ellison & McQuillan (J J Ellison, A McQuillan), meats.
 Elmore S J, physician and surgeon.
 Emerick J B, propr Commercial Hotel
 Endorf H H, watchmkr and jeweler
 English F M, cashier City Natl Bank
 Ennis Dow, builder.
 Enterprise The (Daily and Weekly), Lawton Pub Co, Publr.
 Epstein S, dry goods.
 Erhart Mrs E, hotel.
 Eureka Oil and Gas Co, Inc, J S West pres, E E Holmes sec.
 Evans Grain & Feed Co, W E Evans propr.
 Ewing & Adams (Otto Ewing, Fred Adams), proprs The Hiawatha Club.
 FAGG J P, Propr The Galena Bar, 126 Av D.
 FAIN J A (Ray & Fain), City National Bank Bldg.
 Fair The (Wells & Johnson) racket store.
 Fair A B, physician.
 Fair Mrs A B, propr Fair Rooming House.
 Farmers' Hotel, J M Loving propr.
 Fellrath C J & Son (C J and J R), tin-smiths.
 Felsenthal A & I, men's furnishings, clothing, boots and shoes.
 Ferguson George E, lawyer.
 Ferris Scott (Ferris & Holt) Notary Public.
 Ferris & Holt (Scott Ferris, Z I J Holt), lawyers.
 Fewell & Shipley (C A Fewell, J C Shipley), wrapping paper and candy, wholesale.
 Field —, lawyer.
 FIRST NATIONAL BANK (Capital, \$25,000; W C Stevens, pres, O P M Butler cashier. (See right top lines and p 239.)
 Fisher F F, real estate.
 Fisher J S, physician and surgeon.
 FITCH EUGENE M, Agt N W Mut Life Ins Co and Maryland Acc and Liab Ins Co, s e cor Av D and 4th.

Flandro C E, real estate and rental agent and notary.
 Fletcher W O, barber.
 FLEXNER WM M, A B, D D S, Dental Surgeon, Office Hours 9-12 a. m. 1-5 p m; 325 Av C. Tel 54.
 Forden & Davis (J J Forden, J P Davis), painters.
 FORGOTSON H, Propr The Dixie, 411 Av D.
 Fort Sill Restaurant.
 Fort Sill Saloon.
 Foster P W, jailer.
 Foster R S, merchant tailor.
 Fousley J C, bus mngr Lawton Pub Co.
 Fowler Mrs A M, dressmaker.
 Francis G H, 2d-hand goods.
 Frazier & Hayter (J D Frazier, L Y Hayter), barbers.
 Freeman G M (Frontier Tent and Awning Co).
 Freeman T H, pigars and Tobacco.
 Friedlihp J L, merchant tailor.
 Friend C E, lumber.
 Frisco Bar, B H Reddick propr.
 Froneberger J T, wagon yard.
 Frontier Tent and Awning Co (H E White, G M Freeman).
 Fuday & Co, real estate.
 Fullerton A M, flour and feed.
 Fullerton P J, real estate.
 Fulton Meat Market, L T Tucker propr.
 Funkhouser A M, lawyer.
 GALENA BAR, J P Fagg Propr, 126 Av D.
 Gallagher M J, optician.
 Galyon & Brown (J J Galyon, Mrs A W Brown), general mdse.
 Garrett S B, lawyer.
 Garriott A D, mngr Lawton Hide and Fur Co.
 Garrison Miss Bessie, Public Stenogr.
 Gee F T, real estate.
 Gen —, barber.
 Gensman & Sump (L M Gensman, Otto E Sump), lawyers.
 GERMAN-AMERICAN TOWNSITE Land and Loan Co, J C Krenik pres. N F Shabert sec, 421 Av D.
 Gets & Co, painters.
 Gettelman A Brewing Co, A J Lindemuth agt.
 Gibbs Bros (C G and N), proprs Palmetto Bar.
 Gibson G W, architect.

GAZETTEERS OF MICHIGAN, WISCONSIN, MINNESOTA, and many other States, CONTAINING A FUND OF INFORMATION NOT FOUND IN ANY OTHER PUBLICATIONS.
 Address ' R. L. POLK & CO., Detroit and Chicago.

GILLAM J ROBT, Atty-at-Law, Notary Public, Government Townsite Commissioner Town of Botsford, O T; Real Estate Agent, Loans and Investments, Conveyances; First Door North of Land Office.

Gillespie Bros, J W Gillespie mngr, saloon.

Gillespie J W, mngr Gillespie Bros, agent Schlitz Brewing Co.

Gilt Edge Restaurant.

Glenn & Williams (Wm Glenn, S P Williams), saloon.

Goben C L, osteopath.

Goins E J, flour and feed.

Gold Dust Bar. W T Kiley propr.

Goldberg N, dry goods, boots and shoes.

Gooch Lewis T, physician.

Goodner Book Store (George Ora and Elva Goodner), books, stationers and florists.

Gordon & Tobin (Frank Gordon, M W Tobin), dry goods, men's furnishings, boots and shoes, queensware, notions.

Gore & Gore (T M and T P), lawyers and real estate.

Gorman W G, county clerk.

GRAHAM G W, Graham-Plummer Abstract Co. 321 Av D.

Graham L W, cold drinks.

GRAHAM-PLUMMER ABSTRACT Co (George W Graham, Will F Plummer, Claud J Bryant), P O Box 216, Rooms 3 and 4, 321 Av D.

Gray C W (Gray & Mounts), Notary Public.

Gray E A, grocer.

Gray Lawson, lawyer.

Gray M H, fruit trees.

Gray & Mounts (C W Gray, J H Mounts), real estate, loans and ins.

Green C L, restaurant.

GREEN S R, Attorney-at-Law, Notary Public and Collector, Atty Consolidated Oil and Gas Co, Director Bank of Comanche Co, Waldo, O T.

Groenendyke & Hamon (F A Groenendyke, J L Hamon), lawyers.

Ground P M, genl del, clerk P O.

A A Grout, propr Duncan Bakery, grocer.

Grubb F H, architect.

GRUND WM G, Mngr Lawton Cornice Co.

GUND JOHN BREWING CO, J S Pearson agt, 416 3rd.

Gunn & Musgrove (L J Gunn, Clyde Musgrove), publis Lawton News, book and job printers, stationers.

Haas H H (Whalen & Haas) Notary.

Hadden J W, supt U S Indian Agency.

Hafermehl Edward, contractor and builder.

Haley Vail, drugs.

Hall Prof C B, physician.

Hall Daniel, contractor and boarding house.

Hall J F, lawyer.

Hall Miss Sarah, dressmaker.

Hammond F, lumber.

Hammond & Wallis (J W Hammond, Z J Wallis), real estate.

Hammonds H C, (Hammonds Bros & Co).

Hammonds Bros & Co (H C and A E), lawyers.

HAMON J L (Groenendyke & Hamon), City Attorney.

Hanks F G (Doone & Hanks).

Hanna B P, 2d hand goods.

HANNA H W (Hanna & Stuart), 407 1/2 Third.

HANNA & STUART (H W Hanna, J O Stuart), Law, Real Estate, Relinquishments, Collections, Loans and Fire and Life Ins, 407 1/2 3d. (Ref. 1st Natl. Bank).

Hansleben J H, barber.

HARBISON J E, M D, County Physician, Comanche County, P O Box 649, Tels 120 and 209.

Hardin J D & Co (J D Hardin, R G Gibson), genl mdse.

Harding A C, lawyer.

Hardy A M, lawyer.

Hargrove A N, propr Horse Shoe saloon.

Harness-Ira, saloon.

Harrell —, lumber.

Harris A B, builder.

Harris & Graham, meats.

Harrison A J, restaurant.

Harstine E E, lumber.

Hart W S, harness and saddlery.

Harts H L, flour and feed.

Harvey J Nolen, sign writer.

Hassell W P, shoemaker.

Hawkins, J W, asst chief of police.

Hay & Metsker (J E Hay, J W Metsker), lawyers and real estate.

Hazzard Fred, real estate.

FOR LISTS OF NAMES, R. L. POLK & CO., CHICAGO, ILL.

GAZETTEERS of Michigan, Wisconsin, Minnesota, and
 many other States, containing a FUND OF INFORMATION NOT FOUND IN OTHER PUBLICATIONS
 Address **R. L. POLK & CO.,** Detroit and Chicago.

Heinen —, paints.
 Helm E C, real estate.
HELM T M (Denham & Helm).
 Hendrix W F (Wynn & Hendrix), Notary Public.
 Hennessey Joseph B, lawyer.
 Henrietta Hotel, Rankin & Collins, proprs.
 Hensley J B, lawyer.
 Hess W B, lawyer.
 Hiawatha Club, Ewing & Adams, proprs, saloon.
 Hill J F, restaurant.
 Hill O F, restaurant.
 Hill W H, physician and surgeon.
 Hill & Carter (John R Hill, Frank C Carter), real estate.
 Hinkle Mrs M A, restaurant.
 Hitch W N, physician and surgeon.
 Hobbs Mrs E C, propr Hotel Hobbs.
 Hobbs Vergil M, lawyer.
 Hockensmith & Smith (Geo Hockensmith, F Smith), house movers.
 Hodgins J M, confr.
 Hoelzer John & Co (John and Elizabeth Hoelzer), groceries, feed and produce.
 Holcomb E, real estate.
 Holcomb & Thatcher (E Holcomb, W H H Thatcher), real estate and collections.
 Hollem C L, mngr Trekeil & Rounds Lbr. Co.
 Hollowell W C, fruits and confections.
 Holt Z I J (Ferris & Holt).
 Home Bldg and Loan Assn The, (capital \$500,000). G W Broe pres, C D Wolf sec, L S Dolman atty, F M English treas.
 Hood & Thomas (A Hood, Harry Thomas), real estate.
HOOK ELLIOT F (Cunningham & Hook), Notary Public, 309 av D.
 Hopkins A T, livery.
HORNADAY WM H (Moncrief, Cook & Co), Examiner of Titles.
 Hornback & Phillips (C H Hornback, F I Phillips), proprs Joplin Bar, saloon
 Horr W H, propr Idlewild Cafe.
 Horse Shoe Saloon, A N Hargrove proprietor.
HOTEL ADDISON, Adolph Meyer Proprietor, (The Only 3-Story Building in Lawton), cor 5th and Av E.
HOTEL BALTIMORE, Mrs A Manning Propr, cor 1st and Av C. (See p 241.)

Hotel Hobbs, Mrs E C Hobbs propr.
 Hotel Keegan, S L Keegan propr.
 Houghton R T, real estate.
 Howard, real estate.
HOWARD BERT, Editor The Republican.
 Howard L L, propr Talley Cottage.
 Howe & Spence (Wm Howe, J S Spence), grocers.
~~Howell M P~~, saloon.
 Hoyt A E, grocer.
 Hub Saloon.
 Hubbard L M, lawyer.
 Hubbard & Co, R A Hubbard mngr, dry goods, boots and shoes, men's furnishings.
 Hubbell O D, lawyer.
 Huber & Markle (S Huber, J B Markle), Owl Drug Store.
 Huff W R, lawyer.
 Hughes M C, grocery.
 Hulen, real estate.
 Humphreys & Campbell (F E Humphreys, R W Campbell), flour and feed.
 Hunter Bros, grocery.
 Hunter & Chisholm (A L Hunter, D Chisholm), lawyers and real estate agents.
 Hurt J F, mailing clerk P O.
 Hussey & Key (W H Hussey, G D Key), lawyers.
 Huver Leonard, harness.
 Idlewild Cafe, W H Horr propr.
 Ingraham H D, rooms.
 Ingraham J G, physician.
IOWA AND TEXAS OIL CO, N F Shabert Pres, G F Silvers Sec, 421 Av D
 Irwin W M, real estate.
 Irwin & Japp (M H Irwin, A H Japp), lawyers.
 Jackson M M, propr The Arcade.
JACOBS D A, City Clerk (Enterprise Pub Co), Treas Lawton School Board.
 Jacobson Joseph, men's furnishings.
 Jarvis D T, lawyer.
 Jarvis J E, grocer and queensware.
 Japp & Japp (A H and G F), real estate and notaries.
 Jayne E E, real estate and notary.
 Jennings C E, mngr Metropolitan Steam Laundry.
 Jennings & Willis (J J Jennings, W T Willis), lawyers.
 Jett White Towel Supply Co, Simon Berg propr.

Want to Enlarge Your Business? FIRST NATIONAL

Come and talk it over with us To-day. (See adv. in Lawton.)

BANK,
LAWTON, O. T.

Lawton

AND BUSINESS DIRECTORY.

Lawton

247

Johnson J A (M Johnson & Son),
teacher public school.
Johnson J F, pawnbroker, 2d hand
goods.
Johnson J M, mngr The Fair.
Johnson M & Son (M and J A), gro-
cers.
Johnson & Morehead (M D Johnson,
W M Morehead), proprs Lawton
Bottling Works.
Johnson & Thomas (J T Johnson, J F
Thomas), lawyers.
JONES BROS DRUG CO (F S, R A
and Edward Jones), Wholesale and
Retail Druggists, Druggists' Sun-
dries, 116 and 300 D.
JONES EDWARD (Jones Bros Drug
Co).
Jones E G, furniture.
JONES F S (Jones Bros Drug Co).
Jones G H, real estate.
Jones Harrie & Son (Harrie and C W).
Proprs Lawton Steam Laundry and
Lawton Towel Supply Co.
JONES R A (Jones Bros Drug Co).
Jones & Carpenter (J W Jones, W J
Carpenter), barbers.
Jones & Fain (D R Jones, Logan Fain),
real estate.
"Josh's" restaurant.
Joy Charles G, fire insurance.
JOYNER S A, Civil Engineer and Land
Surveyor, 1 door n of Land Office.
JULIAN ABSTRACT CO (H E and W
R Julian), Have the Oldest Set of
Abstract Books in Comanche Co.
JULIAN H E (Julian Abstract Co),
Register of Deeds for Comanche
County, Notary Public.
JULIAN W R (Julian Abstract Co),
Attorney-at-Law.
Kalklosch L J, lawyer.
Kaplin W, meats.
Kaufman Samuel, billiards.
Keegan S L, propr Hotel Keegan.
Keller's restaurant.
Kelley Joseph, merchant tailor.
Kelley Wm, lodging.
Kennedy T R, real estate.
Kentucky Whiskey Co, saloon.
Kerby E R, real estate.
Kerley J A, grocer.
Kern J P, propr Land Office Saloon.
Kester Nellie A, dressmaker.

KETCH F L (Ketch & Trent), Notary
Public, Director Lawton Mining,
Milling and Refining Co and Crater-
ville Mining and Water Power Co,
232 Av C.
KETCH & TRENT (F L Ketch and T
A Trent), Publr's Ketch & Trent
Daily Real Estate Bulletin, Real Es-
tate, Rental, Investments and Loans,
Insurance, Stock and Bonds, No-
taries Public and Conveyancers, 312
Av C.
Keyes Wm, J A Ralston mngr, saloon.
Keystone Saloon, McCrory & Pryor
proprietors.
Kiley W T, propr Gold Dust Bar, ca-
sino, saloon and social bar,
Kimble Hardware Co (A P and F K
Kimble), hardware, implements and
vehicles.
Kime John, real estate and employ-
ment bureau.
King A J, lawyer.
King Frank B, real estate.
King J B, propr Oklahoma wagon
yard.
King J H, real estate.
Kiowa Chief Oil and Mining Co (Cap-
ital \$1,000,000), O Boregard pres, B
F Thomas sec and treas.
Kiowa-Comanche Land Co, E E
Moulder mngr, lands and loans.
Kiowa Comanche Land and Townsite
Co, E E Moulder mngr.
Kiowa Comanche Town Co, L S Dol-
man Pres, G F Silver sec.
Kiowa Hotel, J Beaver propr.
Kirkpatrick H C, lawyer.
Klalklosch L J Co, real estate.
Kleist J, saloon.
Klock W S, builder.
Klotzer J H, grocer.
Kluck Wm, grocer.
Knaust Wm M, notary public.
Knee Lorin, physician and surgeon.
Knight R P, builder.
Knight W H, fruits and confr.
KNOX E C (J H Knox & Son).
KNOX J H (J H Knox & Son).
KNOX J H & SON (J H and E C),
Wholesale Grain and Flour, Dealers
in Field Seeds, 5 Av C. (See p 241.)
Knowles Mrs M E, mngr W U Tel Co.
Kopplin M, meats.
Kreider C S, confectionery.
Krentz George W, flour and feed.

INSURE IN THE FRANKLIN LIFE INSURANCE COMPANY OF ILLINOIS,
SOUND SAFE and T. J. MCCOMB, MGR. Okla. and Ind. Tot. CRYSTAL BLDG., Oklahoma City, O. T.

J. A. MARKHAM,
CITY PROPERTY AND FARM LANDS.

The Leading Real Estate
Dealer of the Creek Nation
MUSKOGEE, O. T. (See page 12)
Call or Write.

Joplin Business College and School of Gregg Shorthand
W. B. JOINER, Pres. Write for Catalog.

JOPLIN, MO.
 (See page 15.)

H. S. HACKBUSCH, CIVIL ENGINEER AND SURVEYOR, MUSKOGEE, INDIAN TER.
DOES A GENERAL ENGINEERING BUSINESS. FULLY EQUIPPED TO MAKE BLUE PRINTS OF ANY SIZE. Correspondence Solicited. (See page 11.)

Kurth Frank, propr C & A Wagon Yard.
 Kurth F A, restaurant.
 Kuykendall J E, real estate.
 Lafferty A, genl del clk, P O.
 Lakey B, builder.
 Land Office Saloon, J P Kern propr.
 Landers Robert, lawyer.
 Landes Hale, flour and feed.
 Landowski & Christmas (Tate Landowski, Ed Christmas), blacksmiths.
 Lane Thomas, drayage.
 Lanihan Patrick, saloon.
 Lariat The (daily and weekly), Lariat Publishing Co.
 Lariat Publishing Co (L J and Keene Abbott and H M and W S Tilton), publs The Lariat book and job printers.
 Larned A A, grocer.
 Lasater G W, grocer.
 Latta I P, clothes cleaning.
 Laws P J, physician.
 Lawton Academy.
 Lawton Bakery, Roy Downen propr.
 Lawton Bottling Works, Johnson & Morehead proprs.
LAWTON BUILDING AND LOAN Association, Daniel R Widmer Pres, N F Shabert Sec, 421 Av D.
LAWTON BUSINESS COLLEGE, Warfel & Blanchet Principals, Wm F Blanchet Ph D, Bus Mngr, 601 Av D. (See page 241.)
 Lawton Cafe, restaurant.
 Lawton Cigar Factory, cigars.
LAWTON CIRCULATING LIBRARY, Risk Bros Mngrs, 421 Av D.
LAWTON COAL AND GRAIN CO, A A Denham Mngr, Fuel, Feed, Seeds, Grain and Coal, Av E and R R st. Phone 72.
 Lawton Collecting Agency, Banks, Walton & Co.
LAWTON COMMERCIAL CLUB, F M English Pres, N F Shabert Sec, 421 Av D.
LAWTON CORNICE CO, J L Berger Propr, Cornices, Guttering, Plumbing, Stoves, Furnaces, Queensware, 417 Av D.
 Lawton-Denton Oil & Mining Co.
 Lawton Dry Goods Co.
 Lawton Exchange, John Boetner propr, saloon.
 Lawton Grocery Co.

Lawton Hide and Fur Co, A D Garrriott mngr.
 Lawton Hospital, Mrs Irene Oiler matron.
LAWTON ICE AND FUEL CO, H A Lloyd Mngr, Telephone 45.
 Lawton Land, Law and Abstract Co.
 Lawton Lariat The, newspaper.
 Lawton Law and Land Co.
 Lawton Livery Stable, N H Crocker propr.
LAWTON MINING, MILLING AND Refining Co (Incorporated; Capital \$1,000,000), Virgil M Hobbs Pres, ex-Gov A J Seay Vice-Pres, J R Lewis Sec, W C Stevens Treas, F L Ketch, P T Benbow, Dr O S Meredith, J W Martin and J E A Trader Directors, J L Wiggins Supt, 312 Av C.
 Lawton News (weekly), Gunn & Musgrove publs.
 Lawton Packing Co, A T Pokorny propr, meats.
 Lawton Pharmacy.
 Lawton Plow and Carriage Works, A F Berquist propr.
 Lawton Pressed Brick and Tile Co, (capital \$50,000), Sam Strauss pres, O P M Butler Treas.
 Lawton Publishing Co, J Roy Williams editor, J C Trusley bus mngr, publs The Enterprise.
 Lawton Real Estate Exchange.
 Lawton Republican The.
 Lawton Steam Laundry, Harrie Jones & Son proprs.
 Lawton Towel Supply Co, Harrie Jones & Son proprs.
 Lawton —, barber.
 Le Brecht & Co (Saul and Simon), men's furnishings.
 Leckie W E, mngr Rufus Connella School Supply Co.
 Ledgerwood G D, Rock Island saloon.
 Lee I S, lawyer.
 Leeper S B, barber.
 Lehman Mrs A J, millinery.
 Leininger H W, cigar mnfr.
 Leslie H T, mngr M M Mayfield.
 Lewis Bros (T H and P L), flour, feed and seeds.
LEWIS JAMES L, M D, Physician and geon, cor 4th st and Av D.
 Little Gem, harnessmkr.
 Little J Melvin, physician and surgeon.
 Little Parlor Restaurant.

A. B. Bellis Keeps a complete line of Pumps, Pipes, Bath
 Tubs, Wash Stands, Range Boilers, Heaters,
 etc. on hand. Call or write for prices. (See page 11.) **MUSKOGEE, I. T.**

Rare Bargains in Pianos and Organs.

Write R. C. Bollinger for Prices, Fort Smith, Ark. (See p.)

Lawton

AND BUSINESS DIRECTORY.

Lawton

249

Litton W H & Co, confectioners.
LLEWELLING J W, Street Commissioner.
LLOYD H A, Mngr Lawton Ice and Fuel Co. Tel 45.
 Logan C D, lumber.
 Lone Star Saloon.
 Long's Bakery.
 Longstaff H E, contr and bldr.
 Loring J M, propr Farmers Hotel.
 Loucks Edwin O, lawyer.
 Lowery S B, real estate.
 Lozier John S (Lozier & Crossen), county surveyor Comanche Co, U S mineral surveyor for Okla.
 Lozier & Crossen (J S Lozier, H G Crossen), civil engineers.
 Lund & Lathram (Axel Lund, L J Lathram), wall paper, paints, oils and glass.
 Lutes Frank, blacksmith.
 McBrian Leo A, county supt.
 McBride A N, grocer.
 McCallister H A, dentist.
 McCarty C F, meats.
 McCasland & Leftwich (J C McCasland, James Leftwich), whol and ret grocers, 128 av D, dry goods, boots and shoes, mens' furnishings, 122 av D.
 McClintock Rev E, pastor Cumberland Presb Church.
 McClung J H, pres J W McClung Cement Co.
 McClung J W Cement Co J W McClung pres, Lafe Owen sec, lime, brick, cement, plaster, near Frisco Crossing.
 McCoy Geo W, lawyer.
 McCredie Hardware Co (Hugh McCredie, J W Hockaday).
 McCrory & Pryor (P H McCrory, J J Pryor), agt Blatz Brewing Co, proprs Keystone Saloon.
 McCrum H T & Co (H T McCrum, P L St Clair), butter depot.
McELHOES SAMUEL (Coffman & McElhoes), 417 Av D.
 McGuckin Fred E, mngr M & C Tea Co.
McGUIRE C LINCOLN, Attorney-at-Law, Notary Public, Investment Broker, cor 4th and Av. D.
 McIntire F A (W R Sanner & Sons).
 McKay D S, Notary Public.
 McKee W H, wagon yard.
 McKinney G L, physician.

McKissack J B, lodging.
 McKnight H D, register U S land office.
 McLachlan P L, propr The Thistle.
 McLaury W R, lawyer.
 McMahan Mrs A, dressmaker.
 McMahan Mrs E P, tchr piano and harmony.
McMASTER FRANK, Attorney-at-Law, County Commissioner, P. O. Box 548.
 McQuiston R L, real estate.
 McVickers C W, lawyer.
 MacBaker, painter.
 MacLeod L E, physician.
 Madden Charles, barber.
 Maguire James D, receiver U S land office.
 Main M C, saloon.
 Makemson —, flour and feed.
 Malcom J W, physician and surgeon.
 Mangan J A, lawyer and real estate.
MANNING MRS ALICE, Propr Hotel Baltimore. (See p 241.)
 March Bros (G B, A B and A M), hardware.
 March —, lawyer.
 Marshall J S & Co, builders.
 Martin Bros, painters.
MARTIN JAMES W (Robinson & Martin), Director Craterville Mining and Water Power Co, Notary Public and Conveyancer.
 Martin J B, propr Texas Saloon.
 Martin Mrs M E, dressmkr.
 Mason Philip, lawyer.
 Mason & Marshall (G A Mason, J Q Marshall), saloon.
 Mathieu & Blakley, proprs Lone Star Club House, saloon.
 Matney J A, cashr frt office C R I & P Ry.
 Matthews Mrs M V, restaurant.
 Maupin C M, physician and surgeon.
 Maveott C & Son (C and V), hay dealers.
 Mavity A R, physician and surgeon.
 May R L, mngr Weldon Smith Lumber Co.
 Mayfield M M, successor to J S Mayfield Lbr Co, H T Leslie mngr.
 Mead Wm B, supt phys city Board of Health.
MEADOWS MISS MAE, Stenogr Robinson & Martin.
 Meech & Kieburzt (R W Meech, A R Kieburzt), peerless bakery and confr.

Clippings from 4000 Daily Newspaper, published in every issue of the Register. Send for free sample copy.
AMERICAN LAND AND REGISTER, covering all matters pertaining to Real Estate and the Government of Cities, are REGISTERED, 122 LaSalle St. Chicago, Ill.

CHAS. RISDON ELECTRIC CO., Oklahoma City, O. T.
 Expert men sent to any part of the country to do **ELECTRIC WIRING, REPAIRING, Etc., Etc.**

THOMAS V. HALL & CO., Consulting Engineers.

Preliminary Surveys, Reports and Plans for Water Works. Correspondence Invited
Shriner Building, SOUTH McALESTER, INDIAN TER. (See page 12.)

250

Lauton

POLK'S OKLAHOMA GAZETTEER

Lauton

POLK'S LUMBER DIRECTORY OF THE UNITED STATES
All Manufacturers, Dealers, Large Consumers, Etc., and the ENTIRE LUMBER INTERESTS.
CHICAGO, ILL.
PRICE, \$10.00.

MEEKER EDWIN D., M D, Physician and Surgeon, U S Pension Examining Surgeon.
Medbery J H, bicycle repair shop, sporting goods.
Meloan & Johnston (A J Meloan, R Johnston), grocers.
Meradith C S, physician and surgeon. Merchants Exchange, W L Vaughan propr.
Metropolitan Barber Shop.
Metropolitan Steam Laundry, C E Jennings mngr.
Metropolitan Water and Sprinkling Co, C B Harding mngr.
Metz Bros, builders.
MEYER ADOLPH, Propr Hotel Addison, cor 5th and Av E.
Mims & Jones (Charles Mims, Presley Jones), barbers.
Milican —, real estate.
Miller A M, saloon.
Miller Brewing Co, Ed Casey agt.
Miller T H & Co (T H Miller, James Wheeler), real estate.
Muer —, lawyer.
Mills Wm, builder.
Milwaukee Club, J W Paris propr.
Missouri Restaurant.
Mitchell E F, live stock.
Mitchell J P, architect.
Mittenthal S, dry goods.
Mitschrich, lawyer.
Model The, dry goods.
Model The, grocer.
Monarch The, Aug J Lindemuth, propr
MONCRIEF, COOK & CO (J Moncrief, W. A. Cook, D. D. Potter), Real Estate. Abstracts, Loans and Fire Insurance, opp Land Office.
MONCRIEF J (Moncrief, Cook & Co), opp Land Office.
Moore J C P, notary public.
Moore U C, lawyer.
Moore W F, propr Texas Wagon yard.
Moorhead R E, produce.
Mootz H, physician and surgeon.
Morgan Dick T, lawyer, T R Morgan mngr.
Morgan Frank, propr U S bar.
Morgan Hotel, Wm Morgan propr.
Morgan J H, feed.
Morgan Wm, propr Morgan Hotel.
Morgan W R, wagon yard.
Morris J A, lawyer.
Morrison C H, grocer.

Morrison & Taft (H S Morrison, J S Taft), cold drinks, cigars and tobacco
Morse Commission Co, flour and feed.
Morton W T, saloon.
Mosely G W, 2d hand goods.
Moulder E E, Notary Public, mngr Kiowa-Comanche Land Co.
Mullins J B, blksmith.
Myers C M, real estate.
Myers D A, physician and surgeon.
Myers W P, lawyer.
M & C Tea Co, Fred E McGuckin mngr.
Nance R S & Co (R S Nance and M L Buras), furniture.
Narrow Gauge Saloon.
Nash & Co, John Russell mngr, proprs Kentucky Whiskey Co.
National Lumber Co, lumber.
Nave Thomas, veterinary surgeon.
Neal A M, flour and feed.
NELSON M A, Asst Cashr First National Bank.
New England Kitchen, restaurant.
New Idea, barber.
Newton House, T J Newton, propr.
Newton T J, propr Newton House.
Nichols I S, hay.
Nicholson Bar, saloon.
Noel —, grocer.
Noret G M, saloon.
Norman & Cherryhomes (J C Norman, J W Cherryhomes), lawyers.
Norman & Norman (T F and J C), real estate and insurance.
Norris Henry, agt C R I & P Ry and U S Exp Co.
Norton S A, propr The Saddle Rock.
Nylhart Bros (A J and J E), furniture.
Ohler Mrs Irene, matron Lawton Hospital.
Oklahoma Brokerage Co, agt Budweiser beer.
Oklahoma Real Estate and Investment Co.
Oklahoma Southern Oil, Gas and Mining Co, C I Bodine pres, John M Patterson sec and genl mngr.
Oklahoma State Construction Co, J B Phillips mngr, wood, stone and steel structures.
Oklahoma Wagon Yard, J B King, propr.
Okers W J, lodging.
O K Bus, Baggage and Transfer Co, John T Vittum propr.
O K Wagon Yard, A J Stovall propr.
Old Soldier Restaurant.

Awnings and Tents **OKLAHOMA DUCK AND RUBBER CO.,**
OKLAHOMA CITY, OKLA. (See page 11.)

Graduates **Commercial College**
of the . . . **FORT SMITH, ARK.**

Obtain and Hold
Paying Positions

(See page 7.)

Lawton

AND BUSINESS DIRECTORY.

Lawton

251

Orrick & Sons (B L, D G, R C and E A), grocery and feed.
Owen Lafe, sec J W McClung Cement Co.
Owen T D, real estate.
Owl Drug Store, Huber & Markle proprs.
PABST BREWING CO, Henry Schafer Agt, 216 Av. D.
Page & Churchwell (G W Page, J N Churchwell) saloon.
Painter W W, sheriff.
Palace Club, saloon.
Palmer N W, lawyer.
Palmetto Bar, Gibbs Bros proprs.
Paris J W, propr Milwaukee Club.
Parker J M, confr.
Parmenter & Myers (B M Parmenter, C M Myers), lawyers.
Parshley & Smith (S A Parshley, Riley S Smith), law and real estate.
Paschal G M, pres City Natl Bank, Indian trader.
Paschall Geo M, R H Paschall mngr, genl mdse.
Patterson E H, ticket clk C R I & P Ry.
Patterson F L, lawyer.
Patterson John M, sec and genl mngr Okla Southern Oil, Gas and Mining Co.
Payne C W, mngr Stephenson-Browne Lbr Co.
Payne Ransome, flour, feed and seeds.
PEARSON J S, Agent John Gund Brewing Co, propr Pearsons's saloon, 416 3rd.
Pease W A, tailor.
Peeples J W, lumber.
"Peerless" Bakery and Confy, Meech & Kieburtz proprs.
Peltier Samuel, surveyor.
Perkins J P, restaurant.
Perkins & Tuttle (M T Perkins, J K Tuttle), lawyers.
Perry J L, propr Crystal Brook Saloon.
Phillips C E, real estate.
Phillips & Co (Paul and A H Phillips), boots and shoes.
Phillips & Hopkins (J B Phillips, A R Hopkins), lawyers.
Photo Studio.
Pierce W F, rooms.
Pioneer, 2d hand goods.
PLUMMER WILL F (Graham-Plummer Abstract Co, 321 Av D.

Pokorny A F, propr Lawton Packing Co, meats, etc.
Poland & McMahon (B D Poland, E P McMahon), lawyers.
Pope —, lawyer.
Porter T J & Co. T J Porter mngr, vehicles and agrl impts.
POTTER D D (Moncrief, Cook & Co), Ins. Department.
Powell C L, real estate.
Powell C S, prin Lawton High School.
Powers Peter, restaurant.
Puellman E W, furniture and undertaker.
Pugh Ed (Pugh & Vestal).
Pugh & Vestal (Ed Pugh, W S Vestal), proprs Royal Cafe.
Purity Bar, saloon.
Purmort W N, flour and feed.
Quint A L, flour and feed.
Ragland Neal, restaurant.
Ragsdale E L, lawyer.
Railroad Saloon.
RANDELS & GRUBB, E E Cones Mngr, Wholesale Flour and Feed and Seeds, Coal Dealers, Exclusive Distributors "Perfection" Flour, 206 Av C.
Ranes Annie, physician.
RANKIN S D, Magnetic Healer (Rankin & Collins), opp Land Office. (See p 241.)
Rankin & Collins (S D Rankin, J A Collins), proprs Henrietta Hotel.
RAY R J (Ray & Fain), City Natl Bk Bldg.
RAY & FAIN (R J Ray, J A Fain), Attorneys and Counselors at Law, City Natl Bank Bldg.
Reagan & Gibbs (W W Reagan, C D Gibbs), saloon.
Reaves A S, real estate.
Records W S, lumber.
Reddick B H, propr Frisco Bar.
Reece J A, baker.
Reed R D, barber.
Reed S E, ticket broker.
REPUBLICAN THE (Daily and Weekly), Republican Publishing Co Publs Bert Howard, Editor.
REPUBLICAN PUBLISHING CO, J S Henney Pres, John L. Sponsler Sec, Publs The Republican, Book and Job Printers.
Rew C B, physician.

POLK'S Gazetteers and Business Directories of MANY STATES, Medical and Surgical Register of the United States, Dental Register of the United States, Milling **PUBLICATIONS: Lumber and Real Estate Directories, and OVER 70 CITY DIRECTORIES.**

For Lists of Names,
ANY TRADE, BUSINESS OR . . .
. PROFESSION, Address

R. L. Polk & Co.,
CHICAGO OR DETROIT.

IRON MOUNTAIN ROUTE, { BEST LINE FOR TEXAS
AND THE SOUTHWEST.

Reynolds C F, propr Two Johns Saloon.
 Reynor George, architect.
 Rhodes T H, grocer.
 Rhodes —, real estate.
 Rice B F jr, lawyer.
 Rice Daniel, blacksmith.
 Richards B, shoe mkr.
 Richards D, harnessmaker.
 Richards E J, Notary Public.
 Richards S K, builder.
 Ruey John W, cashr The Bank of Lawton, city engineer.
 Riley & Sons (J G, J T and J R), groceries and feed.
 Riling W B, second-hand goods.
 Riney R C, plasterer and contractor.
 Ringo Alvin, propr Central Wagon Yard.
 Ripley Bros, confr.
RISK BROS (L E and F M), Books and Stationery. Mngrs Lawton Circulating Library), 421 Av D.
 Rittenhouse W A, lawyer.
 Rivers F B, real estate.
 Rives C A, grocer.
 Roark J B, lawyer.
 Roberson Bros (T E and L M), blacksmiths.
 Robert —, lawyer.
ROBERSON POLK, Grocer, Feed, Canned Goods, Cigars and Tobacco, Country Produce bought and sold, 1005 Av F.
 Robertson Robt, lawyer.
 Robertson & Phipps (R L Robertson, E C Phipps), proprs Central Book and News Co.
ROBINSON FRANK M (Robinson & Martin), Sec Craterville Mining and Water Power Co, Director Lawton and Craterville Electric Ry Co.
ROBINSON & MARTIN (Frank M Robinson, James W Martin), Real Estate, Investments, Loans, Conveyancing, Rentals, Land Surveyors, etc, cor 3d St and Av C.
 Rock Island Saloon, G D Ledgerwood, propr.
 Rock & Leberman (G W Rock, J H Leberman), meats.
 Roediger Ben, blacksmith.
 Rollett J M, photographer.
 Root & Morgan (W E Root, A R Morgan), contractors.
 Rosenberg Paul, asst agt U S Exp Co.

ROSENBERGER F E, M D, Physician and Surgeon. Office Hours 10-12 a m, 2-5 p m, 325 Av C. Tel 54.
ROSS LESLIE P, Attorney-at-Law, Notary Public, Mayor of Lawton, Director Okla So Oil, Gas and Mining Co, Ex-Receiver U S Land Office Okla City, Over City Natl Bank.
 Ross T F, painter.
 Rosson T A, blacksmith.
 Roush H-J, contractor and builder.
 Royal Cafe, Pugh & Vestal proprs.
 Russell John, mngr Nash & Co.
 Russell John, saloon.
 Russell J R, blacksmith.
 Russell Miss L, millinery.
 Russell L T, pres State Democrat Pub Co.
 Russell W S, real estate.
 St Clair P L (H T McCrum & Co).
 Sabine G T B, restaurant.
 Saddle Rock Restaurant, S A Norton propr.
 Sanner W R (W R Sanner & Son), notary public.
 Sanner W R & Son, W R Sanner mngr, real estate, Etc.
 Saxton & Dart (C E Saxton, J G Dart), merchant tailors.
SCHAFFER HENRY, Theodore Schultze Mngr, Wholesale Liquor Dealers, Agent Pabst Brewing Co, 216 Av D.
 Schlitz Brewing Co, J W Gillespie manager.
 Schoenheit J M, lawyer.
SCHULTZE THEODORE, Mngr Henry Schaffer, 216 Av D.
 Seaman & Bryant (A T Seaman, A L Bryant), restaurant.
 Searway J F, physician.
 Seivert James, barber.
 Selway W W, physician and surgeon.
SHABERT N F (N F Shabert & Co), Sec German-American Townsite Land and Loan Co, Sec Consolidated Oil and Gas Co, Sec Lawton Commercial Club, Sec Lawton Bldg and Loan Assn, Pres Iowa and Texas Oil Co, Notary, Abstracts, Real Estate, Loans, Collections, 421 Av D.
SHABERT N F & CO (N F Shabert, H T Cassin), Real Estate, Loans, Relinquishments, Collections, Abstracts, Etc, 421 Av D.
 Shane C G, real estate.
 Shanklin J H, lodging.

WAND, THE DRUGGIST, Manufacturer Notarial and Corporation Seals, Brass and Dog Checks, Stencils, Engraving of Signatures, and Rubber Stamps. Oklahoma City, O. T. (See page 12)

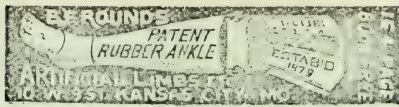

Shaw W C, bicycle dealer.
 Sheeley Mrs Laura, dressmaker, rooms
 Shelton E W, real estate.
 Shepherd O C, vet surg.
 Shepherd S A, surveyor.
 Sherman R H, insurance.
 Shields W W, wagon yard.
 Shirley House, hotel.
 Shivel W H, grocer, acetyline gas lighting.
 Shoemaker Frank, M D, coroner.
 Short Bros (Young and George), Winchester Club Saloon.
 Sigler J H, cold drinks.
 Silvers G F, real estate.
 Silverwood A J, real estate.
 Simpson C W, 2d hand goods.
 Simpson M S, dry goods.
 Sims H T (Sims & Wolverton).
 Sims Mrs R A, restaurant.
 Sims & Wolverton, lawyers and notaries.
 Sioux City Saloon.
 Slayter L C, genl mdse.
 Slayton & Dockum (J H Slayton, A W Dockum), confectioners.
 ✓ Small Claude, barber.
 Smita C F, restaurant.
 Smith F H, builder.
 Smith F W, cashr Citizens State Bank, notary public.
 Smith H A, lawyer.
 Smith J L, grocer.
 Smith J M, gunsmith.
SMITH RILEY S, City Treasurer.
 Smith R M, physician.
 Smith & Moore (Wilford M Smith, John H Moore), lawyers.
 Smithee E C, grocer.
 Snead J C, real estate.
 Sneed G & Son (Gamaliel and Inman), livery.
 Social Bar The, W T Kiley mngr.
 Soule J S, real estate.
 South & Powell (S W South, T J Powell), saloon.
 Southern Townsite Co, Sam Harter pres, J A Mangan sec.
 Lowery S P, lawyer.
SPONSLER J L, Sec and Business Mngr The Republican.
 Spore Mrs M J, dressmaker.
 Square Market (F Schwarte, J Colley), meats.
 Stanzel, blacksmith.

STAR NEWS CO, L E Risk Mngr, Circulators Metropolitan Dailies, 421 Av D.
 Starling C W, lawyer.
 State Democrat The (daily and weekly), State Democrat Pub Co, publr.
 State Democrat Publishing Co (Inc), L T Russell pres, publr State Democrat, book and job printers.
 Steele John, restaurant.
 Steele W E, physician.
 Steinberger M, clothing and men's furnishings.
 Steinman Philip D, butcher.
 Stephens J B & Son (J B & E H), contractors.
 Stephenson-Browne Lumber Co, C W Payne mngr.
 Stetson Frank L, lawyer.
 Stettinisch, flour and feed.
 Stevens, lawyer.
 Stevens R B, propr Turf Exchange.
STEVENS W C, Pres First Natl Bank.
 Stewart —, lawyer.
 Stewart A H, physician.
 Stewart J C, cold drinks.
 Stewart J P, contr and bldr.
 Stewart T C, real estate.
 Still E R, restaurant.
 Stockman H, real estate.
 Stokes M T, lawyer.
 Stone S L, real estate.
 Stovall A J, propr O K wagon yard.
 Strauss Samuel, genl mdse.
 Stroud T M, confectionery.
STRYKER I E, M D, City Physician.
STUART I O (Hanna & Stuart), Notary Public, 407½ 3d.
 Studebaker A H, shoemaker.
 Summit House, hotel.
 Swiharte G W, drugs.
 Swing Mrs Mary, professional nurse.
 Switzer E V, lawyer.
 Talbert J B, real estate.
 Tall —, real estate.
 Talley Cottage, L L Howard propr.
 Tate H E, cold drinks.
 Taylor W A, real estate.
 Taylor & Calahan (W E Taylor, A W Calahan), lawyers.
 Tedford J F, mngr Badger Lumber Co.
 Texas Live Oak, saloon.
 Texas Telephone Co, G W Martin mngr.

Grand Trunk Railway System
 For Niagara Falls, Toronto, Montreal, Portland, Canada and East.

Retail Lumber Dealers, Wholesale Dealers,
 and Manufacturers of the entire United States, in
POLK'S LUMBER DIRECTORY. Price, \$10.00. CHICAGO, ILL.

THE ANDREW KINGKADE CO.
FARM LOANS.
NORMAN, . . . OKLAHOMA.

We make Farm Loans and collect Interest and principal. Abstract and title in Cleveland Co. Sell Real Estate. Correspondence Solicited.

FOR LISTS OF NAMES, R. L. POLK & CO., CHICAGO.
 ANY TRADE, BUSINESS OR PROFESSION, Address

Texas Wagon Yard, W F Moore, propr
 Thatcher W H H, hardware.
 Thienes —, paints.
 Thistle The, Robert L McLachlan, saloon.
 Thomas B F, civil engineer and land surveyor.
THOMAS HECK A, Chief of Police.
 Thomas Jim E, lawyer.
 Thomas & Bridges (J E Thomas, D M Bridges), lawyers, relinquishments, loans, etc.
 Thompson F F, machinist and gunsmith.
 Thompson J T, real estate.
 Thompson T J, builder.
 Thompson W H (Thompson & Starling), notary public.
 Thompson & Starling (W H Thompson, C W Starling), lawyers.
 Thornhill Bros & Malone (H W and C A Thornhill and E D Malone), hardware.
 Thornton Ben B, lumber yard.
 Thurman J P, lawyer.
 Tochterman E J, builder.
 Topeka & El Reno Independent Telephone Co, C B Bellamy mgr.
 Tousley Robert F, physician.
 Towell John F, blacksmith.
 Travers O H, lawyer.
 Trekel & Rounds Lumber Co, C L Hollem mgr.
TRENT A (Ketch & Trent), Notary Public, 232 Av C.
 Trosper & Montgomery (R E Trosper, W H. Montgomery), lawyers.
 Tucker E A, dry goods.
 Tucker L T, propr Fulton Meat Mkt.
 Tucker M A, propr City Drug Store.
 Tullis R H, physician.
 Turf Exchange, R B Stevens propr.
 Turner S A, billiards.
 Turner W M, physician and surgeon.
 Two Johns Saloon, O F Reynolds propr.
 U S Bar, Frank Morgan propr.
 U S Cafe, Bert Berry propr.
 U S Land and Investment Co, real est.
 Vandergriff E S, auctioneer.
 Vaughan W L, propr Merchants Exchange.
 Veniero Frank, cold drinks.
 Verdquist A F, blacksmith.
 Vertrees J L, lawyer.
 Vestal W S (Pugh & Vestal).
 Vollers L J A, city clerk.

Wade P A, photographer.
 Wagner T D, real estate.
 Wallace A C, restaurant.
 Wallace W V, house bldr and contr.
 Wallace Z J, real estate.
 Walton A F, grocer.
WARFEL O L (Warfel & Blanchet), 611 Av D.
WARFEL & BLANCHET (O L Warfel, Wm F Blanchet, Ph D, Principals Lawton Business College, 601 Av D. (See p 241.)
 Warhurst Charles, pres The Bank of Lawton.
 Watson W G, bakery.
 Weightman J W, real estate, loans, Notary Public.
 Welch W E, lawyer.
 Weldon Smith Lumber Co, R L May mgr.
 Wellington J, barber.
 Wells & Johnson (J H Wells and J M Johnson), racket store.
 West M A, insurance.
 West, Stubblefield & Franklin (J W West, H C Stubblefield, B J Franklin), law, real estate, collection and notaries.
 Western Union Telegraph Co, Mrs M E Knowles mgr.
 Whalen & Haas (H H Whalen, H H Haas), lawyers.
 Wheeler & Jackson (H A Wheeler, J M Jackson), drugs.
 White G L, confr.
 White H E (Frontier Tent and Awning Co).
WHITE J T, Postmaster.
 White W A, photogr.
 White & Freeman (H E White, G M Freeman), proprs Frontier Tent and Awning Co.
 Whitehead C, real estate.
 Whitney & Read (Mrs K Whitney, Mrs L Read), millinery and notions.
 Whitsitt —, lumber.
 Wichita Grocery.
 Wickershom C P, lunch counter.
WIDMER D R, Attorney-at-Law (Specialty mining law), 411 Av D.
 Wilkinson Hugh, physician.
 Williams A I, dentist.
 Williams Bros, grocers.
 Williams Fay E, lawyer.
 Williams G W, furniture.
 Williams J J, real estate.
 Williams J Roy, editor The Enterprise.

The Government of Cities is the Problem of the Age,
 and should be studied by all intelligent men. See
AMERICAN LAND AND TITLE REGISTER,
 122 LaSalle St., CHICAGO, ILL.

BRIDGES.

KANSAS CITY BRIDGE CO.,

Tel. 206 Main. 411-412 Mass. Bldg.

N. E. Cor. 8th and Wall Sts., Kansas City, Mo.
(See page 14.)

Lawton

AND BUSINESS DIRECTORY.

Leger

255

Williams J S, blksmith.
Williams N M, lawyer.
Williamson E M, physician and surgeon.
Willis Joseph, rooms.
Willis W T, lawyer.
Wilson J A, lawyer.
Wilson J K, real estate.
Wilson M H, baker.
Wilson Mrs W A, dressmaker.
Wilson & Navy (Isaac Wilson and John Navy), props City Wagon Yds.
Wilson & Sechrist (J A Wilson and A G Sechrist), real estate.
Winchester Club Saloon, Short Bros Proprs.
Winn F R, physician.
Wise —, flour and feed.
Wise & Neal (Frank Wise, J D Neal), grocers and meats.
WOLF CHARLES D, Insurance and Real Estate, Sec Home Building and Loan Assn of Lawton, Collections, rentals, Notary Public, over City Natl Bank.
Wolf Joseph, mens furnishings.
Wolverton James H (Sims & Wolverton).
Wolverton J W Hardware Co (J W Wolverton, C T Orr), heavy and shelf hardware, stoves and tin ware, paints, oils and glass, plumbers.
Wonnors' Bakery.
Woods H B, physician.
Worley S H, confr.
Wright F V, book and job printer.
Wright J M, real estate.
Wright Ralph, lawyer and real estate.
Wyatt H C, lawyer.
Wyatt H C & Co (H C, J J and O B Wyatt), real estate.
Wylie J, saloon.
Wynne & Hendrix (W T Wynne, W F Hendrix), law collections.
Young L C, furniture.
Young & Ellis (J M Young, F R Ellis), lawyers.
Zorba Bros (A and E), watchmakers and jewelers.
Zorger & Good (C E Zorger, T H Good), 2d hand goods.

LEAL.

A country postoffice in Washington township, Caddo county, 23 miles from Anadarko, the county seat, and 8 from Minco, I. T., on the C. R. I. & P. Ry..

the nearest shipping and banking point. Minnie P. McClure, postmaster and general store.

LEEDEY.

Population, 25. On the south Canadian river in Clark township, Dewey county, 32 miles southwest of Taloga, the judicial seat and banking point, and 34 from Elk City, on the C., O. & G. R. R., the nearest shipping point. Mail, daily. Amos Leedeey, postmaster.

Allen Wm & Son, general store.
LEE G W, Physician and Drugs.
Williams Thomas, general store.

LEGER.

Population, 500. An incorporated town in Altus township Greer county, 25 miles southeast of Mangum, the county seat and present shipping point. Is on the survey of the Oklahoma City and Southwestern R. R., also K., C. M. & O. R. R. Has Baptist and Methodist churches, 2 banks and 3 newspapers, News, Plaindealer and Times. Mail stage daily to Mangum. Telephone connection. S. Hatley, postmaster.

Aidridge C C & Co, general store.
Baird Wilson D, physician.
BANK OF COMMERCE (Capital, \$10,000), W T Waggoner Pres, J Wood Cashr.
Benson W C, photographer.
Boger C C, blacksmith.
Braddock T G, groceries and hardware.
Braddock & McGregor, furniture.
Burkett G W, livery.
CONKLE V E, Mngr Greer Co Abstract Co, Notary Public, Real Estate, Loans.
Crabb J B, general store.
Crain M N & Son, general store.
Demonet J M, restaurant.
Dodson W F, grocer.
Drake Bros, billiards.
Dunlap R E, dry goods.
Fagan & Moody, general store.
Ferrell Miss Bessie, milliner.
FIRST NATIONAL BANK (Capital, \$25,000), John A Henry Pres, Wm Baker Cashier.
Foster S P, harness.
Fowler James E, physician.

Chicago, Milwaukee & St. Paul Ry. The Popular West and Northwest.

For Lists of Names,
ANY TRADE, BUSINESS OR . . .
. PROFESSION, Address

R. L. Polk & Co.,
CHICAGO OR DETROIT.

Joplin Business College and School of Gregg Shorthand
W. B. JOINER, Pres. Write for Catalog.

JOPLIN, MO.

(See page 15.)

Fraser Lee, general store.
 Fuqua W F, coal and feed.
 Gamble Guy, harness.
 Graham E N, notions.
 Green J H, hotel.
 Green & Petty, blacksmiths.
GREER COUNTY ABSTRACT CO, V
 E Conkle Mngr, Abstracts of Title,
 Loans, Investments, Real Estate,
 Notarial Work and Conveyancing.
 (See adv in Mangum.)
 Hannah & White, notions.
 Harlan & Carter, grocers.
 Harrington C D, railroad and exp agt.
HATLEY S, Postmaster.
 Hightower & Funderburk, genl store.
 Hyde J D, hotel.
JARBOE W C, Mayor.
 Johnson Hardware & Implement Co.
 Julian J M, general store.
 Leach A E, genl store.
LEGER GIN CO, E C Moon Mngr (P
 O Mangum O T.)
 Leger News (weekly).
 Leger Times (weekly).
 McMahan J R, drugs.
 McNutt A B, shoes.
 Maypin W H H, cotton gin.
 Malfield Lumber Co.
 Miller Bros & Co, dry goods.
 Pendleton George D, drugs.
 Plaindealer (weekly).
 Rogers John J, grocer.
 Russell E E, jeweler.
 Russell & Baucum, furniture.
 Sledge & Bennett, blacksmiths.
SMITH A J, Hotel.
 Smith & Otwell, confectionery.
 Teeter & Derr, feed.
 Traweek A, meats.
 Traweek Furniture Co.
 Turner B L, confectioner.
 Welch M M, grocer.
 Williams R T, notions.

LELA.

Population 12. In Noble county, 22 miles east of Perry, the county seat, and 7 north of Glencoe, on the A., T. & S. Fe Ry., the nearest shipping and banking point. Is on the daily mail stage route from Pawnee (10 Miles east) to Perry. R. D. Fluke postmaster.
FLUKE R D, General Store and Hotel.
 Hanna A N, blacksmith.

LENORA.

Population 85. In Cleveland township, Dewey county, 7 miles east of Taloga, the county seat and banking point, and 45 from Woodward, on the A., T. & S. Fe Ry., its nearest shipping point. Is on the daily mail stage route from Taloga to Woodward, fare 50 cents and \$2 respectively. John U. Haddon, postmaster.
 Bosch Charles, blacksmith.
HADDON JOHN U & CO, Furniture and harness.
 Jones N F, flour and feed.
 Manning R H & Co, general store.
 Schaumberg & Burr, tinsmiths.
 Ventroner & Co, general store.
 Windolph Edward, lumber.

LEOTA.

A rural postoffice in Custer county, 30 miles north of Arapahoe, the county seat, 8 from Thomas, the nearest banking point, and 26 from Weatherford, its present shipping point. Mail daily. George J. Ames, postmaster and general store.

LEROY.

Population 200. In Jordan Valley township, Pawnee county, 45 miles southeast of Pawnee, the judicial seat, and 20 from Tulsa, I. T., on the St. L. & S. F. R. R., its nearest shipping and banking point, with which it has daily mail stage connection, fare \$1. Louisa LeMasters, postmaster.
 Budd D F, cotton gin.
 Cates Wm, sawmill.
HERNDON A J, General Store.
 Hunt R F, sawmill.

LESLIE.

A farmers' postoffice in Fairview township, Woods county, 40 miles southeast of Alva, the county seat, 5½ from Rusk, its shipping point and 3½ from Fairview, the nearest banking point. Mail daily. B. M. Tannabill, postmaster.
 Henry J F, general store.

LEWISTON.

Population 20. In North Kickapoo township, Lincoln county, 21 miles

Grand Trunk Railway System. For Niagara Falls, Toronto, Montreal, Portland, Canada and the East.

CHICAGO, MILWAUKEE AND ST. PAUL RAILWAY.

The Popular Line to St. Paul, Minneapolis and Omaha.

Lexington

AND BUSINESS DIRECTORY.

Lexington

257

southwest of Chandler, the county seat, and 9 from McCloud, on the C., O. & G. R. R., its shipping and banking point. Mail daily. G. W. Prince, postmaster.

Prince G A, stock breeder.
PRINCE G W, General Store.
 Prince P D, music teacher.
 Prince P O, blacksmith.
 Stansbad L, physician.

LEXINGTON.

Population 1,500. Is located on the Canadian river in the southern part of Cleveland county, 22 miles from Norman, the county seat, and 1 3/4 miles from Purcell, I. T., on the A., T. & S. Fe and G., C. & S. Fe Rys, its station, with which it is connected by a wagon bridge and bus lines every half hour. Lexington is supported by a rich agricultural and stock raising section, and is supplied with churches of the leading religious denominations, excellent schools, a first class hotel, telephone exchange, 2 banks, substantial brick business blocks, 3 cotton gins and 2 weekly newspapers. The shipments, which are large, comprise cotton, corn, wheat, vegetables, produce and live stock. Stages daily to Helsef, Henderson, Eason, Pecan, Buckhead, Box, Lakeview, Wanette, Boyer, Adell and Asher. Tel. W. U. Exp., W., F. & Co. Money order post-office. Mrs Ida McKeand, postmaster. Abernathy Drug Co, R M Reavis mng'r
 Abernathy Ernest M, general store.
 Abernathy Hardware Co, E M Abernathy propr.
 Alkire E E, live stock breeder.
 Allison K W, live stock breeder.

Angle H G, vet surgeon.
 Asbury J H & Co (John H Asbury, Frank B Patterson), drugs.
 Baker George H, saloon.
 Baughman J Harvey, carpenter.
 Bilan Ludwig, machinist.
 Bohannon T B, Lexington and Purcell Transfer line.
 Booker James F, restaurant.
 ✓ Booker Philip W, barber.
 Boyd R Anderson, saloon.
 Brownell John A, live stock.
 Campbell J Y, horses and mules.
 Cave Morris, confectionery.
 Coffman Rev J A (Baptist).
 Collins John B, men's furnishing goods
 Coombs Charles W, editor and propr Cleveland County Leader.
 Cooper Henry B, grocer.
 Cleveland County Leader, O W Coombs, editor and propr.
 Cranson Lewis, photographer.
 Crawford James, meat market.
 Critcher Thomas J, livery.
 Dowdy & Threet (John C Dowdy, Columbus B Threet), general store.
 Elkin J Robert, physician.
ELKIN & SMITH (Charles E Elkin, Robert O Smith), Real Estate, Abstracts of Land Title, Loans and Insurance. (See adv.)
 Exleton Edward, general store.
 Farmers' Bank The, S C Hawk pres, F J Hawk cashr.
FERGUSON W R, Vice-Pres Lexington National Bank.
 Ferrall L A, supt of schools.
 Forehand H L, feed yard.
 Fox Edmond L, grocer.
 Glenn Wm E, painter.
 Gordon Thomas B, general store.
 Greenmore Charles, grocer.

CHARLES E. ELKIN.

ROBERT O. SMITH.

ELKIN & SMITH, REAL ESTATE.

Farm Loans, General Insurance and Abstracters.

We buy and sell and exchange Farms and City Property. | Correspondence and Collections will receive prompt attention. | Lexington, Oklahoma.

DENTAL REGISTER, U. S. and Canada,
 Published by R. L. POLK & CO., Detroit.

POLK'S
 OBLIGATIONS: Gazetteers and Business Directories of MANY STATES, Medical and Surgical Register of the United States, Dental Register of the United States, Milling Lumber and Real Estate Directories, and OVER 70 CITY DIRECTORIES.

GAZETTEERS of Michigan, Wisconsin, Minnesota, and
 many other States, containing a FUND OF INFORMATION NOT FOUND IN OTHER PUBLICATIONS
 Address **R. L. POLK & CO.,** Detroit and Chicago.

Hanley Bros (John P and Thomas N), gunsmiths.
 Harris George W. 2d hand goods.
 Hawk F J, cashier The Farmers Bank
 Hazen & Banby (L K Hazen, W R Banby), saloon.
 Hine & Hine (Amos and George), furniture.
 Horter John, harness.
 Hotel Lexington, J W Porter propr.
HUFFMAN JAMES W, Dentist, Lexington National Bank Bldg.
 Hughes S Pence, carpenter.
 Hutchin A, lawyer.
 Ille & Kutter (Leopold Ille, Charles Kutter), saloon.
 Isom Wm M, general store.
 James Bros (Wm T and Fred W), lumber and coal.
 Johnston George P, physician.
 Julian George, saloon.
 Kaufman Samuel, saloon.
 Keller Edgar J, furniture and undertaker, brick mnfr.
 Keys John, carpenter.
 Lee Rev W S (Methodist).
LEXINGTON NATIONAL BANK (Capital \$25,000), A M Perdue Pres, W R Ferguson Vice-Pres, L T Volz Cashier, A General Banking Business, Collections Receive Prompt Attention.
 Little James S, hardware.
 Little & Bishop (A T Little, J M Bishop), flour and feed.
 Little & Massey (James L Little, Joel M Massey), general store.
 Little & Smith (James S Little, James N Smith), lumber.
 Lydick Jess D, lawyer.
 Lydick & Austin (Jesse D Lydick, Robin L Austin), ins agts.
 McBride John W, photographer.
 McKeand Mrs Ida, postmaster.
 Mapes Olen W, editor and propr You Alls Doins.
 Marcum Herbert, tinsmith.
 Maxwell R N, city marshal.
 Menke Herman H, saloon.
 Mosley F B, cotton gin.
 Mosley M N, Cash Mosley mngr, general store.
 Muller Samuel, confectioner.
 Owsley John S, jeweler and optician.
 Owsley Wm H, physician.
 Pantier Sylvester B, flour and feed.

PERDUE A M, Pres Lexington Nat Bank.
 Poe J W, livery.
 Porter James W, propr Hotel Lexington.
 Reavis R M, mngr Abernathy Drug Co.
 Schenecker Joseph W, genl mdse and drugs.
Schenecker & Perkins (George A Schenecker, James P Perkins), general store.
 Sewell Samuel F, loans.
 Sharp Newton E, lawyer and justice.
 Smith Henry J, baker.
 Smith L T, physician.
 Smith Neal, real estate.
 Stovall J M, stock breeder.
 Teague George A, barber.
 Texas House, Mrs M A Wallace propr.
 Thacker Robert E, physician.
 Theisen Peter J, shoemaker.
 Thompson T P, brewery agent.
 Thornton Thomas, live stock.
 Tunnah Renton, gents' and ladies' furnishing goods.
 Turk Herman, saloon.
VOLZ L T, Cashr Lexington National Bank.
 Wallace Mrs M A, propr Texas House.
 Warlick & Cossey (George C Warlick, Charles L Cossey), barbers.
 W U Tel Co, C Q Yount mngr.
 Whitsenhoffer & Turk (Berton Whitsenhoffer, Nathan Turk), wholesale liquors.
 Williams Bros (Purcell I T), cotton gin.
 Wright Wm E, blacksmith.
 Wynne Bros (Frank E, Edward W and Robert P), hardware and impts.
 Yeargin J W, live stock.
 Yeargin S G, live stock.
 You Alls Doins, O W Mapes propr.
 Yount Claire Q, mngr W U Tel Co.

LIBBIE.

A recently established postoffice in Caddo county.

LIBERTY.

A country postoffice in Canadian county, 9 miles southeast of El Reno, the county seat, banking and shipping point, where it receives daily mail. Samuel B. Williams, postmaster.

LILLIVALE.

The postoffice for a farming community, in Lowe township, Kay county.

MISSOURI PACIFIC R'Y. Best ROUTE FROM ST. LOUIS to all Points West and Southwest.

ty, 20 miles northwest of Newkirk, the judicial seat, and 6 from Braman, on the A., T. & S. Fe Ry., the nearest shipping and banking point. Mail, daily. James A. Potter, postmaster.

LINCOLN.

A country postoffice in Greer county, 40 miles southwest of Mangum, the county seat, and 18 from Quanah, Texas, its nearest shipping and banking point. Mail, semi-weekly. Wm. C. Daniel, postmaster and general store.

LINDEN.

Population, 50. In Little River township, Cleveland county, 22½ miles northeast of Norman, the county seat, and 14 from Shawnee, on the C., O. & G. R. R., its shipping and banking point. Mail, daily. Wm. P. Wilson, postmaster.

Harper Bros, cotton gin.
Simpson Bros, blacksmiths.
Swalles J L, general store.
WILSON WM P, General Store.

LITTLEROBE.

Population, 17. In Grand township, Day county, 8 miles from Grand, the judicial seat and banking point, and 14 from Higgins, Texas, on the A., T. & S. Fe Ry, the nearest shipping point. Mail, tri-weekly. Wm. F. Burnett, postmaster, general store and mill.

LOCK.

Population, 20. In Altus township, Greer county, 33 miles southeast of Mangum, on the C., R. I. & P. Ry., the county seat and usual shipping point, and 8 from Leger, the nearest banking point. Is on the daily mail stage route from Vernon, Texas, to Leger. Wm. Taylor, postmaster.

Baulware S L, grocer.
TAYLOR WM, Grocer.

LOCKHART.

A farmers' postoffice in Oklahoma county, 19 miles northwest of Oklahoma, the judicial seat, 16 from Edmond, the nearest banking point, and 14 from Brooks, its shipping point.

Mail, daily. G. D. Lockhart, postmaster.

LOCKWOOD.

A country postoffice in Beaver county, 37 miles southeast of Beaver, the county seat, and 40 from Gage, the nearest shipping point. Mail, daily. Woods S E, blacksmith.

LOGAN.

The postoffice for a farming community in Beaver county, 35 miles southeast of Beaver, the judicial seat, 42½ from Gage, the nearest shipping point, and 65 from Ashland, Kan. Mail, daily. A. P. Gilbert, postmaster.

LONESTAR.

A rural postoffice in Custer county, 10 miles southwest of Araphoe, the county seat and banking point, and 5½ from Parker, on the C., O. & G. R. R., its nearest shipping point. Mail, daily.

LONETREE.

A discontinued postoffice in Woods county. Send mail to Amorita.

LONE WOLF.

Population, 500. An incorporated village on the C., R. I. & P. and the K. C. M. & O. Rys. in Kiowa county, 8 miles southwest of Hobart, the county seat. Has 2 cotton gins, a bank and a weekly newspaper, the Lone Wolf Echo. Tel., w. U. Exp., U. S. Telephone connection. S. E. Dewees, postmaster.

Barger A G, general store.
Belmore & Stange Lumber Co.
Bradley T J, saloon.
Brown J P, builder and contr.
Calahan E J, flour and feed.
Coleman J S, general store.
Dye & Benjamin Merc Co, genl store.
Jones J W, live stock.
Kiowa Real Estate Co.
Kirby E A, hotel.
Leeper, Graves & Co, lumber.
Logan Bros, general store.
Lone Wolf Echo, J R Thomas & Co, publs.
LONE WOLF GIN CO, E C Moore
Magr (P O Mangum, O T).

Chicago, Milwaukee & St. Paul Ry.
The Popular Line to Chicago,
St. Paul and Minneapolis.

MANOGUE-PIDGEON IRON CO., Memphis, Tenn.

Headquarters for IRON and STEEL, SHEET and PLATES,
NAILS, WIRE, BOLTS, and General Heavy Hardware.

(See Backpage
and page 7)

260

Lone Wolf

POLK'S OKLAHOMA GAZETTEER

Luther

MISSOURI PACIFIC RY. "THE COLORADO SHORT LINE"
From St. Louis to Kansas City, Pueblo and Denver

Lone Wolf Real Estate Co.
McVey W H, mngr Leeper, Graves &
Co.
Marshall Mrs. milliner.
Orient Restaurant, O A Van Vranken,
R O Bracken proprs.
Orient State Bank (capital \$5,000), D
S Dill pres, C C Roberts cashr.
Palace Barber Shop.
Roberts W R & Co, hdwre and impts.
Shelburn J L, general store.
Thomas J R & Co, publrs Lone Wolf
Echo.
Trekell & Rounds Lumber Co, C R
Dowlin mngr.
Van Vranken & Bracken, restaurant.
Van Vranken & Pain, saloon.
Wicker & Pascal, feed and coal.
Winters L F, saloon.
Wood & Sevearingen, livery.

LONGWOOD.

A country postoffice in Kay county,
20 miles southeast of Newkirk, the
county seat, and 13 from Ponca, its
shipping point, whence it receives tri-
weekly mail.

DIAMOND WM N, Physician.
LONGWOOD REAL ESTATE CO (W
N Diamond, D R Pucket), Real Es-
tate, Loans and Insurance. (See
adv opp.)

Pelman G H, general store.

LOOKOUT.

A rural postoffice in Woodward
county, 46 miles north of Woodward,
the county seat, and 30 from Cold-
water, Kansas, the nearest banking
and shipping point. Mail, tri-weekly.
Anna Kent, postmaster and general
store.

LOONEY.

A rural postoffice in Greer county, 26
miles southwest of Mangum, the ju-
dicial seat, and 30 from Quanah,
Texas, both of which places afford
banking and shipping facilities. Mail,
daily.

Cox S P, general store.

LORETTA.

A discontinued postoffice in Beaver
county. Send mail to Coldwater, Tex.

LOUIS.

A country postoffice in Duke town-
ship, Greer county, 35 miles south-
west of Mangum, the judicial seat,
and 20 from Quanah, Texas, the near-
est banking and shipping point. Mail
daily. J. M. Hays, postmaster and
stock farm.

LOVEL.

A discontinued postoffice in Payne
county. Send mail to Yates.

LUELLA.

A farmers' postoffice in Garfield
county, 14 miles southeast of Enid, the
county seat, banking and shipping
point, whence it receives daily mail.
Campbell J R, general store.

LUGERT.

A recently established postoffice in
Kiowa county.

LUTHER.

Population, 500. On the St. L. & S.
F. R. R., in Luther township, Okla-
homa county, 26 miles northeast of
Oklahoma, the county seat. Settled in
1898. Has Catholic and Christian
Churches, a bank and a weekly news-
paper, The Register. Tel., W. U. Exp.
W. F. & Co. Telephone connection.
James M. Morgan, postmaster.

Allen W J, propr Hotel Covett.
Arnett J C, livery.
Arthur & Adams, mill and gin.
Bank of Luther (Capital \$5,000), J W
Howard, pres, J Carl Finch cashr.
Beaty & Couch, saloon.
Blizzard J A, general store.
Brown C F, R R and exp agt.
Carson C P, livery.
Caren & Kirkpatrick, blacksmiths.
Chilleott & Sons, hardware and druzs.
Cole & Delaport, meats and confr.
Crossly & Cole, meats.
Demay A H, constable.
Dosson & Rogers, cotton gin.
Elson L, general store.
Harris E D, milliner.
Harris E O & A A, general store.
Harris O S, barber.
Hotel Covett, W J Allen propr.
Jeter J T, physician.
Jeter M J, confectioner.

GAZETTEERS OF MICHIGAN, WISCONSIN, MINNESOTA, and
many other States, CONTAINING A FUND OF INFORMATION NOT FOUND
IN ANY OTHER PUBLICATIONS.
Address **R. L. POLK & CO., Detroit and Chicago.**

MISSOURI PACIFIC R.Y. } Best ROUTE FROM St. Louis
.. to all Points West
.. and Southwest.

Luther

AND BUSINESS DIRECTORY.

Loud

261

Kay J B, general store.
 Koffman J, cigar factory.
 Luther Drug Co, drugs.
 Luther New and Second-Hand Furniture Co.
 Luther Register, G W Bear propr.
 McCutcheon & Co, drugs.
 McMurphy Mercantile Co, genl store.
 Manley M, physician.
 Mitchell Hotel, M Roundtree propr.
 Mitchell J A, notions.
MORGAN JAMES M, General Store.
 Olmsted C W, justice.
 Pensho J Allen, physician.
 Rand & Louis, lumber.
 Ray & Lawyer, hardware and drugs.
 Rhodes & Cochran, confectioner.
 Siverd W S, barber.
 Spencer W S, blacksmith.
 Weaver D B, photos.

LYDIA.

Population 6. A postoffice in Lincoln county, 12 miles southeast of Chandler, the county seat, banking and shipping point. Mail daily. Ezra Flick, postmaster.

LYLE.

A country store and postoffice in Jarvis township, Grant county, 22 miles from Pondreek, the county seat, 8½ from Clyde, the shipping point, and 16½ from Medford, the nearest banking point. Mail daily, Z. G. Patterson, postmaster and general store.

LYNN.

A rural postoffice in Woods county, 55 miles southeast of Alva, the county

seat, and 7¼ from Ames, its banking and shipping point. Mail daily.

LYONS.

A country postoffice in Cimarron township, Woods county, 75 miles southeast of Alva, the county seat, and 6½ from Ames, its banking and shipping point, with which it is connected by daily mail-stage, fare 25 cents. S. M. Bland, postmaster and general store.

McKINLEY.

A country postoffice in Logan county, 17 miles east of Guthrie, the county seat, banking and shipping point, whence it receives daily mail. Windham Mrs Bessie, general store.

McKNIGHT.

A rural postoffice in Greer county, 30 miles southwest of Mangum, the county seat, banking and shipping point. F. A. Chappell, postmaster and grocer.

McLOUD.

Population 1,000. An incorporated town on the C., O. & G. R. R., and on the Canadian river in Bales township, Pottawatomie county, 22½ miles northwest of Tecumseh, the judicial seat, and 24 from Oklahoma. It dates its settlement from 1895 and has Baptist, Methodist Episcopal and Methodist Episcopal South churches, good schools, 2 banks, 3 hotels, 4 cotton gins and a weekly newspaper, the McCloud Sunbeam. Mail stage daily to Lewiston, Rossville, Hilton and Yant

W. N. DIAMOND.

D. R. PUCKET.

LONGWOOD REAL ESTATE CO.
LONGWOOD, O. T.

Real Estate,
 Abstracts, Loans, Insurance and
 Notary Public.

Building
 and Loan Association in Con-
 nection.

A Large List of Farms and Ranches for Sale or Lease. Correspondence Solicited.

PROMOTERS, REAL ESTATE BROKERS,
 ABSTRACTERS OF TITLE, addresses and names of all in the United States,
 in **POLK'S REAL ESTATE DIRECTORY OF THE UNITED STATES.**

R. L. POLK & CO., Chicago, Ill.

FOR LISTS OF NAMES, R. L. POLK & CO.,
 ANY TRADE, BUSINESS OR PRO-
 FESSION, ADDRESS
DETROIT
CHICAGO.

GAZETTEERS of Michigan, Wisconsin, Minnesota, and
many other States, containing a FUND OF INFORMATION NOT FOUND IN OTHER PUBLICATIONS
Address R. L. POLK & CO., Detroit and Chicago.

and to Winn. Cotton, grain and produce are the principal shipments. Tel., W. U. Exp., W. F. & Co. Telephone connection. Money order office. M. A. Younkman, postmaster.

Allen Edward, carpenter.
Barnett J T, justice of the peace.
Beeman D Louis, publr McLoud Sunbeam.

Binkley Wm E, carpenter.
Bourke Wellington, books and notions
BOYLAN C B, Cashr State Bank of McLoud.

Bradford Frederick J, tinner.
Bradford J M, nursery.
Bradford J W, fruit grower.
Broome Bros, nursery, 3 miles s w.
Bryan & Boardman, painters.
Caldwell M H, general store.
Carlton A J, lawyer, 7 miles n.

CAVETT HOTEL, James F Cavett propr. \$2 per day, located on Main Street in the Center of Business, Good Sample Rooms; the Commercial Headquarters, Bus Meets all Trains.

Cavett James F, propr Cavett Hotel.
Citizens' Bank The (Capital \$10,000), Charles E Billingsley pres, Harvey E Green cashr.

Cook Mrs S, milliner and dressmaker
Craddock Bros (Charles H, Emmett and J Edwin), general store, drugs and cotton gin.

Craddock Charles H, physician.
Craddock J Edwin, cotton buyer.
Davidson & Case (Wichita Kan), I N Garner mngr, lumber and coal.

Davis David W, grocer.
Day Lewis D, barber.
Dougal H P, saw mill, 3 miles s.

Elzo & Co (Samuel Elzo, Charles Howison, John W Gillham), meats and produce.
Evans Miss Theresa, milliner.

Franklin Walter, saloon.
Garner E Manford, atty at law.
Garner Isaac N, mngr Davidson & Case.

Gloyd Samuel M, Don Warren mngr, lumber.
Golden & Wann (Lee H Golden, Elmer Wann), druggists.

Green Harvey E, cashr The Citizen's bank.
Green Z P, blacksmith.
Hale Charles J, genl store.

Harrison House, Benjamin Venable proprietor.
Hast Charles H, hardware and furniture.

Heath Rev J O (Baptist).
Hilborn Edward N, dentist.
Hodges Hardware Co, Jasper C Hodges propr.

Holden John B, furniture and undertaker.

HOLLIS THOMAS & CO, Real Estate, Loans and Insurance.

Hughes M S & Son (Marion S and George S), general store.
Isham Louis N, photographer.
James David P, grocer.

Johnston George W, principal schools.
Kayler R C, physician.
Keitz J B, cotton gin 9 miles s w.
Kenny Homer, carpenter.

Lambert Jacob, agt Wells, Fargo & Co Express and C, O & G Ry.

Lempges Jacob, saloon.
Lyle J S, saw mill and gin.
Lyon James I, physician.
McAmoil J D, jeweler.

McCoy John Y, city drayman.
McLoud Hotel, E S Wyatt propr.
McLoud Sunbeam (weekly), D L Beeman publr.

Miller Adolph, saloon.
Monroe Rev H K (M E South).
Mooney Dr Jesse, druggist.
Murphy Rev (Methodist).

Myers Clarence, barber.
Myers Earl, contractor.
Nations James L, dry goods.

Nichols Joseph M, shoemaker.
Norris Warren J, harness maker.
Oklahoma Round Bale Cotton Co, G P Wharry agent.

Pennington James, blacksmith.
Reynolds J L, physician, 9 miles s w.
Richards Finis E, milliner.
Rose George P, farm loans.

Seikel Michael, flour and feed.
Smith & Hatfield (Henry J Smith, Joseph W Hatfield), livery.
Staley James H, meat market.

STATE BANK OF McLOUD (Capital, \$5,000), Thomas Hollis Pres, Wm Jarvis Vice-Pres, C B Boylan Cashr. A General Banking Business, Collections a Specialty.

Thompson Delmore, barber.
Venable Benjamin, propr Harrison House.

Going to Invest in a Few Days ?

Don't Sew your money up in a vest lining.

(See adv. in
Lawton.)

Put it in the
FIRST NAT. BANK
LAWTON, O. T.

McLoud

AND BUSINESS DIRECTORY.

Manchester

263

Voyles Patrick W, livery and transfer.
 Wallingford Taylor, brick contr.
 Warren Don, mngr S M Gloyd, lumber
 Weinzirl John, blacksmith.
 Wells, Fargo & Co Express, Jacob
 Lambert agent.
 Western Cotton Co, cotton gin.
 Western Union Tel Co, Jacob Lambert
 mngr.
 Wettner August, baker.
 Wharry George P, agt Oklahoma
 Round Bale Cotton Co.
 Williams Bros (Silas J and Charles
 B), general store.
 Williams Cyrus, cotton buyer.
 Williams James M, brick contr.
 Williamson A S, carpenter.
 Wyatt Edwin S, propr McLoud Hotel.
 Youngman David M, contractor.
 Younkman M A, postmaster.

McNEAL.

A farmers' postoffice in Woodward
 county, 29 miles southeast of Wood-
 ward, the county seat, and shipping
 point. Mail, daily. M. R. Crafton,
 postmaster.

MacARTHUR.

A rural postoffice in Roger Mills
 county, 14 miles northeast of Chey-
 enne, the county seat and banking
 point, and 20 from Elk City, its ship-
 ping point. Charles N. Russell, post-
 master.

Claypool R B, fruit agent.
 Douglas W J, blacksmith.

RUSSELL C N & BRÖ, General Store.
 Stringfellow T F, blacksmith.
 Wilson G F, fruit agent.

MÄDDEN.

Population 30. In Greer county, 45
 miles southeast of Mangum, the coun-
 ty seat, and 22 north of Vernon, Tex-
 as, the nearest banking and shipping
 point. Is on the daily mail stage route
 from Vernon, Texas, to Leger. T. W.
 Yates, postmaster.

Futze W D, blacksmith.
YATES T W, General Store.

MADGE.

Population 25. In Greer county, 31½
 miles west of Mangum, the county

seat, banking and shipping point,
 whence it receives a daily mail. En-
 ory B. Ambler, postmaster.
 Armstrong W H, grocer.
 Campbell —, physician.
 Dearer T L, blacksmith.
 Kelly G W, dry goods.
McDOWELL & AMBLER, Grocers.

MAGUIRE.

Population, 15. In Noble township,
 Cleveland county, 12 miles southeast
 of Norman, the county seat, 10 from
 Lexington, the nearest banking point,
 and 5 from Noble, on the A., T. & S.
 Fe Ry., its shipping point, whence it
 receives daily mail by stage. G. P. B.
 Gatewood, postmaster and general
 store.

MALLON.

A country postoffice in Lincoln
 county, 12 miles northeast of Chand-
 ler, the county seat, and 10 from
 Stroud, on the St. L. & S. F. R. R., its
 shipping and banking point. Mail, tri-
 weekly. Emma Langley, postmaster
 and grocer.

MANCHESTER.

Population, 300. An incorporated
 village on the A., T. & S. Fe Ry., in
 Manchester township, Grant county,
 30 miles northwest of Pondcreek, the
 county seat. Settled in 1893. Has a
 bank and a weekly newspaper, the
 Journal. Tel., W. U. Exp., W. F. &
 Co. Telephone connection. E. P. Ful-
 ler, postmaster.

Bacon E F, saloon.
 Bank of Manchester (capital \$5,000),
 E A Watkins pres, James W Smith
 cashr.

Deere A E, hotel.
FLING J B, Hardware.
 Fox R H, hardware.
 Hall McMullen, meats.
 Jolly W J, general store.
JOURNAL THE, J M Simmons Editor.
 Journal The, J M Simmons ed.
 Mingle J M, general store.
 Pierce & Colter, general store.
 Price G T, grain dealer.
 Safford Mercantile Co, drugs.
 Severance E W, general store.
 Simmons G F, restaurant.
 Simmons J M, ed Journal.

THE FRANKLIN LIFE INSURANCE COMPANY OF ILLINOIS, offers superior induc-
 ments to insurers and agents. **T. J. McCOMB, Manager** Okla. and Ind. Ter.
CITY HALL BUILDING, OKLAHOMA CITY, O. T.

FARM AND CITY PROPERTIES, CALL OR WRITE,
J. A. MARKHAM, MUSKOCÉE, I. T. (See page 12.)

H. S. HACKBUSCH, CIVIL ENGINEER AND SURVEYOR,
 MUSKOGEE, - INDIAN TERRITORY.
 CONSULT ME BEFORE MAKING ANY SURVEYS OR BUILDING. I WILL
 PUT YOU ON YOUR PROPERTY BEYOND DISPUTE.

(See page 11.)

Smith John W. restaurant.
 Thomas C F & Co. general store.
 Voorhees W H. R R and exp agt.
 Williams C L & Co. boots and shoes.

MANESE.

A farmers postoffice in Blaine county, 11 miles southwest of Watonga, the county seat, banking and shipping point. Mail, daily.

MANFRED.

A recently established postoffice in Kiowa county.

MANGUM.

Population, 3,500. The county seat of Greer County and the western terminus of the Mangum line of the C., R. I. & P. Ry., is situated on the south fork of the Red River, about 10 miles west of the main or north fork of the same and 50 northeast of Quanah, Texas. The U. S. Land Department have established a branch office here. The first settlers came here from Texas in 1884, but the country was not regularly opened up for homestead entry until the act of Congress of January 18th, 1897. Greer county is extra large, and almost all of it very rich and fertile. Cotton, wheat, oats, corn, milo, maize, sorghum, millet and in fact all staple crops produce in remarkable abundance, and fruit and vegetables do well. The whole county is finely watered with never failing creeks, and the average rainfall has been such as to make good crops of all kinds the next thing to a certainty. The mountains east of Mangum contain a supply of granite and other building stone in quantity sufficient to supply the world. Two cotton gins, a flour mill, an ice factory and other industries run at full blast in their respective season. There are 2 National and 1 State Banks, 3 weekly newspapers and a number of prosperous wholesale and retail stores. There are 2 large abstract offices and a number of lawyers and physicians. The Mangum Hospital is an institution that would reflect credit on a large city and draws patients from all sections for a radius of 100 miles around. All the

principal churches and secret orders are strongly represented. Emigration of all classes of good citizenship is invited here with the assurance that few if any of the commercial or professional lines are overcrowded, which cannot be said of some of the towns of western Oklahoma. Good land can be had here at prices ranging from \$5 to \$15 an acre, and town lots from \$1,000 up. Tel., W. U. Exp., Pacific. Telephone connection. W. C. Shadden, postmaster.

- Adair T W, barber.
- Auldredge & Himes (C H Auldredge and E W Himes), lawyers.
- Ashlock J G & Son (J G and M E), confectionery.
- Barton S H, livestock.
- BeArss M, lodging.
- Beauchamp & Lawrence (W A Beauchamp jr, T A Lawrence), ins and real estate.
- Blake Dry Goods Co (M B Blake, J D Caruthers).
- Blalock & Son (G E and C D), gent store.
- Bolen J A, confr.
- Bolen J R, groceries and hardware.
- BORDER DR G F, Surg M & C Div C R I & P R R., Consulting Surg Mangum Hospital, Vice-Pres Greer Co Board of Health.**
- Briggs G W, county commissioner.
- BROWN JAMES, Mngr Greer County Abstract Co (Mangum, O T), Notary Public, Real Estate, Loans. (See adv.)**
- Bryan C M, propr Bryan Hotel.
- Bryan Hotel, C M Bryan propr.
- Buchanan J B, confectionery.
- Busby Hotel, J Cavanness propr.
- Cameron Wm & Co, J D Sentell mngr. lumber, etc.
- Carnes L M, propr East Side Hotel.
- CARTER F C, City Secretary and Treasurer.**
- Cavanness J W, propr Busby Hotel.
- Chambers E D, saloon.
- Chapman A H, dentist.
- Chickasha Whol Grocery Co, W R Hendrix mngr.
- Clay T P, probate judge.
- Coney Island Saloon, Cullins & Wade propr.
- Copeland & Gray, restaurant.
- Cox O F, propr New Windsor Hotel.

A. B. BELLIS, Steam and Hot Water Heating
 PLUMBING, BATH TUBS, WASH STANDS, and PLUMBERS' SUPPLIES.
 Call or Write for Prices. (See page 11.) **MUSKOGEE, I. T.**

Rare Bargains in Pianos and Organs.

Write R. C. Bollinger for Prices, Fort Smith, Ark. (See p.)

Mangum

AND BUSINESS DIRECTORY.

Mangum

265

The Mangum Hospital

Contagious Diseases Not Admitted.

X-Ray Examination from 8 to 10 p. m. A Corps of Skilled Graduates in Nursing Always in Attendance.

BOARD OF REGENTS:

GEO. W. BOYD, Pres.
GEO. E. BLALOCK,

ELLISON CARROLL,
L. A. JOHNSON,
JNO. NORTON, Secretary.

I. J. RUDE, Vice-Pres.
B. F. SIMPSON,

HOSPITAL STAFF:

DR. T. J. DODSON, M. D., Consulting Physician.

Graduate Medical Department University of Tennessee, Nashville, Tenn., 1891; Superintendent of Mangum Hospital; ex-Health Officer, Superintendent Public Health Greer Co., O. T.; Medical Examiner New York Life and Mutual Life Insurance Companies of New York. Equitable Life Assurance Society of the United States, New York City and W. O. W.

DR. G. F. BORDER, M. D., Consulting Surgeon.

Graduate St. Louis College of Physicians and Surgeons, St. Louis, Mo., 1900; Honorary Diploma Louisville Medical College, Louisville, Ky., 1895; Special Course in Surgery New York Polyclinic, 1897; Special Diploma in Railway Surgery, St. Louis College Physicians and Surgeons, 1900; Interne City Hospital, Louisville, Ky., 1894; Prefect and Assistant in Clinical Medicine, Louisville Medical College, 1892-93; Surgeon M. & C. Division C. R. I. & P. Ry. and Mangum Hospital; ex-Chief Surgeon Denison & Northern Ry. Co.; President Greer Co. Board of Insanity; Vice-President Greer Co. Board of Health; Member International Association Railway Surgeons; Medical Examiner Equitable Life Assurance Society of the United States and Manhattan Life Insurance Co., New York, Covenant Mutual, United States Masonic Benevolent Association, W. O. W. and K. of P.

DR. H. G. JONES, M. D., Ph. B., Ph. M., Consulting Physician.

Graduate Rush Medical College, Chicago, Ill.; Surgeon Mangum Hospital; Superintendent County Board of Health; Medical Examiner Manhattan Life Insurance Co., New York, Modern Woodmen and Royal Neighbors.

OFFICE PHONE NO. 6.

MANGUM, OKLAHOMA.

V. E. CONKLE, Leger. O. T.

JAS. BROWN, Mangum, O. T.

GREER COUNTY ABSTRACT CO.

Real Estate and Abstracts. Investments and Loans.

Farm Loans a Specialty.

ONLY SET OF ABSTRACT BOOKS IN GREER COUNTY.

CORRESPONDENCE SOLICITED.
Office Over First National Bank.

MANGUM, OKLAHOMA.

J. O. McCOLLISTER,

Bonded Abstracter.

FARM LOANS AND COLLECTIONS.

Correspondence Invited.

MANGUM, OKLAHOMA.

CHAS. RISDON ELECTRIC CO., Oklahoma City,
O. T.

Contractors for ELECTRIC LIGHT PLANTS for Mills, Gins, Etc.

THOMAS V. HALL & CO., { **Street Railways, Steam Plants and Power Transmission.** Correspondence Invited.
Consulting Engineers. { **Sbrliner Building, South McAlester, Indian Ter.** (See page 12)

266

Mangum

POLK'S OKLAHOMA GAZETTEER

Mangum

Retail Lumber Dealers, Wholesale Dealers, and Manufacturers of the entire United States, in **POLK'S LUMBER DIRECTORY.** PRICE, \$10.00. CHICAGO, ILL.

Crittenden H L, edr and publ'r The Sun Monitor.
 Cullins & Wade (D H Cullins, G W Wade), proprs Coney Island Saloon.
 Davis F N & Son (F N and V E), grocers.
 Dawson W D, physician.
 Deiter J A, shoemaker.
DODSON DR T J, Supt and Consulting Physician Mangum Hospital.
 Dodson W T, propr Mangum Bath House.
DON CARLOS & SON (W C and C E), Lawyers.
 Eagin C H (Eagin & Elliott), U S Commissioner for 7th Ind Dist.
 Eagin & Elliott (C H Eagin, O P Elliott), lawyers.
 Ealum Marshall L, county recorder.
 East Side Hotel, L M Carnes propr.
 Eaton & Lowe (T B Eaton, W I Lowe), furniture and undertakers.
 Echols S E, county clerk.
 Echols & Townsend (R C Echols, G B Townsend), edrs and publ'rs The Mangum Star.
 Elder Rev J F (Baptist).
 Elliott L G, general store.
 Elliott O P (Eagin & Elliott), deputy District Clerk.
 Farmers' State Bank (capital \$10,000). B F Simpson pres, W B Groves cash.
 Ferguson H M, mngr Mangum Wholesale Grocery Co.
 Finney J M, physician.
 First National Bank (capital \$25,000). H Matthewson pres, L S Noble cash.
 Gentry & Sultan (F S Gentry, R H Sultan), hardware.
 Gilliland J C & Co (J C and T H Gilliland, N B Claunch), gen'l store.
 Glosier John, saloon.
GREAT ROCK ISLAND HOTEL, Mrs M A Sullivan Propr.
GREER COUNTY ABSTRACT CO, James Brown Mngr, Mangum, O T, V E Conkle Mngr, Leger, O T, Abstracts of Title, Loans and Investments, Real Estate, Notarial Work and Conveyancing. (See p 265.)
 Griffith J F, lawyer.
 Groves W B, cash Farmers' State Bank, trustee, treas and clerk of Mangum.
 Hall C H, dentist.
 Hamilton Jack, general store.
 Hamilton C P, general store.

Hannah R C, drugs.
 Harrington C D, agt C, R I & P Ry and U S Exp Co.
 Hawkins J E, restaurant.
 Hendrix W R, mngr Chickasha Wholesale Grocery Co.
 Henry H D, lawyer and notary.
 Henry & Hawkins, drugs.
 Hightower & Funderburk (C C Hightower, W T Funderburk), dry goods and clothing.
 Hinch R S & Co (R S Hinch, J M Robertson), restaurant.
 Holmes P C, dentist.
 Humphrey M T, saloon.
 Ingram B G & Co (B G Ingram, J F Odell), painters and sign writers.
 Jackson & Wilson (J A Jackson, A R Wilson), general store.
 Jacobs & Butler (C E Jacobs, N E Butler), grocers.
 Janeway P A, cashr Mangum National Bank.
JONES DR H G, Consulting Physician Mangum Hospital and Supt Public Health.
 Jordan W C, prin High School.
 Keeland W H, restaurant.
 Kelly James, lawyer.
 Kelsay A B, mngr Mangum Lumber Co.
 Kennedy M P, wagon yard.
 Kilpatrick C S, shoemaker.
 Kline A O, tailor.
 Ledbetter & Garnett (J Ledbetter, H C Garnett), hardware and groceries.
 Lee Mrs H E, propr The New Gladstone.
 Loo Kee, laundry.
 Lowry Robert J, county comr.
 Lynch J P, grocer.
MCCOLLISTER E E, Propr P O Book Store, Books and Stationery, News Stand, Etc. (See adv opposite.)
MCCOLLISTER J O, Loans, Insurance, Notary, Bonded Abstractor, Real Estate, Etc. (See p 265.)
McMILLAN T F, Justice of the Peace, City Police Judge and Ex-Mayor Mangum. Real Estate, Loans and Investments.
 McRorie Miss Susan, asst postmaster.
 Madden J W, barber.
 Mangum Bar, M T Humphrey propr.
 Mangum Bath House, W T Dodson propr.
 Mangum Drug Co (Lee Hawkins and J A Henry).

HEAVY CANVAS PAULINS OKLAHOMA DUCK AND RUBBER CO., OKLAHOMA CITY, OKLA. (See page 11.)

Write **Commercial College** For Illustrated
to..... FORT SMITH, ARK. Catalogue. (See p. 7.)

Mangum

AND BUSINESS DIRECTORY.

Mangum

267

Mangum Electric Light Co, E W Poth mngr.
Mangum Gin Co, Dan Wagner & Son proprs.
MANGUM HOSPITAL THE, Drs T J Dodson, G F Border and H G Jones Physicians in Charge. (See p 265.)
Mangum Ice & Cold Storage Co, J E Pace pres and genl mngr, S A Heatly sec and treas, agts Anheuser-Busch and Schlitz beers, mnfrs and dealers in ice.
Mangum Implement Co (W W White, N B Claunch).
Mangum Lumber Co, A B Kelsay mngr.
Mangum Mill & Elevator Co, H E Oakes pres, A G Herndon sec and treas, mnfrs flour, dealers in flour, feed and coal.
Mangum National Bank (\$25,000), T C Phillips pres, P A Janeway cashr.
Mangum Star The, Echols & Townsend editors and publr.
Mangum Telephone Exchange, A Snowden owner.
Mangum Whol Grocer Co, H M Ferguson mngr.
Manken J T, barber.
Mansur C M, real estate and insurance.
Matthewson H, pres First National Bank.
Miller & Roberts (Joseph Miller and J P Roberts), wagon yard.
Mitchell Wm, county surveyor.
MOORE E C, Mngr Moore Gin and Mill Co.
MOORE GIN AND MILL CO, E C Moore Mngr.
Moore G C, blacksmith.
Moore Miss Laura, supt public instruction.

Morrison W M & Co (W M Morrison, J C Gilliland, M B Claunch), bakery.
Neel Ney, physician.
New Gladstone The, Mrs H E Lee propr.
New Windsor Hotel, O F Cox propr.
Noble L S, cashr First National Bank.
Noll & George Lumber Co, T J Price mngr.
Norman W E, county assessor.
North Mangum Hotel, Wm Whitesides propr.
NORTH MANGUM TOWN SITE CO
J A Powers, G J Edwards).
Norton J A, county treasurer.
Oliphant John A, lawyer.
Overton F M, barber.
Overton J B, county sheriff.
Pabst Brewing Co, M H Dodson agt.
POST OFFICE BOOK STORE, E E McCollister Propr, Books, Stationery, Sporting Goods, Office Supplies. (See adv.)
POWERS J A (North Mangum Town Site Co), Attorney-at-Law and Notary Public, Real Estate, Loans and Investments.
Price T J, mngr Noll & George Lumber Co.
Putnam A W, surveyor.
Richardson W I, flour and feed.
Roper Rev W H (Meth Episcopal).
Rose & Keenan (John Rose, G K Keenan), bakery.
Rude & Moore (Saul Rude, G R Moore), furniture.
Sands Charles, saloon.
Scarborough T J, coal.
Seawell W P, lumber.
Sentell J D, mngr Wm Cameron & Co.
Shadden W C, postmaster.
Short Miss Alice, opr C, R I & P Ry.

POLK'S Gazeteers and Business Directories of MANY STATES, Medical and Surgical
PUBLICATIONS: Lumber and Real Estate Directories, and OVER 70 CITY DIRECTORIES.
Register of the United States, Dental Register of the United States, Milling

P. O. BOOK STORE.

E. E. McCOLLISTER, Proprietor.

Books and Stationery,

Newspapers and Periodicals.

MANGUM, OKLAHOMA.

For Lists of Names,
ANY TRADE, BUSINESS OR
PROFESSION, Address

R. L. Polk & Co.,
CHICAGO OR DETROIT.

IRON MOUNTAIN ROUTE, { BEST LINE FOR TEXAS
 AND THE SOUTHWEST.

F. B. LILLIE & CO.,

WALL PAPER, NEWS and PERIODICALS.

Dealers in DRUGS, BOOKS,
STATIONERY, PAINTS, OILS.

VICTOR BLOCK and GUTHRIE, OKLA.
DEWEY BLOCK,

268

Mangum

POLK'S OKLAHOMA GAZETTEER

Marie

Simpson B F, pres Farmers' State Bank, and live stock and ranch dealer.

Simpson Mrs M A, dressmaker.

Slaton & Smiley (T N Slaton, W H Smiley), saloon.

Smiley, Slaton & Co (W H Smiley, T N and G W Slaton) groceries and feed.

Snow E, loans.

Snowden A, owner and opr Mangum Tel Exchange.

Stepp & Pinkerton (A V Stepp, E E Pinkerton) real estate.

Stewart A M, city attorney.

Stone C M, drugs.

Sullivan D O, hotel.

SULLIVAN MRS M A, Propr Great Rock Island Hotel.

Sun Monitor The, H L Crittenden edr and publ.

Tackett B E, confectionery.

Talley D, livery.

Temple T H, mngr Trekell & Rounds Lumber Co.

Terry R Y, saloon.

Thacker C M, county attorney.

Thompson R L, county commr.

Todd Jarrett, lawyer.

Trekell & Rounds Lumber Co, T H Temple mngr.

Trippett Bros (H W and John), general store.

Tweton Wm M, wagon yard.

Waggoner R L, jeweler, optician, and musical mdse.

Warlick Rev H E (Christian).

Warner & Haas (G E Warner, Harry Haas), jewelers and opticians.

Watson A W, livery, feed and sale stable.

Watts J E, sewing machines.

Wells & Matthews (C C Wells, J F Matthews), lawyers.

Whitesides Wm, propr North Mangum Hotel.

Wileman & Carpenter (J N Wileman, J F Carpenter), lawyers.

Young D C, general store.

MANILA.

A country postoffice in Seminole township, Lincoln county, 16 miles southeast of Chandler, the judicial seat, banking and shipping point. Mail, daily.

MANITOU.

Population, 300. In Comanche county, 42 miles from Lawton, the county seat and shipping point, and 9 from Gosnell, the nearest banking point. Jay Collis, postmaster.

Adams Hardware Co.

Barnes Marion, real estate.

Black R E, dentist.

Brink —, physician.

COLLIS MRS D E, Hotel.

Griffin Lee, grocer and rest.

Hodge D R, physician.

Honeybus —, barber.

Kirkpatrick —, physician.

Leverett —, blacksmith.

Long Jacob, carpenter.

Moore M D, justice of peace.

Rippy & Wilson, livery.

SEYMOUR BROS, General Store.

Smith Lawrence, carpenter.

Stites J F, grocer.

Taylor & Rippy, saloon.

Wells Richard, lawyer.

York —, carpenter.

MARDOCK.

Population, 50. In Cleveland county, 18 miles east of Norman, the county seat, banking and shipping point. Mail, tri-weekly. Olivia E. Walker, postmaster.

Bahaman J L, cotton gin.

Mardock Rev John F (Quaker).

Walker J G, notary public.

WALKER R S, General Store.

MARENA.

Population, 50. In Cherokee township, Payne county, 11 miles southwest of Stillwater, the county seat, and 10 from Mulhall, both of which places afford banking and shipping facilities. Mail, daily. P. H. Sullivan, postmaster.

Aikens James, blacksmith.

Crawford Rev — (Baptist).

Long B, grocer.

Stagner George H, physician.

SULLIVAN P H, General Store.

White Rev Mark (Methodist).

MARIE.

A country postoffice in Green county, 9 1/2 miles northwest of Mangum.

WAND, THE DRUGGIST, Manufacturer Notarial and Corporation Seals, Brass and Dog Checks, Stencils, Engraving of Signatures, and Rubber Stamps. Oklahoma City, O. T. (See page 12.)



the county seat, banking and shipping point. Mail, daily. J. J. Salter, postmaster and grocer.

MARION.

A discontinued postoffice in Woods county. Send mail to Ingersoll.

MARSHALL.

Population, 400. In township of same name, Logan county, 30 miles northwest of Guthrie, the county seat, and 17 from Orlando, on the A., T. & S. Fe Ry., its shipping point. Has Baptist, Christian and Methodist churches, a bank and a weekly newspaper, the Tribune. Daily mail stage to Orlando. S. T. Rice, postmaster.

Bates B F, general store.
Boston A, millinery.
Caston R J, general store.
Cleanes F M & Co, real estate.
Conrad George T, livery.
Farmers' State Bank (capital \$3,000),
D E Helton pres, W L Helton cashr.
Gingrich & Leafquist, clothing.
Griffin Bros, harness.
Hight A E, confectionery.
Jones J H, bicycles.
Lasem Wm, saloon.
McCormick H W, publ'r Tribune.
Marshall Hardware & Implement Co.
Marshall Milling Co.
Myers Charles R, blacksmith.
Porter & Wilber, meats.
RICE S T, General Store.
Stafford I H, drugs.
Tribune The, H W McCormick publ'r.
Williams S A, furniture.
Wykoff M J, saloon.

MARTHA.

Population, 100. On the south fork of Red River, in Greer county, 16 miles southeast of Mangum, on the C. R. I. & P Ry., the county seat and shipping point, and 8 from Blair, the nearest banking point. Has Baptist, Christian, Methodist and Presbyterian churches and a cotton gin. Is on the daily mail stage route from Leger to Mangum. Telephone connection. Wm. T. Cotney, postmaster.

COTNEY W T & CO, General Store.
Doughty H C & Son, general store.

Johnson J J, physician.
Lindsay W L, blacksmith.
Wileman Bros & Co, cotton gin.

MARTIN.

A farm-house postoffice in Greer county, 37 miles southwest of Mangum, the county seat, and 26 from Quanah, Texas, the nearest shipping and banking point. Mail, daily. L. F. Martin, postmaster.

MARVEL.

A farmers' postoffice in Walnut township, Canadian county, 21 miles from El Reno, the county seat and banking point, and 18 from Minco, I. T., on the C., R. I. & P Ry., the nearest shipping point. Mail, daily. C. W. Russell, postmaster and grocer.

MASHAM.

Population, 12. In Pawnee county, 10 miles northwest of Pawnee, on the A., T. & S. Fe Ry., the county seat, shipping and banking point, with which it is connected by daily mail stage, fare 50 cents. Farm land ranges in price from \$15 to \$20 per acre. J. B. Stewart, postmaster and general store.

MATEER.

Population, 9. In Noble county, 9 miles west of Perry, on the A., T. & S. Fe Ry., the county seat, shipping and banking point. Is on the tri-weekly mail stage route from Goff to Perry. Mary E. Ruhl, postmaster and grocer.

MATHEWSON.

Population 40. On Cottonwood creek, in Mathewson township, Canadian county, 20 miles northeast of El Reno, the county seat, and 13 from Yukon, the nearest banking and shipping point. Mail stage daily to Okarche, on the C. R. I. & P. Ry., 15 miles west, fare 50 cents. Otto Wray, postmaster.

Weidman Wm, blacksmith.
WRAY OTTO, General Store.

Grand Trunk Railway System
For Niagara Falls, Toronto, Montreal, Portland, Canada and East.

Retail Lumber Dealers, Wholesale Dealers,
and Manufacturers of the entire United States, in
POLK'S LUMBER DIRECTORY. Price, \$10.00. CHICAGO, ILL.

ABSTRACTS. Cleveland Co.

The Andrew Kingkade Company, **NORMAN, OKLA.**

Abstract any title in Cleveland Co. under bond of \$5,000. Write us concerning Investments. Handle High-Class Farm Loans.

DETROIT OF CHICAGO.
R. L. POLK & CO.
FOR LISTS OF NAMES!
ANY TRADE, BUSINESS OR PROFESSION, ADDRESS

MAUD.

Population, 30. In Moore township, Pottawatomie county, 17 miles southeast of Tecumseh, the judicial seat, and 10 south of Earlsboro, on the C., O. & G. R. R., its shipping and banking point. Is on the daily mail stage route from Earlsboro to Sacred Heart, fare to Earlsboro, 50 cents. Cora E. Cooper, postmaster.

Cahill J I, school teacher.
COOPER P H, General Store.
Ott Thomas, blacksmith.

MAX.

A country postoffice in Blaine county, 7 miles from Watonga, the county seat, banking and shipping point. H. C. Winchester, postmaster.

MAY.

A country postoffice in Woodward county, 20 miles north of Gage, on the A., T. & S. Fe Ry., its shipping and banking point. Mail, tri-weekly.

RUSSELL A V, General Store.
Yeager Bros, general store.

MEANKO.

A country postoffice in Pottawatomie county, 21 miles south of Tecumseh, the county seat, banking and shipping point. Mail, daily.

Evans & Prewitt, general store.

MEDFORD.

Population, 1,200. Dating its settlement from 1893, is located on the C. R. I. & P. and A. T. & S. Fe Rys., in Grant county, 10½ miles north of Ponderreek, the judicial seat, and 60 south of Wichita, Kansas. Medford has excellent religious and educational advantages, 2 banks, 2 hotels, one of the largest and best appointed opera houses west of Kansas City, a daily and 2 weekly newspapers, a large flour mill, grain elevators, brick and tile works, etc. Grain, flour, produce and live stock are the chief shipments. Tel. W. U. Exp., W. F. & Co. Telephone connection. Money order office. Thomas J, Palmer, postmaster.

Adams Thomas E, harnessmkr.

Allen A, hay dealer.
Atkinson & Davis (Gerald B Atkinson Robert Davis), pianos and organs.
Ayersman Leon, photographer.
Barber A L, osteopath.
Becker Jacob P, lawyer.
Bennett Jesse P, flour and feed.
Boetcher Herman, mngr P T Walton Lumber Co.
Botorff Mrs Bula, music teacher.
Brown Robert A, general store.
Browne A H, painter.
Burbridge Clarendon, general store.
Clark M S K, blacksmith.
Clarke Harry E, tailor.
Cline Daniel L, general store.
COMMERCIAL HOTEL, J M Hay Proprietor, \$2 Per Day, New Brick Hotel, Everything First Class, Good Sample Rooms.
Craig A O, druggist.
Curtis J A, justice of the peace.
DARROW LEW E, Cashier The Grant County Bank.
Dority & Palmer (W P Dority, C N Palmer), real estate.
Dort Francis O, furniture and undertaker.
Engels John H, physician.
Epp Jacob J, general mdse.
Estill Benjamin F, second-hand goods.
Etherington & Hartung (John Etherington, Charles E Hartung), meat market.
Ferchu Paul, baker.
Finch Rev O T (Baptist).
First National Bank, J T Stewart pres, T T Godfrey cashr.
Fisk & Tharp (Frank B Fisk, Job Tharp), hardware.
Franklin Nicholas B, livery and blacksmith.
Franks W A, mngr Long-Bell Lumber Co.
Fuss J H, cattle and hog breeder, 5 miles north.
Gibson O A, vet surgeon.
Godfrey James T, real estate.
Godfrey J Lee, livery.
Godfrey Thetford T, cashr First Natl Bank.
GRANT COUNTY BANK THE (Capital \$7,000, Surplus and Undivided Profits \$10,500), D T Flynn Pres. Lew E Darrow Cashier, a General Banking Business, Collections Promptly Made. (See adv.)

The AMERICAN LAND AND TITLE REGISTER
is the only National Real Estate paper.
\$1.00 per year. 122 LaSalle St., Chicago, Ill.

BRIDGES.

KANSAS CITY BRIDGE CO ,

Tel. 206 Main. 411-412 Mass. Bldg.

N. E. Cor. 8th and Wall Sts., Kansas City, Mo.
(See page 14.)

Medford

AND BUSINESS DIRECTORY.

Medford

271

Haarburger M & Co (Max Haarburger), clothing, shoes, etc.
Hall Roger L, physician.
Hammond & Payne, feed stable.
Hardy Irey V, physician.
Hardy Mrs I, music teacher.
Hardy James E, dentist.
Harper Rev E C (Methodist).
Hay J M, propr Commercial Hotel.
Heasty I R, prin public schools.
Henderson John W, restaurant.
Hiatt R M, agt U S Exp Co and Rock Island System.
Honey George, agt W F & Co Express and A T & S F Ry.
Hopkins Jesse A, general store.
Horn Walter, city marshal.
Houser Jacob, farm machinery.
Howell Frank, restaurant.
Hunt Charles D, nursery, 2 miles east.
Jacks & Co (James H Jacks, Wiley S Long), produce.
Jones D W, publ'r The Medford Star and Daily Mail.
Jones Lewis C, barber.
Kelsey Wm H, restaurant.
Korndorfer John H, saloon and horse breeder.
Long-Bell Lumber Co, W A Franks mngr.
Longman T H, cattle breeder, 2½ miles south.
Lynch & Sons, painters.
McLean W J, hardware.
Mallon Mrs Nellie E, milliner.
May Wm S, contractor.
Medford Daily Mail, D W Jones publ'r.
Medford Drug Co, J H Wilson & Sons, proprs.
Medford Land and Loan Co, J P Becker mngr.

Medford Mill & Elevator Co, H M Brewer pres, F G Walling sec.
Medford Patriot, Palmer & Son publrs.
Medford Sanitarium, Engels & O'Rear proprs.
Medford Star The, D W Jones publ'r.
Medford Steam Laundry, S P Walsh propr.
Neal Thomas L, druggist.
Nickel John W, furniture.
Oklahoma and Kansas Telephone Co, J W Pyle propr.
Olmsted Irving D, confectionery.
O'Rear James H, physician.
Palmer Opera House, T J Palmer mngr.
Palmer Thomas J, postmaster.
Palmer & Son (Thomas J and Clyde N), publrs The Medford Patriot.
Parks J D, contractor.
Pyle J W, propr Okla and Kan Tel Co.
Quigley E F, live stock.
Renshaw Thomas P, dry goods.
Roberts Joseph H, physician.
Roberts W N, painter.
Roberts & Jewell (Francis M Roberts, Frank C Jewell), meat market.
Roff & Brown (Thomas A Roff, Andrew S Brown), racket store.
Rogers Rev O W (Congregational).
Schwartz Hotel, Mrs L Schwartz propr.
Sheafe Joseph, physician.
Smith & Moss (Wm E Smith, Edward M Moss), grain, coal and agrl implts.
Soucek John G, blacksmith.
Stanley Daniel, contractor.
Stetler Daniel E, jeweler.
Stetler D D, tool mnfr.
Stephenson Clarence W, lawyer.
Stewart Harry M, hardware.
Stiles Nelson, physician.
Strandberg Jacob, shoemkr.

Chicago, Milwaukee & St. Paul Ry. The Popular Line to Chicago, St. Paul and Minneapolis.

D. T. FLYNN, President.

LEW E. DARROW, Cashier.

The Grant County Bank,

MEDFORD, OKLAHOMA.

A GENERAL BANKING BUSINESS TRANSACTED.

Collections Promptly Made and Remitted.

Commercial Paper Dealt In.

Choice Farm Loans Made in Grant County at 6 per cent.

WE SOLICIT YOUR BANKING BUSINESS.

Correspondents: National Bank of Commerce, Kansas City.
National Bank of Commerce, Wichita, Kan.

For Lists of Names,
ANY TRADE, BUSINESS OR
PROFESSION, Address

R. L. Polk & Co.,
CHICAGO OR DETROIT.

ICE CAN MANUFACTURERS.

GALER & SWANEY MFG. CO.
 ARMOUR STATION, KANSAS CITY, U. S. A.
 Send for Prices. (See page 14.)

272

Medford

POLK'S OKLAHOMA GAZETTEER

Milan

Admits Students any time of the year. Write for Catalog.

JOPLIN BUSINESS COLLEGE

(See page 16.)

W. B. JOINER, President.

JOPLIN, MISSOURI.

Strohmeier Eduard E, hardware, etc.
 Sweatt Wm H, insurance.
 Thacker A B, barber.
 United States Express Co, R M Hiatt agent.
 Walling Frank G, lawyer.
 Walling Rev H R (Christian).
 Walsh S P, laundry.
 Walton P T Lumber Co, Herman Bo-
 etcher mngr.
 Wells, Fargo & Co Express, George
 Honey agent.
 Wilson Miss Bertha, milliner.
 Wilson F M, physician.
 Wilson J H & Sons (Josiah H, Wm H
 and Frank H), druggists.
 Wilson R B, brick mnfr.
 Wilson W A, justice of the peace.
 Woods Bros, brick contractors.
 Young Wm, contractor.

MEERS.

A recently established postoffice in Comanche county.

MEHAN.

Population. 25. On the A., T. & S. Fe Ry. in Clayton township, Payne county, 8½ miles southeast of Stillwater, the county seat, and 2¾ from Ripley, the nearest banking point. F. M. Gramm, postmaster.

Burns C M, general store.
 GRAMM F M, Confectionery.

MENDON.

Population, 18. In Stella township, Woods county, 22 miles northeast of Alva, the county seat, 6 from Amorita, its shipping point, and 5½ from Byron, its banking point. Mail, daily. S. Reedy, postmaster.

Gray T W, general store.
 Tucker J R, general store.

MENO.

Population, 25. On the C., R. I. & P. Ry. in Woods county, 50 miles southeast of Alva, the county seat, and 14 from Lahoma, the nearest banking point. Jacob A. Wedel, postmaster.

Unruh Bros, flour mill.
 Wedel Jacob A, hardware.

MERIDIAN.

Population, 25. In Bear Creek town-
 ship, Logan county, 12½ miles east of Guthrie, the judicial seat, banking and shipping point, with which it is con-
 nected by daily mail stage, fare 50 cents. Lucy E Allen, postmaster.

ALLEN M W, General Store.
 Mater John, blacksmith.
 Stroud & Stuart, cotton gin.

MERRITT.

A country postoffice on the C., O. & G. R. R. in Roger Mills county, 25 miles south of Cheyenne, the county seat, and 8 from Busch, the nearest banking point. G. Tjensvold, postmas-
 ter and grocer.

MESQUITE.

A farmers' postoffice in Duke town-
 ship, Greer county, 38 miles south of Mangum, the judicial seat, and 11 north of Quanah, Texas, the nearest banking and shipping point. Mail, daily. Joseph A. Hearn, postmaster.

MIDDLETON.

Population, 100. On the St. L. & S. F. R. R. in Kay county, 8½ miles northwest of Newkirk, the county seat, and 6 from Peckham, both of which places afford banking facilities. Exp. W, F & Co. Tel., W. U. J. W. Car-
 penter, postmaster.

CARPENTER S J, General Store.
 Spohn J W, restaurant, r r and exp agt
 Stephenson B O & Bros, grain and coal.

MIDLOTHIAN.

A country postoffice in Lincoln county, 6½ miles southwest of Chandler, the county seat, banking and shipping point. Mail, daily. Alexander Over-
 ton, postmaster.

Beaman & Dix, cotton gin.
OVERTON ALEXANDER, Genl Store.

MILAN.

A rural postoffice in Woods county, 45 miles southeast of Alva, the county seat, and 25 from Pondcreek, the near-
 est banking and shipping point. Mail, daily. Harry Gripp, postmaster.

Grand Trunk Railway System. For Niagara Falls, Toronto, Montreal, Portland, Canada and the East.

MILLER.

A postoffice in Oklahoma county, 15 miles northwest of Oklahoma, the county seat and banking point, and 8 from Britton, on the A., T. & S. Fe Ry., its shipping point, whence it receives daily mail.

ALJOE BROS, General Store.

MILLS.

Population, 50. In North Choctaw township, Lincoln county, 8½ miles south of Chandler, the county seat, banking and shipping point. Has Baptist and Congregational churches. Is on the daily mail stage route from Shawnee to Chandler. D. W. Collier, postmaster.

COLLIER D W, Feed and Saw Mill and Gin.

Conklin B F, general store.

Gaultney J T, physician.

Jackson G W, blacksmith.

Smith G W M, carpenter.

MILLSVILLE.

A country postoffice in Day county, 25 miles southeast of Grand, the county seat, and 20 from Elk City, the usual banking and shipping point. Mail, daily. Jennie Mills, postmaster.

MILLS E, General Store.

MINERAL.

Population 10. In Harrison township, Beaver county, 165 miles west of Beaver, the county seat, and 30 from Clayton, N. M., the nearest shipping and banking point. Mail, daily. John Skelley, postmaster, general store and live stock.

MISHAK.

A country postoffice in Oklahoma county, 12 miles southeast of Oklahoma, the county seat, banking and shipping point. Mail, daily. Frank Mishak, postmaster, general store and cotton gin.

MITCHELL.

Population 25. In Iowa township, Lincoln county, 21 miles northwest of Chandler, the county seat, and 10½ from Wellston, on the St. L. & S. F. R. R., its banking and shipping point.

Mail, daily. H. C. Reaver, postmaster, and general store.

Chenut J A, blacksmith.

REAVER H C, General Store.

MITSCHER.

A discontinued postoffice in Osage Nation county. Send mail to Cedarvale, Kan.

MOONAN.

Population 300. A village in Washita county, 15 miles west of Cordell, the judicial seat, 6 from Port, the nearest banking point, and 19 from Foss, the nearest shipping point. Emma Fallen, postmaster.

Brothen Rev E (Baptist).

Coffee G, teacher.

Coffee Rev L (Baptist).

Fallin D H, real estate.

FALLIN EMMA, Notions.

Fallin Rev (Christ).

Mansfield David, barber.

Mansfield R A, blacksmith.

McClure Rev L (Baptist).

Wheeler Minnie, teacher.

MOORE.

Population 350. An incorporated town on the A., T. S. Fe Ry. and on the Little river in Cleveland county, 10 miles north of Norman, the county seat and banking point. Has Baptist and Methodist churches. Improved farm land varies in price from \$25 to \$50 per acre. Tel., W. U. Exp., W. F. & Co. Telephone connection. S. A. Payne, postmaster.

Applegate M J, milliner.

Courtney & Sofl, druggists.

Cowan J A, hardware.

Craddock F H, barber.

Davies J L, physician.

Flippen J E, r r and exp agt.

Hinkle J E, general store.

Hoshall J L, physician.

Jury W G, general store.

Leverich J, blacksmith.

McCartney A H, blacksmith.

McCartney J A, loans and justice.

Nail C C, physician.

PAYNE S A, General Store.

Prass E F, lumber.

Smith A J, livery.

Wuche C J, lumber.

POLK'S
REGISTRATIONS: Lumber and Real Estate Directories, and OVER 70 CITY DIRECTORIES.
 Gazetteers and Business Directories of MANY STATES, Medical and Surgical Register of the United States, Dental Register of the United States, Milling

Renne Bros.

House Movers and Raisers

1812 Garfield Ave., Kansas City, Mo.

TELEPHONE 419 East.

274

Mooreland

POLK'S OKLAHOMA GAZETTEER

Mountain Park

GAZETTEERS of Michigan, Wisconsin, Minnesota, and many other States, containing a FUND OF INFORMATION NOT FOUND IN OTHER PUBLICATIONS
Address **R. L. POLK & CO., Detroit and Chicago.**

MOORELAND.

Population 50. On the A., T. & S. Fe Ry. in Woodward county, 10 miles east of Woodward, the county seat and banking point, and 3/4 from Curtis. Ship via Curtis. Mail, daily.

Hurd G H, hardware.
Wyckhoff Bros, general store.

MORAL.

Population 75. In Pottawatomie county, 20 miles southwest of Tecumseh, the judicial seat, banking and shipping point. Mail, daily.

Anderson M, general store.
Anderson & Son, general store.
Childs H, general store.
Cotten & Foster, general store.
Cotten & Steely, general store.
Foster J W, cotton gin.
Miller, Huffines & Co, genl store.
ROGERS FRANK, Drugs,
Sellers & Mooney, general store.
Steely & Coleman, general store.

MORAN.

Population 50. In Grant county, 15 miles west of Pondcreek, the judicial seat, banking and shipping point. Mail, daily.

Day J L, blacksmith.
Field E P, blacksmith.
GODFREY R S, General Store.
Smalley & Case, hardware.

MORGAN.

A country postoffice in Cleveland county, 14 miles northeast of Norman, the county seat and banking point, and 9 from Moore, its shipping point. Mail, daily. E. S. Mitchell, postmaster and general store.

MORRISON.

Population, 100. On Black Bear creek in Noble county, 16 miles east of Perry, the judicial seat, banking and shipping point. Is on the daily mail stage route from Pawnee to Perry. Telephone connection. W. L. Jones, postmaster.

Hastings Bros, general store.
JONES & TOMLINSON, Drugs.
Moore & Co, general store.
Prather & Son, grocers.

MORVIN.

Population, 15. In Pottawatomie county, 7 1/2 miles southwest of Tecumseh, the county seat, banking and shipping point. Mail daily. R. C. Hurst, postmaster.

HURST R C, General Store.
McGee W H, blacksmith.

MOSCOW.

A farmers' postoffice in Woodward county, 17 miles southeast of Woodward, the county seat, banking and shipping point. Mail, tri-weekly. B. Y. Cowherd, postmaster and general store.

MOUNTAIN PARK.

Population, 900. Formerly known as Burford, is an incorporated town in the southwestern portion of Kiowa county and on the Blackwell, Enid & S. W. Ry, 30 miles south of Hobart, the county seat, banking and shipping point, and 5 miles east of Red River. The town site is surrounded on three sides by the rich farming lands of Otter Creek Valley, while 1/4 mile north of it Tenderfoot mountain stands out, an abrupt precipice nearly 1,500 feet high. At or near the southern town line the Oklahoma & Western Ry. crosses the B., E & S. line. Has Baptist, Methodist and Presbyterian churches, 2 banks and 2 newspapers. The name Mountain Park was derived from a park or grove of heavy timber, consisting chiefly of walnut, hackberry and elm trees, which grow on the banks of the Otter close by. Mountain Park owes its rapid progress chiefly to the wonderful fertility of the soil in the neighboring bottoms, which were rapidly taken up by settlers from every section of the continent, but chiefly by agriculturalists of experience in Texas and southern Oklahoma. None of the professional or commercial pursuits have been overcrowded here, as is found to be the case in some of the newly made towns of this and the surrounding counties. W. B. Poole, postmaster.

BANK OF MOUNTAIN PARK.
Black W E, physician.
Brandon C W, physician.

MISSOURI
PACIFIC R'Y.

Best

ROUTE FROM St. Louis
.. to all Points West
.. and Southwest.

Bryce J M, physician.
Chambers W R, publ Mountain Park News.
City Hotel, S M Davis propr.
Clingerman & Mosby, saloon.
Davis S M, propr City Hotel.
Dolde A C, propr Mountain Park Eagle
Downey & Co, racket store.
Gordon Carl, saloon.
Hakes Bros, wagon yard.
Hamilton W, physician.
Helve & Martin, proprs Owl drug store
Herring C T Lumber Co.
Hillyer & Bryan, general store.
Honea & Middleton, saloon.
Hooks Ira, wagon yard.
Jones & Jones, livery.
Kersting Henry, saloon.
Morris & Davidson (Joseph Morris,
Cary Davidson), gent mdse.
Mosby John (Clingerman & Mosby),
town marshal.
Mountain Park Drug Store, C A Winn
propr.
MOUNTAIN PARK EAGLE, A C
Dolde Propr.
Mountain Park Hardware and Imple-
ment Co, C Mendenhall mngr.
MOUNTAIN PARK NEWS, W R
Chambers Publ.
Newton Charles, clerk Mountain Park
township, grocer.
Owl Drug Store, Helve & Martin
proprs.
Register W A, livery.
Rhodabeck I K, dry goods.
Roberts E E, physician.
Robison & Shipe, saloon.
Singley & Salaway, dry goods.
Scott John, restaurant.
Simpson J S (Simpson Lumber Co),
mayor.
Simpson Lumber Co, Simpson & Jecks
proprs.
Soutbine & Morris, flour and grain.
Tennison H L & Co, gent store.
Watson Bros (Joseph and Wm), gent
mdse.
Winn Dr C A, propr Mountain Park
drug store.
Woodward —, physician.

MOUNTAIN VIEW.

Population, 1,200. An important station on the Mangum Br. of the C. R. I. & P. Ry., 41 miles west of Chickasha. It is situated at the extreme south-eastern corner of Washita county, 25

miles from Cordell, the county seat. For the past 14 years (when the first farming was done in the immediate vicinity), the rich bottom lands in the valleys of the Washita River have yielded fine crops of wheat, cotton and corn. Eighty bushels of corn to the acre in good season is not only possible, but has actually been produced. The townsite after two attempts at location was finally moved to its present place on the summit of one of the Wichita Mountains, one mile north of the depot. The sublime view to be obtained from here of the surrounding peaks gave rise to its name. Recently when the county seat was moved from Cloud Chief to Cordell a number of the former thriving enterprises moved here. There are here most of the business lines that go to make up a complete town. Two cotton gins, a corn mill, a large brick yard and a cold storage plant. Each fully equipped, are kept very busy during the various seasons, and the railway officials testify to the fact that Mt. View has always been a heavy cattle shipping point. One weekly newspaper, 2 banks, long distance and local telephone service are every one doing a profitable business. The comfort of the traveling public is well looked after in the matter of hotel accommodations, either at the Calhoon Hotel or the City Hotel and restaurant. A very inviting prospect is held out in Mountain View for a flour mill, a cotton compress, an ice factory or a bottling works. The climate and mountain air is better than at many world-famed health resorts, and a large mineral spring near town has been found to contain properties that will cure skin diseases. H. Tel. W. U. Exp., Pacific, H. C. Huber, postmaster.

Abernathy Waldron, physician.
Amrhein C W & Co (C W Amrhein, S M Cocker), saloon.
Barbie Gin Co, J W Wells mngr.
Bentley F L, real estate.
Beckell C W, real estate, loans, ins.
BIVIN W T, Propr City Hotel.
Black R, flour and feed.
Bland J L, lawyer.
BONEBRAKE HARDWARE AND IM-
plement Co, D D Railsback mngr.

Chicago, Milwaukee & St. Paul Ry. The Popular West and Northwest.
LINE to the

Grand Trunk Railway System. For Niagara Falls, Toronto, Montreal, Portland, Canada and the East.

MANOGUE-PIDGEON IRON CO., Memphis, Tenn.

Headquarters for RAILWAY, MILL, BLACKSMITHS' (See Backbone and page 9.)
and TINNERS' SUPPLIES.

276

Mountain View

POLK'S OKLAHOMA GAZETTEER

Mountain View

MISSOURI PACIFIC RY. "THE COLORADO SHORT LINE"
From St. Louis to Kansas City, Pueblo and Denver.

Brown & Ingalsbe (C S Brown, Oren Ingalsbe), saloon.
Bryan J R, physician.
Burns C E, physician.
CALHOON HOUSE THE, Fred S Crider Mngr.
Cameron Wm & Co, lumber.
Campbell T S, tinsmith.
Carter B F, livery.
City Bakery, C H Warner propr.
CITY HOTEL (European Plan), W T Bivin Propr.
Clared I J, 2d hand goods.
Clark C V, real est, loans and ins.
Coker J K, wagon yard.
Cottage Hotel.
CRAGGS H E, Cashier Mountain View State Bank, Notary Public and Propr Star Stables.
CRIDER FRED S, Mngr Calhoon House
CRIDER J H, Pres Mountain View State Bank, Propr Calhoon House. Vice-Pres Citizens' State Bank, Harrison, O T.
Dowling J J, barber.
Drake A, racket store.
Earns H A, notary public.
Field E, grocer.
First National Bank (Capital \$25,000). A J Dunlap pres, A E Kobs cashier.
Poster C W, grocer.
Gannaway C V, books and confectioner
Gordon Andrew, meats.
Gordon Geo, saloon.
Goron & Tadlock (George Gordon, W V Tadlock), lawyers.
Gray —, physician.
Gray J W, justice of the peace, notary public and ex-mayor.
Graves & Bradley (J M Graves, S R Bradley), drugs.
Harms P B, mngr Stephenson-Browne Lumber Co.
Hines R M, restaurant.
Howell F M, barber.
HÜBER HERBERT C, Postmaster.
Hudspeth C P & Bro (C P and C B), harness.
HUNT CHARLES F, Hardware Salesman Bonebrake Hardware and Implement Co.
Hunt T W, physician.
Johnson C S, baker.
Jones G J, general mdse.
Jones & Rickey (R H Jones, R J Rickey), meats.
Kobs A E, cashr First Natl Bank, notary public.

Lane Misses Anna and Ida, publr Southwestern Progress.
Leatherrock R E, physician.
Lee A T, photographer.
Lee Lake, laundry.
Leeper, Graves & Co, P Prim mngr, lumber.
McFarland C A, general mdse.
McKinzie W H, blacksmith.
McLendon J W, prin Public School.
Mabry E D, physician.
Maxwell H C, furn and undertaking.
Meyerhardt Max, dry goods.
Miller C S, dentist.
Miller J M, general mdse.
MOUNTAIN VIEW STATE BANK (Capital \$5,000), J H Crider Pres, F T Cook Vice-Pres, H E Craggs Cashr O K Wagon Yard, J W Renn mngr.
Pahlke & Thorp (W T Parnell, Orlando Thorp), hardware and impts.
Pearson W F, physician.
Posey & Wood (P F A Posey, F B Wood), general mdse.
Prim P, mngr Leeper, Graves & Co.
Reed Bros (C A and C M), gentl mdse.
Retheneyer H W, barber.
Reynolds Drug Co (J M and R D Reynolds).
Reynolds R D, physician.
Richards J H, saloon and restaurant.
Rolnick M, mngr Slaner & Flaxman.
Schaefer H, grocer.
Slaner & Flaxman, M Rolnick mngr, dry goods etc.
Smith Dr W J, drugs.
Sneed R A & Co, general mdse.
Sohn Hardware Co, R M Sohn mngr.
Southwestern Progress, Anna and Ida Lane publr.
Sowers J T, saloon.
STAR LIVERY BARN, H E Craggs Propr, Livery and Bus Line.
Stephenson-Brown Lbr Co, P B Harms mngr.
Stinson & Lambertson (A E Stinson, H A Lambertson), gentl store and undertakers.
Swinford Harry, grocer.
Thompson Jno, meats.
Utz Andrew, 2d-hand goods.
Van Meter M V, lawyer.
Warner C H, propr City Bakery.
Warren John, impt salesman Bonebrake Hardware and Impt Co.
Warren W C, woodwork and painting.
Warren W J, blacksmith.

GAZETTEERS OF MICHIGAN, WISCONSIN, MINNESOTA, and many other States, CONTAINING A FUND OF INFORMATION NOT FOUND IN ANY OTHER PUBLICATIONS.
Address **R. L. POLK & CO., Detroit and Chicago.**

Wildman Bros (J N and Richard) cotton gin and grain mill.
Wiley W G, lawyer.
Yates J W & Son, blacksmiths.

MOUNT SCOTT.

Population 100. On Medicine Bluff Creek in McMaster township, Comanche county, 15½ miles northwest of Lawton, the county seat and banking point and 12 from Fort Sill, on the C R I & P Ry, its shipping point, Janette Rowell, postmaster.

Geiger D S, notary public.
Kiowa Medicine Co. patent medicines.
Purcell Bird, miner.
Rowell Frederick, miner.
Rowell & Co. Indian traders.
Rowell J E, physician.

MULHALL.

Population 800. An incorporated town on the A, T & S Fe Ry and on Beaver Creek in Mulhall township, Logan county, 14 miles north of Guthrie, the judicial seat. It dates its settlement from 1889 and was then known as Alfred, but when the town was organized in 1900 the name was changed to its present one in honor of one of its chief promoters, Z. Mulhall, who resides here and is one of the leading live stock shippers of Oklahoma. There are Catholic, Christian, Methodist, Episcopal and Presbyterian churches, good schools, 2 banks, a roller flour mill, grain elevator, cheese factory, 2 hotels and a weekly newspaper, the Enterprise. The shipments embrace corn, wheat, cotton, castor beans, fruit, hogs, cattle and poultry. Mail stages daily to Clarkson, Paradise and Standard. Tel., W. U. Exp., W. F. & Co. Telephone connection, Money order office T. B. Woosley, postmaster.

Anthis L J, township clerk.
Babb Alonzo M, baker.
Berry A M, township trustee.
Billings Rev M O (Methodist Episcopal).
Blackmore John C, agt Wells Fargo & Co, exp and W U Tel, opr.
Blair Edgar M, paints and wall paper.
Bowman John township treasurer.
Brown C S, agt nursery.

Brubaker Henry, photographer.
Buchle Bros (George and Chris), livery
Burford George W, pres Citizens' Bank of Mulhall.
Burford G E, cashr Citizens' Bank of Mulhall.
Carey-Lombard Lumber Co The, J E Hartzell mgr.
Champion A & Sons (Abel, Albert J, Wm M and Everett J), general store.
Childers Allen G T, physician.
CITIZENS' BANK OF MULHALL (Capital \$5,000. Resources \$100,000), G W Burford Pres, H C Burford Vice-Pres, G E Burford Cashr, M H Burford Asst Cashr. A General Banking Business.
Combs John C, blacksmith.
Combs Wm E, 2d hand goods.
Corey Arthur B, restaurant.
De Play Rev (Catholic).
Diehl J S, cheese mnfr.
Donahoe Bros (Edward L and John J), grain, live stock and cotton.
Dunham F, meats.
Dwinnell Wm T, loans and insurance.
Eggleston George W, plasterer.
Elliott J E, furniture.
Elliott & Darland (Joseph C Elliott, Frederick C Darland), agrl impts.
Fallin Bros, carpenters.
Fallin John W, painter.
Farmers Hotel, Sutton & McCormick proprs.
Ferrier Albert B, watchmaker.
Forrest Frank J, grocer.
Harrow-Marene B, dentist.
Garrett Samuel F, agt Ferd Heim Brewing Co.
Garrett & Son, coal and ice.
Genet Tilemaque E, furniture and undertaker.
Genet Mrs T E, music teacher.
Haning Harry P, physician.
Hartzell J E, mgr The Carey-Lombard Lumber Co.
Hatfield Wm M, physician.
Hatfield & Co (Dr W M Hatfield, D Houser), druggists.
Haws R R, fruit grower.
Holt Peter M, shoemaker.
Hoopes James F, blacksmith.
Jeffries Bros (George W and Bibin G), general store.
Judd Rev Wm (Christian).
Kaulhman Enos, general store.
Kemp Charles F, propr Kemps Hotel.

FOR LISTS OF NAMES, R. L. POLK & CO.,
 ANY TRADE, BUSINESS OR PROFESSION, ADDRESS
DETROIT CHICAGO.

GAZETTEERS of Michigan, Wisconsin, Minnesota, and
 many other States, containing a FUND OF INFORMATION NOT FOUND IN OTHER PUBLICATIONS

Address R. L. POLK & CO., Detroit and Chicago.

Kuhlman Enos, general store.
 Lobdell O W & Son (Orlan W and Arthur G), draymen.
 McConnehey David, physician.
 McConnehey M S, druggist.
 McCormick H W, publ Mulhall Enterprise.
 McMillan Arthur T, saloon.
MATTHEWS WALTER H, Attorney-at-Law, Real Estate, Farm Loans, Genl Insurance, Notary Public and Justice of the Peace. Collections will receive prompt attention.
 Miller Ohio, saloon.
 Moore Ethel, milliner.
 Mulhall Enterprise, H W McCormick publ.
 Mulhall Roller Mills, Tait & Sidebottom proprs.
 Mulhall State Bank (Capital \$5,000), J A Butler pres, S A Butler cashr, W N Huffman asst cashr.
MULHALL TRIBUNE, C B Woosley Propr.
 Mulhall Zac, live stock.
 Myers Henry M, flour and feed.
 Nirtler Sisters (Lizzie and Sophia), milliners.
PALACE HOTEL, Carl B Woosley Propr. Rates \$2. One block from Depot. In the Business Center. Good Sample Rooms. The Commercial Headquarters.
 Pettyjohn G W & Co (George W and Charles F), general store.
 Phillips Bros (Clyde and Ralph), restaurant.
 Red Pole Live Stock Farm, D W Walton propr, 4 miles s w.
 Rotterman George W, general store.
 Rough Riders' Band of Mulhall, T E Genet leader.
 Scott W B, carpenter.
 Scott W L, fruit grower.
 Sloan Thomas, harnessmaker.
 Smith J A L, carpenter.
 Spangler Frances M, agrl impts.
 Sutton & McCormick (Andrew J Sutton, Walter F McCormick), proprs Farmers' Hotel.
 Tate & Dunham (Peter Tate, Frank F Dunham), meat market.
 Tait & Sidebottom, proprs Mulhall Roller Mills.
 Thompson & Smith Fred Thompson, Virgil S Smith, blacksmiths.
 Todd Y E, painter.

Walton D W, live stock breeder, 4 miles s w.
 Wells, Fargo & Co, J C Blackmore agt.
 Western Union Tel Co, J C Blackmore mgr.
 White Rev A G (Presbyterian).
 Wicker W B, auctioneer, plasterer.
 Wilson Joseph G, lumber and coal.
 Wood Ancil B, real estate.
 Woolverton Cyrus L, barber.
 Woolverton Reason, barber.
WOOSLEY CARL B, Propr The Palace Hotel, Etc., Etc.
WOOSLEY TOM B, Postmaster and Editor Mulhall Enterprise.

MULKIN.

A rural post office in Blaine county, 18 miles from Watonga, the judicial seat and 8 from Bridgeport, the nearest banking and shipping point. Lydia Mulkin, postmaster.

MUNGER.

Population 209. On the St. L. & S. F. R. R., in Oklahoma County, 12 miles northeast of Oklahoma, the county seat and banking point. The Canadian river furnishes power to operate a flour mill and cotton gin. Tel., W. U., Exp. W., P. & Co. Telephone connections. C. Abel, postmaster.

ABEL C, General Store.
 Anderson W A, blacksmith.
 Beiler Daniel, carpenter.
 Beveridge James, blacksmith.
 Canadian River Water Power Co, elevator, mill and gin.
 Crawford Joseph, barber.
 French R. R R & Ex Agt.
 Harrison Thomas, carpenter.
 Hendricks V, confectionery.
 Hevron G W, dry goods.
 O'Brien & Mitchell, hardware.
 Thurman & Harmon, drugs.
 Twstz Mrs, milliner.

MUNICE.

A country post office in Little Robe township, Dewey County, 11 miles northeast of Taloga, the county seat and banking point and 35 from Watonga, the nearest rail approach. Mail daily. W. H. Buchanan, postmaster.
 Briggs Isaac, stone mason.

For Lists of Names,
 ANY TRADE, BUSINESS OR
 PROFESSION, Address

R. L. Polk & Co.,
 CHICAGO OR DETROIT

Have You Any Collections to Make?

LEAVE THEM WITH US ONCE AND WATCH RESULTS.

(See adv. in Lawton.)

You'll Never Change.
FIRST NAT. BANK
LAWTON, O. T.

Munice

AND BUSINESS DIRECTORY.

Nardin

279

Cogg A W, blacksmith,
Smith Daniel, live stock.

MUSTANG.

Population 125. In Canadian County, 22 miles southeast of El Reno, the county seat and 9 from Yukon, its present shipping point. Has Methodist and Presbyterian churches, a bank and a newspaper. Mail, daily. Annie Forster, postmaster.

Bramer A T & Sons, general store.
Bruff Bros, blacksmith.
Carter F A, general store,
Grigsby J H, Lumber Co.
Jones P D, general store.
MUSTANG STATE BANK (Capital \$5,000), C G Jones Pres, H G Trosper Cashr.

Ricketts J H & Co, general store,
Shupe W E & Co, general store,
Snapp R F & Co, drugs.
Utt N B, lumber.
Williford & Meloy, general store.

MUTUAL.

Population 40. In Webster township, Woodward County, 24 miles southeast of Woodward, the county seat and shipping point and 2 from Persimmon, the nearest banking point. Is on the daily mail stage route from Taloga to Woodward. R. S. Sprague, postmaster.

Collyer W O, general store.
Fish & King, blacksmiths.
SPRAGUE R S, Hardware.
Van Deuson A M, genl store.
Willett W A, blacksmith.

MYRTLE.

A country post office in Union township, Kingfisher County, 25 miles northeast of Kingfisher, the judicial seat and 9 from Hennessey, the banking and shipping point. Mail daily. Thomas S. Hall, postmaster and general store.

NAGLE.

Population 9. A post office in Lynn township, Kingfisher County, 14 miles southeast of Kingfisher, the judicial seat and 11 from Okarche, both of which places afford banking facilities

and 5½ from Reeding, its shipping point Mail, daily. John M. Linsey, postmaster.

Ruckman Joseph, blacksmith.
MORRISON LENA, Grocer.

NARDIN.

Population 700. On the A. T. & S. Fe R. R. and on Deer Creek, in Kay County, 28 miles southwest of Newkirk, the judicial seat. Settled in 1898. Has Baptist, Christian and Methodist churches, good schools, 2 banks and a weekly newspaper, The Star. Improved farm land ranges in price from \$20 to \$50 per acre. The principal shipments are wheat, cattle and hogs. Tel. W. U. Exp. W., F. & Co. D. E. Mahaffy, postmaster.

Allen & Fugh, grocers.
Beacham & Williams, general store.
Blue W E, harness.
Brewer Mrs E E, general store.
Brooks Mercantile Co, general store.
BROWN W T, General Store.
Brown & Rive, blacksmith.
Browning J M, blacksmith.
Chestnut McElroy, restaurant.
Citizen's State Bank (cap \$8,000) S T Powell pres, E L Griffin cashr.
Collier C G, jeweler.
Delopp Charles & Son, carpenters.
Farmers Grain Co.
Farmers State Bank (cap \$8,000) C J Sheets pres, W S McKelvey cashr.
Fox Wm, meats.
Foy & Gray, general store.
Gilstrap C, plaining mill.
Haas N, r r, tel and express agent.
Havens A R, physician.
Hedrick & Marrett, general store.
Hillman H A, furniture.
Horn M H, grocer.
Huntington Dr R C, drugs.
Kansas Lumber Co.
Lemmon W W, physician.
McClellan Wm, mayor.
McClellan L B, grain.
Mahaffey D E, books.
Milier Grain Co.
Nardin Band.
NARDIN HARDWARE AND IMPLEMENT Co.
Nardin Star, Samuel Ridenour, publr.
Ogden T V, saloon.
Ridenour Samuel, publr Star.

THE FRANKLIN LIFE INSURANCE COMPANY OF ILLINOIS,
Issues a complete line of the Newest, Most Attractive, Liberal and Up-To-Date Policies. Unqualified Security. Address,
T. J. McCOMB, Manager Oklahoma and Indian Territory, CITY HALL BLDG., OKLAHOMA CITY, O. T.

J. A. MARKHAM,
CITY PROPERTY AND FARM LANDS.

The Leading Real Estate
Dealer of the Creek Nation
Call or Write. **MUSKOGEE, O. T.** (See page 12)

JOPLIN BUSINESS COLLEGE
 Admits Students any time of the year.
 Write for Catalog.
JOPLIN, MISSOURI.
 (See page 15.)
 W. B. JOINER, President.

H. S. HACKBUSCH, CIVIL ENGINEER AND SURVEYOR, MUSKOGEE, INDIAN TER. DOES A GENERAL ENGINEERING BUSINESS. FULLY EQUIPPED TO MAKE BLUE PRINTS OF ANY SIZE. Correspondence Solicited. (See page 11.)

Roberts & Roberts, general store.
 Robertson A J, hotel.
 Russell & Co, livery.
 Schmidt Wm, furniture.
 Scott G, saloon.
 Sears Bros, lumber.
 Showers J B, general store.
 Stewart George W, produce.
 Thompson G B, real estate broker.
 Thornboro Joseph, carpenter.

NASHVILLE.

A country postoffice in Grant county, 13 miles southeast of Pondcreek, the county seat, banking and shipping point. Mail Daily. H. L. Helmer, postmaster.

Nashville Cornet Band.
WILSON & GREEN, Grocers.

NAVAJOE.

Population 150. In township of same name, Greer county, 28 miles southeast of Mangum, the judicial seat, 10 from Blair, the nearest banking point, and 25 from Hobart, on the C. R. I. & P. Ry., the nearest shipping point. Mail daily. W. M. Ferris, postmaster.

Bailey R L, general store.
 Brown John, dry goods and drugs.
FERRIS U M, Stationery.
 Fink A F, confectioner and grocer.
 Hotel De Willis.
 Martin R H, hardware.
 Miller Bros & Co, dry goods.
 Mitchell & Estes, blacksmiths.
 Redding's Drug Store.
 Redding Henry C, physician.
 Sparks & Bennight, cotton gin.
 Tolleson Robert E, physician.

NAVINA.

Population 100. On the A., T. & S. Fe Ry., and on Cottonwood creek, in Seward township, Logan county, 13 miles southwest of Guthrie, the county seat, and 7 from Cashion, both of which places afford banking facilities. Tel. W. U. Exp., W. F. & Co. Telephone connection. John Berg, postmaster.

Beam & Mott, general store.
BERG JOHN, Grain Elevator.

Durkee A, physician.
 Lindsey T, grain elevator.
 McElroy M, boarding house.
 Overstreet —, r r, tel and exp agt.
 Peterson & Stempfledt, hardware and lumber.
 Ricker George, saloon.
 Shores James, feed barn.
 Spies Ed, barber.
 Stark L J, general store.
 Watts George, agricultural impts.
 Wellens W B, cigars.

NEAL.

Population 25. A postoffice in Earlsboro township, Pottawatomie county, 13 miles northeast of Tecumseh, the county seat, 5 from Earlsboro and 8 from Shawnee, both of which latter places afford shipping and banking facilities. Mail daily. D. K. Moore, postmaster and general store.

NELLIE.

A recently established postoffice in Comanche county.

NELMS.

Population 12. In Comanche county, 22 miles southwest of Lawton, the county seat, banking and shipping point. C. C. Nelms, postmaster.
NELMS BROS, General Store.

NEOLA.

Population 20. In Boon township, Caddo county, 21 miles from Ardmore, the judicial seat, 9 from Lathram, its shipping point, and 12 from Cobb, the nearest banking point. Mail daily. R. N. Schooling postmaster and general store.

NESBITT.

A farm-house postoffice in Excelsior township, Kingfisher county, 15 miles northeast of Kingfisher, the judicial seat and 13 from Reeding, on the C. R. I. & P. Ry. Mail tri-weekly. A. G. Ellsworth, postmaster and farmer.

NEWKIRK.

Population, 2,000. The county seat of Kay county on the A. T. & S. Fe Ry.

A. B. Bellis Keeps a complete line of Pumps, Pipes, Bath Tubs, Wash Stands, Range Boilers, Heaters, etc. on hand. Call or write for prices. (See page 11.) **MUSKOGEE, I. T.**

Look Here== R. C. BOLLINGER Keeps the Highest Grade of
Pianos and Organs on Hand, also all kinds
of Musical Instruments. Write for Prices. Fort Smith, Ark. (See p. 8.)

9 miles south of the Kansas state line and 76 miles north of Guthrie, the territorial capital. The country surrounding Newkirk is undulating prairie, very fertile, yielding large quantities of corn, oats, poultry, live stock and other products belonging to this latitude, but it is especially adapted to the raising of wheat, Kay being the banner wheat county of Oklahoma. There are a number of valuable stone quarries in the vicinity, from which both building and pavement stone are obtained. These yield a profitable return to the investor and give employment to labor. The town has five church buildings—Catholic, Christian, Congregational, Methodist and Presbyterian. It has a commodious school building of modern construction, where a well graded course of study has been established. On the public square, which belongs to the county, is a well built, frame court house, with fire proof vaults. It has excellent shipping and passenger service on the A. T. & S. Fe Railroad and a new line is being extended to the southeast. It has three banks. The leading secret and fraternal orders are represented. It has competing telephone lines, the Pioneer and the Missouri & Kansas. Tel. W. U. Exp., W. F. & Co. Marsh Lambert, postmaster.

Adams C F, drugs.
ADAMS L C MERCANTILE CO (Inc),
M A Larey Mngr.
Alberti George, furniture.
Alberti George C, mayor.
Albright P H & Co, abstracts of title.
Anderson T C, hardware.

Arkansas City Milling Co, grain elevator.
Armstrong John, stone quarry.
Baden J P Milling Co, grain elevator.
Baden J P Produce Co.
Bank of Santa Fe (capital and surplus \$35,000), E B Eastman pres, C A Eastman cashr.
Banner Mercantile Co, general store.
Barnes & Co, real estate.
Bazier A J M, dentist.
Best F J, railroad and exp agt.
Bohrier & Witham, bowling alley.
Brancht H S, lawyer.
Brancht & Prosser, real estate.
Bright W W, livery.
Brown Mrs D W, boarding house.
BROWN VIRGIL H, Lawyer.
Bruce L D, restaurant.
BURNETT C M, City Assessor, Abstracter of Titles.
Carlson C J & Co, furniture.
Chope Ed, cigar mnfr.
City Hotel, T D Smith propr.
Clark W H S, blacksmith.
Cline W S, lawyer.
Cole Rev E B (Methodist Episcopal).
Copple M C, auctioneer.
Cory Mrs Flora, millinery.
Davis Mrs L W, milliner.
Day & Cottrell, threshing machines.
Democrat-Herald, Hamlin Bros proprs.
Dickman Mrs C W, boarding house.
Dillon W H, tailor.
Dreyfus J H, clothing.
Endicott Mrs George, boarding house.
Endicott Lou, barber.
Endicott Mercantile Co.
Ezell W D, physician and drugs.
Ezell W D, drugs.

Clippings from 4000 Daily Newspapers, published in every issue of the "Register." Send for free sample copy.
 covering all matters pertaining to Real Estate and the Government of Cities, are
AMERICAN LAND AND REGISTER. 129 LaSalle St., Chicago, Ill.

C. M. SHAVER.

R. S. SHAVER.

C. M. SHAVER & CO.,
REAL ESTATE OUR SPECIALTY
With **ABSTRACTS, LOANS** and
INSURANCE as strong side lines.

Write us for List of **FARMS, RANCHES** and **CITY PROPERTY.**

NEWKIRK, OKLA.

ELECTRICAL CONSTRUCTION. Lighting, Bells, Dynamos, Motors, Etc. . . .
CHAS. RISDON ELECTRIC CO., OKLAHOMA CITY, O. T.

THOMAS V. HALL & CO., Consulting Engineers.

Mining Properties Developed and Improved.

Shriner Building, SOUTH McALESTER, INDIAN TER.

(See page 12)

282

Newkirk

POLK'S OKLAHOMA GAZETTEER

Newkirk

POLK'S LUMBER DIRECTORY OF THE UNITED STATES
All Manufacturers, Dealers, Large Consumers, Etc., and the ENTIRE LUMBER INTERESTS.
PRICE, \$10.00. CHICAGO, ILL.

Farmers' State Bank (capital \$10,000),
A A Slosson pres. J H Coleman cash
Feagans Jesse, stone quarry.
Ferguson Theo, tailor.
Ferguson U S, barber.
Ford Sill, livery.
Foster Lumber Co.
Freeman C H, dyer.
Garside Mrs H, photographer.
Geisler B, genl store.
Gobier & Co, saloon.
Green & Fisher, grocers.
Gregg E, boarding house.
Guthrie Grain Co.
Hamblin H M, physician.
Hamlin Bros, proprs Democrat-Herald.
Harrah J, grocer.
Hatfield F P, genl store.
Haynes & Son, general store.
Hazen A L, physician.
Hazen C E, dentist.
HEDGES CHARLES WILBUR, Physi-
cian and Surgeon, over City Drug
Store.
Hight John, livery.
Hill Roy, furniture.
Hill & Hawkins, lawyers.
Holloway P C, baker.
Holmes T J, furniture.
Hoover, Hauter & Lucas, clothing.
House C H, dentist.
Howsley & Howsley, lawyers.
Hubler D Lefe, probate judge.
Hufbauer & Son, lumber and coal.
Huse A F, coal and ice.
Ingham Bros, grocers.
Inlow, Mitchell & Seotfield, genl store.
I X L Feed Barn,
Johnson Jeremiah, Edr Republican
News-Journal.
Jones C C, harness.
Karsner A E, physician.
Kay & Kaw Mercantile Co, hardware.
Kelley & Sutton, blacksmiths.
King J F, lawyer.
King M M, general store.
Kirk Francis P, livery.
Kuchler Henry, meats.
Labarr Mrs, boarding house.
Lambert Mrs Marsh, boarding house.
Lane C L, vet surgeon.
Lane & Ford, livery.
Laport A L, jewelry.
LAREY M A, Mngr L C Adams Mer-
cantile Co, Inc.
Lee Sing, laundry.
Lippard M L, contractor.

Loftus Ed, general store.
Leng-Bell Lumber Co.
Long J G, blacksmith.
Lukens J M, shoes.
McGraff Mrs Maggie, boarding house.
McGuire A J, propr Windsor Hotel.
McNaughton & Co, live stock.
McNaughton D & Co, meats.
McTaggart & Burnett, hardware and
harness.
Martin D, D, physician.
Mason W H, physician.
Mathias A, nursery.
MEYER A H (Warner & Meyer), Law
and Collections.
Miller J H, physician.
MILLER & STANFORD, Dealers in
Fine Whisky, Wines and Cigars; Bil-
liard and Pool Parlors.
Missouri & Kansas Telephone Co.
Mitchell Bert, barber.
Moore Rev H L (Presbyterian).
Morgan W, carpenter.
Mosher A A, railroad and exp agt.
Murdock & Co, hardware.
Musselman M W, justice of peace.
Newkirk Steam Laundry.
Newkirk Water Works.
Paris Henry, omnibus line.
Park & Fox, blacksmiths.
Parker G F, photogr.
Patterson W A, baker.
Paullin Mrs D C, milliner.
Petit C M, livery.
Phillips A L, coal and ice.
Pierce John H, contractor.
Pinkham C L, county attorney.
Pioneer Drug Store The.
Poehl C-E & Co, real estate.
Preston L, livery.
Republican News-Journal, Jeremiah
Johnson Editor.
Reynolds C H, carpenter.
Roberson J L, lawyer.
Robison Rev J C (Christian).
Rose W M, shoemaker.
Savage & Co, blacksmiths.
Saylor W E, live stock.
Schoeller Chris, meats.
Seofield Mercantile Co, genl store.
SHAVER C M & CO (C M and R S
Shaver), Real Estate, Loans, Ab-
stracts and Insurance. (See p 281.)
SMART W H, Lawyer, Collection
Agent and Justice of the Peace.
Smith Thomas, propr The Socialist.
Smith T D, propr City Hotel.

Wagon Covers and Tents

**OKLAHOMA DUCK
AND RUBBER CO.,**
OKLAHOMA CITY, OKLA. (See page 11.)

Write **Commercial College** For Illustrated
to..... **FORT SMITH, ARK.** Catalogue. (See p. 7.)

Snell Rev H C (Episcopal).
SNODGRASS W C, Dealer in Engines
 and Threshers. Gasoline Engines
 and Automobiles.
 Socialist The, Thomas Smith propr.
 Spencer H & Son, hardware.
 Spengler F, farm impts.
 Spohn T A, restaurant.
 Steele Janet, boarding house.
 Stone F E, loans.
STRAIN J H & CO, Real Estate, Ab-
 stracts, Loans and Insurance.
 Stubbs & Co, contractors.
 Thomas Samuel, saloon.
 Twiggs O W, painter.
 Waldsmith C, live stock.
 Ward Washington, house mover.
**WARNER & MEYER (L U Warner, A
 H Meyer)**, Real Estate, Loans and
 Insurance.
 Waterbury & Carmichael, contractors.
 Werner J W, physician.
 Wetmore M L, jewelry.
 Williams T O, drugs.
 Willson H T & Son, contractors.
 Windsor Hotel, A J McGuire propr.
 Wood W E, barber.
 Ziegler H M, general store.

NICELY.

A country postoffice in Maple town-
 ship, Canadian county, 13 miles east
 of El Reno, the judicial seat and 9½
 from Calumet, the nearest banking
 and shipping point. Is on the daily
 mail stage route from Euhoe to El
 Reno. Eugene Schaeffer, postmaster
 and grocer.

NOBLE.

Population 450. A town on the A.,
 T. & S. Fe Ry, and on the South Can-
 adian river, in Noble township, Cleve-
 land county, 6¼ miles south of Nor-
 man, the judicial seat. Has 2
 churches, a graded public school, a
 bank and a weekly newspaper, the
 Record. Tel., W. U. Exp., W. F. &
 Co. Telephone connection. F. W.
 Filson, postmaster.
 Farmers Store Co, general store.
FILSON F W, Railroad and Express
 Agent.
 Flitner A, lumber and hardware.
 Glover Mrs Ella, milliner.

Graham & Carter, distillers.
 Hasson & Haynes, distillers.
 Jeffreys C H Grocery Co.
MURPHY BROS, General Store.
 Noble Mercantile Co, general store.
 Noble Record.
 Noble State Bank.
 Perkinson F P, grocer and meats.
 Reid & Flitner, cotton gin.
 Wells Thomas, drugs.

NORA.

Population 15. In Lincoln county,
 15 miles north of Chandler, the county
 seat and 8 from Ripley, the nearest
 banking and shipping point. Mail
 daily. H. W. Steer, postmaster.

NORMAN.

Population 3,300. The county seat
 of Cleveland county, the most beauti-
 ful, prolific, well-settled and advanced
 of any Oklahoma county. The gem of
 the west—is one of the southeast
 counties of Oklahoma, bounded south
 and west by the Chickasaw nation,
 separated from same by the South
 Canadian river, embraces 500 square
 miles, or 320,000 acres. The surface
 of the county is mostly prairie and
 slopes gently to the south and east to
 the Canadian river, to which its sur-
 face waters flow. Small streams are
 numerous, giving the land a rolling
 surface and a good drainage system.
 Thousands of acres of rich valley land
 and in fact no quarter section of the
 county but what is susceptible of cul-
 tivation and capable of producing a
 great variety of products. The fam-
 ous winter wheat of the Dakotas
 flourishes beside the cotton plant of
 the fertile southern valleys. Norman
 is situated on the Santa Fe R. R.,
 about 18 miles south of Oklahoma
 City, 49 miles south of Guthrie and
 418 miles from Kansas City. It has
 one of the most important territorial
 institutions in the University of Okla-
 homa, which is well endowed with a
 permanent income from lands granted
 for its support, besides a biennial ap-
 propriation from the legislature. A
 new university building costing about
 \$100,000 in course of erection will be

POLK'S
 PUBLICATIONS: Lumber and Real Estate Directories, and OVER 70 CITY DIRECTORIES.
 Gazetteers and Business Directories of MANY STATES, Medical and Surgical
 Register of the United States, Dental Register of the United States, Milling

For Lists of Names,
 ANY TRADE, BUSINESS OR . . .
 PROFESSION, Address

R. L. Polk & Co.,
 CHICAGO OR DETROIT.

F. B. LILLIE & CO.,

WALL PAPER, NEWS and PERIODICALS.

Dealers in DRUGS, BOOKS,
STATIONERY, PAINTS, OILS,

VICTOR BLOCK and DEWEY BLOCK, GUTHRIE, OKLA.

IRON MOUNTAIN ROUTE, { BEST LINE FOR TEXAS }
AND THE SOUTHWEST.

completed this year and will be the largest and most expensive building in the territory. The city has good public schools, occupying two buildings, employing 16 teachers and with 1,000 scholars, also St. Joseph's parochial school, controlled by the sisters under the auspices of the Catholic church. Its business houses and office buildings are substantial brick and stone structures. There are 10 churches of the various denominations and numerous secret and benevolent orders. The territorial hospital for the insane is also located here. There are numerous hotels, among which the Hotel Agnes is a favorite with the traveling public. There are two banks, three weekly newspapers, opera house, library, cotton seed oil mill, artificial ice plant, a good system of waterworks owned by the city, large flour mill with 200 barrels daily capacity, three cotton gins, two grain elevators, numerous well stocked general stores and special lines, enjoying a prosperous trade. The principal shipments are flour, grain, produce, cotton and cotton oil products and live stock. Exp., W., F. & Co. Tel., W. U. Stage daily to Hico, 25 miles, via Franklin and Denver. J. J. Burke, postmaster.

- Abbott George L, live stock breeder.
- Abel Wm N T, physician.
- Acers A D, mngr Carey-Lombard Lumber Co.
- Adkins Bros, live stock.
- Alden Horace P, jeweler.
- Allen & Rixse (John S Allen, Edward C Rixse), publishers People's Voice.
- Allen & King (James C Allen, Wm L King), blacksmiths.
- Andrews Miss Blanche, millinery.
- Andrews Mrs Janie, millinery.
- Arnold D S, contractor.
- Askren R F, lawyer.
- Attaway John D, blacksmith.
- Baker Filmore H, pianos.
- Barbour & Sons (John B, Robert S and John W), drugs.
- BESSENT C H, Cashier First National Bank.**
- Bessent & Lawson (George M Bessent, Andrew J Lawson), real est.

- Bethurem W H, contractor.
- Blackmon Wm H, mngr South Texas Lumber Co.
- Bobo Charles S, physician.
- Bogle Clyde, dairy.
- Boling & Coleman, painters.
- Botsford C L, probate judge.
- Bowen George, contractor.
- Boyd David Ross, pres University of Oklahoma.
- Brewer Calvin W, lawyer.
- Brooks Willis E, photographer.
- BROWN CARL, Propr Grand Central Hotel.**
- Burch Silas T, physician.
- Burch & Eshman (James M Burch, John C Eshman), grocers.
- Burke G W, nursery.
- BURKE JOHN J, Postmaster and Proprietor Norman Transcript.**
- Cameron Mack, contractor.
- Campbell George W, livery.
- Capshaw & Lawther (Wm T J Capshaw, Robert D Lawther), phys.
- Carey-Lombard Lumber Co (Chicago, Ill), A D Acers mngr, lumber, hardware and impts.
- Carmack J R, coal.
- Cave J F, dentist.
- Choate W L, lumber.
- Christoph & Lindsay (Joseph C Christoph, Louis C Lindsay), harness.
- Clark George, street commr.
- Clement T E, city treasurer.
- CLEVELAND COUNTY NATIONAL Bank (Capital \$40,000. Surplus \$15,000). F L Winkler Pres. W N Hayes Vice-Pres. R G Sheets Cashr.**
- Cobble Wm, painter.
- Coleman & Rollins (Emma A Coleman, Georgie A Rollins), photographers.
- Conant Bros (Arthur B and Albert E), proprs Norman Steam Laundry.
- Cox & Ward (C Guy Cox, Thomas S Ward), saloon.
- Daniels & Fischer (Henry Daniels, Max Fischer), machinists and plumbers.
- Davis Bros (Rufus S and John M), barbers.
- Davis James A, physician.
- Davis Jasper E, baker, etc.
- Democrat-Topic, Hess & Carr pulldrs
- Dudley John B, city attorney.
- Ellard J, dentist.
- Elledge Isaac B, grocer.

WAND, THE DRUGGIST, Manufacturer Notarial and Corporation Seals, Brass and Dog Checks, Stencils, Engraving of Signatures, and Rubber Stamps. Oklahoma City, O. T. (See page 12)



Andrew Kingkade.

A. McDaniel.

H. P. Doughty.

Geo. W. Carson.

THE ANDREW KINGKADE COMPANY,

INSURANCE OF ALL KINDS.

REAL ESTATE. FARM LOANS.

BONDED ABSTRACTERS.

Notary Public and
Typewriting.

Fidelity Building, NORMAN, OKLA.

J. A. HULLUM,
President.

E. B. JOHNSON,
Vice-President.

C. H. BESSENT,
Cashier.

Wm. SYNNOTT,
Asst. Cashier.

No. 524S.

THE FIRST NATIONAL BANK.

CAPITAL \$50,000.00. SURPLUS \$12,000.00.

COLLECTIONS RECEIVE PROMPT ATTENTION,
ALSO ALL BANKING MATTERS ENTRUSTED TO US.

COBRESPONDENTS: } Western National Bank, New York; National Bank of Commerce, St. Louis;
National Bank of Commerce, Kansas City.

NORMAN, - - OKLAHOMA.

R. J. MORGAN.

C. M. GRIESMER.

MORGAN & GRIESMER,

Real Estate, Farm and City Property.

LAND \$6.00 to \$40.00 PER ACRE. Grain Farms, Fruit Farms, Stock Farms, Cotton Farms
School Lands, City Property, Stocks of Merchandise.

AGENTS FOR LARSH'S UNIVERSITY ADDITION.

Our Office is Headquarters for Investors.

OFFICE IN THE FIDELITY BUILDING: NORMAN, OKLAHOMA.

HOTEL AGNES,

\$2:00 PER DAY.

J. A. MANN, Proprietor,

THE ONLY FIRST-CLASS HOTEL IN THE CITY.

Newly Furnished and Remodeled.
Commodious Sample Rooms.

Strictly a Commercial Hotel.
Reference:—The Travelling Public.

NORMAN, - - OKLAHOMA.

LUMBER MANUFACTURERS, DEALERS, CONSUMERS,
and the entire Lumber Inter- } POLK'S LUMBER DIRECTORY, 1901-02.
ests of the United States. } CHICAGO, ILL.

THE ANDREW KINGKADE CO.

INVESTMENT & FINANCIAL AGENTS,

NORMAN, - - OKLAHOMA.

Make First Mortgage Loans
in all best Counties in Okla-
homa. Abstract any Real
Estate in Cleveland County.
Real Estate Agents.
Correspondence Solicited.

286

Norman

POLK'S OKLAHOMA GAZETTEER

Norman

DETROIT
OF
CHICAGO.
FOR LISTS OF NAMES, R. L. POLK & CO.,
ANY TRADE, BUSINESS OR PRO-
FESSION. Address

Elledge Wm M, genl store.
Essex & Wails (W Frank Essex, Jesse
C Wails), meat market.
Farmers Grain and Implement Co (F
B Kelley, E M Yates, E F Hughes),
hardware and grain.
FIRST NATIONAL BANK THE (Cap-
ital \$50,000. Surplus \$12,000). J A
Hullum Pres, E B Johnson Vice-
Pres, C H Bessent Cashier, Wm Syn-
nott Asst Cashier. (See adv.)
Fisher & Nicodemus (A W Fisher, An-
derson Nicodemus), lawyers.
Fletcher J A, mngr Norman Telephone
Co.
Flood Wm F, contractor.
Foote Bros (Norman D and Harry C),
restaurant.
Forehand James M, feed yard.
Frading John, lawyer.
Frye W H, lawyer.
Fuller H Hollis, city marshall.
Furray M M, flour and feed.
Gardner Wm H, painter.
Glascok Wm M, 2d hand goods.
Gooding C O, stenog, Fidelity Bldg.
Goodrich Hugh G, dentist.
GRAND CENTRAL HOTEL, Carl
Brown Propr. Rates \$1.00 and \$1.50
Per Day. Good Rooms. Best Meals
in City. First Class Sample Rooms
in Connection. Two Blocks from
Depot. In Business Center.
Greene Robert R, feed and livery.
Griffin Dr D W, phys in charge Okla-
homa Sanitarium.
Grisby Jesse B, lawyer.
Ham W T & Co (Wm T Ham, Samuel
L Sykes, Joseph H Hartley), real es-
tate.
Hamilton Joseph S, shoemaker.
Hamilton Wilbur S, physician.
Hefley J L, brick yard.
Hess & Carr (Willard J Hess, Walker
M Carr), publ Democrat-Topic.
Himes Edwin K, loans.
Himes & Klinglesmith (E K Himes, J
W Klinglesmith), real estate.
Hoover Hotel, S C Hoover propr.
HOTEL AGNES, \$2 Per Day, J A Mann
Propr. Central location, Good Sample
Rooms. Commercial Headquarters.
Two Blocks from Depot. (See adv.)
Huckaby James D, city billposter and
carpet weaver.
HULLUM J A, Pres First National
Bank and Mayor.
Hunter Horace, merchant tailor.

Jacason Ira M, produce.
Jensen & Reid (Theo Jensen, Harmon
A Reid), saloon.
JOHNSON E B, Vice-Pres First Na-
tional Bank, Breeder of Hereford
and Short Horn Cattle.
Johnson Henry, live stock.
Kendall Bros (Lewis C and Ernest L),
genl store.
Kenmore Wm W, saloon.
Kimberlin & Davis (Ezelle B Kimber-
lin, Otho Davis), mcht tailors.
KINGKADE ANDREW CO THE (An-
drew Kingkade, Aaron McDaniel,
Henry P Doughty, George W Car-
son), Farm Loans, Real Estate and
General Insurance Agts, Bonded Ab-
stractors and Collections, Fidelity
Bldg. (See left top lines and adv.)
Kingkade John H, books and newsdlr.
Klepsie Prof Rudolph, music teacher.
LARSH D L, Sec and Mngr Norman
Milling and Grain Co.
LARSH'S UNIVERSITY ADDITION,
Morgan & Griesmer Agts, Fidelity
Bldg. (See adv)
Lawson J T & Son (John T and Rob-
ert E), grocers.
Levy Emil, grocer.
Linduff J P, contractor.
Linebaugh Rev L C (Methodist South).
Loper Joseph B, restaurant.
McCall S K & Co (Samuel K McCall,
Edward Rotan, Waco, Tex) dry
goods, etc.
McCall & Co, draymen.
McCarty Jerry, saloon.
McCoy J E, contractor.
McCulloch & Bigham (John C and
Clyde C McCulloch, Fred J Bigham),
furniture and undertakers.
McELHANY CHARLES H, Norman
Bus and Baggage Line.
McGinley Frank, saloon.
McGinley Michael, grocer.
McGinley & Berry (F J McGinley R C
Berry) general store.
Maguire James D, hardware.
Manire Mrs C, propr West Side Hotel.
Manire W H, physician.
MANN JAMES A, Propr Hotel Agnes
The commercial headquarters (see
adv).
Maphis Bros (Robert R and Edgar M),
department store.
Maphis Robert, city clerk.
Martin O S, Sec and Treas Star Ice Co.

Clippings from 4000 Daily Newspapers, covering all matters per-
taining to Real Estate, are published in every issue of the
AMERICAN AND AND
TITLE **REGISTER**,
122 LaBalle St., Chicago, Ill.

BRIDGES.

KANSAS CITY BRIDGE CO.,

Tel. 206 Main. 411-412 Mass. Bldg.

N. E. Cor. 8th and Wall Sts., Kansas City, Mo.
(See page 14.)

Norman

AND BUSINESS DIRECTORY.

Norman

287

Martin P J, blacksmith.
 Martin Sidney J, dry goods.
MARYLAND CASUALTY CO OF BAL-
 timore Md. The Andrew Kingkade
 Co Agts. (See adv.)
 Matlock Henry B, feed yard.
 Mayfield Warren T, druggist.
 Meeker Charles H, Co Supt of Schools.
 Meyer & Sandmeyer (Wm H Meyer,
 Wm H Sandmeyer) furniture and
 undertakers.
 Miller August, shoemaker.
 Miller-Minteer Hardware Co (George
 W Miller, Joseph C Minteer).
 Mitchell Alexander C, Agt, A T & S
 Fe Ry.
 Moffett Robert L, second hand goods.
 Moffett & Son (J C and C J), bakers,
 etc.
 ✓Montgomery I Daniel, barber.
 Moore Jacob P, restaurant.
 Moore Seth M, bakery and confec.
 Moore Wm S, loans.
MORGAN & GRIESMER (Roscoe J
 Morgan, Charles M Griesmer) real
 estate, farm and city property, agts
 for Larsh's University Addition, Fi-
 delity Bldg (see adv.)
 Mosier & Dudley (John H Mosier, John
 B Dudley) lawyers.
 Myers Charles J, contractor.
NEWELL & JACKSON (Wm N New-
 ell, Wm J Jackson), attorneys-at-
 law.
NEW YORK LIFE INSURANCE CO,
 The Andrew Kingkade Co Agts. (See
 adv.)
 Nichols & Rowland (Edwin L Nichols,
 John C Rowland) hardware.
 Nicodemus Anderson, livery
 Norman Cotton Oil Mill Co. S A Am-
 brister pres, C G Ambrister treas.
 Norman Grocery Co, W N Elledge
 pres, E Newblock sec, E H Phinney
 Jr mgr.
 Norman John F, police judge and law-
 yer.
NORMAN MILLING AND GRAIN CO
 (capital \$50,000) S P Render pres, D
 L Larsh Sec and Mngr, Mnfrs of
 Flour, Meal and Feed and Wholesale
 Dealers in Grain.
 (Norman Opera House, John Franing
 mgr.
 Norman Steam Laundry, Conant Bros
 proprs.

Norman Telephone Co, J A Fletcher
 mgr.
 Norman Transcript The, John J Burke
 propr.
 North Edward W, mgr James Russell,
 racket store.
 Oklahoma Sanitarium Co, Dr D W
 Griffin physician in charge.
 Oliver Lewis C, dry goods and shoes.
 Osterhaus Theo, nicht tailor.
 Overstreet John A, lawyer.
 Park Rev S (Cumberland Presbyter-
 ian.)
 ✓Peaker, Charles P, barber.
 Peattator Robert H, dentist.
 Peoples Voice, Allan & Rixse publr.
 Pfefinger J, physician.
 Phinney Edward H Jr, mgr Norman
 Grocery Co.
 ✓Pyles & Vincent (John R Pyles, Joseph
 A Vincent, barbers.
 Ramos Peter T, restaurant.
 Randel Daniel M, physician.
 Reed Fred, druggist.
 Render S P, propr Norman Milling and
 Grain Co.
 Render & Cralle (Samuel P Render,
 Edgar I Cralle) real estate.
 Renner Louis, meat market.
 Richards Charles, jeweler.
 Rigdon & Rigdon (Wm M and Viola)
 jewelers.
 ✓Risinger Robert L, barber.
 Robinson G Wm, restaurant.
 Rogers Albert G, mgr Winne & Winne,
 loans.
 Rogers Rev H M (Presbyterian).
 Roller & Frye (W H Frye, W F Rol-
 ler) loans.
 Ross Rev D W. (Methodist).
 Rowntree & Hall, (Giles N Rowntree,
 James H Hall) saloon.
 Runyan M C dry goods and shoes.
 Russell James (Independence, Mo), E
 W North mngr, racket store.
 Saulsbury John C, meat market.
 Sawyer Albert J, livery.
 Scott & Son (Mrs J T and Arthur),
 grocers.
 Selbe & Utterback (Christopher A
 Selbe, Joseph A Utterback) black-
 smiths.
SHEETS ROBERT G, Cashier Cleve-
 land County National Bank.
 Shibely Mrs Jennie, confectionery, etc
 Smith George, County Sheriff.

CHICAGO, MILWAUKEE & ST. PAUL RAILWAY.
 THE POPULAR LINE TO ST. PAUL, MINNEAPOLIS AND OMAHA.

POLK'S
 PUBLICATIONS:

Gazetteers and Business Directories of MANY STATES,
 Medical and Surgical Register of the United States, Dental
 Register of the United States, Milling, Lumber and Real
 Estate Directories, and OVER 70 CITY DIRECTORIES.

JOPLIN BUSINESS COLLEGE
 The Great Business Training School
 of the Southwest.
 Write for Catalog.

W. B. JOINER, President.

(See page 15.)

JOPLIN, MISSOURI.

- Smith Wm C, Agt Wells, Fargo Express Co.
 South Texas Lumber Co, W H Blackmon mgr.
 Stanfield Robert P, physician.
 Stansel Milo, hay and feed.
 Star Ice Co, Friend Cook pres, O S Martin sec and treas.
 Stow John W, county treasurer and collector.
 Stratton Lou M, stenographer, Fidelity Bldg.
 Stroud Charles P, confectionery.
 Stubbeman Henry W, harness mkr.
 Sweeney B, live stock.
SYNNOTT W M, Asst Cashier First National Bank.
 Tate & Clement (Birtie S Tate, Thomas E Clement), loans.
UNIVERSITY OF OKLAHOMA, David Ross Boyd Pres.
 Upjohn Lawrence N, M D, instructor Univ of Oklahoma.
 Vincent & Son (John and Thomas), general store.
 Voegeli & Sendelbach (Joseph L Voegeli, Max H Sendelbach), general dry goods.
 Walden Finis M, blacksmith.
 Waters-Pierce Oil Co, W H McCall agent.
 Webb Benjamin L, dry goods.
 Wells, Fargo & Co, W C Smith agent.
 West Side Hotel, Mrs C Manire propr.
 White & Hix, painters.
 Wilcox Orson L, cigar muftr.
 Wilkins Samuel J, lawyer.
WILLIAMS & WILLIAMS (Benjamin F and Benjamin F Jr), Attorneys-at-Law.
 Wilson Harry H, physician.
 Winans G M & Co (George M Winans, John W Hoeker), dry goods.
 Winans Henry S, jeweler.
 Winkler Felix L, physician.
 Winne & Winne (Wichita, Kan), A G Rogers mgr, loans.
 Wolf B F, county attorney.
 Woodward Commodore P, register of deeds.
 Wynne David B, county clerk.

NORTH ENID.

Population 200. An incorporated town on the C, R, I, & P, and St. L. & S. F. R. Rs, in North Enid town-

Brown's Business College, 1220 Main Street, Kansas City, Mo.
 Finest Penman in the West. Write for free Catalogue.

- ship, Garfield county, 3 miles from Enid, the county seat. Has a Congregational church, a bank and a flour mill and elevator. Farm lands range in price from \$10 to \$40 per acre. Tel., W. U. Exp., U. S. and W. F. & Co. Telephone connection. M. E. Shockley, postmaster.
 Baxter J S, hotel.
 Bowen G S, physician.
COON W M, General Store.
 Farmers Co-Operative Assn, grain and coal.
 Farmers' Mill and Elevator Co, A P Wilcox, John Kneedson proprs.
 Henthorne Mrs A B, hotel.
 McLean Angus, saloon.
 Moritz Wm, blacksmith.
PEOPLE'S BANK OF NORTH ENID (Capital \$5,000), F R Rogers Pres, H M Spaulding Cashier.
 Pittman F, r r tel and exp agt.
 Ramsoner J A, mayor and grain.
 Sale & Johnson, lumber.
 Wallon P T & Co, lumber.
 Weber Julius, seeds.
 Wilmans J H & Co, general store.

NUMA.

- Population 50. On the A., T. & S. Fe Ry., in Grant county, 18 miles from Pondereek, the county seat, and 5 from Deer Creek, the nearest banking point. Exp., W., F. & Co., Telephone connection. G. E. Brown, postmaster.
BROWN G E & CO, General Store.
 Jones Ed, grain.
 Kerr G E, physician.
 Mater Daniel, blacksmith.
 Moore E E, grocer.
 Numa Grain & Live Stock Co.
 Orendroff Perry, village pres.
 Stibbs John, live stock.
 Vilott Davis Grain Co, grain.

NYE.

A country postoffice in Beaver county, 20 miles from Beaver, the county seat, and about the same distance from Meade, Kansas, the nearest banking and shipping point. Martha B. Baker, postmaster.

Grand Trunk Railway System. For Niagara Falls, Toronto, Montreal, Portland, Canada and the East.

CHICAGO, MILWAUKEE AND ST. PAUL RAILWAY.

The Popular Line to
St. Paul, Minne-
apolis and Omaha.

Oakley

AND BUSINESS DIRECTORY.

Okarche

289

OAKLEY.

A country postoffice in Harrison township, Dewey county, 12 miles from Taloga, the judicial seat and banking point, and 40 from Weatherford, its shipping point. J. A. Dillon, postmaster and general store.

OAKWOOD.

A farmers' postoffice in Dewey county, 25 miles southeast of Taloga, the county seat, and about the same distance from Watonga, its present shipping point. Mail, daily. M. F. Mills, postmaster and general store.

OCATE.

A postoffice on a rancho in Woodward county, 26 miles north of Gage, the nearest shipping and banking point. Mail, tri-weekly. S. C. Tuite, postmaster.

ODEMA.

A rural postoffice in Duke township, Greer county, 30 miles south of Mangum, the judicial seat, and 18 from Quanah, Texas, the nearest shipping and banking point. R. H. Yates, postmaster and grocer.

ODESSA.

A discontinued postoffice in Washita county. Send mail to Canterbury.

OKARCHE.

Population 350. On the C., R. I. & P. Ry., in Canadian county, 14½ miles north of El Reno, the judicial seat.

Has a bank and a weekly newspaper. Tel., W. U. Exp., U. S.
Baker W M, lumber.
Boody E V, photographer.
Brillhart Daniel, blacksmith.
Brown C O, feed.
Burnside D M, meats.
Burnside T A, saloon.
Canadian Co Mill and Elevator Co.
Cochran F, blacksmith.
Colby C L, hardware.
Eischen P, saloon.
El Reno Mill and Elevator Co.
FIRST BANK OF OKARCHE, E C
Loosen Pres, F H Loosen Cashier.
Gray & Finn, harness.
Hampton Mrs E S, milliner.
Heinen John, general store.
Hoffman C, cheese mnfr.
Humphrey E A, general store.
Hunter & Co, general store.
JOHNSON & HAYES, General Store.
Kidd & McCoy, drugs.
Lovell G D, agri impts.
Ludwig Bros, saloon.
McCarrick Mrs & Co, milliners.
Mayfield H H, grocer.
Meistrel C W, grocer.
Oklahoma Cement Plaster Co.
Peeper & Sons, flour mill.
ROYER BROS., Publr's Times.
Schosser A, hotel.
Standard & Son, grain.
Thompson A J, agri impts.
TIMES, Royer Bros Publr's.
Vandanacker W J, hotel.
Von Mervelot O, livery.
Warfield A E & Co, drugs.
Wells Henry, feed.
WOODSON C J, Lumber, Cement,
Paints, Lime, Etc. (See adv.)
Wright Bros, hardware.

POLK'S
PUBLICATIONS: Gazetteers and Business Directories of MANY STATES, Medical and Surgical Register of the United States, Dental Register of the United States, Milling Lumber and Real Estate Directories, and OVER 70 CITY DIRECTORIES.

C. J. WOODSON,

**Lumber, Cement, Paints,
Lime, Etc.**

OKARCHE, OKLAHOMA.

**LIST OF DENTISTS in U. S. and Canada,
Apply to R. L. POLK & CO., Detroit.**

WESTERN LAND & IMMIGRATION COMPANY, ^{'PHONE} 431 Hickory.

1511 Genesee Street, KANSAS CITY, MISSOURI.

Farms. Grass Lands. Stock Ranches. Fruit Tracts.

290

O'Keene

POLK'S OKLAHOMA GAZETTEER

O'Keene

GAZETTEERS of Michigan, Wisconsin, Minnesota, and many other States, containing a FUND OF INFORMATION NOT FOUND IN OTHER PUBLICATIONS
Address **R. L. POLK & CO.,** Detroit and Chicago.

OKEENE.

Population, 1,000. An incorporated city in Blaine county, 20 miles north-east of Watonga, the county seat, and 32 southwest of Enid. Has the advantage of two railway lines, the Frisco and Rock Island systems, and is surrounded by a good agricultural country. There are 2 flour mills, 5 grain elevators, bottling works, a machine shop, a brick manufactory, 3 hotels, 2 weekly newspapers, the OKeene Eagle and the Democrat, 2 banks, one of which, the First National bank, has a paid up capital of \$25,000 and a surplus of over \$10,000. Numerous well-stocked general stores and special lines, public school and Baptist, Catholic and Methodist churches. Local and long distance telephone connection. Tel., W. U. Exp., U. S. and W. F. & Co. C. W. Sherwood, postmaster.

Adams Edwin, druggist.

Allen Fred B. dentist.

Anderson Sanford T, mngr Okeene Weekly Democrat.

Anderson Wm W, publ'r Okeene Weekly Democrat.

Armstrong David M, furniture and undertaker.

Avenarius Gerritt A, photographer.

Bardrick Elmer A, township justice.

Beall H P, flour and feed.

Binkley Walter R, mngr J C Robb & Co, grain.

BOARDMAN LAND AND LOAN CO (Capital \$100,000). C D Boardman Pres, H C Boardman Vice-Pres, J C Fisher Treas, H S Converse Sec, Farm Loans, Real Estate and Financial Agents. (See adv.)

Bort W F Lumber Co (Kingfisher, O T), Frank W Hoyt mngr.

Bristow Melvin, saloon.

Brixton G H, general store.

Burgess & Berg (Thomas J Burgess, Herbert Berg), general store.

Butts Bros Lumber Co (Enid O T), W R Holmes mngr.

Buxton Guy H, general store.

Carver Frank M, barber.

Central Oklahoma Telephone Co, E S Moody pres and mngr.

CHAPMAN HENRY C, Publ'r The Okeene Eagle, U S Court Commissioner and Notary Public.

Chapman L H, notary public.

Citizens' State Bank (capital \$5,000).

F M Giltner pres, T H Grennell cashier.

Cochrane & Dohe (Wm U Cochrane, Henry H Dohe), hardware and farm machinery.

Commercial Hotel, J T Fox propr.

Connolly T M & Co (Thomas M and Terrence J Connolly), grain elevator.

Cox Bros & Co (Tipton and George Cox, E R Black, Tipton Hoisington), general store.

Cox Edward, horse breeder, 8 miles w. Doinny E P, agt Wirt Coal and Grain Co.

Depue Bros (Harry J and John C), blacksmiths.

Enid Lumber Co (Enid O T), A N Garlock mngr.

Enid Steam Bottling Works, J E Lev-ers mngr.

FIRST NATIONAL BANK (Capital, \$25,000; Surplus \$10,000). H C Boardman Pres, Chris Hauser Vice-Pres, J C Fisher Cashier, D Hamilton Asst Cashier, a General Banking Business, Collections a Speciality. (See adv.)

FISHER J C, Cashier First National Bank.

Fox James T, propr Commercial Hotel

Freeman Frank T, watchmaker.

Probes Albert J, grocer.

Garlock A N, mngr Enid Lumber Co.

Giltner F M, pres Citizens' State Bank.

Graulman Rev Edward (German Baptist).

Grennell T H, cashier Citizens State Bank.

Hamilton D, asst cashier First Natl Bank.

Harper Wm H, confectionery.

HASTINGS & NEARY (Henry A Hastings, George W Neary), Real Estate, Farm Loans and General Insurance Agents, Farms and City Property, Notaries Public.

Haugherty Charles, barber.

Haworth Bros, horse breeders, 5 miles east.

Hockaday E & Co (Kingfisher O T), Fred Mehew mngr, hardware.

MISSOURI
PACIFIC R'Y.

Best

ROUTE FROM St. Louis
.. to all Points West
.. and Southwest.

Hodges & Barrows (Lovell S Hodges, Herbert H Barrows), machinists.
Hollbrook R H, well drillers.
Holmes Warren R, mngr Butts Bros Lumber Co.
HOTEL RILEY, The Only \$2 Per Day
Hotel in the City, J F Riley Propr, Every Thing First-Class. The Commercial Headquarters. Good Sample Rooms. Bus Meets all Trains.
Houser & McClung (Cyrus Houser, W L McClung), saloon and billiard hall
Hoyt Frank W, mngr W F Bort Lumber Co.
Ihloff Wm, nursery, 4 miles n e.
Kane & Woolmes, contractors.
Kelley Allen J, furniture and undertaker.
Kelley Mrs C E, milliner
Kerwood T J, horse and mule breeder, 5 miles west.
Kirk W Robert, feed stable.
Krieger & Miller (George J Krieger, B E Miller), general store.
Kuhlman Henry W, propr The White House.
La Rue Allison, police judge.
La Rue Mrs Sarah, restaurant.

Leihising E & Son (Englebert and Wm), blacksmiths.
Levers J E, mngr Enid Steam Bottling Works.
Legau, Snow & Co (Kingfisher, O T), F A Luder mngr, geni dry goods.
Long-Bell Lumber Co, C A Talcott mngr.
Loveless & Murrell, contractors.
Luder F A, mngr Logan, Snow & Co, dry goods.
Lutes G H, physician.
McCall Pearl C, physician.
McCallium & Dolan (James H McCallium, Francis H Dolan), grocers.
McClung & Houser (Clark McClung, Frank C Houser), saloon.
Malcomb & Bear (Charles E Malcomb, Hugh M Bear), lawyers.
Mansfield W M, restaurant.
May Crawford W, meat market.
Meek Melvin, city marshal.
Mehew Fred, mngr E Hockaday & Co.
Miles J M, contractor.
Moody E S, Mngr Central Okla Telephone Co.
Moore James O, saloon.
Murrell Wm W, genl store.
Naylor Henry, furnished rooms.

H. C. BOARDMAN, President.
J. C. FISHER, Cashier.

NO. 5887.

CHRIS HAUSER, Vice-President.
D. HAMILTON, Assistant Cashier

FIRST NATIONAL BANK,

OKEENE, OKLAHOMA.

Paid Up Capital, \$25,000.00. Surplus, \$10,000.00.

DIRECTORS.

J. C. FISHER, F. W. HOYT,
H. C. BOARDMAN, ED. COX,
CHRIS HAUSER, D. C. SATTERLEE.

CORRESPONDENTS.

National Bank of Commerce, Kansas City.
Hanover National Bank, New York.
Solicit from Individuals and Corporations.

FOOSE & ELDER, Attorneys, WATONGA, OKLAHOMA.

C. D. BOARDMAN, Pres. and Gen. Mgr.
H. C. BOARDMAN, Vice-Pres.

J. C. FISHER, Treasurer.
H. S. CONVERSE, Sec. and Gen'l Agent.

Boardman Land and Loan Company

(INCORPORATED.)

Authorized Capital, \$100,000.00.

OFFICES.

DES MOINES, IOWA, Youngerman Block.
INGERSOLL AND OKEENE, OKLAHOMA.

DIRECTORS.

C. D. BOARDMAN, J. C. FISHER,
H. C. BOARDMAN, H. S. CONVERSE,
W. K. BOARDMAN.

FARM LOANS A SPECIALTY.

Chicago, Milwaukee & St. Paul Ry.

The Popular Line to Chicago, St. Paul and Minneapolis.

Grand Trunk Railway System. For Niagara Falls, Toronto, Montreal, Portland, Canada and the East.

MANOGUE-PIDGEON IRON CO., Memphis, Tenn.

Headquarters for IRON and STEEL ROOFINGS. (See Backbone and page 9.)

292

Okeene

POLK'S OKLAHOMA GAZETTEER

Oklahoma City

MISSOURI PACIFIC RY. "THE COLORADO SHORT LINE"
From St. Louis to Kansas City, Pueblo and Denver

Naysmith Mrs F M, milliner.
Nolan Patrick C, mngr Shade Produce Co.
Norris J A, physician.
Okeene Eagle, H C Chapman publ.
Okeene Implement House, D C Satterlee propr, H O Stoneking mngr.
Okeene Mill & Elevator Co.
Okeene Roller Mills Co, Jacob Taufest pres, Peter Lorenz sec and treas.
Okeene Weekly Democrat, Wm W Anderson editor, Sanford T Anderson mngr.
Parker E Steven, contractor.
Retherford Samuel, restaurant.
RILEY JOHN F, Propr Hotel Riley, the commercial headquarters.
Robb J C & Co (Kinkfisher O T), grain elevator, Walter R Binkley mngr.
Roth Sylvester E, livery.
Rudolph Perry O, agt U S Exp Co.
Rupert D & Co (David Rupert), genl store.
Russom K J, agt W F & Co, express and R I Ry.
Satterlee Dell C, genl store.
Schreiner Jacob, blacksmith.
Schreiner Jacob jr, blacksmith.
Shade Produce Co (Enid, O T), P C Nolan agt.
Sherwood Rev C W (Methodist).
Simpson Wm, restaurant.
Skinner Frank D, restaurant.
Smith Alvin E, physician.
Smith John M, restaurant.
Smith & Kohman (Dr Alvin E Smith, Wm Kohman), druggists.
Staerkel Alexander, genl store.
Stiles Mrs M E, milliner.
Stokes Bros (Wm H, John C, Joseph M, James T), billiard hall.
Talcott Charles A, mngr Long-Bell Lumber Co.
United States Express Co, P O Rudolph agt.
Van Pelt M H, livery.
Wells, Fargo & Co, express, K J Russom agt.
West & Goeller (Frank E West, Frank H Goeller), land agts.
Western Union Tel Co, K J Russom mngr.
White House The, H W Kuhlman.
Wht Coal and Grain Co (Enid, O T), E P Dorniny.
Zeigler & Dill (Calvin C Zeigler, Joseph C Dill), harness.

OKLAHOMA CITY.

Population, 20,000. County seat of Oklahoma county. Lies on the north Canadian river and on the St. L. & S. F. Ry. (Frisco Line) A. T. & S. Fe O. & G. and Oklahoma City Western. The M. K. & T. is building to the city now, and other railroad companies are surveying through this point. It is 545 miles southwest of St. Louis, Mo.; 170 miles south of Wichita, Kansas, 215 west of Ft. Smith, Ark. and 205 miles north of Ft. Worth, Texas. It is the commercial metropolis of the Indian and Oklahoma Territories, as well as the leading distributing point on account of its railroad facilities and central location. Its rapidly growing jobbing trade covering several hundred miles of territory. The city lies in a rich agricultural country.

Only 13 years ago, upon the opening of Oklahoma Territory to settlement, Oklahoma City was founded and its marvelous growth and development in that time indicates a future destiny which will make it the most important city of the southwest. It has numerous wholesale enterprises, buildings from one to six stories high of brick and stone and many more buildings of costly design and modern architecture. The new Carnegie library, recently completed and now open to the public, one of the most important buildings just completed is the structure of the Curtis & Gartside Co., wholesalers of sash, doors, etc., their building being 80 x 170 ft.—four floors—of brick, and one of the largest in the territory. Among the other valuable commercial factors of the city are the N. S. Sherman Machinery Co., doing an extensive business throughout the territory. There are four National Banks and one Savings Bank, three flouring mills, with a capacity of 1,200 barrels, a cotton compress, cotton seed oil mill, two breweries, three machine shops, three iron foundries, broom factory, soap factory, two plating mills, two brick yards, a packing house, pickle factory, carriage and wagon works, trunk factory, five grain elevators, ice and cold storage plant, and numerous other small manufacturing enterprises. The city has first class hotels, the Hotel

GAZETTEERS OF MICHIGAN, WISCONSIN, MINNESOTA, and many other States, CONTAINING A FUND OF INFORMATION NOT FOUND IN ANY OTHER PUBLICATIONS.
Address **R. L. POLK & CO., Detroit and Chicago.**

MISSOURI PACIFIC R'Y. **Best** ROUTE FROM ST. LOUIS to all Points West and Southwest.

Oklahoma City

AND BUSINESS DIRECTORY.

Oklahoma City

293

EDW. H. COOKE, President.
WHIT. M. GRANT, Vice-President.

JAMES L. WILKIN, Cashier.
GEO. L. COOKE, Asst. Cashier.

The State National Bank.

DIRECTORS:

OKLAHOMA CITY, OKLA.

Edw. H. Cooke
Whit. M. Grant
James L. Wilkin
Henry Will
L. F. Kramer
F. M. Riley
C. E. Bennett
C. F. Colcord
C. G. Jones
John Threadgill.

Capital, \$50,000.00
Surplus and Undivided Profits, \$90,000.00
Deposits, \$1,200,000.00

Accounts of Individuals, Firms and Corporations solicited. Prompt and close attention given to collections.

H. M. ATKINSON.

J. F. WARREN.

C. L. HENLEY.

Atkinson, Warren & Henley,

Loans Negotiated on Farm Lands. Low Rates and Desirable Terms on First-Class Securities.

200 Grand Avenue.

OKLAHOMA CITY, OKLA.

ANTHONY PLANING MILL CO.

G. W. ANTHONY & SON, Proprietors.

MANUFACTURERS OF

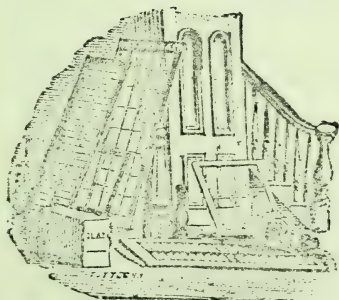

Sash, Doors, Moulding

AND

All Kinds of Mill Work.

Stair Work, High Grade Finish a Specialty. Screen Windows and Doors. Columns, Spindles, Brackets, Etc. Wood Turning, Baul and Scroll Sawing. We make a specialty of manufacturing for the trade.

OKLAHOMA CITY, OKLAHOMA.

PROMOTERS, REAL ESTATE BROKERS,
ABSTRACTERS OF TITLE, addresses and names of all in the United States,
in POLK'S REAL ESTATE DIRECTORY OF THE UNITED STATES.

R. L. POLK & CO., Chicago, Ill.

GAZETTEERS of Michigan, Wisconsin, Minnesota, and
 many other States, containing a FUND OF INFORMATION NOT FOUND IN OTHER PUBLICATIONS
Address R. L. POLK & CO., Detroit and Chicago.

Alamo and Grand Avenue Hotels being modern and up-to-date buildings. There are two commercial schools and fine graded public schools, with the Epworth University being located here, the city will have superior educational advantages. Numerous religious denominations are represented, some of them having fine edifices.

The press is represented by the Daily and Weekly Oklahoma, Democratic. The Times-Journal, daily and weekly; Evening Republican, The Farm Journal, devoted to agricultural matters. The School Herald, educational, the Commercial Advocate, semi-monthly, devoted to commercial and literary affairs of the territory. The Oklahoma Medical-News Journal and The Labor Signal. The city is lighted with gas and electricity; has a fine water works system owned by the city, has wide and well paved streets, and an efficient fire and police department, and an electrical street railway; has two telephone companies, operating both city and long distance. The chief products shipped are, cotton, wheat, corn and live stock. Tel., W. U. Exp., Wells Fargo & Co. Samuel Murphy, postmaster.

- Abercrombie P C. meats, 111 N Robinson.
- Abernethy & McKeehan (Clayton Abernethy, Albert McKeehan), barbers, 109 W Main.
- Acme Milling Co. George G Sohlberg pres and mngr, flour mill, 1 Washington.
- Aetna Life Insurance Co of Hartford, Conn. Smith Bros district agts, 139 1/2 W Main.
- Alexander Drug Co. R H Alexander pres, C A Alexander sec, cor 1st and Robinson.
- Alexander J S, county treasurer, court house.
- Allen J A, probate judge, court house.
- Allen Leslie J, U S live stock inspr, 17 1/2 N Robinson.
- Alton-Dawson Mercantile Co. S T Alton pres, K W Dawson, sec, 2 Grand av.
- Amburger Floyd, confectioner, 108 S Robinson.
- American Cotton Co. W S Hanson dist agt, 15 S Robinson.

American National Bank The (capital \$100,000). S M Gloyd pres, J S Carley cashier, 24 N Broadway.

Anderson Neil P & Co. Frank E Anderson mngr, cotton buyers, 210 1/2 W Main.

Anderson Wm W (Baptist), 505 E 9th. Andrews Wm J, meats, 301 W California av.

Anheuser-Busch Brewing Assn. Fred E Sutton mngr, 22 N Broadway.

ANTHONY PLANING-MILL CO (G W and Earl Anthony), Mufcs Sash, Doors, Mouldings and all kinds of Mill Work, 601 W 4th. (See p 293.)

Armour Bros. W B Armour mngr, drugs, 19 S Robinson.

Armour Packing Co, H N Leonard, mngr, 267 N Broadway.

Armstrong Hardware Co. S E Clark-son pres, W H Vick sec, 14 E Grand av.

Armstrong R J, city constable, 9 Land Office Bldg.

Armstrong, Smith & Co (M B Armstrong, M H Byrd), pianos and organs, 218 W Main.

Arnold & Wetherbee (C W Arnold, W H Wetherbee), electricians, 118 N Broadway.

Atchison, Topeka & Santa Fe Ry passenger depot, W Main.

ATKINSON, WARREN & HENLEY (H M Atkinson, J F Warren, C L Henley), Farm Loans, 200 W Grand av. (See p 293.)

AUFRICHT F R, Propr Hotel Alamo, First Class Accommodations, 217 West 2d. (See p 311.)

Automatic Telephone and Supply Co. J W Butcher sec, A L Fundquist mngr, 22 P O Bldg.

Baekley Lawrence, horseshoer, 108 W California av.

Baird S B, physician, 132 1/2 W Main.

Baker Ed & Sons (J L Ed and H E Baker), real estate, 12 1/2 N Robinson

Baker & Shelby (T K Baker, S B Shelby), drugs, 26 N Broadway.

BANK OF COMMERCE (Capital, \$25,000, Surplus and Profits, \$22,500). J H Wheeler Pres, J H Everest Vice-Pres, C H Everest, Cashier, O L Avey Asst Cashier, Main s w cor Broadway.

For Lists of Names,
 ANY TRADE, BUSINESS OR
 PROFESSION, Address

R. L. Polk & Co.,
 CHICAGO OR DETROIT.

GEO. E. GARDNER, Pres.

GEO. H. BRAUER, Sec-Treas.

THE CLASSEN CO.

(INCORPORATED.)

CAPITAL, \$150,000.

Real Estate, Loans, Investments
and Developing.

WE DEVELOP AND PROMOTE ALL MANNER
REALTY, MINING, MANUFACTURING and
MUNICIPAL INDUSTRIES, such as

Electric Lighting Plants, Street Railways,
Water Works, Etc., in Oklahoma
and Indian Territories.

ADDRESS US FOR INFORMATION.

102 GRAND AVENUE,
OKLAHOMA CITY, O. T.

The Best and Cheapest Light Known The Studebaker Arc Pressure Lamp.

700 CANDLE POWER.

Has stood the test of years; over 10,000 in use. Will light a room 20 x 50. One-half gallon of gasoline will burn from 10 to 12 hours at a cost of one-half cent per hour. Our lamps have been passed upon by the National Board of Fire Underwriters.

STUDEBAKER GAS LIGHTING CO.,

MANUFACTURERS OF

Arc Pressure, Vapor Gas Lamps and Lighting Devices.

Wholesale Dealers in Mantles, Chimneys and Shades.

552 MAIN STREET, KANSAS CITY, MO.

TWENTY = ONE YEARS AGO

We began training young minds in Practical Business Methods. We have investigated every new idea and kept "UP-TO-DATE." A full course in Bookkeeping, Shorthand and Typewriting is now offered you at the least possible cost and in the shortest time consistent with thoroughness.

Our Graduates are uniformly successful.

Correspondence Solicited.

W. F. BLANCHET, Ph. D., Principal. LAWTON BUSINESS COLLEGE, LAWTON, OKLAHOMA.

REFERENCE:—The Lawton Commercial Club.

POLK'S NATIONAL DIRECTORIES.

Dental Register and Directory

of the U. S. and Canada, \$10.00

Medical Register and Directory

of the U. S. and Canada, 10.00

Flour Mill and Grain Directory of the U. S. and Canada, 7.00

Lumber Directory of the United States, 10.00

Real Estate and Financial Register of the U. S. and Canada, 10.00

National Iron and Steel, Coal and Coke Blue Book, 7.50

Published by

R. L. POLK & CO., DETROIT, MICH.

Who's Your Best Friend?

He Who Helps You Save Your Money. (See adv. in Lawton.)

Open an Account with
FIRST NAT. BANK
LAWTON, O. T.

Oklahoma City

AND BUSINESS DIRECTORY.

Oklahoma City

297

Baptist Publishing Co. Rev D B Roy editor, Publs National Baptist Flag, cor 1st and Harvey.
Barber J N, saloon, 100 N Broadway.
Barlow Page D, physician, 108½ W Main.
Barnard J P, county surveyor, loans, 129½ W Grand av.
Barnett George, ticket broker and cigars, 1 N Broadway.
Barron T W, real estate, 203 City Hall Bldg.
Barth Richard, meats, 128 W Reno av.
Barth & Myer (Sol Barth, Joseph Myer), clothing, 122 W Main.
Bass & Harbour Furniture and Carpet Co, J M Bass pres, J F Harbour sec, cor Broadway and Grand av.
Bassett & Co (J E Bassett, Arthur T Eglin), livery and feed, 227 W Reno.
Baugus & Jones (J A J Baugus, Asa Jones), real estate, 9½ N Robinson.
Baum M J & Co (M J Baum, E Koch), ladies' furnishings, 130 W Main.
Bean & Harland (A W Bean, W M Harland), 9 Grand av.
Bennett & Coffman (C E Bennett, A M Coffman), real estate, 22 N Broadway.
Biggs Clarence, billiard hall, 24 W Grand av.
Binda Michael A, baker, 327 W California av.
Binns A F, plumber, 207 W Grand av.
Bisbee S T & Co (S T Bisbee), mdse brokers, 10 S Robinson.
Bissell & Crain (C Bissell, N C Crain), real estate, 113 N Broadway.
Black & Laird (J L Black, M R Laird), civil engineers and contractors, 216½ N Broadway.
BLACK & O'BRIEN (Oliver C Black, Martin T O'Brien, Attorneys-at-Law, Kuhlman Bldg.
BLACKWELDER COMPANY (Martin L Blackwelder, John D Hutchings and Guy E Blackwelder), Real Estate, Loans and Insurance, 15 N Robinson.
Blair J R, saloon and brewers' agt, 2 W Grand av.
Blaise T A, city clerk, 212 City Hall Bldg.
Board of Education, Dr. John Threadgill pres, Thomas H Harper sec, 100 W Grand av.

Boasen Bros (Frank C and Charles W), Jewelers, 117 N Broadway.
Bon Ami Barber Shop, A P Stowe mngr, 113 N Broadway.
Bond E H, loans, 102½ W Main.
Boetz Daniel K, confectioner, 115 N Broadway.
Bowman Charles J, Register of deeds, Court House.
Boyd W J, physician, 20 P O Bldg.
Bradford Claudius B, physician, 139½ W Main.
Bradley E D, barber, 114½ W Grand avenue.
Bradstreet Co The, Wm R Swartout supt, 16 P O Bldg.
Braniff J A & Co (John A Braniff), real estate and insurance, 119½ N Broadway.
BRANDOM F V, Real Estate and immigration Agent C O & G R R, 105 W Grand av.
Brasfield Wiley R, horseshoer, 330 W Main.
BRAUER GEORGE H, Sec and Treas The Classen Co, 102 W Grand av.
Braun & Ashburn (J F Braun, R T Ashburn), grocers and feed, 217 W Reno.
Brissey & Hall (W C Brissey, R D Hall), abstracts and real estate, 14½ N Robinson.
British Medical Institute, P De Clark resident physician, 204½ W Main.
Brogan James B, baker, 116 N Robinson.
Brooks Mrs Jennie, propr Columbia Hotel, 18 W Grand av.
Brooks J E, restaurant, 14 W Grand avenue.
Brown Eli, grocer, meats and baker, 113 W Main.
Brown J L, lawyer, 111½ W Main.
Brown J W, confectioner, 17 N Broadway.
Brown & Leftwich (M F Brown, J C Leftwich), 2d-hand goods, 14 Main.
Brownlee James H, elocution teacher, 216½ N Broadway.
Broyles Rev Lallie M (M E South), 13 E 3d.
Brunton John P, dentist, 20 Masonic Temple.
Buchanan Rev T S (Cumb Presbyterian), 25 E 3d.

Before Taking
Insurance Consult
T. J. MOCOMB, Manager Okla. and Ind. Ter., CITY HALL BLDG., OKLAHOMA CITY, O. T.
THE FRANKLIN LIFE INSURANCE COMPANY
OF
ILLINOIS.

J. A. Markham, Real Estate Broker
FARMS FOR RENT, CITY LOANS. MUSKOGEE, I. T. (See page 12.)

H. S. HACKBUSCH, CIVIL ENGINEER AND SURVEYOR,
MUSKOGEE, INDIAN TERRITORY.
TOWN SITE and CITY WORK CAREFULLY and ACCURATELY EXECUTED.
Location of Allotments and Boundary Disputes Given Special Attention. (See page 11.)

298

Oklahoma City

POLK'S OKLAHOMA GAZETTEER

Oklahoma City

Attend JOPLIN BUSINESS COLLEGE
JOPLIN, MO.
 (See page 15.)
W. B. JOINER, President. Write for Catalog.

BUECHSE HERMANN, Propr Main Street Carriage Works, cor Hudson and Main. (See p 303.)
Bunker-Price Co, George B Stone pres. O M Boyd sec, pickle mnfrs, cor 2d and Hudson.
Burgess J M, saloon, 5 N Broadway.
Burke Michael J, boarding stable, 315 W Main.
Burnham Graham, local agent Kansas City World, Land Office Bldg., and adv agt, 22 P O Bldg.
Burnham & Opdyke (Graham Burnham, E Opdyke), advertising agents, Land Office Bldg.
Burton-Peel Dry Goods Co, W W Peel mngr, 208 W Main.
Burwell B F, judge 3d judicial district court, court house.
Busby Wm, whol coal, 18 Masonic Temple.
Bush J B, loans, 210 City Hall Bldg.
Butcher W H, meats, 111 W Grand av.
Butler Hiram F, contractor, 219 E California av.
Butler J R, jeweler, 119 W Grand av.
Butt Frank, lumber, 216½ N Broadway.
Buxton L Haynes, physician, 128½ W Main.
Byers S Aden, lawyer, 109½ N Broadway.
Caffrey R F, county clerk, Court House
Calhoun Ernest A, music teacher, 216½ N Broadway.
Cameron Fred, barber, 115 W Grand avenue.
Campbell D A, physician, 111½ W Main.
Campbell R E, attorney C O & G R R, 216½ N Broadway.
Campbell R M, lawyer, 15 S Robinson
CANADIAN COAL CO THE, W Reid Pres, C C Cole Sec, J R Cole Jr Mngr, Wholesale Coal and Coke, 21 Masonic Temple.
Capital Mining Co, A A Fielder pres, James Geary sec, 216½ W Broadway.
Carle, Carey & Weaver (J S Carle, John T Carey, L W Weaver), real estate, 3 N Robinson.
Carnegie Library, Mrs Marion Rock, librarian, cor 3d and Robinson.

Carroll, Brough & Robinson J. P Brough pres, J T Robinson, sec, whol grocers, E Main, near A, T & S Fe Ry.
Caruthers Elliot W, barber, 131 Main.
Case J I Threshing Machine Co, G H Rash genl agt, W Main, near Santa Fe Ry.
Central Lumber Co, A F Boston mngr, 120 E Grand av.
Chamberlin L A, dentist, 131 W 8th.
Chambers, Weaver & Weaver (T G Chambers, Claude and Green Weaver), lawyers, cor Main and Broadway.
Chapin B E, loans, 125½ W Main.
Chapman Dick, loans, 200½ W Main.
Chenoweth James, lawyer, 202 W Main.
CHESAPEAKE COMMISSION CO, W A McCallum mngr, Wholesale Fruits, Produce, Fish, Oysters, etc, 228 W Main. (See p 301.)
Chicago Dental Co, dentists, 128½ W Main.
Chinn J H, propr O K Bus, Baggage and Carriage Co, 12 N Broadway.
CHOCTAW, OKLAHOMA & GULF R R, City Pass and Ticket Agent, Passenger Depot, 208 N Broadway. (See pp 3-4.)
CHOCTAW, OKLAHOMA & GULF R R (Freight Dept), C B Hart General Western Agent, 101½ W Main. (See pp 3-4.)
CHOCTAW, OKLAHOMA & GULF R R (Passenger Dept), W Telford Trav Pass Agent, 105 W Grand av. (See pp 3-4.)
City Hall, s w cor Broadway and Grand av.
Clarke Harry H, news dealer, 19 N Robinson.
CLARK R J, Wholesale Coal, Lumber and Cement Plaster, 216½ N Broadway.
CLARK W D, Mngr Jacob Dold Packing Co, 217 W 1st.
Clark & Loy (Will H Clark, A W Loy), real estate, 111½ W Main.
Clasen & Pannell (Joseph Clasen, W G Pannell), horse shoers, 202 W California av.
CLASSEN ANTON H, Register U S Land Office, Pres University Development Co, Pres Oklahoma B and L Assn, 102 W Grand av.

A. B. Bellis, all kinds of Plumbing Goods and Engineers' Supplies. . . .
 Call or write for anything in this line. (See page 11) **MUSKOGEE, I. T.**

R. C. Bollinger, Dealer in **PIANOS, ORGANS, SHEET MUSIC** and **MUSICAL INSTRUMENTS.** Write for Prices. **FORT SMITH, ARK.** (See p. 8.)

Oklahoma City

AND BUSINESS DIRECTORY.

Oklahoma City

299

Mutual Reserve Life Insurance Co.

OF NEW YORK CITY.

FREDERICK A. BURNHAM, President. GEO. D. ELDRIDGE, Vice-Prest.

Third largest Old Line Mutual Company in Empire State. Death claims paid in 21 years more than Fifty Million Dollars.

Total assets more than \$5,790,000.00. Liberal Contracts to Special and General Agents. Address

J. B. HARRELL, Manager

City Building, Rooms 206-207, Oklahoma City, O. T.

Oklahoma and Indian Territory, and North East Texas.

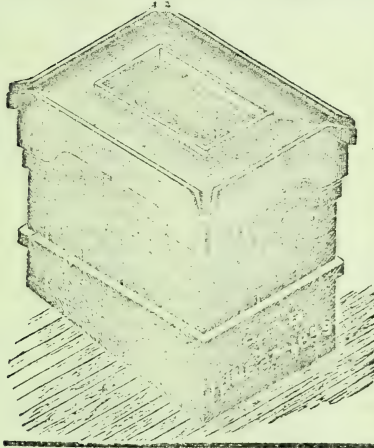

OKLAHOMA CITY Foundry and Iron Works.

CON EHRET, Prop.

We furnish Steel Beams any length, Architectural Work, Columns, Lintels, Sills, Recess Plates and Awning Posts.

SPECIAL IN STOCK:—Grate Bars, Sash Weights, Horse Power and Well Drill Castings.

Have your chimney protected with a **FAULSTICH CHIMNEY TOP.** Guaranteed to make your chimney last twenty years without repairs. Thousands of them sold. Write for prices.

Mail Orders will Receive Prompt Attention.

South end Broadway,

Bell Phone 328.

Oklahoma City, O. T.

FRIEND COOK.

W. E. KILLINGER.

COOK & KILLINGER,

MANUFACTURERS OF

BROOMS

AND DEALERS IN

Brands:

PERFECTION.
SUPERIOR CARPET.
FANCY CARPET.
WAREHOUSE

Brands:

HOTEL.
MONITOR.
GEM.
WHISK.

Broom Corn and Broom Manufacturers' Supplies.

729 West Grand Avenue.

OKLAHOMA CITY, O. T.

BEFORE closing your contract for **ELECTRIC WORK,** see or write **CHAS. RISDON ELECTRIC CO.,** Oklahoma City, O. T.

THOMAS V. HALL & CO., Consulting Engineers.

Preliminary Surveys, Reports and Plans for Water Works. Correspondence Invited.
Shriner Building, SOUTH McALESTER, INDIAN TER. (See page 12.)

300

Oklahoma City

POLK'S OKLAHOMA GAZETTEER

Oklahoma City

LUMBER MANUFACTURERS, DEALERS, CONSUMERS, AND THE ENTIRE LUMBER INTERESTS OF THE United States. CHICAGO, ILL. POLK'S LUMBER DIRECTORY, 1901-02.

CLASSEN CO THE (Capital \$150,000), George E Gardner Pres, E W Johnston Vice-Pres, George H Brauer Sec and Treas, Realty, Loans and Investments, 102 W Grand av. (See bottom edge and p 295.)
Clothier & Marlett (Charles Clothier, Oscar Marlett), grocers and meats, 130 W Reno av.
Clutter Dr W H, county supt of health, 111½ W Main.
Coady & Webster (E Coady, W H Webster), architects, 132½ W Main.
Cochran R W, chief of police, City Hall bldg.
Coil C D Dental Supply Co (C D Coil), 127½ W Main.
Coil & Hurlburt (C D Coil, S W Hurlburt), dentists, 125½ W Main.
Colcord, Galbreath & Shelley (C F Colcord, R Galbreath, F H Shelley), real estate, 11 N Robinson.
Colter Frederick H, dentist, 139½ W Main.
Columbia Hotel, Mrs Jennie Brooks propr, 18 W Grand av.
Colvin J Tedmore, piano tuner, 114 N Robinson.
COMMERCIAL ADVOCATE CO, H Houser Luce Editor and Propr, Publishers Commercial Advocate, 308-310 W Main.
Commercial Club Band, John Hrabec leader, 224 W Reno av.
Compton Ed, milliner, 9 N Robinson.
Compton Hotel, Mrs N C Massey propr, 14 N Broadway.
Compton & Van Cleave (Ed Compton, L T Van Cleave), real estate, 9 N Robinson.
COOK & KILLINGER (Friend Cook, W E Killinger), Mfrs of Brooms and Dealers in Broom Corn and Broom Mfrs Supplies, 729 W Grand av. (See p 299.)
Cook & Monohan (T A Cook, Wm M Monohan), saloon, 13 N Broadway.
COOKE EDWARD H, Pres The State National Bank, 200 W Main. (See p 293.)
COOKE GEORGE L, Asst Cashier The State National Bank, 200 W Main.
Cooperwood John, barber, 27 W Main.
Cornelius Charles W, saloon, 207 W California av.
Cory Daniel, saloon, 16 S Broadway.
Couch Mary P, county supt of public instruction, Court House,

Court House, 21 S Robinson.
Cox Miss Mattie, milliner, 17 S Robinson.
Crain Cigar Co (J K Crain), whol cigars, 207½ N Broadway.
Cranston Otto G, phys, 17½ N Robinson.
Cravens T A, phys, 139½ W Main.
Creller Charles J, printer, 127½ W Main.
Crismore Omer, barber, 16 S Broadway.
CROCKER SAMUEL, Propr Mistletoe Mineral Springs, Mineral Water Depot, 102 W California av, Springs Located 18 Miles From Oklahoma City. (See p 305.)
CROCKER & STEARLEY (Samuel Crocker, George Stearley), Real Estate and Loans, 102 W California avenue.
Cross James B, grocer, 228 W Reno av
Crow T J, shoemaker, 131½ W Main.
Crowder Clarence A, machinist, 24 S Broadway.
Crowder & George (C A Crowder, W B George), plumbers, 24 S Broadway.
Crowdus Bros, J B Crowdus mngr, hides, 112 W Grand av.
Crump Wm H, drugs, 122 W Grand av.
Cudahy Packing Co, G W Jenkins mngr, 119 W 1st.
Cullen Alta E, physician, 108½ W Main.
Collimore Grant, oculist, 129½ W Grand av.
CURTIS & GARTSIDE CO, A L Gartside Manager, Wholesalers of Sash, Doors and Blinds, Mouldings, Paints, Glass, Interior Finish, Etc, 701 to 705 W Main. (See adv.)
Dallas Co-Operative and Texas Improvement Co, W M Hightower genl agt, 139½ W Main.
Dallas Mercantile Co, Fred N Palmer mngr, brokers and mfrs' agts, 202 W Grand av.
Davidson & Case, C M Blanchard mngr, lumber, 24 W Reno av.
Davies J R & Co (J R Davies), real estate, 102½ W Main.
Davis Bros (E C and P B), queens-ware, 201 N Broadway.
Davis Harry C, real estate, 201 N Broadway.
DeBolt A M, feed, coal and cotton, 2 W Reno av.

Tents and Awnings OKLAHOMA DUCK AND RUBBER CO., OKLAHOMA CITY, OKLA. (See p. 11.)

You can Learn how
to do all Kinds of
Office Work at the

Commercial College,
FORT SMITH, ARKANSAS. (See page 7.)

Oklahoma City

AND BUSINESS DIRECTORY.

Oklahoma City

301

CURTIS & GARTSIDE CO.,

WHOLESALEERS OF

SASH, DOORS AND BLINDS

Mouldings, Interior Finish, Building Paper,
Paints and Brushes, Glass,
Screen Doors.

701 to 705 West Main Street, . . . OKLAHOMA CITY, OKLA.

CHESAPEAKE COMMISSION CO.

W. A. McCALLUM, MANAGER.

SHIPPERS AND WHOLESALE DEALERS

Fruits, Produce, Strawberries and Fresh
Vegetables a Specialty.

FISH, GYSTERS AND CELERY IN SEASON.
CONSIGNMENTS SOLICITED.

References: Bank of Commerce, Wells,
 Fargo & Co. Express, Oklahoma City.

Phone 56. OKLAHOMA CITY, OKLA.

FRED C. ENDER.

OTTO J. ENDER.

ENDER BROS.,

Electro Plating and Repairing Works

Gold, Silver, Nickle and Copper Plating; Physicians and
Dentists Instruments and all kinds of Metal Articles.
Light Machinery Repairs a Specialty.

9 N. Harvey Street, . . . OKLAHOMA CITY, OKLA.

J. B. GARRISON,

WHOLESALE AND RETAIL

Hard and Soft Coal, Wood

LIME, CEMENT AND PLASTER, GRAIN, HAY,
FIELD AND GARDEN SEEDS.

112-114 N. Broadway, - OKLAHOMA CITY, O. T.

Warehouse, First and Hudson Streets.

For Lists of Names,
ANY TRADE, BUSINESS OR . . .
. PROFESSION, Address

R. L. Polk & Co.,
CHICAGO OR DETROIT.

F. B. LILLIE & CO.,

WALL PAPER, NEWS and PERIODICALS.

Dealers in DRUGS, BOOKS,
STATIONERY, PAINTS, OILS,

VICTOR BLOCK and
BEWEY BLOCK, GUTHRIE, OKLA.

302

Oklahoma City

POLK'S OKLAHOMA GAZETTEER

Oklahoma City

IRON MOUNTAIN ROUTE, { BEST LINE FOR TEXAS AND THE SOUTHWEST.

DeClark P, resident physician British Medical Institute, 204½ W Main.

Deering Harvester Co, F R Stephenson genl agt, 124 W 1st.

DeFord C H, grocer, 130 W Grand av.

Deming Investment Co The, Henry W Rule mngr, 132½ W Main.

DeMoss R F, notary public, 119½ N Broadway.

Dent & Lucas (F E Dent, A A Lucas), real estate and employment agency, 6½ N Broadway.

Detrick A M, dentist, 102½ W Main.

Dewey Frederick S, phys, 120½ N Robinson.

Dibble & Clegern (J H Dibble, H W Clegern), brokers, 103 W Grand av.

Dicken W E, physician, 117½ W Main.

Dickey P O, dentist, 1 Masonic Temple

Dillman Miss June, stenogr, 139½ W Main.

Dilworth W P, hardware, 120 W Main.

Doerr John, confectr, 7 N Broadway.

DOLD JACOB PACKING CO, W D Clark Mngr, Wholesalers of Meats and Lard, 217 W 1st.

Dorris J A & Co (J A Dorris, G W Stone, L H Bailey), real estate, 116½ N Broadway.

Douglas & Ramer (Selwin Douglas, R J Ramer), lawyers, 102½ W Main.

Du Mars John E, asst attorney C O & G R R.

Dun R G & Co, E S Fish mngr, 205 City Hall Bldg.

Dunn Edward L, abstracts and real estate, 102 W Grand av.

Durand C W, mnfrs' agt, 212 W Grand avenue.

Dutcher Rev Samuel D (Christian), 1011 N Broadway.

Dutcher W L, dentist, 1 Scott Bldg.

Eastland Bros (A M and W D), wall paper, 12 N Robinson.

Eberle J M, ticket broker, 22 N Broadway.

Edwards R J, bonds and warrants, 139½ W Main.

Edwards R T, phys, 122½ W Main.

EHRET CON, Propr Oklahoma City Foundry and Iron Works, s end of Broadway. (See p 299.)

Eisenbeis Wm F, blacksmith, 100 W California av.

Ellis J P, drayage, 21 N Broadway.

Empire Laundry Co (P M Holmes, T R Yates), 24 Main.

ENDER BROS (Fred C and Otto J), Gold, Silver and Copper Plating, 9 N Harvey. (See p 301.)

Equitable Life Assurance Society The, W I O'Donniley mngr, H D Wood cashier, Culbertson Bldg.

ESKRIDGE & CHEATHAM (James R Eskridge, John F Cheatham), Commission Merchants, Wholesale Fruits and Produce, 202 W 2d.

Everest J H, lawyer, 218 City Hall Bldg.

Everett & Thomas (C L Everett, J A Thomas), grocers, 201 W California avenue.

Ewing R A, photographer, 5 Scott Bldg
Farm Journal Publishing Co, Frank D Northup mngr, publr Oklahoma Farm Journal, cor 1st and Harvey.

Fee John, phys, 133½ W Main.

Fick Rev L A (Episcopal), 31 W 4th.

Firnberg Isadore, belt mnfr, 213 W 2d

Fite M S, barber, 18 N Broadway.

FITZGERALD LAND CO, Perry & Dowden Western Agents, 200½ W Grand av.

Fleener George E, barber, 116 S Broadway.

Flood Z T, grocer and wagon yard, 101 W Reno av.

Ford & Dunn (F R Ford, Archibald Dunn), feed, coal and grain, 303 W Main.

Fossett Wm D, U S marshal, Court House.

Francis Joseph & Co (Joseph Francis), real estate, 108½ W Main.

Francis J L, lawyer, 120 W Grand av.

Francis & Harness (J L Francis, D P Harness), real estate, 120 W Grand avenue.

FRANKLIN LIFE INSURANCE CO The of Springfield, Ill, T J McComb Mngr Oklahoma and Indian Territories, 312 City Hall Bldg, 111½ W Main. (See right side lines.)

Fraternal Union of America The, J Will Rice state organizer, 120½ N Robinson.

FREDERICKSON & KROH (George Frederickson, Roscoe E Kroh), Manufacturers' Agents for Oklahoma and Indian Territories Celebrated Kimball, Pipe Organs, Pianos and Reed Organs, 114 N Robinson.

FRENCH M H, Propr Oklahoma Duck and Rubber Co, 128 W 1st. (See left bottom lines and p 11.)

WAND, THE DRUGGIST, Manufacturer Notarial and Corporation Seals, Brass and Dog Checks, Stencils, Engraving of Signatures, and Rubber Stamps. Oklahoma City, O. T. (See page 12)



Main Street Carriage Works,

H. BUECHSE, PROPRIETOR.

— Manufacturer of —

CARRIAGES, RUBBER-TIRED
BUGGIES, WAGONS, Etc.

Also all kinds of Repair Work.

COR. HUDSON AND MAIN STREETS,
OKLAHOMA CITY, O. T.

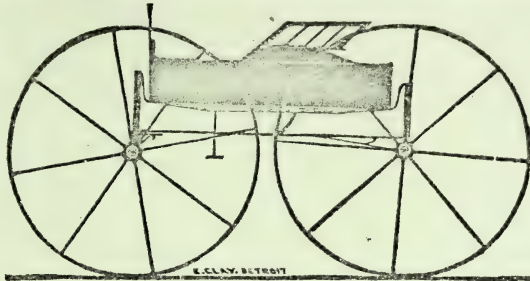

JAMES LOWRIE, Cut Stone Contractor

P. O. BOX 1163.

YARD: West First, near Lee Ave.,

OKLAHOMA CITY, O. T.

JOHN L. McATEE,
FORMERLY JUDGE U. S. DISTRICT
COURT.

J. S. HUNTER.

McATEE & HUNTER, ATTORNEYS-AT-LAW

Practice in all Courts. Business for Non-Residents and Collections
Given Prompt Attention.

21-23 POST OFFICE BLDG.

OKLAHOMA CITY, OKLA.

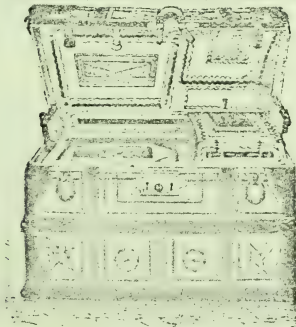

FRANK W. MILLER,

.... MANUFACTURER OF

Trunks, Sample Cases and Traveling Goods of all kinds.

216 W. Grand Ave.

OKLAHOMA CITY, O. T.

LUMBER MANUFACTURERS, DEALERS, CONSUMERS,
and the entire Lumber Inter- } POLK'S LUMBER DIRECTORY, 1901-02.
ests of the United States. } CHICAGO, ILL.

FARM LOANS. NORMAN, OKLA.

The Andrew Kingkade Company.

We make Farm Loans, also see that Principal and Interest are paid.

304

Oklahoma City

POLK'S OKLAHOMA GAZETTEER

Oklahoma City

DETROIT OF CHICAGO.
FOR LISTS OF NAMES, R. L. POLK & CO.
ANY TRADE, BUSINESS OR PROFESSION, ADDRESS

Friedenheit Henry, liquors, 205 Broadway.

FRIEDMAN A, Mngr Friedman Millinery Co, 6 N Broadway near Grand avenue.

FRIEDMAN MILLINERY CO, A Friedman Mngr, Wholesale and Retail Milliners and Millinery Goods, 6 N Broadway near Grand av.

Frost August, saloon, 300 W Main.

Frost Charles G, bottler and brewers' agt, rear 2 Main.

Fry & Statton (Walter Fry, Frank Statton), livery, 222 W California av.

Fuesler Sigmund, baker, 322 N Broadway.

Fugitt Alvin J, restaurant, 303½ W Main.

Fulkerson Walter C, phys, 4 Masonic Temple.

Fuller Irving R, real estate, 107 W Grand av.

Fuller & Hipple (R R Fuller, Tobias Hipple), contractors, 214 City Hall Bldg.

FULTON MARSHALL, Attorney-at-Law and Collections, 117½ W Grand avenue.

Gaines F P & Co (F P Gaines, J F McKim), real estate and ins, 16 Masonic Temple.

Gall Wm, architect, 100 W Grand av.

GARDNER GEORGE E, Pres The Classen Co, 102 W Grand av.

Gardner G A, loans, 108½ W Main.

Garrison G W, propr Windsor Hotel, 221 N Broadway.

Garrison Harvey, billiard hall, 113 N Broadway.

GARRISON J B, Wholesale and Retail Hard and Soft Coal, Field and Garden Seeds, Lime, Cement and Plaster, 112-114 N Broadway. See p 301.)

GARTSIDE A L, Mngr Curtis & Gartside Co, 701-705 W Main. (See p 301.)

Gates N F, real estate, 108½ W Main.

Gault F M, real estate, 139½ W Main.

Gault Lumber Co The, W D Gault pres, J C Hall sec, cor Reno av and Santa Fe.

Gault W D, city treasurer, City Hall Bldg.

Gerson Bros (Harry and James), clothing, 136 W Main.

Gerson Drug Store, George Gerson mngr, 110 W Main.

Gholson R M, real estate and ins, 5 Masonic Temple.

Giddings E J, lawyer, 128½ W Main.

Gillespie Co, G W Gillespie mngr, second-hand store, 230 W Main.

Glaser Bros (Wm and Louis), 16 W California av.

Gloyd S M, lumber, 1 W Main.

Goldstein David, pawnbroker and second-hand goods, 121 W Grand av.

Goldstein Julius, clothing and pawnbroker, 110 W Grand av.

Goldstein Louis, pawnbroker and clothing, 20 Grand av.

Goucher C R, county assessor, Court House.

Graham Charles M, carpenter, 411 N Robinson.

Graham Rev W E (Presbyterian), 112 E 5th.

Graham & Phelps (John Graham, T H Phelps), real estate, 208½ W Main.

GRAND AVENUE HOTEL, D McGraw Propr, Headquarters for Commercial Travelers, Rates \$2 Per Day, 208 W Grand av.

Grant J W, dentist, 117½ W Main.

Grant U S, restaurant, 125 W Grand avenue.

GRANT WHIT M, Vice-Pres The State National Bank, 100 W Grand av.

Green Ernest L, lawyer, 204½ W Main

Green Wm W, coal and lime, 3 Noble.

Griffith Thomas H, mdse broker, 119½ N Broadway.

Griffith T J, farm machinery, 26 Main.

Guaranty Abstract Co The, C M Mead pres, W D Tolle sec and mngr, 2 P O Bldg.

Gurtiss J H, physician, 128½ W Main.

Guthrie Arthur R, restaurant, 120½ S Broadway.

HACKMAN R E & CO, Publrs Oklahoma City Directory, 231 W 1st.

Haden Laura Lee, osteopath, 125½ W Main.

Hadley Wm H, optician, 4 Masonic Temple.

Haines Herbert L, cigar mnfr, 15 S Robinson.

Haines Neva, notary public, 120½ W Grand av.

Hales George, horses and mules, 9 W Main.

Hales Wm T, horses and mules, 17 W Main.

The AMERICAN LAND AND TITLE REGISTER

is the only National Real Estate paper.

\$1.00 per year.

122 LaSalle St., Chicago, Ill.

BRIDGES.

KANSAS CITY BRIDGE CO.,
 Tel. 206 Main. 411-412 Mass. Bldg.
 N. E. Cor. 5th and Wall Sts., Kansas City, Mo.
 (See page 14.)

Oklahoma City

AND BUSINESS DIRECTORY.

Oklahoma City

305

DAILY

THE OKLAHOMAN

WEEKLY

THE BEST ADVERTISING MEDIUM IN OKLAHOMA.

Guaranteed Circulation Exceeding 5,000 Daily.

Only Democratic Daily in Oklahoma Having the Morning Associated Press Franchise.

BY MAIL \$4 PER YEAR.

\$1.00 FOR THREE MONTHS.

WRITE FOR ADVERTISING RATES.

OKLAHOMA CITY.

OKLAHOMA TERRITORY.

MISTLETOE MINERAL SPRINGS, ANALYSIS.

The Greatest Stomach and
 Kidney Cure Known.

EIGHTEEN MILES FROM OKLAHOMA CITY
 AND FOUR FROM MUSTANG.

Mineral Water Depot, No. 102,
 Cor. California Ave. & Broadway.

SPRING No. 1.	Grains	No. 2	No. 3	No. 4
		Grs.	Grs.	Grs.
Calcium Carbonate.....	21.4	21.8	16.4	11.4
Magnesium Carbonate..	7.3	10.9	13.7	12.4
Magnesium Sulphate ..	0.8	0.8	0.9	0.6
Magnesium Chlorid.....	2.4	2.4	1.6	1.6
Sodium Carbonate.....	3.0	3.0	9.7	9.4
Undetermined Matter..	7.9	8.3	1.8	6.2
Total Solids.....	49.8	47.2	42.6	41.6

Address: **SAMUEL CROCKER, Proprietor, Box 404, OKLAHOMA CITY, O. T.**

Doors, Sash, Brackets and Turning.

Hardwood Finish of all kinds a Specialty.

Stair Building, Store and Office Fixtures.

Oklahoma Planing Mills

OTIS HULL, Proprietor.

MOULDINGS WHOLESALE.

Colonial Columns and all Kinds of Porch Work.

700 W. 2nd Street.

P. O. BOX 717.

OKLAHOMA CITY, O. T.

J. C. POWERS.

CHRIS. BRAHM.

JOHN BRAHM.

Powers & Brahm Cut Stone Co.

CUT STONE CONTRACTORS.

Estimates Furnished for all Kinds of
 Cut Stone Work in both Territories.

YARD: - Chickasaw and Santa Fe Sts
 P. O. BOX 442.

OKLAHOMA CITY, O. T.

POLK'S
 PUBLICATIONS:

Gazetteers and Business Directories of MANY STATES,
 Medical and Surgical Register of the United States, Dental
 Register of the United States, Milling, Lumber and Real
 Estate Directories, and OVER 75 CITY DIRECTORIES.

Roofers

Slate, Metal,
Tile and . . .
Corrugated
Iron.

GALER & SWANEY MFG. CO.
ARMOUR STATION, KANSAS CITY, U. S. A.

Send for Prices. (See page 14.)

306

Oklahoma City

POLK'S OKLAHOMA GAZETTEER

Oklahoma City

Hales & Johnson (J R Hales, C E Johnson), real estate and loans, 25 W Main.
Haley Bros (J M and Thomas), saloon, 114 W Main.
Haley C B, drugs, Main n e cor Robinson.
Haley, Jordan & Page (J M Haley, E J Jordan, T J Page), furniture, 120 N Broadway.
Hamilton Edgar W, photographer, 135½ W Main.
Hamilton J C, plumber, 202 W Main.
Hammer A B, lawyer, 133½ W Grand av.
Hammond Typewriter Co The, Charles E Kelley mngr, 15 N Robinson.
Harp & Stribling (A E Harp, J B Stribling), live stock, Noble near A T & S Fe Ry.
Harper Thomas H, sec Board of Education, 9½ N Robinson.
Harper Wm P, lawyer, 204½ W Main.
Harrah Frank, notary public, 202 W Main.
HARRELL J B, Mngr Mutual Reserve Life Insurance Co of New York, Oklahoma and Indian Territories and North East Texas, Rooms 206-207 City Bldg. (See p 299.)
Harris & Tate (John R Harris, Harris C Tate), insurance, 118½ W Main
Harrison Beatrice, ticket broker, 5 N Robinson.
Harrison M P, real estate, 5 N Robinson.
HART C B, General Western Agent C,) & G R R, 101½ W Main. (See pp 3-4.)
Hartman & Brooks (John Hartman, Joseph Brooks), shoemkrs, 118 S Broadway.
Hartwell J P, jeweler and optician, 127 W Main.
Harvey Bros (C M and Carl), saloon, 23 Grand av.
Hast Conrad, pawnbroker and gunsmith, 226 W Grand av.
Hathaway W O, bottler, 16 Main.
Hawes J K, second-hand goods, 219 N Broadway.
Hawk J W, architect, 216½ N Broadway.
Hawkeye Real Estate Co, J W Webb pres and mngr, 3 Masonic Temple.
Hawkins J W, livery, 313 W Grand av.
Hawks E A, printer, 205 W Grand av.
Hays & McMechan (R G Hays, F F McMechan), lawyers, 15 P O Bldg.

Henry Wm, notary public.
Henthorn A J, cattle breeder.
Herskowitz Max, whol dry goods and clothing, S N Broadway.
Herskowitz Mose, dry goods, 2 N Broadway.
Hess George, real estate, 134½ W Main.
Hess-Henry-Holt (J H Hess, Wm M Henry, W L Holt, L B Skinner), real estate, 139½ W Main.
Hickey-Harry, saloon, 9 N Broadway.
Hickey James T, real estate, 122 W 1st
Hicks E T, carpenter, 112 S Broadway.
Higgins R W, phys, 111½ W Main.
Highley J T, printer, 220½ W Main.
Highley & Kleinschmidt (M F Highley, R A Kleinschmidt), lawyers, 10 Land Office Bldg.
Hill W B, feed, 17 N Harvey.
HILL W K, Mngr Oklahoma Duck and Rubber Co, 128 W 1st.
Hillman H H, loans, 102½ W Main.
Hinds Bros (J H and J C), printers, 11 P O Bldg.
Hobert & Wilson (Frank Hobert, W R Wilson), grocers and meats, 131 W Washington.
Hoffman J T, merchant tailor, 20 N Broadway.
Holcomb I M, dep clk 3d Judicial District Court, Court House.
Hollingsbery John, tailor, 205 W Grand avenue.
Holmes & McGregor (E F Holmes, Walter McGregor), real estate, 125½ W Main.
Holt W L, notary public, 139½ W Main.
Holzapfel John, real estate, 107 W Grand av.
Hooker Sam (Putnam & Hooker), lawyer, 7 Land Office Bldg.
HOTEL ALAMO, F R Aufricht Propr First-Class Modern Hotel, 217 W 2d. (See p 311.)
Hotel Angelo, Mrs M E Smith propr, cor 2d and Broadway.
Hotel Kaufman, J M Puette propr, 23 W 1st.
Hotel Lee, O B Stanton propr, J Q A Jeffers mngr, cor Main and Broadway.
Houghton Elmer E, restaurant, 11 N Broadway.
Howard John L, notary public, 19 N Robinson.

Attend JOPLIN BUSINESS COLLEGE
JOPLIN, MO.
 (See page 35.)
 Write for Catalog.
W. B. JOINER, President.

Grand Trunk — **For Niagara Falls, Toronto, Montreal, Portland, Railway System. Canada and the East.**

CHICAGO, MILWAUKEE AND ST. PAUL RAILWAY. } The Popular Line to St. Paul and Minneapolis.

Oklahoma City

AND BUSINESS DIRECTORY.

Oklahoma City

307

N. S. Sherman Machinery Co.,
FOUNDERS and MACHINISTS.

Engines and Boilers, Machinery and Machinery Supplies. Grinding and Corrugating Mill Rolls. Architectural Iron Work a Specialty. Steamers, Wagons and Hose for Fire Departments.

Brick Machinery, Cotton Gies, Saw Mills, Threshing Machinery, Steam Pumps, Brass Goods, Pipe and Fittings, Belting, Hose, Packing, Etc. Boilers, Tanks and Sheet Iron Work. Well Drilling Machinery. Iron and Brass Castings. Machinery repairing of all kinds. Send your orders to us.

Office and Works:
Nos. 18 to 32 E. Main Street.

OKLAHOMA CITY, OKLA.

D. M. THORP.

C. M. THORP.

THORP & THORP,
ATTORNEYS AT LAW.

Corporation Law a Specialty. Practice in all Courts. Collections given Prompt Attention.

Ind. 'Phone, No. 33.

Rooms 8-10-12-14 Bachelor Bldg.
Cor. Grand and Broadway.

Oklahoma City, O. T.

PHILIP SCHLEMMER.

ARTHUR BROBST.

SCHLEMMER & BROBST,
BOX MANUFACTURERS

Bee Hives, Crates, Faucets, Handles, Etc.

Wood Turning and General Custom Work.

Oklahoma City, O. T.

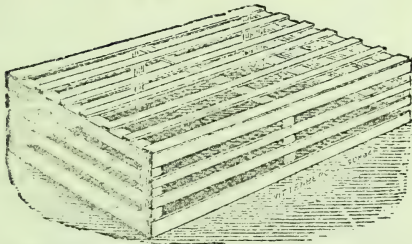

J. J. WALLACE.

J. I. GRAY.

WALLACE & GRAY,
GRAVEL ROOFING

ESTIMATES PROMPTLY FURNISHED.
WORK CAREFULLY EXECUTED. - -

Asphalt Roofing. Old Tin or Metal Roofs Recovered.
Repairs Promptly Attended to. All Work Guaranteed. Dealers in Roofing Material and Roof Paint.

Bell Telephone 576.
Independent 'Phone 452.

Office, 308 Grand Ave., OKLAHOMA CITY, O. T.

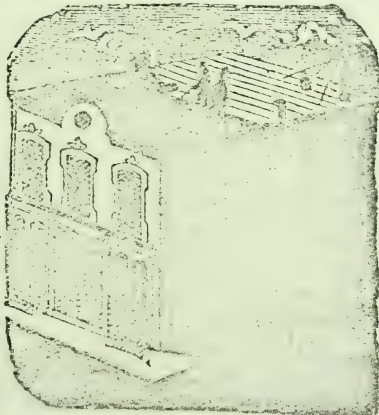



Renne Bros. House Movers and Raisers

1612 Garfield Ave., Kansas City, Mo.

TELEPHONE 419 East.

308

Oklahoma City

POLK'S OKLAHOMA GAZETTEER

Oklahoma City

GAZETTEERS of Michigan, Wisconsin, Minnesota, and
many other States, containing a FUND OF INFORMATION NOT FOUND IN OTHER PUBLICATIONS
Address R. L. POLK & CO., Detroit and Chicago.

Howard Mayburn, phys, 202½ W Main.
 Howard & Ames (Henry H Howard, Charles B Ames), lawyers, 15 S Robinson.
 Howard & Manchester (E Howard, J T Manchester), installments, 230 W Reno av.
 Howard & Miller (J T Howard, W L Miller), real estate, 19 N Robinson.
 Hrabe Bros Orchestra, Anthony Hrabe leader, 224 W Reno av.
 Hrabe Frank, meats, 301 W Reno av.
 Hrabe-John, saloon and concert hall, 224 W Reno av.
 Hub Clothing Co. S C Heyman pres. S J Hasgall sec, 108 W Main.
 Hubbard W M, phys, 1 Scott Bldg.
 Hubycka Wm, marble works, 226 W Reno av.
 Huey Leonard C, cigar mnfr, 210 W Reno av.
 Hughes A M Paint and Glass Co, D E Richards mngr, 115 W Main.
 Hughes-Evans Co (W C Hughes, A J Evans), real estate, 10 P O Bldg.
 Hughes Wm C, lawyer, 10 P O Bldg.
HULL OTIS, Propr Oklahoma Planing Mills, 700 W 2d. (See p 305.)
HUNT DANA L, Prin Southwestern Business University, 119½ N Broadway cor 1st.
 Hunt I B, jeweler, 127 W Grand av.
 Hunter J S (McAtee & Hunter), lawyer, 21 P O Bldg.
 Hunt John W, lawyer, 18½ N Robinson.
 Hunter Samuel M, physician, 117½ W Grand av.
 Illinois Land Co (J H Scott, W C Leech, C L Test), 217 N Broadway.
 Inglis Frank, court stenogr 3d Judicial District Court, Court House.
 Ivy Laundry, Simler & Wells proprs, 310 W California av.
 Jeffers J Q A, mngr Hotel Lee, cor Main and Broadway.
 Jenkins J S, lawyer, 111½ W Grand av
 Jenkins-Samuel, barber, 14 S Broadway.
 Jennings Co The, Cortland L Long pres, W Arthur Jennings sec, loans, 17½ N Robinson.
 Jennings J-L, saloon, 5 N Harvey.
 Johns & Eacock (J P Johns, R M Eacock), real estate, 21 N Robinson.
 Johnson C Porter, lawyer, 129½ W Grand av.

Johnson Hugh J, phys, 222½ N Broadway.
 Johnston D A, supt City Water Works, City Hall Bldg.
 Johnston-Larimore Hardware Co, J H Johnston pres, W G Johnston sec, 100 W Grand av.
 Jones Asa, lawyer, 9½ N Robinson.
 Jones C G, mayor, 200 City Hall Bldg.
 Jones E M Saddlery Co, E M Jones pres, C H Anderson sec, 227 W 1st.
 Jones W M, livery, 15 Grand av.
 Jordan L M, barber, 121 N Robinson.
 Jordan Wm M, machinist, s end of Broadway.
 Kahler H A, J A Julien mngr, bonds, 102½ W Main.
 Kaiser G K, painter, 201 W 2d.
 Kogoreis Charles A, merchant tailor, 112 N Robinson.
 Keland W H, barber, 210 W California avenue.
 Kelley Lloyd J, electrician, 202 W Main.
 Kelly Patrick, restaurant, 202 N Broadway.
 Kelly & Taneyhill Co, C P Taneyhill mngr, well drilling machinery, 31½ W Main.
KELSO R M, Local Mngr The Texas Grain and Flour Co, 216½ N Broadway.
 Kennedy Bros Dry Goods Co, H B Hutchinson mngr, 140 W Main.
 Kennedy M H, feed, 500 W Main.
 Kennedy & Co (C L Kennedy, J C Gogerty), furniture, 119 W Grand av.
 Kennedy & Denney (J B Kennedy, I G Denney), feed and coal, 210 W California av.
 Kerfoot, Miller & Vaughn (J S Kerfoot Jr, S H Miller, Eugene Miller, T A Vaughn), whol dry goods and notions, 135 W 1st.
 Kerker Louis, loan broker, 100 W Grand av.
 King Bros (J L and E C), laundry, 132 W 1st.
 King N G, agt W F & Co Express, 114 W Grand av.
 King Richard F, physician, 120½ N Robinson.
 Kirkpatrick E E, dentist and dental depot, 200½ W Main.
 Kleski Abraham, dry goods, 107 N Broadway.

MISSOURI PACIFIC R.Y. } **Best** ROUTE FROM St. Louis . . to all Points West . . and Southwest.

POLK'S PUBLICATIONS:

Gazetteers and Business Directories of MANY STATES,
Medical and Surgical Register of the United States, Dental
Register of the United States, Milling, Lumber and Real
Estate Directories, and OVER 70 CITY DIRECTORIES.

Knott George T, real estate, 5 P O Bldg.
Knott Wm A, real estate, 5 P O Bldg.
Kramer Louis F, coal and feed, 201 W 1st.
Kramer Phil C, insurance, 132½ W Main.
Kratky Frank, grocer, 221 W Reno.
Kuekel Wm, saloon, 115½ W Grand avenue.
Kunderer John R, confectioner, 21 S Robinson.

Kunkel Peter A, meats, 130 W Grand avenue.
Labor Signal The, J J Stirling publ, 211 W Grand av.
Ladd & Fritsch (J L Ladd, Henry Fritsch), meats, 203 W California av.
Lairds Hardware Co (S E, S B and E S Laird), 33 W Main.
Lang Charles C, shoemaker, 114 N Broadway.
Lanslot Rev D I (Catholic), 225 W 4th.
Lee Bros (E A and J W), saloon, 116 W Grand av.

The Times-Journal Publishing Co.

PUBLISHERS OF THE

DAILY AND WEEKLY TIMES-JOURNAL

The best Daily and Weekly papers published in Oklahoma. We own and operate the only Bookbindery in Oklahoma City. Our Job Printing department is second to none in the southwest. Our motto: "Not how cheap but how good."

218 Grand Ave., OKLAHOMA CITY, OKLA., U. S. A.

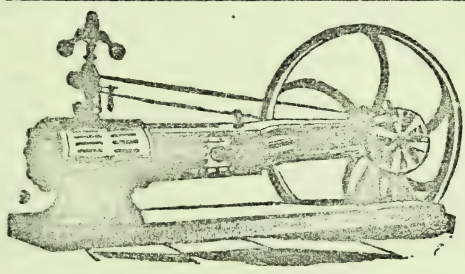

A. A. ZALONDEK, Practical Machinist

And Manufacturer of

AUTOMOBILES.

General Repairing of all kinds of Steam and Electric Machinery.

212-214 Reno Ave., OKLAHOMA CITY, OKLA.

Rubber Stamps

SEALS,
STENCILS
MADE TO ORDER.

WRITE FOR CATALOGUE.

O. K. STAMP & PRINTING CO.,
OKLAHOMA CITY, O. T.

Estimates Promptly Furnished.
Work Carefully Executed.

ARTHUR R. MOORE,

MANUFACTURER OF

Cornice and Sheet Metal Work.

Headquarters for Artistic Steel Ceiling. Finest Designs. Best Workmanship. SPECIALTIES: Skylights, Cornice, Furnace Heating, Metal Ceiling, Ornamental Metal Work, Roofing, Etc.

22 Main Street, OKLAHOMA CITY, OKLA.

Chicago, Milwaukee & St. Paul Ry. The Popular West and Northwest.

Grand Trunk Railway System. For Niagara Falls, Toronto, Montreal, Portland, Canada and the East.

MANOGUE-PIDGEON IRON CO., Memphis, Tenn.

Headquarters for 2 and 3 PLY TARRED FELT,
TIN PLATE and SLATE ROOFINGS.

(See Backbone
and page 9.)

310

Oklahoma City

POLK'S OKLAHOMA GAZETTEER

Oklahoma City

MISSOURI PACIFIC RY. "THE COLORADO SHORT LINE"
From St. Louis to Kansas City, Pueblo and Denver.

Lee John, laundry, 209 W California avenue.
Leech & Test (W C Leech, C L Test), barbers, 217 N Broadway.
Leedy J H, architect, 202½ W Main.
Levy Abe, furniture, 127 W Grand av.
Levy Felix, real estate, 127 W Grand avenue.
Lewis Robert B, sporting goods, 10 N Robinson.
Lewis & Snyder (D C Lewis, W K Snyder), lawyers, 14½ N Robinson.
Ligon-Webb Upholstering Co (J R Ligon, I E Webb), 216 W Grand av.
Limerick George W, loans, 139½ W Main.
Linder Mrs Maggie, propr The Tavern, 308 W Main.
Lindsey J S, real estate, 14 N Broadway.
Lion Store Mercantile Co The, George E Gardner pres, Miss C L Kespoh sec, 139 W Main.
Little & Cook (D J Little, F W Cook), saloon, 15 N Broadway.
Lobdell Charles R, architect, 300 City Hall Bldg.
Long Ross D, physician, 128½ W Main.
Leo Sam, laundry, 219 W Grand av.
Losey North, photographer, 117 S Robinson.
Loughmiller, Baird & Dorsey (J A Loughmiller, A B Baird, P W Dorsey), real estate, 203 W Grand av.
Louis Marshall L, hotel, 19 W Reno av
LOUISIANA LUMBER CO, T M Richardson jr Pres, C H Lund Sec, Lumber, Coal, Lime and Cement, 100 E Main.
Lowe & Watson (W A Lowe, J G S Watson), real estate, 108½ W Main.
Lowery A P, lawyer, 108½ W Main.
Lowery A P & Son, real estate, 108½ W Main.
LOWRIE JAMES, Cut Stone Contractor, Yard West 1st near Lee av. (See p 303.)
Lucas James D, livery, 19 W California.
LUCE H HOMER, Editor and Propr The Commercial Advocate, 308-310 W Main.
Ludwig B E, merchandise broker, 100 W Grand av.
Luke & Finnell (E E Luke, W S Finnell), real estate, 111½ W Main.

Luke & McAdams (J W Luke, J H McAdams), books and pianos, 205 W Main.
Lukert Bros (George and Carl), saloon and brewers' agts, 22 W California avenue.
Lund Carl H, physician, 129½ W Grand av.
Lundberg A E, vet surg, 321 W Main.
Lundberg & Murlin (A E Lundberg, James A Murlin), horseshoers, 321 W Main.
Lynch Mrs H A, dressmaker, 220½ W Main.
Lynds G H, real estate, 113 N Broadway.
Lyons F J, architect, 119½ N Broadway.
McATEE JOHN L (McAtee & Hunter) Formerly Judge U S District Court, 21-23 P O Bldg.
McATEE & HUNTER (John L McAtee, J S Hunter), Attorneys-at-Law and Collections, 21-23 P O Bldg. (See p 303.)
McBroom & Cooke (Frank McBroom, Charles B Cooke), real estate, 128½ W Main.
McCALLUM W A, Mngr Chesapeake Commission Co, 228 W Main. (See p 301.)
McCartney James, real estate, 214 City Hall Bldg.
McCaslin Frank, barber, 210 W Grand avenue.
McCOMB T J, Mngr The Franklin Life Insurance Co of Springfield, Ill, Oklahoma and Indian Territories, City Hall Bldg. (See right side lines)
McCormick R N, lawyer, 8 Scott Bldg.
McCord-Collins Mercantile Co, Oscar H Dietz, Tunstall Morris mngrs, whol grocers and cigars, cor 1st and Harvey.
McCormick Harvesting Machine Co, W M Parker genl agt, 2 Main.
McCormick & Taylor (Ralph C McCormick, T J Taylor), live stock, 14 N Broadway.
McCredie Hugh, hardware, 135 W Grand av.
McFarland Joseph, grocer, 300 W California av.
McGRAW D, Propr Grand Avenue Hotel, Headquarters for Commercial Travelers, Rates \$2 per Day, 208 W Grand av.

GAZETTEERS OF MICHIGAN, WISCONSIN, MINNESOTA, and many other States, CONTAINING A FUND OF INFORMATION NOT FOUND IN ANY OTHER PUBLICATIONS.

Address: P. O. BOX 60, Detroit and Chicago

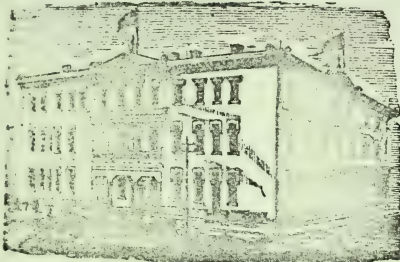

HOTEL ALAMO

F. R. AUFRICHT, Prop.
EVERY MODERN CONVENIENCE.
FIRST-CLASS ACCOMMODATION.

Rates, \$2.00 Per Day.

Commercial Travelers will find this Hotel up-to-date
in every respect.
Electric Light. Bath. Steam Heating.

OKLAHOMA CITY, OKLA.

217 West Second Street. Two blocks North, half
block West of the Postoffice.

FOR LIST OF NAMES, P. L. POLK & CO.,
 ANY TRADE, BUSINESS OR PRO-
 FESSION, Address
DETROIT
CHICAGO.

Mellvain Charles, barber, 108 W Grand av.
Mellvain J R, phys, 329 W California avenue.
McIntosh Lawrence, jeweler, 222 N Broadway.
McKanna J J, phys, 9th and McKinley avenue.
McMechan James & Co (James McMechan, Hugh and Meade Miller), real estate, 7 S Robinson.
McMullin Patrick, shoemkr, 303 N Robinson.
Mack & Klingensmith (John W Mack, A Klingensmith), saloon, 113 W Grand av.
Mahaffay Clara, osteopath, 127½ W Main.
MAIDT H M, Notary Public, Collections a Specialty, 122 W 1st.
MAIN STREET CARRIAGE WORKS, Hermann Buechse Propr. cor Hudson and Main. (See p 303.)
Malcolm, Hadlock & Woodward (W H Malcolm, E N Hadlock, C L Woodward), real estate, 200½ W Main.
MARCELLUS P W, Fine Photographs and Sole Manufacturer of Photo Buttons and Mountings, 114½ W Grand av.
Marshall Charles S, lumber.
Martin John P, lumber, 307 W Main.
Martin J T, restaurant, 116 W 1st.
Martin Swan, wagonmkr, 230 W California av.
MARRINAN JAMES, Wholesale Wines, Liquors and Cigars, 133 W Grand av cor Robinson.
Marston Harry T, dentist, 132½ W Main.

Marvin Millinery Co, Mrs Frank Marvin mngr, 220 W Main.
Massey Mrs N C, propr Compton Hotel, 14 N Broadway.
Mathews W S, architect, 220½ W Main.
Meek Emma C, mngr, milliner, 118 W 1st.
Mellon T P, dept store, 204 W Main.
Menten Frank, saloon, 205 N Broadway.
Merrill F J & Co (F J Merrill, T E Braniff), ins agts, 100 W Grand av.
Messenbaugh J F, phys, 129½ W Grand av.
METROPOLITAN RAILWAY CO, W W Storm Pres, John W Shartel Sec and Mngr, 120½ W Grand av.
Meyer Mrs F M, dressmkr, 210½ W Main.
Meyer T C, tinner, 217 W Grand av.
Miles H H, county weigher, Court House.
Miles Henry, loans, 116½ N Broadway.
MILLER FRANK W, Mnfr of Trunks and Sample Cases, 216 W Grand av. (See p 303.)
Miller J H, police judge, City Hall Bldg.
Miller Mercantile Co (Wells W Miller, Charles J Maskey), general store, 119-121 N Broadway.
Miller S H, marble wks, 128 W California av.
Miller & Goldberg (Max Miller, George Goldberg), grocers and meats, 135 W Main.
Milner M C & Co (M C Milner), shoes, 117 W Main.

Mining Brokers, Timber Land Agents, Mineral Lands, Investment Companies, Trust Companies, Real Estate Dealers, Addresses of all in the United States given in **POLK'S REAL ESTATE DIRECTORY.** R. L. POLK & CO. Chicago, Ill.

GAZETTEERS of Michigan, Wisconsin, Minnesota, and
 many other States, containing a FUND OF INFORMATION NOT FOUND IN OTHER PUBLICATIONS
 Address **R. L. POLK & CO.,** Detroit and Chicago.

Milton & Beaty (J Milton, J H Beaty), lawyers, 133½ W Grand av.
 Minnetonka Lumber Co, J H Forsman sec and genl mngr, 400 W Main.
 Miskimen & Staley (W C Miskimen, Charles Staley), contrs, 213 W 1st.
 Missouri & Kansas Telephone Co, Guy Loughmiller mngr, 201½ W Main.
MISTLETOE MINERAL SPRINGS, Samuel Crocker Propr, Mineral Water Depot, 102 W California, Springs Located 18 Miles from Oklahoma City. (See p 305.)
 Mitchell G H, grocer and meats, 200 N Broadway.
 Mitchell Stewart, jeweler, 19 N Robinson.
 Mitchell & Shearer (J W Mitchell, P Shearer), china and glassware, 124 W Main.
 Mitscher-Mitchell Dry Goods Co, O A Mitscher pres, C E Mitchell sec, 138 W Main.
 Moehlenstedt & Co (H F Moehlenstedt, A R Schneider), saloon, 10 N Broadway.
 Model Drug and Jewelry Co, A J Kirkpatrick mngr, 129 W Grand av.
 Modern Arcanum (The Supreme Lodge), F L Conger pres, G L Horton sec, 204 City Hall Bldg.
MOORE ARTHUR R, Mnfr of Cornice and Sheet Metal Work, 22 Main. (See p 309.)
 Moore J L, architect, 100 W Grand av.
 Moore W E Abstract Co (W E Moore, W L Holt), 139½ W Main.
 Morrison A & Co (A Morrison), whol produce, 29 W Main.
 Mosler Safe Co The, W P Conger agt, 203 City Hall Bldg.
 Moss Brewing Co, B B Moss pres. John Wild sec, Noble and Santa Fe.
 Moulton Lighting Co, C Moulton propr, 113 N Broadway.
 Muller Louis, saloon, 7 N Broadway.
MUNGER G D, Physician and Surgeon, 12-14 Masonic Temple.
 Murdock E M & F I, real estate, 204½ W Main.
 Murray T V, optician, 18 P O Bldg.
MUTUAL RESERVE LIFE INSURANCE Co of New York, J B Harrell Mngr, Oklahoma and Indian Territories and Northeast Texas, Rooms 205-207 City Bldg. (See p 299.)

Myers A B, grocer and wagon yard, 114 W California av.
 Myers John H, lawyer, 111½ W Main.
 Myers J H, planing mill, 400 W 2d.
 National Baptist Flag, Baptist Publishing Co publr, cor 1st and Harvey.
 National Cash Register Co, R L Jarvis sales agt, 6 N Broadway.
 National Coffee and Tea Co, H L Putnam mngr, 120 N Robinson.
 Neale & Wright (W M Neale, Otto Wright), employment agency, 14 N Broadway.
 New Arcade Hotel, Thompson & Son proprs, 118 W Grand av.
NEW YORK LIFE INSURANCE CO (Oklahoma Branch Office), W T Tate Asst Mngr, J M Smullin Cashier, 3d floor Cubbertson Bldg.
 Neveß T L, lumber, cor Reno av and Harvey.
 Newy J H, 2d-hd store, 231 W Main.
 Nix Oscar V, bill poster, Opera House Bldg.
 Nolan Redmond, meats, 110 W Grand avenue.
 Norris & Mead (R S Norris, H Mead), grocers, 200 W Keno av.
 Northwestern Mutual Life Insurance Co, J C Clark district mngr, 102½ W Main.
 North Side Hotel, Yarbrough & Cardiff proprs, 27 W 1st.
 Norval W O, real estate, 5 P O Bldg.
 Novak J J & Co (J J Novak, O J Metcalf), real estate, 129½ W Grand av.
O'BRIEN MARTIN T (Black & O'Brien), lawyer, Kuhlman Bldg.
 O'Brien M A, county sheriff, Court House.
 O K Casket Co, T S Robison mngr, 19 Grand av.
O K STAMP AND PRINTING CO, Tinkham Bros Proprs, 12 Main. (See p 309.)
 O K Transfer and Storage Co, A C Weicker propr, 4 W Grand av.
 Oklahoma Advertising Co, O P Forgrave mngr, 207½ N Broadway.
 Oklahoma Biscuit Co, H W Peters pres, Thomas D Boydston sec, 314 W California av.
 Oklahoma Brick Co, W T Williamson pres, D F Harness sec, 120 W Grand avenue.

For Lists of Names,
 ANY TRADE, BUSINESS OR
 PROFESSION, Address

R. L. Polk & Co.,
 CHICAGO OR DETROIT.

Want to Enlarge Your Business? || FIRST NATIONAL BANK, LAWTON, O. T.

Come and talk it over with us To-day. (See adv. in Lawton.)

Oklahoma City

AND BUSINESS DIRECTORY.

Oklahoma City

313

Oklahoma City Building and Loan Assn, MacGregor Douglas sec, 17 N Robinson.

Oklahoma City Business College, J W Butcher pres, O F Amburn sec, 22 P O Bldg.

OKLAHOMA CITY CLUB, Anton H Classen Pres, Joseph B Brown Sec, Postoffice Bldg.

OKLAHOMA CITY FOUNDRY AND Iron Works, Con Ehret Propr, s end of Broadway. (See p 299.)

OKLAHOMA CITY MILL AND ELEVATOR Co, Whit M Grant Pres, L F Kramer Treas, H C Bradford Sec, Buran House Mngr, 125 W 1st.

OKLAHOMA CITY REAL ESTATE and Employment Agency (T O Nelson, E L Webster), Lurney Bldg, 116½ N Broadway.

Oklahoma City Savings Bank The (capital \$25,000, surplus \$1,000), S S Allen pres, L C Parmenter cash, 129 W Main.

Oklahoma City Steam Laundry, M J & R L Oswald proprs, 215 W California avenue.

Oklahoma City and South Eastern R R Co, C G Jones pres, J R Keaton sec, 201 City Hall Bldg.

Oklahoma City & Western R R, Charles G Jones pres, Ed Overholser sec, City Hall Bldg.

Oklahoma Commerce Co, J L Craig mngr, mdse brokers, 207½ N Broadway.

Oklahoma Cotton Compress Co, George R Bland mngr, e end of Noble.

Oklahoma Cycle Co The, P W Pyle pres, B L Woodworth sec, 217 W Main.

OKLAHOMA DUCK AND RUBBER Co, M H French Propr, W K Hill Mngr, 128 W 1st. (See left bottom lines and p 11.)

Oklahoma Gas and Electric Co, A H Branch pres, Charles B Ames sec, e side Broadway near Main.

Oklahoma Farm Journal, Farm Journal Pub Co publr, cor 1st and Harvey.

Oklahoma Furniture and Carpet Co, L M Prall pres, L E Prall sec, 101 E Grand av.

Oklahoma Hardware Co, H C Armstrong pres, H F Knebel sec, W Main and Lee av.

Oklahoma Ice and Cold Storage Co, Albert Rummeli pres, Henry Braun sec, 20 W 2d.

Oklahoma Lithographing Co, G H Moore mngr, cor 1st and Harvey.

Oklahoma Live Stock Co, Anton H Classen pres, R J Edwards sec, 139½ W Main.

Oklahoma Lumber and Fuel Co, R A Myer mngr, 111½ W Main.

Oklahoma Medical News-Journal, J R Phelan, M D, editor, 138½ W Main.

Oklahoma Millers Association, C V Topping sec and mngr, 120½ N Robinson.

Oklahoma Packing Co, A E Harp mngr, cor Frisco and Santa Fe.

Oklahoma Paper Co, Gus Hart pres, Harry Herman sec, Grand av e of Santa Fe Ry.

OKLAHOMA PLANING MILLS, Otis Hull Propr, 700 W 2d. (See p 305.)

Oklahoma Roofing Co, R C Bouham mngr, 11 N Harvey.

Oklahoma Sash and Door Co, Lee Van Winkle pres, E C Roberts secq, 12 E Grand av.

OKLAHOMA SCHOOL HERALD THE W N Rice Editor, Jasper Sipes Business Mngr, 108½ W Main.

Oklahoma Stone Mfng Co, H K Bickford pres, Wm Ash sec, E Reno av nr Santa Fe Ry.

Oklahoma Wholesale Grocer Co, H N Mills pres, T A Baker sec, 200 W 2d.

Oklahoma and Indian Territory Teachers' Agency, Jasper Sipes pres, 108½ W Main.

OKLAHOMAN PRINTING CO, R E Stafford Pres and Mngr, O D Maxey Sec, Publr The Oklahoman, 18 S Broadway. (See p 305.)

OKLAHOMAN THE (Daily and Weekly), Oklahoman Printing Co Publr, 18 S Broadway. (See p 305.)

Oliver E W, photographer, 129½ W Main.

O'Neil F C, agt A, T & S Fe Ry.

Osborn & Kelly (J D Osborn, J F Kelly), physicians, 118½ W Main.

Oswald M J & R L, proprs Oklahoma City Steam Laundry, 215 W California av.

Outler E R, grocer, 114 S Broadway.

Overholser L & Co (L and W L Overholser, Newton Avey), real estate and insurance, 133½ W Grand av.

INSURE IN THE FRANKLIN LIFE INSURANCE COMPANY OF ILLINOIS.
OUND SAFE AND RELIABLE.
T. J. McCOMB, Mngr.
 City and Ind. Ter. CITY HALL BLDG., Oklahoma City, O. T.

J. A. MARKHAM,
 CITY PROPERTY AND FARM LANDS.

The Leading Real Estate Dealer of the Creek Nation
 Call or Write. **MUSKOGEE, O. T.** (See page 12.)

H. S. HACKBUSCH, CIVIL ENGINEER AND SURVEYOR,
MUSKOGEE, INDIAN TER.
DOES A GENERAL ENGINEERING BUSINESS. FULLY EQUIPPED TO
MAKE BLUE PRINTS OF ANY SIZE. Correspondence Solicited. (See page 11.)

314

Oklahoma City

POLK'S OKLAHOMA GAZETTEER

Oklahoma City

Joplin Business College and School of Gregg Shorthand

JOPLIN, MO.

(See page 15.)

Write for Catalog.

W. B. JOINER, Pres.

Overholser Opera House. Ed Overholser propr. 128½ W Grand av.
 Owen & Welsh Co The. J M Owen pres. MacGregor Douglas sec. abstracters and real estate, 17 N Robinson.
 Pace W M, barber. 12 W Grand av.
 Pacific Mutual Life Ins Co. A M Fortine genl agt. 132½ W Main.
 Paek D L, house mover. 21 N Broadway.
 Painter Timothy, restaurant, 23 S Robinson.
 Palace Steam Laundry. L C Towler propr. 126 W 1st.
 Parker W O, barber. 202 N Broadway.
 Parsons R S, dentist. 209½ W Main.
 Patterson F E & Co. cigars and billiard hall, 16 N Robinson.
 Peabody & Baker (Chester Peabody. John Baker), confectioners, 32 W Reno av.
 Perkins H B, propr Planters Hotel. 131 W Reno av.
 Perrine James K, hotel and livery, 115 N Robinson.
PERRY & DOWDEN (E H Perry, E Dowden. Land and Immigration Agts St L & S F R R Co. Western Agts Fitzgerald Land Co. 200½ W Grand av.
 Peshek Michael, farm machinery, 22 W Grand av.
 Peters F B, dyer, 126 W 1st.
 Pettee W J & Co (W J Pettee, R L Beaty), hardware. 121 W Main.
 Peyton C A, loans. 109½ N Broadway.
 Phelan Joseph R, physician. 138½ W Main.
 Phillips D M, horses and mules, 109 W California av.
 Phillips E E, physician. 17½ N Robinson.
 Phoenix Oil Co, James Ryan pres. W C Brissey sec. 14½ N Robinson.
 Pine Tree Lumber Co (Ltd). J E Crawford mngr. 4 P O Bldg.
 Pioneer Soap Co (A W Lovejoy. L W Zelliff. Sid Ramson). Robinson, s of city limits.
 Pioneer Telephone Co The. 109½ N Broadway.
 Pitkin Rev A H (M E). 131 W 4th.
 Plano Mufg Co The. A V Nutt genl agt. 212 W Grand av.
 Plansifter Milling Co. A S Connelley pres. K Dawson sec. south end Robinson.

Planters Compress Co. M M Binkley mngr. proprs of the Lowery Round Bale. 130½ W Main.
 Planters' Hotel. H B Perkins propr 131 W Reno av.
 Poff A F, clothing, 21 N Broadway.
 Policy Holders' Union. T W Barron genl agt. 203 City Hall Bldg.
 Pollak Edward, shoes. 119 W Main.
 Pollock Jewelry Co. B B Pollock mngr. 110 W Main.
 Pope Shoe Co (C B Pope). 128 W Main.
 Postelle Joseph M, physician, 1 Masonic Temple.
POWERS & BRAHM CUT STONE CO (J C Powers. Chris and John Brahm) Cut Stone Contractors. cor Chickasaw and Santa Fe. P O Box 442. (See p 305.)
 Præwett John J, tailor, 201 W Main.
 Price A H & Co. real estate and ins. 129 W Main.
 Pritchard R R, saloon. 13 S Robinson.
 Provident Home Co of America, Jess Kellogg state agt, 22 P O Bldg.
 Prudential Insurance Co of America. Henry M Scales genl agt, 100 W Grand av.
 Puette J M, propr Hotel Kaufman.
 Purcell & Robertson (E P Purcell, W F Robertson), tinnern, 11 N Harvey.
PUTNAM CO (E W and I M Putnam). Real Estate and Loans, Land Office Bldg.
PUTNAM & HOOKER (I M Putnam, Sam Hooker), Lawyers, 7-S Land Office Bldg.
 Rager Julius, saloon. 201 W Reno.
 Ragon J W, real estate and notary. 111½ W Main.
 Ragon & Atwood (R B Ragon, Weston Atwood), lumber, 239 W Grand av.
 Reading James N, tailor. 112 W 1st.
 Reagan Oscar, saloon. 11 N Broadway.
 Reagan Wm R, justice of the peace, 9 Land Office Bldg.
 Reardon Edward E, lawyer. 128½ W Main.
 Reck & Schaefer (John A Reck, Rudolph F Schaefer), physicians, 18½ N Robinson.
 Reeves W C, lawyer, 129½ W Grand avenue.
 Reeves & Co. J A Tobin mngr. Threshing machines, Noble nr Santa Fe Ry
 Remington Typewriter Co. 6 N Broadway.

A. B. Bellis Keeps a complete line of Pumps, Pipes, Bath
 Tubs, Wash Stands, Range Boilers, Heaters,
 etc. on hand. Call or write for prices. (See page 11.) **MUSKOGEE, I. T.**

Rare Bargains in Pianos and Organs.

Write R. C. Bollinger for Prices, Fort Smith, Ark. (See p.)

Oklahoma City

AND BUSINESS DIRECTORY.

Oklahoma City

315

Reno Concert Hall, John Hrabe propr
224 W Reno av.
Rice George W, grocer, 122 S Broad-
way.
Rice J Frank, cigars and news-dealer
105 N Broadway.
Richmond & Stringfield (J E Rich-
mond, T B Stringfield), W H Cog-
shall mngr, real est, 12½ N Robinson
Rieley Lea A, physician, 139½ W
Main.
Rigg Kate, dressmaker, 137½ W Main.
Ripy J W & Son (J W and O P), car-
riages and wagons, 220 N Broadway.
RISDON CHARLES ELECTRIC CO,
Electrical Contractors and Dealers in
Electrical Supplies, 203 W Grand av.
(See right bottom lines.)
Robinson & Co (S Robinson), ticket
broker and confectioner, 115 N
Broadway.
Robinson & Ellis (E W Robinson, Wm
Ellis), draymen, 111½ W Grand av.
Rock Mrs Marion, librarian Carnegie
Library, cor 3d and Robinson.
Rockwell-Porter-Shinnick Co (H A
Rockwell, E K Porter, J K Shinnick),
merchant tailors, 132 W Main.
Rogell Ernst, grocer, 300 W Grand av.
Rogers T H Lumber Co The, T H Rog-
ers pres and genl mngr, W L Stock-
ing sec, 111½ W Main.
Rolater J B, physician, 202½ W Main.
Romayne Mrs L B, ladies' tailor, 216½
N Broadway.
Rose & Gonterman (O S Rose, J H
Gonterman), real estate, 226 W 1st.
Roseberry Mrs N E, dressmaker, 11
Scott Bldg.
Rosenthal Harry, furniture, 212 W
Main.
Ross O S V, real estate, 117½ W Main.
Rouse J M, osteopath, 125½ W Main.
Rouse Lucy T, osteopath, 125½ W
Main.
Rowan Andrew H, dyer, 124 S Broad-
way.
~~Rueb A F, restaurant, 3 N Broadway.~~
Ruenneil-Braun Co, Paul Jundt
mngr, whol beer, 5 W 2d.
Russell U L, physician.
Ryan & Jolly (J A Ryan, W J Jolly),
physicians, 209½ W Main.
St Anthony's Hospital, 9th and Brusha
St Louis & San Francisco R R (Frisco
Line), passenger depot, cor 1st and
Harvey.

Salary Loan and Trust Co The, Guy E
Blackwell pres, Dick Chapman sec,
200½ W Main.
Salmon W T, phys, 122½ W Main.
Samuels Gordon L, mnfg jeweler,
114½ N Robinson.
Sanders J R, 2d-hd gds, 1 N Harvey.
Scarff & O'Connor Co, Thomas Jarboe
resident mngr, whol paper, cor 1st
and Harvey.
Schilling H C, real estate, 19 N Robin-
son.
SCHLEMMER & BROBST (Philip
Schlemmer, Arthur Brobst), Box
Mnfrs, 503 W 4th. (See p 307.)
Schwarz & Highsmith (F Schwarz, W
H Highsmith), carpenters, 28 W
California av.
Schwarzschild & Sutzberger Co, A W
Campbell mngr, whol meats, 131 W
1st.
Schweikle & Monroney (Wm Schwe-
ikle, A E Monroney), house furnish-
ing goods, S W Grand av.
Scott Drug Co, Robert M Scott pres,
M V Scott sec, 137 W Main.
Scott Rev James A (Baptist), 16 Texas.
Scoresby Tailoring Co The (O S
Scoresby, G D Gray), 109 N Robin-
son.
Seashultz & Little (G W Seashultz, A
W Little), physicians, 111½ W Main.
Seavey & Flarsheim, B J Bowman
mngr, mdse brokers, 116½ N Broad-
way.
Seeger & Martin (F O Seeger, J F
Martin), 2d-hd goods, 200 W Cali-
fornia av.
Seyforth J F, drugs, 223 N Broadway.
Shafer W C & Co (W C Shafer), gro-
cers, 125 W Main.
Shaffer, Eicholtz & Birdseye (H A
Shaffer, W M Eicholtz, W H Birds-
eye), furniture, 124 W Grand av.
SHARTEL, KEATON & WELLS (John
W Shartel, James R Keaton, Frank
Wells), Attorneys-at-Law, 120½ W
Grand av.
Shear B D, clerk 3d Judicial District
Court, Court House.
Shear Mrs I M, dep clk 3d Judicial
District Court, Court House.
SHEPARD FRANK P, Patent Attor-
ney. (See page 161.)

Clippings from 4000 Daily Newspapers, covering all matters pertaining to Real Estate and the Government of Cities, are published in every issue of the "Register." Send for free sample copy.

AMERICAN LAND AND REGISTER, TITLE 122 LaSalle St, Chicago, Ill.

CHAS. RISDON ELECTRIC CO., Oklahoma City,
O. T.

Expert men sent to any part of the country to do **ELECTRIC WIRING, REPAIRING, Etc., Etc.**

THOMAS V. HALL & CO., Consulting Engineers.

Preliminary Surveys, Reports and Plans for Water Works. Correspondence Invited.
Shriner Building, SOUTH McALESTER, INDIAN TER. (See page 12.)

316

Oklahoma City

POLK'S OKLAHOMA GAZETTEER

Oklahoma City

POLK'S LUMBER DIRECTORY OF THE UNITED STATES
All Manufacturers, Dealers, Large Consumers, Etc., and the ENTIRE LUMBER INTERESTS.
CHICAGO, ILL.
PRICE, \$10.00.

SHERMAN N S MACHINERY CO
(Nathan S and Nathan S Sherman Jr.), Founders and Machinists, Engines and Boilers, Mill Machinery and Supplies, Architectural Iron Works, 18-32 E Main. (See p 307.)
Shepherd Sisters (Nettie and Lottie), dressmakers, 135½ W Main.
Shields George J & Son (George J and J W), real estate, 9½ N Robinson.
Short John L, physician, 120½ N Robinson.
Short V B, livery, 329 W Main.
Sieg Mercantile Co (Morton Sieg), whol fancy goods and queensware, 225 W Main.
Simler & Wells (John W Simler, James H Wells), proprs Ivy Laundry, 310 W California av.
Simmons & Forsberg (C M Simmons, John Forsberg), grocers, 207 W Main
Sims T J & Son (T J and H T), drugs, 118 W Main.
Singer Mngf Co, J A Davidson mngr, sewing machs, 31 W 1st.
SIPES JASPER, School and Church Furniture and School Supplies, 108½ W Main.
Skinner Frank, blacksmith, 19 W Main.
Slayback C S, contractor, 210 City Hall Bldg.
Small Wm B, barber, 131 W Grand av.
Smith Bros (O A and A R), ins agts, 139½ W Main.
Smith Mrs M E, propr Hotel Angelo, cor 2d and Broadway.
SMITH PREMIER TYPEWRITER CO, J A Zellers Sales Agent, 19 N Robinson.
Smith Simon, real estate, 204½ W Main.
Smith W A, lawyer, 204½ W Main.
Smith W M, real estate, 14½ W Main.
Smith & Clarke (M H Smith, J P Clarke), contractors, rear 303 W Main.
Sober & Tatum (L M Sober, F M Tatum), C C Tatum mngr, harness, 120 W Grand av.
Southwest Credit Men's Association, R N McConnell propr, 8 Scott Bldg.
SOUTHWESTERN BUSINESS UNIVERSITY, Dana L Hunt Prin, 119½ N Broadway cor 1st.
Southwestern Cotton Oil Co, J T Humphrey mngr, E end Noble.

Southwestern Grain and Coal Co, W O Church pres, J M Martin sec, 1 W Main.
Southwestern Land and Loan Co (R F De Moss), 119½ N Broadway.
Southwestern Lumber Co, J E Crawford mngr, 4 P O Bldg.
SOUTHWESTERN TOWNSITE CO, Perry & Dowden and John Casson Proprs, 200½ W Grand av.
Spain John M, saloon, 28 W Grand av.
Spain & Taylor (John Spain, C E Taylor), saloon, 204 N Broadway.
Spaulding & Brotherton (G M Spaulding, M A Brotherton), livery, 18 N Harvey.
Spencer D J, real estate, 115 S Robinson.
Spencer, Harrah & Guthrie (G W Spencer, Frank Harrah, Will S Guthrie), real estate, 202 W Main.
Spitler M L, lawyer, 120½ W Grand avenue.
Stafford & Cooper (W H Stafford, F C Cooper), cotton buyers, 139½ W Main.
Stahl S O, propr Western Hotel.
Standard Dress Cutting Academy, Fannie E Edwards mngr, 119½ N Broadway.
Stanford S P & J F, whol grocers, 115 W 1st.
Stanton Bros (James A and George S), shirt mfrs, 12 Scott Bldg.
Stanton George S, piano tuner, 12 Scott Bldg.
Stanton O B, propr Hotel Lee, cor Main and Broadway.
Star Isaac, confectioner, 123 N Robinson.
Starks Wm P, wagon maker, 100 W California av.
STATE NATIONAL BANK THE (Capital \$50,000, Surplus and Undivided Profits \$90,000), Edward H Cooke Pres, Whit M Grant Vice-Pres, James L Wilkin Cashier, Geo L Cooke Asst Cashier, 201 West Main. (See p 203.)
Stephenson G W, justice of the peace, 9½ N Robinson.
Stewart Alexander, lawyer, 102½ W Main.
Stewart J H, restaurant, 112 W Main.
Stewart & Felix (C F Stewart, H I Felix), dentists, 118½ W Main.
Stirling J J, publ'r The Labor Signal, 211 W Grand av.

Awnings and Tents **OKLAHOMA DUCK AND RUBBER CO.,**
OKLAHOMA CITY, OKLA. (See page 11.)

Graduates **Commercial College** Obtain and Hold
of the . . . **FORT SMITH, ARK.** Paying Positions
(See page 7.)

Oklahoma City

AND BUSINESS DIRECTORY.

Oklahoma City

317

Stone G B, real estate, 104 W Main.
Storm W W Lumber Co (W W Storm),
33 E Main.
Stout Tea and Coffee Co, 19 W Grand
avenue.
Street J G, coroner, Court House.
Street & Reed (J G Street, F H Reed),
furniture, 214 W Main.
Stumpf Julius, saloon, 204 W Californ-
ia av.
Sturgis George K, grocer, 323 W Main.
Sturm Bros (J T and Nick), clothing,
102 W Main.
Sullivan T F, lumber, cor 3d and Rob-
inson.
Sullivan W J, freight agt, C, O & G
R R.
Swan Miss Madge, stenographer, 7 S
Robinson.
Swatek & Halla (Frank A Swatek, Jo-
seph Halla), saloon, 204 W Reno av.
Swift & Co, C W Rawlings mngr, whol
meats, 216 N Broadway.
Swinghammer & Mitchell (Charles
Swinghammer, G W Mitchell), horse-
shoers, 31 W Reno av.
TATE W T, Asst Mngr New York Life
Insurance Co, Oklahoma Branch, 3d
Floor Culbertson Bldg.
Tavern The, Mrs Maggie Linder propr,
308 W Main.
Taylor Horace G, barber, 201 W Main.
Taylor Wm M, physician, 222½ N
Broadway.
Taylor Wm R, county attorney, Court
House.
TEDFORD JOHN V, Trav Pass Agent
C O & G R R, 105 W Grand av. (See
pp 3-4.)
Terrill-Mehl Medical and Surgical In-
stitute (Drs J H Terrill and G F
Mehl), 6½ N Broadway.
TEXAS GRAIN AND FLOUR CO THE
(Capital \$40,000), R M Kelso Local
Mngr, Wholesale Grain, 216½ N
Broadway.
Texas-Louisiana Lumber Co The, V L
McCarty mngr, 111½ W Main.
Thieme Louis & Son (Louis and Wm),
harnessmakers, 213 W Main.
Thomas W L, real estate, 114½ W
Grand av.
THOMPSON FAY, City Pass and Tick-
et Agent C, O & G R R, 208 N Broad-
way.
Thompson Theodore, lawyer, 108½ W
Main.

Thompson & Smith (G M Thompson, I
H Smith), real estate, 118 W Grand
avenue.
Thompson & Son (G M and R W),
proprs New Arcade Hotel.
Thorne Bros (W F and E C), loans,
102½ W Main.
THORP & THORP (D M and C M),
Attorneys at Law and Collections,
Rooms 8 to 14 Bachelor Bldg, cor
Grand av and Broadway. (See p
307.)
TIMES-JOURNAL (Daily and Week-
ly), Times-Journal Publishing Co
Publrs and Proprs, 218 W Grand av.
(See p 309.)
TIMES-JOURNAL PUBLISHING CO,
E E Brown Pres and Editor, Cortez
Brown Sec and Treas, Geo W Lieber
Bus Mngr, Publrs and Proprs Times-
Journal, 216 W Grand av. (See p
309.)
TINKHAM BROS (E A and D W),
Proprs The O K Stamp and Printing
Co, 12 Main. (See p 309.)
Todd C B, lawyer, 111½ W Main.
Tolle W D, notary public, 2 P O Bldg.
Torbet Harry A, barber, 101 W Grand
av and 101 W Main.
Towler L C, propr Palace Steam Laun-
dry, 126 W 1st.
Tracev Thomas, contractor, 110 N Harvey
Traub Jacob M, tailor, 107 W Grand av
Trueblood & Brady (E C Trueblood, L
J Brady), grocers, 122½ N Robinson.
Tunncliffe W W, lawyer, 138½ W Main
Turbyfill David, architect, 208½ W
Main.
Union Dairy Co, R W Harrison pres,
M P Harrison sec, 420 N Broadway.
Union Trust Co (capital \$50,000), H D
Price pres, L C Parmenter sec, 129
Main.
U S Land Office, Anton H Classen reg-
ister, Wm F Young receiver, 133½
W Grand av.
United States Fidelity and Guaranty
Co, T M Upshaw genl agt, 139½ W
Main.
U S Weather Bureau, C M Strong sec-
tion director, Culbertson Bldg.
UNIVERSITY DEVELOPMENT CO,
Anton H Classen Pres, Miss Mar-
garet McKinley Sec, 102 W Grand av
Upmann George, jeweler, 118 N Rob-
inson.
Upshaw T M & Co (T M Upshaw), in-
surance, 139½ W Main.

POLK'S
Gazetteers and Business Directories of MANY STATES, Medical and Surgical
Register of the United States, Dental Register of the United States, Milling
OBLIGATIONS: Lumber and Real Estate Directories, and OVER 70 CITY DIRECTORIES.

For Lists of Names,
ANY TRADE, BUSINESS OR . . .
. PROFESSION, Address

R. L. Polk & Co.,
CHICAGO OR DETROIT.

F. B. LILLIE & CO.,

WALL PAPER, NEWS and PERIODICALS.

Dealers in DRUGS, BOOKS,
STATIONERY, PAINTS, OILS,

VICTOR BLOCK and GUTHRIE, OKLA.
DEWEY BLOCK,

318

Oklahoma City

POLK'S OKLAHOMA GAZETTEER

Oklahoma City

IRON MOUNTAIN ROUTE, { BEST LINE FOR TEXAS
AND THE SOUTHWEST.

Vance & Fahs (A J Vance, G W Fahs), real estate, 133½ W Grand av.
Vaught Ed S, supt Public Schools, 100 W Grand av.
Vest Mrs C E, stenographer, 17½ N Robinson.
Vickars Trading Co (E L Vickars, W J Lee), furniture, 222 N Broadway.
Vickers W A, genl agt St L & S F Ry, cor 1st and Harvey.
Vosburgh J H, books, 134 W Main.
Wadsworth Charles S, city engineer, 306 City Hall Bldg.
Wagoner John & Co (John Wagoner, E E Hall), restaurant, 19 N Broadway.
Wah Hop, laundry, 7 N Harvey.
Wah Long & Co, restaurant, 26 W Grand av.
Wahl P B, real estate, 118½ W Main.
Wait Mark L, dentist, 138½ W Main.
Walker John C, sign painter, 131½ W Main.
Walker & Williams (Delos Walker, C W Williams), physicians, 132½ W Main.
Wall & Mabee (G A Wall, J R Mabee), physicians, 118½ W Main.
WALLACE & GRAY (John J Wallace, James I Gray), Roofers, 308 Grand av. (See page 307.)
WAND I, Druggist and Mnfr of Rubber Stamps, Stencils, Seals, etc, 103 W Main. (See left bottom lines and p 12.)
Warden Publishing Co, S R Warden mngr, cor 1st and Harvey.
WARREN WM, Street Commissioner, City Hall Bldg.
Washburn D W, cigar mnfr, 113 W Reno av.
Washburn-Lytle Implement Co The, G D Lytle pres, H Parke Jones sec, 224 W Main.
Watson R L, restaurant, 111 N Broadway.
Webb J W, lawyer, 2 Masonic Temple.
Webb Theodore, saloon, 12 W Broadway.
Weesner B H, jeweler, 106 W Main.
Wells Frank (Shartel, Keaton & Wells), lawyer, 120½ W Grand av.
Weil David, pawn broker, 6 N Broadway.
Wells, Fargo & Co Express, N G King agt, 114 W Grand av.
West & Wilkin (A K West, Robert H Wilkin), physicians, 201½ W Main.

Western Hotel, S O Stahl propr, 216 W California av.
Western National Bank (capital \$100,000), M L Turner pres, F R Holt cashier, 101 W Main.
Western Newspaper Union, Charles E Verity resident mngr, cor 1st and Harvey.
Western Union Telegraph and Cable Office, O N Dailey mngr.
Whetstone & Gray (T A Whetstone, S E Gray), grocers, 118 N Broadway.
Whitaker W H, lawyer, 6 Masonic Temple.
White Samuel, clothing, 17½ N Broadway.
White & Townsend (F A White, J T Townsend), grocers, 27 W Reno av.
Wiedemann Julius, shoemaker, 112 W Grand av.
WILKIN JAMES L, Cashier The State National Bank, 200 W Main. (See p 293.)
Williams Mrs Emma W, milliner, 133 W Main.
Williams Mrs M J, dressmaker, 300½ W California av.
Williams Rev Rene H (Lutheran).
Williams Wm M, merchant tailor, 118 N Robinson.
WILLIAMS & COSS (Geo K Williams, Virgil R Coss), Law, Loans, Collections and Investment Agents, 130½ W Main.
Williams & Gillogly (L F Williams, J C Gillogly, real estate, 125 W Grand avenue.
Williams & Sayler (Arthur J Williams, Wm H Sayler), architects, 7 P O Bldg.
Williamson-Halsell-Frazier Co The, O D Halsell pres, T W Williamson sec, whol grocers, 1 W 1st.
Wilmans J M, dry goods, 117 W Grand avenue.
Wilsford T R, chief of fire dept, Central Fire Station.
Wilson Boston, drugs, 111 W Main.
Wilson Mrs C L, milliner, 119 W Main.
Wilson Ed L, painter, 325 W Main.
Wilson Thomas J, carriage trimmer, 330½ W Main.
Wilson W F, lawyer, 202½ W Main.
Windsor Hotel, G W Garrison propr, 221 N Broadway.
Winn H R, lawyer, 12½ N Robinson.
Witten E W, physician, 14½ N Robinson.

WAND, THE DRUGGIST, Manufacturer Notarial and Corporation Seals, Brass and Dog Checks, Stencils, Engraving of Signatures, and Rubber Stamps. Oklahoma City, O. T. (See page 12)



WOLFF D & SONS (David, Henry P and Heck E), Jobbers of Sour Mash Whiskies, Wines, Brandies and Cigars, Agts The Manitou Mineral Water, 107 W Main.

Worswick A L & Co (A L Worswick, B E Ludwig), building materials, 100 W Grand av.

Wright J H, city attorney, 219 City Hall Bldg.

Wycoff & King (A N Wycoff, S S King), real estate, 10 N Robinson.

Xelowski J H, physician, 128½ W Main.

Yarbrough & Cardiff (R S Yarbrough, W L Cardiff), proprs North Side Hotel, 27 W 1st.

Yawman Michael H, shoemaker, 108 W Grand av.

Yeager Marshall S, painter, 229 W Main.

Young D P, veterinary surgeon, 112 N Broadway.

Young James M, clothing, 117 N Broadway.

ZALONDEK ANTON A, Practical Mechanist and Mnfr of Automobiles, 212-214 W Reno av. (See p 300.)

ZELLERS J A, Sales Agent The Smith Premier Typewriter Co, 19 N Robinson.

Ziegler Frank W, capitalist, 2 Kuhlman Bldg.

ZIEGLAR, THROCKMORTON & Shelby (F B Ziegler, H N Throckmorton, H O Shelby), Real Estate, Investments, Mortgage Loans and Rentals, 12-13 P O Bldg.

OLDS.

A recently established postoffice in Comanche county.

OLETA.

Population 100. On the A., T. & S. Fe Ry., in Woodward county, 15 miles southwest of Woodward, the judicial seat, and 8 from Gage, its banking and shipping point. Telephone connection. G. W. Bailey, postmaster.

Elliott J A, livery.

MASSEY S A & CO, General Store.

Ooley J G, general store.

Rayl G M, grocer.

York-Keymerl Co, lumber.

OLUSTEE.

Population 100. On Turkey creek, one mile above its mouth, where it empties into the Salt Fork of Red river, and on the Oklahoma City & Western R. R., in Altus township, Greer county, 28 miles south of Mangum, the county seat, and 11 from Leger, the nearest banking point, and 18 north of Chillicothe, Texas, on the Ft. W. & D. C. Ry., with which it is connected by daily mail stage, fare \$1.50. Telephone connection. L. J. Brown, postmaster.

Bloodworth Rev J T (M E).

Bloodworth & Edwards, millinery.

Bradley Bros, livery.

Bradley Lester, barber.

Brown L J, bldr and contr.

EDWARDS J W, Real Estate.

Edwards & Hardin, general store.

Eley C M, livery.

Fox B F, grist mill.

Hardin T H, physician.

Kenzie Byrd, drugs.

Ledbetter L J, cotton gin.

McClellan & Truscott, general store.

Milner Rev E (Christian).

Ohlin O L, hotel.

OLUSTEE GIN CO, E C Moore Mngr (P O Mangum, O T).

Simmons A, blacksmith.

Simmons F, confr.

Simmons Rev (Baptist).

Stone Drug Co, drugs.

Walcott E J, general store.

OMEGA.

Population, 100. On Kingfisher creek in Omega township, Kingfisher county, 15 miles west of Kingfisher, the judicial seat, and about the same distance from Watonga, both of which places afford shipping facilities. Has Adventist, Baptist and Christian churches and a private bank. Stage, daily to Kingfisher; fare 75 cents. Mail, daily. W. Wadsworth, postmaster.

Aborn A C, general store.

Bickner W H, livery.

Bliss C O, hardware.

James Lee, physician.

May J W, general store.

Myers H C, hotel.

Niles H C, blacksmith.

Omega Brass Band.

Grand Trunk Railway System
For Niagara Falls, Toronto, Montreal, Portland, Canada and East.

LUMBER MANUFACTURERS, DEALERS, CONSUMERS,
and the entire Lumber Interests of the United States. } **POLK'S LUMBER DIRECTORY, 1901-02.**
CHICAGO, ILL.

THE ANDREW KINGKADE CO.
FARM LOANS.
NORMAN, . . . OKLAHOMA.

We make Farm Loans and collect Interest and principal. Abstract any title in Cleveland Co. Sell Real Estate. Correspondence Solicited.

320

Omega

POLK'S OKLAHOMA GAZETTEER

Orion

FOR LISTS OF NAMES, R. L. POLK & CO., CHICAGO.
 ANY TRADE, BUSINESS OR PROFESSION, ADDRESS

Peck G H, blacksmith.
 Buhl J E, physician.
 Smith J O, barber.
 Smith L D, restaurant.
 Wadsworth Bros, restaurant.
WADSWORTH R A, General Store.
 Woodworth C G, justice and banker.

ONASCA.

A country postoffice in Boone township, Caddo county, 22 miles from Andarko, the county seat, and 9 miles from Apache, on the C. R I & P Ry, its shipping and banking point. Mail, semi-weekly. Louise Stenger, postmaster.

Baxter H, live stock.
 Dolan George, teacher.
 Stenger H E, carpenter.
STENGER LOUISE, Grocer.

O'NEIL.

A farmers' postoffice in Webster township, Woodward county, 30 miles southeast of Woodward, the county seat, and 15 from Curtis, on the A. T & S Fe Ry, its shipping and banking point. Mail, daily. Robert M. Reed, postmaster.

ONEY.

A country postoffice in Fern township, Caddo county, 18 miles from Andarko, the judicial seat, and 10 from Cobb, the nearest banking and shipping point. Mail, semi-weekly. M. F. Hennessey, postmaster and general store.

ONYX.

A rural postoffice in Otter township, Garfield county, 21 miles southeast of Enid, the county seat, and 14 from Wankomis, on the C. R I & P Ry, the nearest shipping and banking point, with which place it has daily mail stage connection, fare 75 cents. W. L. McCoy, postmaster.

McCoy W L, General Store
Snyder S E, blacksmith.

OPAL.

A farmers' postoffice on the A. T. & S. Fe Ry., in Woodward county, 8½ miles west of Woodward, the county

seat and banking point. Mail, daily.
Anna Neimeier, postmaster.

Chester A D, farmer.
Hasemeier Carl, farmer and stock.
Hasemeier George, stock breeder.
Mathews Guy, farmer and stock.
NIEMEIER ANNA, Farmer and Stock
Niemeier Gus, farmer and stock.
Revard Fred, farmer.
Stewart H, farmer.
Stewart Willard, farmer.
Taylor M, farmer.
Taylor Wm, farmer.

OPTIMA.

Population, 40. On the C., R. I. & P. Ry, in Beaver county, 57 miles west of Beaver, the county seat. Mail, daily.
Carter E P, general store.

McQUILLAN JOHN A, General Store.
Russell & Crane, general store.

OREANA.

Population, 200. In Comanche county, 30 miles northwest of Lawton, the county seat, about the same distance from Hobart, the usual shipping point, and 10 from Mountain Park, the nearest bank location. Mail, daily. B. N. Turk, postmaster.

Adams Sisters, grocers.
Donhilt Emma, grocer.
HENRY FRANK, Drugs
Jones H B, lumber and real estate.
Kirkham & Crum, grocers.
Mudgett George A, grocer.
Stauffer Frank, saloon.

ORIENTA.

Population, 6. On the C. N. R. R., in Woods county, 40 miles southeast of Alva, the county seat, and 5 from Cleo, the nearest banking point. Telephone connection. J. D. Boardman, postmaster.

SHWEY W F, General Store.

ORION.

A country postoffice in Woods county, 60 miles south of Alva, the county seat, and 20 from Curtis, on the A. T. & S. Fe Ry., its shipping point. Mail, daily.

BRIDGES.

KANSAS CITY BRIDGE CO.,

Tel. 206 Main. 411-412 Mass. Bldg.

N. E. Cor. 5th and Wall Sts., Kansas City, Mo.
(See page 14.)

Orlando

AND BUSINESS DIRECTORY.

Owens

321

ORLANDO.

Population, 400. An incorporated village on the A., T. & S. Fe Ry., in Logan county, 20 miles north of Guthrie, the county seat. Settled in 1887. Has Christian and Methodist churches, a graded public school, a bank and a weekly newspaper, the Herald. Stages daily to Yates, Potter, Marshall and Sheridan. Tel., W. U. Exp., W., F. & Co. Telephone connection. J. H. Ogle, postmaster.

Buhler J J, general store.
Cowman E E, drugs.
Donahoe Bros, elevator.
Everhart & Co, lumber.
Farmers' Bank (capital \$5,000), A L Cockrum pres, Austin Rawlings cash
Furnan Frank, blacksmith.
Hall & Sigo, grain and stock.
Haller W W, blacksmith.
Hoover & Warner, hardware.
Horchett —, physician.
Hunt D J, saloon.
James W J, hardware.
Jeffries Bros, general store.
Kidwell A P, railroad and exp agt.
KINNEMAN D L, Furniture and Mayor.

Kintz J B, hotel.
Marker John, meats.
Megher Frank, restaurant.
Miller L B, creamery.
Ogle Douglas, publr Herald.
OGLE J H, Loan Agent.
Orlando Herald, D Ogle publr.
Orlando Lumber Co, lumber and coal.
Pace A M & Co, general store
Paul C A, undertaker.
Pfeiffer Charles, harness.
Powers & Deselews, genl store and gin.
Reckening Artie, ice cream parlor.
Richards J B, hardware.
Sharp & Sharp, physicians.
Short J F, general store.
Smith Wm, saloon.
Townslay Frederick, confectioner.
Vandentin James, saloon.
Vanwyck Robert, livery.

OSAGE.

Population, 50. In Pawnee township and county, 13 miles northeast of Pawnee, the county seat, usual banking and shipping point, with which it has daily mail stage connection, fare

50 cents. David E. Archer, postmaster.

Adams & Caldwell, general store.
ARCHER DR DAVID E, Drugs.
Barker W, blacksmith.
Barnett O W, confectioner.
Perry J W, general store.

OSCEOLA.

Population, 25. In Custer county, 25½ miles northwest of Arapaho, the county seat and banking point and 22 from Foss, on the C., O. & G. R. R., its usual shipping point. Mail, daily. H. Phillips, postmaster and general store.

OSIRIS.

Population, 50. In Woodward county, 15 miles northeast of Woodward, the county seat, and 8 from Curtis, on the A., T. & S. Fe Ry., its shipping and banking point. Mail, daily. Sarah E. Brisbin, postmaster.

Lafauer W H, general store.
Listner Rev Henry (M E).
RALSTON D, Blacksmith.

OTEGO.

Population, 12. In Payne county, 5 miles south of Stillwater, on the A., T. & S. Fe Ry., the county seat, shipping and banking point. Mail, daily. F. A. Rutherford, postmaster.

Clark George W, General Store and Blacksmith.
Harris G J, farmer.
Right W R, farmer.
Wiley Willis, farmer.

OTOE.

Population, 100. In Noble county, 21 miles northeast of Perry, the county seat and 7½ from Red Rock, on the A., T. & S. Fe Ry., its shipping point, whence it receives daily mail by stage, fare 25 cents. Is an Indian reservation. J. D. Duncan, postmaster and Indian trader.

OWENS.

Population, 15. In Kay county, 40 miles southwest of Newkirk, the county seat, 7 from Billings, the banking point and nearest rail approach, and

Chicago, Milwaukee & St. Paul Ry. The Popular West and Northwest Line to the

For Lists of Names,
ANY TRADE, BUSINESS OR . . .
. PROFESSION, Address

R. L. Polk & Co.,
CHICAGO OR DETROIT.

Brown's Business College, 1220 Main Street, Kansas City, Mo.

BOOK-KEEPING, TELEGRAPHY AND SHORTHAND.

322

Owens

POLK'S OKLAHOMA GAZETTEER

Parvin

10 from Tonkawa, on the A., T. & S. Fe Ry., the usual shipping point. Mail, daily. W. E. Swaim, postmaster.

Anderson Charles, constable.
 Burket Rev J L (U B).
LOHMANN J H, Blacksmith.
 Swaim Frances, teacher.
 Swan Thomas, justice of peace.

OXFORD.

A country postoffice in Woods county, 46 miles southeast of Alva, the county seat, 9 from Cleo, the nearest banking point and 9½ from Ringwood, both of which latter places afford shipping facilities. Mail, tri-weekly.

PANA.

A discontinued postoffice in Garfield county. Send mail to Hunter.

PARADISE.

Population, 25. In township of same name, Payne county, 15 miles southwest of Stillwater, the judicial seat, and 5½ from Coyle, on the A., T. & S. Fe Ry., its nearest shipping and banking point. Stage daily to Mulball, on the A., T. & S. Fe Ry., 15 miles distant, fare 50 cents. Mail, daily. John Bohney, postmaster.

PARIS.

A discontinued postoffice in Kingfisher county. Send mail to Dover.

PARKER.

Population, 100. On the C., O. & G. R. R., in Custer county, 10 miles southwest of Arapaho, the county seat. Has a bank and a cotton gin. The railroad name is Parkersburg. Tel., W. U. Exp., W., F. & Co. Telephone connection. H. J. Cloyd, postmaster.

Bank of Parkersburg (capital \$10,000).
 Frank Holn pres, W F Cantelow cashr.

Caldwell J B, meats.
 Campbell & Stowell, livery.
 Churchwell & Reed, cotton gin.
 Clingan C, hardware.
CLOYD M K, Grocer and Confectioner.
 Culwell J B, hotel.
 Davis Bros, general store.

Drennan R H, lumber.
 Dunn E, saloon.
 Gantz & Schafer, saloon.
 Gilbraith, Hoyt & Co, general store.
 Klemme G H, saloon.
 Knighton S A, blacksmith.
 Scott J F, grocer.
 Stewart H W, blacksmith.
 Wright Mrs E W, restaurant.

PARKERSBURG.

Custer county. See Parker.

PARKLAND.

Population, 200. On Beaver creek, in Osage township, Lincoln county, 12 miles north of Chandler, the judicial seat and shipping point. Has a cotton gin and a bank. Stage daily to Chandler, fare 75 cents. E. P. Wilder, postmaster.

Bishop W S, general store.
 Bolton Bros, general store.
 Davis S O, physician.
 Davis & Farris, milliners.
 Dean D, grocer.
 Dowell C W, blacksmith
 McDowell N W, drugs.
MILLER E P, Hardware.
 Mitchell J W, saloon.
 Norwood Frank H, physician.
 Parkland Gin and Cotton Co.
 Robertson D G, hotel and feed barn.
 Sanders E W, carriagemaker.

PARNELL.

A country postoffice in Lincoln county, 15½ miles south of Chandler, the county seat, banking and shipping point. Mail daily.

PARTRIDGE.

A farmers' postoffice in Iowa township, Lincoln county, 23 miles northwest of Chandler, the county seat, and 10 from Wellston, the nearest banking and shipping point. Mail daily. W. E. Sanders, postmaster and general store.

PARVIN.

Population 50. In Forest township, Kingfisher county, 28 miles northwest of Kingfisher, the county seat, and 11 from Okeene, its banking and shipping

CHICAGO, MILWAUKEE AND ST. PAUL RAILWAY. } **The Popular Line to St. Paul and Minneapolis.**

point, whence it receives daily mail by stage.

Clark G S & Co, general store.

PAWHUSKA.

Population 800. A village in Osage Nation county, of which it is the judicial seat, 26 miles south of Elgin. Kansas, on the A., T. & S. Fe. Ry., its shipping point. Has 3 churches, 2 banks and a weekly newspaper. Stage daily to Elgin, fare \$1.50. Mail daily. W. E. McGuire, postmaster.

Baker & Thompson, real estate.
Bank of Pawhuska (capital \$10,000).

D T Flynn pres, J B Charles cash.
Bird R E & Co, general store.
Bowhan Bros, harnessmakers
Bruce A A, livery.

First National Bank (capital \$25,000).
Edwin F Sparrow pres, George W. Limcock cash, D T Flynn vice pres.

Gibson A H, general store.
Govreau F T, blacksmith.
Hickerson & Bruce, blacksmiths.
Hirt C M & Co, general store.
Hunt R M, blacksmith.

JOHNSON & McLAUGHLIN, General Store.

Leahy Harris, general store.
Leahy & Pray, restaurant.
Leahy & Timmons, lawyers.
McGuire & Co, livery.
McMehen & Monk, drugs
Maher J B, hotel.
Maher & Cook, meats.
Mitscher O A, Indian agent.
Morris F A, meats.
Mosier & Overfield, general store.
Osage Journal (weekly), W T Leahy publ.

Osage Roller Mill, J P Soderstrom.
Parsons G W, photographer.
Parsons & Murdoch, general store.
Peters J M, general store.
Rogers Jasper, billiards.
Walker Harry, physician

PAWNEE.

Population 2400. Dating its settlement from 1893, is the judicial seat of Pawnee county and is located on the A., T. & S. Fe Ry., 73 miles northeast of Guthrie. Increased railway facilities will be afforded by the completion of the Arkansas Valley & Western Ry.

from Sapulpa, I. T., on the east, to be extended through this city to Perry and Enid on the west, while the Santa Fe extension will soon be completed, affording a direct line to Kansas City. The town site adjoins the land on which the Pawnee agency was located previous to allotment. Indian schools are conducted there in substantial two-story brick buildings erected by the government for the purpose. The city is pleasantly located on an elevation giving good drainage facilities and affording a commanding view of the surrounding country in every direction. It is lighted by electricity, has a fine system of water works, a thoroughly equipped and efficient fire department, telephone exchange, churches of the leading religious denominations, and one of the best public school buildings in the Territory, built of stone at a cost of over \$20,000, with an enrollment of 600 pupils and employing 19 teachers. There is a handsome two-story county building in the center square of the city, an opera house with a seating capacity of 600, 3 banks, 4 hotels, 3 live weekly newspapers, 3 cotton gins, 2 compresses (1 round and 1 square bale), a large flour mill and grain elevator, an ice plant, etc. The shipments, which are large, embrace cotton, grain, broom corn, hogs, cattle, produce and fruit. Mail stages daily to Lela, Morrison, Sumner, Perry, Ralston, Filson, Masham, Skedee, Osage, Blackburn Valley, Bedford, Cleveland, Bryan, Crystal and Jennings. Tel., W. U. Exp., W., F. & Co. O. M. Lancaster, postmaster.

Adams Rev W C (United Brethren).
Antrim Wm B, restaurant.
Arkansas Valley Bank (capital \$50,000), G W Sutton pres, Robert Chasteen cashr.
Bacon C W, dep clk District Court.
BADGER J S, Propr National Hotel, the Commercial Headquarters; References the Traveling public.
Bagby Arthur H, dentist.
Bagby & Rockwood (Arthur H Bagby, Edmund F Rockwood), druggists.
Baird & Kidwell (Charles B Baird, Wm D Kidwell), grocers.
Banks Wm M, county weigher.

POLK'S Gazetteers and Business Directories of MANY STATES, Medical and Surgical Register of the United States, Dental Register of the United States, Milling Publications: Lumber and Real Estate Directories, and OVER 70 CITY DIRECTORIES.

LIST OF DENTISTS in U. S. and Canada, Apply to R. L. POLK & CO., Detroit.

WESTERN LAND & IMMIGRATION COMPANY, 'PHONE 431 Hickory.
 1511 Genesee Street, KANSAS CITY, MISSOURI.
Farms. Grass Lands. Stock Ranches. Fruit Tracts.

324

Pawnee

POLK'S OKLAHOMA GAZETTEER

Pawnee

GAZETTEERS of Michigan, Wisconsin, Minnesota, and many other States, containing a FUND OF INFORMATION NOT FOUND IN OTHER PUBLICATIONS
 Address **R. L. POLK & CO.,** Detroit and Chicago.

Bartlett Harry U, contractor.
 Bellew & Sousley (Mayo Bellew, Arthur W Sousley), saloon.
 Berry G M, vice-pres First Natl Bank, live stock.
BERRY SAMUEL B, Cashr First National Bank.
 Beshears J A, chairman board county commissioners.
BIDDISON & BUCHER (Arthur J Bid-dison, Charles Bucher), Attorneys at Law; Commercial Business a Specialty.
 Bishop Lewis M, propr Farmers' Home.
 Bolton G C, propr Globe Hotel.
 Bolton & Smith (G C Bolton, Frank Smith), saloon.
 Boyd Percy L, propr Best Hotel.
 Bretz M H, city clerk.
 Brim Mrs H, confectionery, etc. P O.
 Broadus Thomas M, register of deeds.
 Brocker Mary E, photographer.
 Bruce J R, photographer.
 Bruntington Bros (Wm E and Elwin W), hardware, furniture and undertakers
 Buck V M, mngr Norton Lumber Co.
 Butler Ira, dairyman.
 Chasteen Charles A, city attorney.
 Chasteen Robert, cashr Arkansas Val-ley Bank.
 Chatham S C, mngr Courier Printing Co.
CLARK EDWARD M, Lawyer, Farm Loans and Insurance, Collections a Specialty.
 Clark George E, flour and feed.
 Coffey Liston P, furniture and under-taker.
 Coffman Wilbur F, blacksmith.
CONLEY HUGH T, Lawyer, Practice in all the Courts, First Natl Bank Bldg.
 Coulter John N, county treasurer.
 Courier Printing Co (L P Mosier, S C Chatham), publs Pawnee County Courier.
 Craig Bros (John T and Wm P), mar-ble works.
 Craig Robert E, mngr W U Tel Co.
 Craig Thomas J, baker and restaurant.
 Crismon John, sheriff.
 Davis W Lesley, livery and bus line.
 De Long John F, clothing.
 Dickerson Mrs H R, milliner.
 Dildine Lee, restaurant.
 Donaghy J A, painter.

Dougan J N, nursery, 8 miles s w.
 Downey Bros (Henry E and Frederick L), 2d hd goods.
 Drake J G, saloon.
 Durrett Daniel W, physician.
 Eagleton Wm L, probate judge.
 Edmiston Richard J, dentist.
 Emmerson Robert R, wagonmaker.
 Ensor Bros (Arthur K and James L), meat market.
 Farmers' Home, L M Bishop propr.
 Farrell Miss Siddle, music teacher.
 Faverly & Robertson (James T Faver-ly, James W Robertson), feed stable.
FIRST NATIONAL BANK OF PAW-nee (Capital \$50,000. Resources \$225,000), C J Shapard Pres, G M Berry Vice-Pres, S B Berry Cashr, S Thorn-ton Asst Cashr, The Oldest Bank in Pawnee County, General Banking Business, Collections a Specialty.
 Fischer Orchestra The, P A Fischer leader.
 Fischer Peter A, jeweler and music.
 Fleming B S, county coroner.
 Globe Hotel, G C Bolton propr.
 Goff James N, harness.
 Gordon M L, physician.
 Gorton W E, pres Pawnee Mill and Elevator Co.
 Grant Rev A R (North Methodist).
 Griffin & Nield (Levi D Griffin, Jesse W Nield), grocers.
 Grimshaw John W, contractor.
 Grimsley J M, contractor.
 Hale James H, real estate.
 Hammer Aristo A, agt Long-Bell Lum-ber Co.
 Hanna Henry C, hardware.
 Harding Frank, lawyer.
 Harrison & Gibson (John A Harrison, Daniel Gibson), dry goods, etc.
 Heim Ferd Brewing Co, J J Murray agent.
 Henderson John W, mngr Pawnee Ice and Cold Storage Co, and farm ma-chinery.
 Henry Mrs Mittie, racket store.
 Herriman D B, loans.
 Hickman Albert, jeweler.
 Hill Bros (Edward F and James F), grocers.
 Hill Mrs N J, propr Hillcrest Hotel.
 Hillcrest Hotel, Mrs N J Hill propr.
 Hitchcock Ward B, agt Wells, Fargo & Co Express.

MISSOURI PACIFIC R'Y. Best ROUTE FROM ST. LOUIS to all Points West and Southwest.



Holbrook R B, publ'r The Pawnee Dispatch.
Horton & Patton (John D Horton, W P Patton), saloon.
Hudson & Patterson (James O Hudson, Elmer E Patterson), grocers.
Hughes George W, baker and grocer.
HUGHES JOHN C, Attorney-at-Law, Will Practice in all District and Federal Courts of the Territories; also County Attorney.
Hutton Thomas, photographer.
Ingram & Ingram, grocers.
Jacobs Walter, city treasurer.
Johnson Charles J, restaurant and feed yard.
Johnson D Frank, lawyer.
Jones Robert C, flour and feed.
Justik Albert, carriage mfr.
Kiggins Elmer E, county supt schools.
Kraus Adolph, hides and produce.
Lacy Lee F, county assessor.
LANCASTER O M, Postmaster.
Lehew Ben A, grocer.
Lehew John L, physician.
Liebenheim Joseph, merchant tailor.
Long-Bell Lumber Co (Kansas City), A A Hammer agt.
McClain Arthur G, plumber and tinner
McNemee Loyd, livery.
Mahaffey J F & Co (James F and Homer H), 2d-hd goods.
Mahaffey O H, blacksmith.
Mahaffey Elmer L, barber.
Mallory & Shupe (Albert B Mallory, Madison L Shupe), blacksmiths.
Manning John H, real estate.
Martin Ethel L, milliner.
Martin J L, cattle breeder.
Martin & Martin (Wm T and Wm T jr), druggists.
Marx Bros (Morris and Gust), general dry goods.
Masters Samuel, flour and feed.
Maxwell & Smith (Alexander K Maxwell, Ben A Smith), livery.
Meador Burt, saloon.
Means B F & Co, cotton gin.
Mentzer Bros (Alouzo and Orville), hardware.
Meurer Peter J, police judge and loans.
Millard Cary, harness.
Mousey John W, tailor.
Moore George P, county clerk.
Moore J W, live stock.
Moore Sheldon G, live stock.
Moott Simeon, county surveyor.

Morrow L B, physician.
Morton John W, agt P J Walton Lumber Co.
Mosier Lewis P, lawyer.
Murray J J, agt Ferd Heim Brewing Co.
Myers & Son (John W and John W jr), grocers.
NATIONAL HOTEL, J S Badger Propr, \$2 per Day; Good Sample Rooms; Commercial Headquarters.
Neal Jay D, confectioner.
Nield & Reid (J W Nield, G W Reid), real estate.
Norton Lumber Co, V M Buck mgr.
O'Banion Wm M, county weigher.
Olmstead & Laurie (Charles Olmstead, Clyde Laurie), restaurant.
Pawnee County Bank (capital \$25,000), M H Moynihan pres, W B Webb cashr.
Pawnee Dispatch, R B Holbrook publ'r
Pawnee Ice and Cold Storage Co, John W Henderson mgr.
Pawnee Marble and Granite Works, Craig Bros propr.
Pawnee Mercantile Co, W J Moore Pres, R W Johnson treas, Done Morelock sec, whol grocers and produce.
Pawnee Mill and Elevator Co, W E Gorton pres, Newton E Gorton sec.
Pawnee Opera House, P A Fischer mgr.
Pawnee Telephone Co, W M Ware mgr.
Peter Mrs B L, music teacher.
Peter Charles G, hardware and groceries.
Peter & Caldwell (Charles G Peter, Wm S Caldwell), agrl implts.
Phillips & Waters (George H Phillips, George A Waters), physicians.
Pomroy C I, horses and mules.
Porter Rufus M, barber.
~~Ready Tom, restaurant.~~
Redwine W H, insurance.
Roberson & Box (James A Roberson, James H Box), blacksmiths.
Roberts Rev M L (South Methodist).
Rounds & Porter, Edwin C Porter mgr, lumber.
Russell Joseph H, confectionery, etc.
Seevers Columbus T, physician.
Sewell Eldon W, blacksmith.
SHAPARD CHARLES J, Pres First National Bank.

MANOGUE-PIDGEON IRON CO., Memphis, Tenn.

Headquarters for IRON and STEEL, SHEET and PLATES, (See Backbone and page 9.)
 NAILS, WIRE, BOLTS, and General Heavy Hardware.

326

Pawnee

POLK'S OKLAHOMA GAZETTEER

Pecan

MISSOURI PACIFIC RY. "THE COLORADO SHORT LINE"
 From St. Louis to Kansas City, Pueblo and Denver.

Shepard-Gordon Mercantile Co, Jerome D Shepard pres, Frank Hudson sec and treas, genl dry goods.
 Shepherd, Lawton & Co (R A Shepherd, J M Lawton, D N Hatfield), grocers and meats.
 Slocum Frank D, baker.
 Smith Lee A, confectionery.
 Smith Mrs N J, genl dry goods.
 Snider L B, prin of schools.
 Snooks Oliver A, blacksmith.
 Soderstrom John, produce.
 Soulsby Charles T, hardware.
 Soulsby George S, agri implts.
 Soursley J T, live stock.
 Spinning & Burch (Rodney C Spinning, Jasper D Burch), saloon.
 Spruill Dwight H, publ'r The Times-Democrat.
 Stafford Bros (Robert B and John W), grocers.
 Sternberg Bros (Henry and Silvey S), genl dry goods.
STEWART CHARLES H, Lawyer, Farm Loans and Genl Insurance; Collections a Specialty.
 Strange E, meat market.
 Thompson George R, confectionery.
 Thornton S, asst cashr First National Bank.
 Times-Democrat The, H Spruill publ'r.
 Tours Henry S, genl dry goods.
TUCKER WM S, Real Estate and Loan Broker, Lands for Sale in All Parts of the County; References First National Bank.
 Turner Joseph, machinist.
 Turner Mrs Linnie, dressmaker.
 Vandervoort & Jay (Charles E Vandervoort, Palmer C Jay), druggists.
 Vandruff J B, dairyman.
VEATCH CAPT H, Farm Loans, Real Estate, Genl Insurance and Notary Public; References First National Bank, Rms S-9 Century Block.
 Walsh J Frank, barber.
 Walton P T Lumber Co, J W Morton agt.
 Ware W M, mngr Pawnee Telephone Co.
 Webb Wm B, cashr The Pawnee Co Bank.
 Weinberg Dry Goods Co, Samuel Weinberg pres, Irwin Weinberg treas, Moses Weinberg sec, genl dry goods.
 Weisz Bros (Maurice and Arthur), grocers.

Wells, Fargo & Co, W B Hitchcock agent.
 Western Union Tel Co, R E Craig mngr.
 Whitehead I O, painter.
 Wilkinson C H, chief of police.
 Williams Herbert W, lawyer and U S commissioner.
 Williamson O S, paints and oils.
 Wilson C C, live stock.
WILSON L S, Attorney-at-Law, Practice in All the Federal and Territorial Courts; Commercial Law and Collections a Specialty; Attorney for the Am Bonding and Trust Co, Rms S-9 Century Bldg.
 Woods Rev Wm, presiding elder United Brethren.
WRIGHTSMAN CHARLES J, Attorney-at-Law; Practice in All the Courts, First Natl Bank Bldg.
 Wristen Albert V, blacksmith.

PEARL.

A country postoffice in Woodward county, 12 miles south of Curtis, on the A. T. & S. F. Ry., its banking and shipping point. Mail, tri-weekly.
 Hall L A, general store.

PEARSON.

A country postoffice in Comanche county, 60 miles southwest of Lawton, the county seat and 8 from Gosnell, its banking and shipping point. Belle Yoder, postmaster.

PEASTER.

A country postoffice in Roger Mills county, 30 miles southeast of Cheyenne, the judicial seat, and 11 from Elk City, the usual banking and shipping point. Mail, tri-weekly. Daniel N. Dudgeon, postmaster.

PECAN.

A rural postoffice in Canadian township, Cleveland county, 32 miles southeast of Norman, the county seat, 12 from Lexington, the nearest banking point, and 14 from Purcell, I. T., the nearest shipping point. Mail, daily. J. J. Brown, postmaster.
BROWN J J, General Store.
 Corbett J P, general store.

MISSOURI PACIFIC R'Y. **Best** ROUTE FROM ST. LOUIS to all Points West and Southwest.

Peckham

AND BUSINESS DIRECTORY.

Perkins

327

PECKHAM.

Population, 200. On the St. L. & S. F. Ry., in Vernon township, Kay county, 7 miles west of Newkirk, the county seat, 75 north of Guthrie. Has Christian and Methodist Episcopal churches, a graded public school, and a bank. Stage daily to Newkirk; fare, 50 cents. Tel., W. U. Exp., W. F. & Co. Wm. Leonard, postmaster.

Allen L O, lumber.
Anderson J F, drugs.
Baxter Bert; barber.
Blackwell Cement Co, James Allison pres, G W Dixon sec.
Bothman J B, notions.
Citizen's State Bank (capital \$5,000), B O Stephenson pres, L E Stephenson vice pres, C W Jack cash, C E Jack asst cash.

Daup James, carpenter.
Daup Jasper, carpenter.
Edly F M P, hotel.
Johnson A B, livery.
Johnson W M, physician.
LEONARD WM, Farm Implements.
Moreantile M & E Co, genl store.
Perry N G, painter.
Rice George E, genl store.
Rollins C A, live stock.
Sheridan F M, carpenter.
Smith W T, genl store.
Stevenson B O, grocer and grain.
Stewart J C, blacksmith.
Thompson C C, meat market.
Travis Harvey, paper hanger.
Walton W A, railroad and exp agt.
Watts E H, hardware.
Williams J N, confr.
Wilson O H, hardware.

PEEDE.

Population, 40. In White Rock township, Noble county, 13 miles northwest of Perry, the county seat, usual banking and shipping point. Mail, daily. L. B. Irvin, postmaster.
Creighton Alexander A, blacksmith.
DAGUE M H, General Store.
Datel James, blacksmith.
Irvin L B, genl store.

PERDUE.

Population, 100. In Woodward county, 20 miles northeast of Woodward, the county seat, and 18 from Curtis.

the nearest banking and shipping point. Mail, daily. Robert Sneeringer, postmaster.

Coobin & Nutte, live stock.
Dunning Ben, mason.
SNEERINGER ROBERT, Grocer.
Turner Rev George.

PERKINS.

Population, \$50. An incorporated city on the A., T. & S. F. Ry., in Perkins township, Payne county, 12 miles south of Stillwater, the judicial seat, and 30 from Guthrie. Settled in 1890. Has Baptist, Catholic, Christian, Congregational and Methodist Episcopal churches, a graded public school, 2 banks, a cotton gin, grist mill and a weekly newspaper, the Perkins Journal. Tel., W. U. Exp., W. F. & Co. Telephone connection. F. S. Ingalsbe, postmaster.

Blair —, confr.
Bowen J S & Co, genl store.
Carson C B, genl store.
FIRST STATE BANK OF PERKINS
The (Capital, \$5,500), W P Hall Pres.
George M Hall cashr.
Flowers T C, grocer and hdware.
Frame H, livery.
Harper A, notions and confr.
Hert & Tracy, meats.
HICKAN J P, Publisher Journal.
Hicks Richard, hotel.
Hill & Thomas, drugs.
Knipe W A & Co, genl store.
Layman C C, shoes.
Lemaster & Rich, blacksmiths.
McDaniels S F, harness.
McGue & Croft, saloon.
Martz & Bacon, bottlers.
Mills H E, genl store.
Mooreland Hardware Co, impts.
Nichol A L, hotel.
Payne County Bank (capital, \$5,000), C W Kenworthy pres C C Walker cashr.

PERKINS JOURNAL, J P Hickan
Publr.

Rankin M E, genl store and hdw.
Schoonover J A, hardware.
Shannon L C, whol confr.
Sherrod R H, furniture.
Skinner Arthur, harness.
Stansberry J M, general store.
Teter & McCready, general store.

FOR LISTS OF NAMES, R. L. POLK & CO., CHICAGO.
 ANY TRADE, BUSINESS OR PROFESSION, ADDRESS.



GAZETTEERS of Michigan, Wisconsin, Minnesota, and
many other States, containing a FUND OF INFORMATION NOT FOUND IN OTHER PUBLICATIONS
Address R. L. POLK & CO., Detroit and Chicago.

Thomas Dr E R, drugs.
Utter R, saloon.
Van Griethuysen & Lowe, photogrs.
Walton P T Lumber Co.
Williams B E, grocer and meats.
Williams & Lee, furn and undertkrs.

PERRY.

Population, 4,500. The judicial seat of Noble county, is located on the A. T. & S. Fe Ry, 30 miles north of Guthrie, and 339 from Kansas City. It was occupied as a government townsite on the 16th day of September, 1893, and has ever since enjoyed a large and steadily increasing wholesale and retail trade. Is on the line of the Arkansas Valley & Western Ry survey connecting Pawnee and Sapulpa, I. T., on the east and Enid and the the Rock Island on the West. It is lighted by electricity, has a splendid system of water works, a paid fire department, telephone exchange, 10 churches, an excellent public school system, with 14 teachers, and an average attendance of over 1000 pupils, a public library, an opera house and 8 hotels, among which the Merchants' Hotel is the recognized commercial headquarters of the traveling public. There are 3 banks, 3 daily and 5 weekly newspapers, 4 grain elevators, the Perry Mill Co., with a daily capacity of 300 barrels of flour, planing mill, ice plant, brick and tile works, cotton gins and carriage and wagon works. The United States Land office is located here. The shipments embrace cotton, cotton seed, wheat, corn, oats, broom corn, flour, horses, mules, hogs, cattle and produce. Stages daily to Sumner, Morrison, Lela, Pawnee, Richburg, Eden, Stillwater, Polo, Garber, Mateer and Goff. Tel., W. U. Exp., W. F. & Co. Wm. G. Little, postmaster.

Abernathy James, barber.
Acers Allen I, meat market.
Ackenhausen Fred, jeweler.
Adams Ernest W, supt Perry Water, Ice and Light Co.
Aubright Miss A J, milliner.
ALLING CHARLES C, Genl Mngr Oklahoma State Nurseries, Smelser & Palmer Bldg opp P O.
Alwell Frank S, barber.

Anheuser-Busch Brewing Co, J S Bryan agt.
Anthony R S, agt Ponca City Mill Co.
Arkansas Valley Telephone Co, J M Noble pres, J N Coulter sec, C P Walker local mngr.
Banks Andrew D, saloon.
Banner Land Co, Bybee, Adkison & Carpenter mngrs.
Bannister Mrs Minnie, propr Hotel Brunswick.
Barager & Springfield (Z Barager, M D Springfield), feed mill.
Barash Morris, saloon.
Berry J B, painter.
Boggs James F, barber.
Boles Alfred H, lawyer.
Booton Martin E, feed yard.
Bowles Wm M, lawyer.
Bowman Bush H, saloon.
BRADEN P, Dealer in Imported and Domestic Wines, Liquors and Cigars, West Side Square opp Postoffice, Tel 12.
Branson Gene, jailor.
Brenkle W B & D D, physicians.
Bryan James S, brewers' agt.
Bryan Thomas, live stock.
Bucklin Alfred, racket store.
Bullen H B, lumber.
Burch Charles O, harness.
Burke Michael, sec Oklahoma Farmers Mutual Ins Assn.
Bybee, Adkison & Carpenter (Henry Bybee, James Adkison, Frank L. Carpenter), real est.
Campbell Charles P, meat market.
Campbell & Brockman (Wm H Campbell, Joseph Brockman), real estate.
Carpenter Albert, 2d-hd goods.
Carrier George, shoemaker.
Casey James W, publ'r Perry Republican.
Chaplin George J, railroad and exp agt.
Chapman Wm E, dry goods.
Chenoweth David H, paints and oil.
Chessher James E, dep county sheriff.
Christoph Charles, furn and undertkr.
Cole Benjamin & Co, clothing and shoes.
Colwell Thomas S, bicycles.
Commercial Hotel, George W Mullins propr.
Cone Edwin, restaurant.
Conrad Horace W, physician.
Cook Wm B, propr Perry Coal Co.
Cooper George W, propr Pacific Hotel.

For Lists of Names,
ANY TRADE, BUSINESS OR . . .
. PROFESSION, Address

R. L. Polk & Co.,
CHICAGO OR DETROIT.

Who's Your Best Friend ?

He Who Helps You Save Your Money. (See adv. in Lawton.)

Open an Account with
FIRST NAT. BANK
LAWTON, O. T.

Perry

AND BUSINESS DIRECTORY.

Perry

329

Fred. S. Gum & Bro.

REAL ESTATE.

Farm and City Loans. Abstracts of Title.

We Make the Most Complete Abstracts in Oklahoma.

PERRY, OKLAHOMA.

Good Sample Rooms.

Rates, \$2.00 Per Day.

New Merchants Hotel,

C. WILCOCK, Proprietor.

The Commercial Headquarters.

PERRY, OKLAHOMA.

Cormany W I, mngr Deming Investment Co.

Cornelius Isaac N, justice of peace.

Cox Isaac T, barber.

Coyle Edward J, cotton gin and coal.

Craig Edward, cigar mnfr.

Crimmin Mrs M A, restaurant.

Cronkrite O R, mngr Noble County News.

Daily Republican, J W Casey publ.

Davis James A, propr Hotel Perry.

Davis R M & A A, livery.

Day Joseph, barber.

De Lashmutt M Annie, county supt public instruction.

Deming Investment Co (of Oswego, Kan), W I Cormany mngr.

Dennis Bros (George F and E James), grocers.

DIGGS & CRESS (James B Diggs, Parker W Cress), Attorneys-at-Law; Practice in all Federal and Territorial Courts.

Doggett Elmer E, physician.

Donnelly Frank, grocer.

Dorsey Peter J, saloon.

Dorsey Thomas, saloon.

Dougan W McKay, physician.

Doyle & McGraw (Thomas H Doyle, Henry McGraw), lawyers.

Dulany John C, ins agt.

Eastman Harman, justice.

Edwards Felix F, lumber.

ELLIS HAMILTON, Lawyer, East Side square.

Ellis Thomas, barber.

Emerson & Latton (Thomas A Emerson, George Latton), blacksmiths.

Evans John E, real estate.

Exchange Bank of Perry (capital \$10,000), F G Moore pres, H A McCandless cashr.

Farmers and Merchants' Bank (capital \$10,000), H L Boyes pres, L D Freeman cashr.

Faulds Walter W, county treasurer and hardware.

Felt Roland A, physician.

Ferd Heim Brewing Co, J L McCarthy agt.

Fleming & Farmer (John C Fleming, Charles E Farmer), hardware and impts.

Foster George A, county sheriff.

Foster Lumber Co, C L Wenner mngr.

Freeman Lyman D, cashr Farmers' and Merchants' Bank.

INSURE IN THE FRANKLIN LIFE INSURANCE COMPANY OF ILLINOIS.
SOUND NAME and RELIABLE.
T. J. McCOMB, Mgr. Okla. and Ind. Ter. CITY HALL BLDG., Oklahoma City, O. T.

J. A. MARKHAM, Municipal Bonds, Farms and City Property, City and Farm Loans. (See page 12.) **MUSKOGEE, I. T.**

JOPLIN BUSINESS COLLEGE

Admits Students any time of the year. Write for Catalog.

W. B. JOINER, President.

(See page 15.)

JOPLIN, MISSOURI.

H. S. HACKBUSCH, CIVIL ENGINEER AND SURVEYOR, MUSKOGEE, INDIAN TERRITORY. PRELIMINARY AND LOCATION SURVEYS MADE AND ESTIMATES FURNISHED. SATISFACTION GUARANTEED.

(See page 11)

- | | |
|--|---|
| <p>330 Perry POLK'S OKLAHOMA GAZETTEER Perry</p> <p>Gaiser John C. news dealer P O.
 George T J & Sons (Thomas J. Ernest C, Thomas G. Myron J), grocers.
 Gibbens Edward E. lawyer.
 Gillespie John C, restaurant.
 Gossman Prof A K. prin public schools.
 Grand Opera House, Tate & Presler proprs.
 Greenwald Morris, furniture.
 Gum A S, contractor.</p> <p>GUM FRED S & BRO (Fred S and Lester B), Real Estate, Loans and Abstracts, opp P O, North Side Square. (See adv.)</p> <p>Gurley Ottaway W, grocer.
 Hackler Perry, propr Pawnee House.
 Hainer Bayard T. judge dist court. also associate justice supreme court.
 Ham Ella, dressmaker.
 Hansen & Dennis), John A Hansen, Charles E Dennis), real estate.
 Hargis Noah E. cigar mnfr.
 Harris Samuel H, lawyer.
 Hedrick Isaac J. blksmith.
 Hedrick Mrs N C, dressmaker.
 Hempfling Joseph, blksmith.
 Hendren, Ensor & Co (Jonah H Hendren, George W Ensor, I Taylor Stolcup), meats.
 Hinde Anthony C, agrl impts.
 Hittthaler Bros (Jacob and John), restaurant.
 Holland Albert H, editor Perry Republican.
 Hood C O, physician.
 Hooe J A, physician.
 Hotel Brunswick, Mrs Minnie Banister propr.
 Hotel Honolulu, C W Mead propr.
 Hotel Perry, J A Davis propr.
 Houston A C Lumber Co. I N Wellman agt.
 Hoyendobler Elmer E, drugs.
 Huddleston M N, physician.
 Hughes Mrs A, millinery.
 Hughes Bros (Arthur A and John M), photographers.
 Hull Bros (John T and Philip A), livery.
 Huls Edwin M, confectionery.
 Hutchinson James, druggist.
 Ivers John W, restaurant.
 Jayne Philo T, dep county sheriff.
 Jedlicka Albert J, saloon.
 Jenkins Wm M, restaurant.</p> | <p>Jensen Chris D, cashr Noble County Bank.
 Johnson Henry S, county atty.
 Johnson H A, lawyer.
 Jones Fred F, physician.
 Jones James D, saloon.
 Keeler-Frank L, physician.
 Kelley Thomas A, livery.
 Kite Ambrose H, restaurant.
 Kite & Booker, contractors.
 Klausmann G B, saloon.
 Knox & Stout (John Knox, Joseph H Stout), clothing and shoes.
 Kopelman Morris, dry goods, clothing, etc.
 Kraemer Adolph, shoemkr.
 Kretch Fred, confectionery.
 Lamb Alton C, jeweler.
 Lamb Wm S, dep clk dist court.
 Larsh H P, county clerk and pres and mngr Perry Mercantile Co.
 Larsh Walter E, agt Waters-Pierce Oil Co.
 Larssen Sven, restaurant.
 Lau P F & Co (P Fred Lau, Charles T Bryant), real est.
 Lebus John B, blksmith.
 Le Grant L B, auctioneer.
 Levy George A, restaurant.
 Lindeman Conrad J, grocer.
 Little Rev A B (Baptist).
 Little Gem Hotel, Harry Shortman propr.
 Little Wm G, postmaster.
 Lobe & Watkins (L J Lobe, Wm Watkins), horses and mules.
 Lobsitz James, dry goods.
 Long-Bell Lumber Co, C K Nickel mngr.
 Lord Edwin H, 2d-hand goods.
 Lorensen Jonas A, photographer.
 Love R D, physician.
 Lowe Russell G, lawyer.
 Luther George A, horseshoer.
 McArthur John L, saloon.
 McCandless Harvey A, cash Exchange Bank of Perry.
 McCandless Robert E, physician.
 McCarthy J L, agt Ferd Heim Brewing Co.
 McCoy & McCarthy (John McCoy, Edward V McCarthy), grocers.
 McCubbins Churehill H, grocer.
 McCune George L, saloon.
 McGehee John L, livery.
 McKee James E, grocer.
 McKitrick Ralph F, confr.</p> |
|--|---|

A. B. Bellis, Windmills, Pumps and Tanks Territory. Write for anything in this line. (See page 11.) MUSKOGEE, I. T.

Bollinger Conservatory of Music

R. C. Bollinger, Propr. Write for Catalogue. Fort Smith, Ark. (See p.)

Perry

AND BUSINESS DIRECTORY.

Perry

331

McNealy Miss Bertha, music teacher.
Madara Wm B, shoemaker.
Martin Rev G W (Methodist).
Martin Henry B, lawyer.
Martin W S & J A jr, hdware and im-
piements.

Martin's Steam Laundry, Edward R
Martin propr.

Masters George A, grain and seeds.

Maupin Albert A, dentist.

Mauphe & Hightower (Joseph Mauthe,
Philip Hightower), barbers.

Mead C W, propr Hotel Honolulu.

Mendenhall Wilson J, county assessor.

MERCHANTS HOTEL, C Wilcock
Propr, Good Sample Rooms; The
Commercial Headquarters; Refer-
ences The Traveling Public. (See
adv.)

Michelson Louis, merchant tailor.

Miller Edward J, grain and coal.

Minor Charles S, dep county clerk.

Monroe Thomas, 2d-hand goods.

~~Moore Frank C, dentist.~~

Moore Samuel A, physician.

Moore Thomas H, general store.

Morgan & Flinger (Joseph Morgan,
Wm A Flinger), flour and feed.

~~Mossman Edward H, barber.~~

Moyer Edward F, blacksmith.

Mulnix George W, propr Commercial
Hotel.

Myers Bros (Perry H and Wm M),
planing mill.

NEW MERCHANTS HOTEL, C Wil-
cock Propr; The Commercial Head-
quarters. (See adv.)

Nicholson Henry C, clothing.

Nickoll C K, mngr Long-Bell Lumber
Co.

NOBLE COUNTY BANK (Capital \$15,-
000), H C Wallerstedt Pres, Dennis
T Flynn Vice-Pres, Chris D Jensen
Cashr; A General Banking Business;
Collections a Specialty.

Noble County News, H S Tucker propr,
O R Cronkrite mngr.

Noble County Sentinel, Lon Whorton
& Son publr.

Norris James M, physician.

Oakley Wm E, public weigher.

Oglesby D H, contractor.

Oklahoma Farmers' Mutual Insurance
Assn The, J J Johnson pres, Michael
Burke sec, John Corbett treas.

Oklahoma Neuigkeiten, Gustav Piet-
rusky publ.

OKLAHOMA STATE NURSERIES,
Charles C Alling Genl Mngr; The
Oldest, Largest and Best Nurseries
in Oklahoma, Smelser & Palmer
Bldg, opp P O.

Oldfield Willis, furnished rooms.

Pacific Hotel, George W Cooper propr.

Parham George R, druggist.

Parham Mrs L L, millinery.

Parsons John E, feed stable.

Paschall Walter B, lawyer.

Patterson John D, saloon.

Pawnee House, Perry Hackler propr.

Peasler Thomas H, grocer.

Pee John W, confectionery.

Pender Robert, bus line.

Penn Wm, restaurant.

Perry Coal Co, W B Cook propr.

Perry Commercial Club, J H Stout sec.

Perry Enterprise Times, V C Welch
publr.

Perry Mercantile Co, H P Larsh pres
and mngr, wholesale grocers.

Perry Mill Co (Wm E Caldwell, David
McKinstry), flour and grain.

Perry Republican, James W Casey
publr, Albert H Holland editor.

Perry Water, Light and Ice Co, W E
Caldwell pres, E S Gaylord sec, D

McKinstry treas and genl mngr.
Phillips Thomas W, drayman.

Pickard Jay E, clk of District Court.

Pietrusky Gustav, publ Oklahoma
Neuigkeiten.

Pinkerton Elijah M, loans.

Pitchford P, meats.

Planters' Hotel, Richard Scott propr.
Pratt Bros (Homer L and Albert B),
pianos and organs.

Pressner Mrs Rebecca, restaurant.

Queen John B, sale stable.

QUICK JOSEPH W, Attorney-at-Law,
City Attorney and Attorney Board
of Education, West side Square.

Ragsdale & Arnold (Ora Ragsdale,
Charles D Arnold), blacksmiths.

Ransom & Bailey (Charles Ransom,
Sidney Bailey), lawyers.

Reeder H E, painter.

Reeves Harlan P, 2d-hd goods.

Richey Elmo E, confectioner.

Rinchart Frank L, mngr W U Tel Co.

Ringler Bartholomew, shoemaker.

Robbins & Falls (Wm M Robbins,
Newton L Falls), insurance agts.

Robinson Morris, real estate and loans.

Rodney John L, general store.

Winter-
mute,

ARTIFICIAL
LIMB MNFF



Wintermute

New

ADJUSTABLE

Socket

AND

Improved

Rubber

Ankle

Foot.

Write for
Catalogue

H. C.

Wintermute

1410

Grand Ave

KANSAS CITY

MISSOURI

(See p. 12.)

BEFORE closing your contract for **ELECTRIC**
WORK, see or write
CHAS. RISDON ELECTRIC CO., Oklahoma City, O. T.

Every Lumber Manufacturer, Dealer and Large Consumer,
and the entire Lumber Interests of the United States.

PRICE, \$10.00.
122 La Salle St., CHICAGO, ILL.

THOMAS V. HALL & CO., { Sewerage, Electric Light and Power
Consulting Engineers. } Plants. Correspondence Invited.
Shriner Building, South McAlester, Indian Ter. (See page 12.)

Ross & Norris (Elmer E Ross, A G Norris), gunsmiths.
Routh Wm M, billiard hall.
Schott Mrs A L, milliner.
Schultz Frank, blacksmith.
Schurkens Wm, photographer.
Scott J R, lawyer.
Scott Richard, propr Planters' Hotel.
Seeley George, brick mnfr.
Seids Fred C, dentist.
Seward Miss Ozela, music teacher.
Shanafelt John E, books.
Shoop Lincoln G, register of deeds.
Shortman Harry, propr Little Gem Hotel.
Simpson Oscar, contractor.
Smith Horace A, judge probate court.
Smyser & McCormick (Alexander E Smyser, Wm H McCormick), hardware.
Sohn Wm, saloon.
Springfield Bros (Montgomery D and Samuel), feed yard.
Stagg Edward R, flour and feed.
STALFORD FREDERICK D, Dentist,
Vice-Pres Oklahoma Dental Assn.
Stephens Charles J, restaurant.
Stockwell Rev S S, presiding elder Northern M E District of Oklahoma.
Stone John E, dry goods.
Stout J H, sec Perry Commercial Club.
Strebel Carl, tailor.
Summer Roy E, meat market.
Sunfield Philip, 2d-hd goods.
Swan Mrs Hattie, furnished rooms.
Talliaferro C T, grocer.
Tate Joel B, real estate.
Tate & Presler (Joel B Tate, R Presler), proprs Grand Opera House.
Taylor John W, barber.
Taylor & Kirchner (Wesley Taylor, Wm H Kirchner), real estate.
Tebbe Edward F, loans.
Thompson A I, county surveyor.
Tobin Bros (J Wm and Charles), bicycles.
Townsend Wm S, jeweler.
Tubbs D & Son (David and Ulysses S), general store.
Tucker H S, publr Noble Co News.
Tucker & Merry (Allen W Tucker, Willard E Merry), real estate.
Van Cleff Miss Lucia, music teacher.
Varney & Fitzpatrick (C W Varney, Cornelius Fitzpatrick), brokers.
Vooden Rev Willebord (Catholic).
Wade Richard E, furn and undertaker
Walker Clarence L, real estate.

Walker C P, local mngr Ark Valley Tel Co.
Wallerstedt Henry C, hardware.
Waters-Pierce Oil Co. W E Larsh agt.
Watkins Wm, vet surgeon.
Watson Bruce, physician.
Weid Michael, baker.
Welch Virgil C, publr Perry Enterprise-Times.
Wellman I N, mngr A C Houston Lumber Co.
Wells Mrs Alice A, dept co treasurer.
Wells, Fargo & Co Express, G J Chaplin agt.
Wenner C L, mngr Foster Lumber Co.
Western Union Tel Co, F L Rinehart mngr.
Whisler George, restaurant.
Whitney E M, druggist.
Whorton Lon & Son (Lon and Arthur), publrs Noble Co Sentinel.
WILCOCK C, Propr New Merchants Hotel. (See adv.)
Winn W L, physician.
Winn & Felt (Wm Lee Winn, Roland A Felt), physicians.
Wood Theodore B, produce.
Woodruff Bradford J, dry goods, clothing, etc.
Wollard Bros (Wm S and Gustav C), grocers.
Wolleson Adolph, dry goods and shoes.
Woolsey James P, insurance.
Worthington M B, confectioner.
Yoce Hugh L, baker and grocer.
Young John W, saloon.
Young Miss Laura E, milliner.

PERSIMMON.

Population, 400. A village on Persimmon creek, in Webster township, Woodward county, 24 miles southeast of Woodward, the county seat and shipping point. Settled in 1886. Has a bank, a flour mill and a weekly newspaper. Is on the daily mail stage line from Taloga to Woodward. H. J. Vincent, postmaster.
Aarin C J, barber.
Ballard Hershall, confectioner.
City Hotel, D & E McCance proprs.
Clark Mrs C J, grocer and dry goods.
Clark R A, hardware.
FARMERS' BANK (Capital \$5,000). J H Saxton Pres, Ed McPherson Cashr.
Fortes G, physician.
Fortes W C, undertaker and furn.

Tents and Awnings OKLAHOMA DUCK AND RUBBER CO.
OKLAHOMA CITY, OKLA. (See p. 11.)

You can get the Best
Business Education
at the least cost
by attending the . . .

COMMERCIAL COLLEGE

FORT SMITH, ARKANSAS. (See page 7.)

Persimmon

AND BUSINESS DIRECTORY.

Pior

333

Jordan Jerrie, dry goods.
McCance D & E, hotel.
Norris L W, feed and flour mills.
OKLA ENTERPRISE, Smith & McCance Publr.
Osborn A, livery and feed yard.
Osborn R, grocer.
Persimmon Brass Band.
Smith & McCance, publr Okla Enterprise.

VINCENT H J, Shoes and Men's Furnishings.

Ward John C, wagonmaker.
Ward & McCance, general store.
Whitacre, physician.

PERTH.

A farmers' postoffice in Logan county, 25 miles northwest of Guthrie, the judicial seat, and 16½ west of Mulhall, on the A. T. & S. Fe Ry., its shipping and banking point. Mail, daily. John Pollard, postmaster.

PHELPS.

A recently established postoffice in Comanche county, 9 miles southeast of Lawton, on the C. R. L. & P. Ry., the county seat, banking and shipping point.

PHROSO.

Population, 100. In Bishop township, Woods county, 42 miles south of Alva, the judicial seat, and 21 from Curtis, the nearest banking and shipping point. Mail, daily. James Case, postmaster.

CASE JAMES, Land Commissioner.
CASE & SON, General Store.
Colvin I J, live stock dealer.
Greene L, shoemaker.
Lang O D, blacksmith.
Stafford, physician.
Stocking T W, justice of peace.

PIERCETON.

Population, 100. On the A. T. & S. Fe Ry (Arta station), in Round Grove township, Kay county, 21 miles southwest of Newkirk, the county seat, and 9 from Ponca, the nearest banking point. Has Baptist and Methodist churches, Exp., W. F. & Co. Telephone connection. Lovell O, Maxwell, postmaster.

Bidwell M E, R R and exp agt.
Duvall E E, grocer.
Duvall & Schafer, grain elevator.
Long Bell Lumber Co.
MAXWELL LOVELL O, General Store and Coal.
Orvis E J, physician.
Osborn W H & Co, general store.
Texas Grain Co, grain elevator.
Vondeveld E A, restaurant and blacksmith.

PINK.

Population, 60. In Brenton township, Pottawatomie county, 10 miles west of Tecumseh, on the C. O. & G. R. R., the county seat, banking and shipping point. Has a cotton gin and a grist mill. Mail, daily. James E. Tucker, postmaster.

Alls C A, live stock.
Barnes J J, live stock.
Dyer & Rogers, live stock.
Foreman J E, carpenter.
Marion & Son, live stock.
Riley J J, live stock.
Sloat Wm, carpenter.
Speyers M S, live stock.
Stapp S, blacksmith.
TUCKER BROS, General Store and Cotton and Flour Mills.
Wade W E, live stock.
Warnack J L, physician.

PIOKEE.

A rural postoffice in Kay county, 12 miles southwest of Newkirk, the county seat, and 7 west of Kildare, on the A. T. & S. Fe Ry., its shipping point. Mail, daily.

PIOR.

Population, 300. A village on the C. O. & G. R. R., in Roger Mills county, 25 miles south of Cheyenne, the county seat. Has Baptist and Methodist Episcopal churches, a graded public school, a bank and a weekly newspaper, the Doxey Herald. Tel., W. U. Exp., W. F. & Co. H. A. Runnell, postmaster.
Allen N Y, general store.
Bell J R, general store.
Coughlin J T, R R, tel and exp agt.
DOXEY HERALD, T T Waggoner Publ.
Doxey Hotel, Wampler Bros proprs.
Doxey National Bank.

POLK'S
PUBLICATIONS.
Gazetteers and Business Directories of MANY STATES, Medical and Surgical Register of the United States, Dental Register of the United States, Milling Lumber and Real Estate Directories, and OVER 70 CITY DIRECTORIES.

For Lists of Names,
ANY TRADE, BUSINESS OR . . .
. PROFESSION, Address

R. L. Polk & Co.,
CHICAGO OR DETROIT.

IRON MOUNTAIN ROUTE, } BEST LINE FOR TEXAS
 AND THE SOUTHWEST.

Ford Rev T L.
 Johnson I N, real estate.
 Jones Rev J F.
 King & Choat, carriagemkrs.
 McDonald W W, physician.
 Parish & Son, gent store.
 Pinkerton & Haynes, carriagemkrs.
 Richerdson Bros, gent store.
RUNNELL H A, Real Estate.
 Small James G, deputy sheriff.
 Snuffer A A, lawyer.
 Snuffer B V, furn and grocer.
 Southwestern Real Estate Co.
 Speis W, hdware and grocer.
 Waggoner T T, publ'r Doxey Herald.
 Wampler Bros, hotel.

PIQUA.

A farm house postoffice in Woods county, 26 miles southeast of Alva, the county seat, 7 from Cherokee, the nearest banking point and 8 from Lambert, the nearest rail approach. Mail tri-weekly. J. L. Stiles, postmaster and general store.

PIXLEE.

Population, 20. In Custer county, 28 miles southwest of Arapaho, the county seat and 9 from Elk City (Busch P. O.), on the C., O. & G. R. R., its shipping and banking point. Mail, daily. Henry C. Carpenter, postmaster

PLAINVIEW.

A discontinued postoffice in Greer county. Send mail to Mangum.

PLANO.

Population, 20. In Oakdale township, Washita county, 24 miles southeast of Cordell, the county seat and 6 from Mountain View, its nearest banking and shipping point. Mail, daily. A. J. McMillan postmaster.
 Greer Clyde, teacher.
 Greer Rev G E (Presbyterian.)
 Kierly J F, express agt.
McMILLAN A J, General Store.
 McMillan W J, blacksmith.
 Welch J G, physician.

PLUMA.

A country postoffice in Webster county, 24½ miles from Woodward,

the county seat and 10½ from Curtis, the nearest banking and shipping point. Mail, tri-weekly. H. M. Covert, postmaster.

Arbogast W H, lumber.
 Castos H C, produce.
 Covert Alva, gardener.
COVERT H M, Justice and Stock Breeder.
 Eddy James, constable.
 Harper G C, live stock.
 McGriff H E, painter.
 Miller Brothers, live stock.
 Miller G N, live stock.
 Shoemaker S M, farmer.
 Smith H E, live stock.
 Waddle J B, live stock.
 Witt A C, teacher.

PLYMOUTH.

Population, 15. In Fairview township, Woods county, 60 miles south of Alva, the judicial seat and 6 from Homestead, the nearest banking and shipping point, whence it receives daily mail by stage, fare 25 cents. C. P. Fisher, postmaster.

FISHER C P, Notions.

Phelps H R, general store.
 Walker Wm H, general store.

POARCH.

Population, 125. On Cottonwood Creek in Roger Mills county, 35 miles southeast of Cheyenne, the county seat, 6 from Port, the nearest bank location and 17 from Pior, on the C., O. & G. R. R., its usual shipping point. Has Baptist and Methodist churches. Mail, daily. James H. Poarch, postmaster.

Gregory J W, band director.
 Hulett Bros, gent store.
 Jones Sallie, music teacher.
 Kelly M E, gent store.
 Poarch C T, dry goods.
 Poarch J E, grocer.
POARCH J H, Village President.
 Robinson R R, physician and dentist.
 Wickware B H, physician.

POLK.

Population, 20. In Owens township, Kay county, 41 miles southwest of Newkirk, the judicial seat and 6½

WAND, THE DRUGGIST, Manufacturer Notarial and Corporation Seals, Brass and Dog Checks, Stencils, Engraving of Signatures, and Rubber Stamps. Oklahoma City, O. T. (See page 12)



north of Billings, on the C., R. I. & P. Ry., its banking and shipping point, with which it is connected by daily stage. J. W. Prather, postmaster.

Prather C W, creamery.
PRATHER J W, Grocer.

POLLAN.

A rural postoffice in Dewey county, 22 miles northwest of Taloga, the judicial seat, 28 south of Woodward, on the A., T. & S. Fe Ry., the nearest rail approach and 10 from Persimmon, the nearest banking point. Mail, tri-weekly.

POLO.

A country postoffice in Noble county, 32 miles northwest of Perry, on the A., T. & S. Fe Ry., the county seat, banking and shipping point. Mail, daily.

MORRISON J S, Grocer.
Shay John, blacksmith.

PONCA.

Population, 3,000. This prosperous city is located on the A., T. & S. Fe Ry., in Kay county, near the Arkansas river, 14 miles south of Newkirk, the judicial seat, 21 miles south of the Kansas state line and 65 north of Guthrie. This city ever since the opening of the country to settlement has been the outfitting point for the numerous large ranches in the Osage Indian country, which lies immediately east of the Arkansas river. The surrounding country is very fertile, producing the finest grades of wheat and other cereals. Ponca is lighted by electricity, has water works, fire department, telephone exchange, public library, churches of the Baptist, Catholic, Christian and Methodist denominations, excellent public schools, an opera house, first-class hotels, 3 banks, grain elevators, brick and tile works, flour mill, a daily and 3 weekly newspapers, etc. Stages to Grayhorse, Batchelder, Bain and Longwood. Tel., W. U. Exp., W., F. & Co B. S. Barnes, postmaster.

Adams O J, barber.
Arkansas City Milling Co, grain elevator.

Barnes J H, barber.
Beaver & Scott, barbers.
Bloch & Levy, clothing.
Brett George H, farm impts.
Broadus H D, dentist.
Brown J K, blacksmith.
Calkins C L, general store.
Capito Charles, baker.
Chase W T, druggist.
Childers G F, blacksmith.
Citizens' Bank (capital and surplus \$16,000), J B Given pres, George T McCandless cashr.
Collingsworth H, contractor.
Collins & Sons, barbers.
Cottingham J H, grocer.
County Feed Store.
Davidson C F, blacksmith.
Douglas J A, dentist.
Downey Bros, furniture.
Emrich Frank, clothing.
Farmers' National Bank (capital and surplus \$25,000), J Jensen pres, J J McGraw cashier.
Ferguson R K, boarding house.
First National Bank (capital and surplus \$40,000), C De Roberts pres, E R Peery cashier.
Flood H C, general store.
Foster W W, coal.
Grant & Kramer, grain elevator.
Gray F W, general store.
Green Peter, harness.
HARPER C D, Local Manager W M Pond & Co.
Hawkins A L, tinsmith.
Hayden J M, furniture.
Hustead & Co, cigar mnfrs.
Hutchinson James, baker.
Imel W E, coal.
Keck O T, contractor.
Linell & Co, general store.
McCandless George T, cash Citizens' Bank.
McCarthy J L, bottling works.
McDermott M, confectioner.
McGraw J J, cash Farmers' National Bank.
Maple Mrs O C, confectioner.
Morrison R E & Co, drugs.
Oates W T, grain elevator.
OXFORD HOTEL, J T Scott Propr,
\$1.25 per Day.
Panton Owen, drugs.
Peery E R, cashr First National Bank.
Ponca Cash Store, O F Neibergall sec, general store.

Grand Trunk Railway System
For Niagara Falls, Toronto, Montreal, Portland, Canada and East.

Retail Lumber Dealers, Wholesale Dealers,
and Manufacturers of the entire United States, in
POLK'S LUMBER DIRECTORY. Price, \$10.00. CHICAGO, ILL.

THE ANDREW KINGKADE CO.
FARM LOANS.
 NORMAN, - - OKLAHOMA.

We make Farm Loans and collect Interest and principal. Abstract any title in Cleveland Co. Sell Real Estate. Correspondence Solicited.

FOR LISTS OF NAMES, R. I. POLK & CO., CHICAGO.
 ANY TRADE, BUSINESS OR PROFESSION, ADDRESS

- Ponca City Milling Co.
 Ponca Mercantile Co.
POND W M & COMPANY, C D Harper
 Local Mgr. Lumber, Lath, Shingles,
 Sash, Doors, Blinds, etc.
 Patman J T, blacksmith.
 Raub J C, baker.
 Rawlings H M & Co, drugs.
 Reppeto James, sporting goods.
 Ruemeli-Braun Grain Co.
 Rumney G R, books and cigars.
 Santa Fe Hotel.
SCOTT J T, Propr Oxford Hotel.
 Scott W E, drugs.
 Shanks W, furniture.
 Shire N B, clothing.
 Sims S C, general store.
SNIDER H FRED, Insurance, Loans,
 Real Estate and Rentals.
 Sparks Fred D, demister.
 Stacey Arthur, painter.
 Stacy Bros, blacksmiths.
 Stanley John & Son, meats.
 Stearns Mrs Anna, confectioner.
 Stout M O, restaurant.
 Tennyson & Vaughn, general store.
 Thomas W A, contractor.
 Watrous & Robertson, blacksmiths.
 Wetzel Bros, flour and hay.
 Whipple T H, barber.
 Wilkoff W W, confectioner.
 Young H L, blacksmith.

POND CREEK.

Population, 1,500. Dating its settlement from 1893, is the judicial seat of Grant county, and is located on the Salt Fork of the Arkansas river, and on the C. R. I. & P. Ry., 28 miles south of Caldwell, Kansas, and 300 southwest of Kansas City. Grant county is one among the extreme northern tier of counties adjoining Sumner and Harper counties, Kansas. It is 26 by 38 miles in area, containing 65,000 square acres of excellent land, mostly composed of rolling prairie, with nearly one hundred clearly defined water courses distributed throughout its entire area. The altitude is 1158 feet above sea level, which is a happy medium between arid plains and malarial marshes. The soil varies from a black waxy to a black and chocolate free loam, very rich in vegetable matter and easily tilled. The products of the county embrace cotton,

corn of all kinds including Kaffir and broom, castor beans, oats, barley, rye, sweet potatoes, Irish potatoes, fruit, produce, live stock, cattle and hogs. Wheat is extensively grown. In 1900 there were 2,600,000 bushels of wheat harvested in this county and during the past year over 2,500,000 bushels were exported. The city has churches of the Baptist, Christian, Congregational, German Methodist, Methodist, Presbyterian and United Brethren churches, one of the best schools and school buildings in Oklahoma, employing 9 teachers, an opera house, local and long distance telephone facilities, a \$25,000 water works plant, a fine brick court house, 7 fraternal societies, 2 banks, 5 hotels, a sanitarium, a flouring mill with a daily capacity of 400 barrels, 7 grain elevators, cigar factory, bottling works, 2 large machine shops, brick and tile works, etc. The press is represented by the Daily Vidette and 3 weeklies, the Grant County Vidette, the News and the Republican. Stages daily to Saltfork, Polk, Hillsdale, Coldwater, Karoma, Nashville, Jet, Milan, Timberlake and Helena. Tel., W. U. Exp., U. S. Money order office. M. L. Thomas, postmaster.

- Alderson A J, dairyman.
 Aronson Aaron B, general store.
 Asher Miss Hattie, music teacher.
 Asher Milton D, pianos and organs.
 Baer John, barber.
 Bain Edgar B, publ'r The Grant County News.
 Baird Louis J, groceries, dry goods, etc.
 Ball Campbell E, men's furnishing goods.
BANK OF POND CREEK THE (Capital \$10,000; Surplus \$2,500), Conrad Strecker Pres, Joseph C McClelland Cashier, T D Lawson Asst Cashier.
 Barkley Alexander, physician.
 Beard J L, genl store.
 Berry George F, genl store.
 Berry Henry, produce.
 Bird Benjamin W, real estate.
 Bird J Wm, lawyer.
 Blake Mrs L, restaurant.
 Booth & Hoover, contractors.
 Bozman Edward C, drayman.

The AMERICAN LAND AND TITLE REGISTER

is the only National Real Estate paper.
 \$1.00 per year. 122 LaSalle St., Chicago, Ill.

BRIDGES.

KANSAS CITY BRIDGE CO.,
 Tel. 208 Main. 411-412 Mass. Bldg.
 N. E. Cor. 8th and Wall Sts., Kansas City, Mo.
 (See page 14.)

Pond Creek

AND BUSINESS DIRECTORY.

Pond Creek

337

Brownlee Lumber Co, J P Brownlee
 mngr.
 Bunyon C S, city marshal and auc-
 tioneer.
 Burr Salem W, cigar mnfr.
 Butts J D, sheriff.
 Cress S Abraham, saloon.
 Central Hotel, J N McKay propr.
CLEM HOTEL, \$2 Per Day, B F Clem
 Propr, Everything New and First-
 Class, Sample Rooms in Connection,
 One Block from Depot.
 ✓ Coburn & Cummings (Edward Coburn,
 Fred Cummings), barbers.
 Cocherell Robert, restaurant.
 Colman C T, police judge.
 Coppage L A, contractor.
 Crist Andrew O, groceries and shoes.
 Crocker Charles A, hardware etc.
 Daibey James, carpenter.
 Davis Mrs Myrtle A, milliner.
 Davis Samuel C, dept clk dist court.
 Deck I N, probate judge.
 Decker Bros (John F and Otho F), genl
 mdse.
 Delmonico Restaurant.
 Dempsey E M, lumber and farm mach.
 Denver —, saloon.
 Dewell David T, grocery, bakery and
 meats.

Diamond August, furniture and under-
 taker.
 Dorsett & Powell (Samuel B Dorsett,
 Marshall L Powell), livery.
 Dow Charles A, drugs and publ'r Grant
 County Republican.
 Dunkin John H, real est.
 Easter Edgar D, physician.
 Englert Andrew J, brewery agt, ice
 and liquor dealer.
 Englert & Hite (Andrew J Englert,
 Edward E Hite), restaurant.
 Erdman Amos C, dentist.
 Evans Daniel O, real estate.
 Farmer W H, nursery.
 Franke Charles B, genl store and grain
 French & Holmes (Daniel E French, E
 McClery Holmes), hardware.
 Gault Hugh C, dentist.
 Gentry F J, lumber.
 George & Berry (J M George, G F
 Berry), grain elevator.
GRANT COUNTY LOAN AND AB-
stract Office, J S Harper Propr.
 Grant County News, Edgar B Bain
 publisher.
 Grant County Nursery, W H Farmer
 propr.

A. L. THOMAS, Editor.

R. W. THOMAS, Manager.

A SPLENDID ADVERTISING MEDIUM.

The Pond Creek Daily Vidette.

THE BEST EQUIPPED UP-TO-DATE PRINTING
 ESTABLISHMENT IN THE COUNTY.

ALWAYS
 REPUBLICAN.

GRANT COUNTY VIDETTE.

Guaranteed Circu-
 lation exceeds 1125

PUBLISHED EVERY THURSDAY.

\$1.00 per year.

POND CREEK, OKLAHOMA.



\$2.00 PER DAY

**THE
 COMMERCIAL
 HEADQUARTERS.**

Cor. Broadway and
 Court House Square,
 POND CREEK, OKLA.

POLK'S
 PUBLICATIONS

Gazetteers and Business Directories of MANY STATES,
 Medical and Surgical Register of the United States, Dental
 Register of the United States, Milling, Lumber and Real
 Estate Directories, and OVER 70 CITY DIRECTORIES.

Chicago, Milwaukee & St. Paul Ry. The Popular West and Northwest.
 LINE to the

JOPLIN BUSINESS COLLEGE
The Great Business Training School
of the Southwest.
Write for Catalog.

W. B. JOINER, President.

(See page 15.)

JOPLIN, MISSOURI.

**GALVANIZED IRON and
COPPER CORNICES
and STEEL CEILINGS.**

GALER & SIMONLEY MFG. CO.
ARMOUR STATION, KANSAS CITY, U.S.A.
Send for Prices. (See page 14.)

338

Pond Creek

POLK'S OKLAHOMA GAZETTEER

Pond Creek

Grant County Republican, Charles A. Dow publ'r.
GRANT COUNTY VIDETTE, Thomas Bros. Publr's. (See adv.)
Gregory I C, city supt schools.
Griffin James T, lawyer and justice of the peace.
Grotts Joseph B, justice of the peace.
Hall John E, physician.
Hamilton Alva, dairyman.
Hamman Phillip B, harness.
HARPER J S, Bonded Abstracter, the Only Complete Set of Abstracts of Grant County, Established Sept 16, 1893.
Hayes Thomas P, gunsmith.
Heddle Stuart S D, bottler.
Hirsch & Herschler (Albert Hirsch, Louis Herschler), department store.
Hite Ed, restaurant.
Hite Wm M, machinist.
Hotel Royal, Wm Schwedes propr.
Hulen F P & W A, physicians.
Hutson Wm T, grocer.
Hynds James C, druggist.
Ingersoll Charles S, lawyer.
JACOBUS WILLIS P, Cashier The Walton Bank.
James Ira, agt Schlitz Brewing Co.
Johnson Rev H C (Methodist).
Johnston E W, live stock.
Johnston W B, grain elevator.
Kayser Raymond A, restaurant.
Kelly Charles F, saloon and billiard hall.
King Wm D, blacksmith.
Kiser A R, restaurant.
Knox James G, saloon.
Krone Charles M, restaurant.
Lawson T D, asst cashr the Bank of Pond Creek.
Ledgerwood J H, see The N O R R Co.
Lee Luther L, furniture.
Lemon J E, auditor The N O R R Co.
Lloyd J F M, jeweler.
Locke Frank, tailor.
Long-Bell Lumber Co, W S Morgan agt Luckhart & Foster (John J Luckhart, Cordy Foster), feed stable.
McCarter & Garrison (Charles M McCarter, Albert Garrison), genl store.
MCCLELLAND JOSEPH C, Cashier The Bank of Pond Creek.
McCully T R, loans.
McGivney Lawrence W, grain and live stock.
McKay James N, propr Central Hotel and grocer.

McKinley Wm H, genl store and may-or.
Mackey & Simons (Arthur N Mackey, Percy C Simons), lawyers.
Manker Harry, restaurant.
Marquis George L, jeweler.
Meyeres & Co (Nicholas M Meyeres, John Swartz), saloon.
Million Stephen D, lawyer.
Mims Jacob P, saloon.
Missouri and Kansas Telephone Co, G L Marquis mngr.
MODERN THE, Rates \$1 and \$1.25 Per Day, Mrs M E Smalley Propr, Broadway cor 9th opp Court House.
Moore John H, live stock and grain.
Moore J Will, confectioner.
Moore Wm, harnessmaker.
Morgan Wm S, agt Long-Bell Lumber Co.
Myers Dell L, real estate.
NORTHERN OKLAHOMA RAILROAD Co, A H McMahan Pres, J H Ledgerwood Sec, J E Lemon Auditor J H Hill Treas, H I Wasson Vice-Pres and General Attorney.
Oklahoma and Kansas Telephone Co, J W Pyle propr.
Otis Theodore, livery.
Palmer Edmund G, asst cash The Walton Bank.
PARK HOTEL, \$2 Per Day, Mrs S E Wheat Propr, the Commercial Headquarters, opp Court House. (See adv.)
Parks J M, carpenter.
Perkin E M, register of deeds.
Phillips Bros (Edmund B and Morris A).
Pierce Elra S, laundry.
Pomeroy F G, gunsmith.
Pond Creek Bottling Works, S S D Heddle propr.
POND CREEK COMMERCIAL CLUB, T R McCully Sec.
POND CREEK DAILY VIDETTE, Thomas Bros Publr's. (See adv.)
Pond Creek Hospital, A Barkley, M D, mngr.
Pond Creek Mill and Elevator Co, Wm Kinney pres, D W Hills sec.
Pond Creek Steam Laundry, E S Pierce propr.
Pond Creek Surgical Sanitarium, Drs F P and W A Hulen propr's.
Quail Huston L, agt U S Exp Co.
Racey C L, real estate.
Reed Howard D, county clerk.
Reinhardt Rev G G (Ger Methodist).

Grand Trunk Railway System. For Niagara Falls, Toronto, Montreal, Portland; Canada and the East.

CHICAGO, MILWAUKEE AND ST. PAUL RAILWAY. || The Popular Line to St. Paul, Minneapolis and Omaha.

Pond Creek

AND BUSINESS DIRECTORY.

Port

339

Richards W Lou, contractor.
Ridge W F, furniture.
Ridings Samuel P, lawyer.
Rogers H H & Co (H H Rogers, F M Skidmore), abstracts.
Rogers Rev Wm O (Congregational).
Ross D B, carpenter.
Sahn Bernard C, druggist.
Schwedes Wm, propr Hotel Royal.
Shade Produce Co, Robert Smith agt.
Shaffer J F, dairyman.
Shandeffler L E, county treasurer.
Shepard Charles, meat market.
Shode Produce Co.

SMALLEY MRS M E, Propr The Modern, cor Broadway and 9th opp Court House.

Smith Robert, agt Shade Produce Co.
Sohn B C, drugs.

STRECKER CONRAD, Pres The Bank of Pond Creek, Dealer in Hardware, Farm Machinery, Buggies, Harness, Etc.

Swartz, saloon.

Tackett Bros (Lou L and Crosby B), photographers.

TAYLOR W H C, Attorney-at-Law, Practice in all Courts, Commercial Law a Specialty, References: Bank of Pond Creek and The Walton Bank

THOMAS BROS (Albert L and Roy W), Publis Grant County Vidette and Pond Creek Daily Vidette, Book and Job Printers. (See adv.)

THOMAS M L, Postmaster.

Tyer & Dahlin (Fred Tyer, Nels A Dahlin), blacksmiths.

United States Express Co. H L Quail agent.

Vest Wm T, racket store.

Vetter W H, contractor.

Walden Charles H, livery.

Wallace Frank W, confr and news dir

WALTON BANK THE (Capital \$10,000), Tell W Walton Pres, Willis P Jacobus Cashier, Edmond G Palmer Asst Cashier, the Pioneer Bank of Grant County.

WALTON P T LUMBER CO (Incorporated), P T Walton Pres, E D Walton Treas, Clyde Walton Sec, Yards at Guthrie, Hennessey, Waukomis, Kremlin, North Enid, Enid, Pond Creek, Medford, Pawnee, Clyde, Vinita, Wakita, Perkins, Hunter, Drummond, Lambert, Bison, Lemert, Ralston.

Walton T W, city treasurer.

Waitz John H, barber.

WASSON HOMER I, Vice-Pres and Attorney The Northern Oklahoma R R Co.

Watson Charles S, hardware, farm mach, etc.

WHEAT MRS S E, Propr Park Hotel, The Commercial Headquarters. (See adv.)

Whedbee J Frank, saloon.

Wheeler C W, stone contr.

Williams C Vinton, restaurant.

Woodring Aaron B, furniture and undertaker.

Woodyard A O, local editor Grant Co Republican.

WORRELL & ASHER (John B Worrell, James H Asher), Real Estate, Farm Loans, Insurance and financial Agents, Farms and City Property.

Wrentmore Rev A E (Christian).

Ziegler Philip, city clerk.

POPE.

A recently established postoffice in Woods county.

PORT.

Population, 200. Also known as Westwood, is a village on Elk Creek in Washita county, 30 miles southwest of Cordell, the judicial seat, 17 from Elk City on the C. O & G R R and 16 from Lone Wolf, on the C. R I & P Ry, both of which latter places afford shipping facilities. Has Baptist, Christian, Methodist and Presbyterian churches, a graded public school, a bank and a cotton gin. Stage daily to Elk City and Mountain View. Mail, daily. W. H. Bunch, postmaster.

Ballard J W, blacksmith.

Barnett Tennie, photographer.

Barnett & Findley, cigars and confec.

Bradley Gin Co, cotton gin.

GOODNER BROS, Grocer.

Hampton T J, justice of peace.

Hu... Bros, genl store.

Jarrell & Co, broommkrs.

Pilgrans R S, genl store.

Port Mrs F M, drugs.

Port State Bank (capital \$5,000), A L

Taylor pres, F A Mosher cashier.

Rhoads Irbi, hotel.

POLK'S Gazetteers and Business Directories of MANY STATES, Medical and Surgical Register of the United States, Dental Register of the United States, Milling OBLIGATIONS: Lumber and Real Estate Directories, and OVER 70 CITY DIRECTORIES.

LIST OF DENTISTS in U. S. and Canada,
Apply to **R. L. POLK & CO., Detroit.**

Renne Bros.

House Movers and Raisers
1612 Garfield Ave., Kansas City, Mo.
TELEPHONE 419 East.

340

Port

POLK'S OKLAHOMA GAZETTEER

Rainy

GAZETTEERS of Michigan, Wisconsin, Minnesota, and
many other States, containing a FUND OF INFORMATION NOT FOUND IN OTHER PUBLICATIONS
Address **R. L. POLK & CO.,** Detroit and Chicago.

Rhoads M B, gent store.
Tatum J P, constable.

POTTER.

A country postoffice in Marshall township, Garfield county, 36 miles southeast of Enid, the county seat and 8 from Orlando, on the A. T. & S. Fe Ry., its shipping and banking point. Is on the daily mail stage route from Sheridan to Orlando. Wm. Cawood, postmaster and grocer.

PRESTON.

A discontinued postoffice in Beaver county. Send mail to Hardesty.

PRINGEY.

A farmers' postoffice in Woodward county, 28 miles northeast of Woodward, the county seat and 19 from Curtis, on the A. T. & S. Fe Ry., its nearest shipping and banking point. E. J. Babcock, postmaster and general store

PROSPECT.

A rural postoffice in Greer county, 30 miles south of Mangum, the judicial seat and 21 from Quanah, Texas, the nearest banking and shipping point. Mail daily.

PURVIS.

A farmers' postoffice in Greer county, 25 miles southwest of Mangum, the county seat, and 20 from Quanah, Texas, the nearest banking and shipping point. Mail, daily. C. C. Wright, postmaster and grocer.

PUTNAM.

Population, 25. In Dewey county, 12½ miles south of Taloga, the county seat and banking point, and 36 from Weatherford, on the C. O. & G. R. R., its shipping point. Is on the daily main stage route from Weatherford to Taloga. James Thompson, postmaster.

Johnston A, blacksmith.
Simpson J D, gent store.
THOMPSON JAMES, Live Stock.
Thompson J, hotel.

QUARTERMASTER.

A country postoffice in Barnitz township, Custer county, 32 miles northwest of Arapaho, the judicial seat, and 23½ from Busch, on the C. O. & G. R. R., the nearest shipping and banking point. Mail, daily. Sarah E. Chaffin, postmaster and general store.

QUINCY.

A rural postoffice in Cleveland county, 17½ miles southwest of Oklahoma, its banking and shipping point. Mail, tri-weekly.

QUINLAN.

Population, 150. On the A. T. & S. Fe Ry, in Webster township, Woodward county, 20 miles east of Woodward, the judicial seat, and 6 from Curtis, the nearest banking point. Tel., W. U. Exp., W. F. & Co. Telephone connection. J. R. Mellor, postmaster.

Burchell Hotel, E A Hoye propr.
Chambers & Cowan, saloon.
Choat W J, blacksmith.
Dean & Wallace, contrs and builders.
Terry Charles, ice.
Finley T E, propr Hotel Quinlan.
Finley Rev (M E).
Hancock and Hancock, physicians.
Hedricks A T, R R tel and exp agt.
HOAG C C, Poultry Breeder.
Hollen G E, teacher.
Hotel Quinlan, T E Finley propr.
Hoyt E A, propr Burchill Hotel.
Ingraham M K, physician.
INGRAHAM & MELLOR, Genl Store.
King John, barber.
Madison H G & Co, hdware, furn and lumber.
Monroe A T, grocery.
Terry W P, blacksmith.
Tolbert A W, livery.
Washburn & Sanders, gent store.
Welsh —, physician.

RACINE.

A discontinued postoffice in Canadian county. Send mail to Mathewson.

RAINY.

A country postoffice, in Washita county, 13 miles south of Cordell.

MISSOURI PACIFIC R'Y. Best ROUTE FROM ST. LOUIS to all Points West and Southwest.

county seat, and 15 from Mountain View, its shipping and banking point. Mail, daily.

Blakney J T, general store.

RALSTON.

Population, 425. An incorporated village on the A., T. & S. Fe Ry., and on the Arkansas river in Coal Creek township, Pawnee county, 10 miles northeast of Pawnee, the county seat. Has 2 banks and a weekly newspaper, the Free Press. Telephone connection. Stage daily to Pawnee; fare, 75 cents. Tel. W. U. Exp., W., F. & Co. Luella Holmes, postmaster.

Baker L P, general store.

Barber L C, druggs.

BOWEN & HUNSICKER, Hardware. Bruinington & Newby, hardware.

Busby H, restaurant.

Capps & Haney, saloon.

Coles J O, R R agt.

Fairbanks F A, jeweler.

First National Bank (capital \$25,000), H E Thompson pres, E A Bullock cashr.

Foley M J, hotel.

Free Press, Free Press Publishing Co, publr.

Funk James, shoemaker.

Gould G R, publisher.

Hinecker Bros, saw mill.

Holmes T L, grocer.

Huddleston —, livery.

Jones Ben, livery.

Levick Alfred, hardware.

Mann W C, blacksmith.

Milan J H, restaurant.

MOSIER T J, General Store.

Petries J E, saloon.

Ralston Bank (capital, \$3,000), Charles Stuart pres, H Cook cashier.

Rice —, meats.

Schenck John, blacksmith.

Sprawl Fred P, general store.

Stafford G A, druggs.

Thompson J L, lumber.

Vaughn G S, restaurant.

Williams Matthew M, saloon.

RAMBO.

Population, 20. On the A., T. & S. Fe Ry., in Pawnee county, 9 miles southeast of Pawnee, the judicial seat

and banking point. Ship via Glencoe. W. H. Olinghouse, postmaster.

Adams Jesse, blacksmith.

Cox J C, village president.

Olinghouse I F, photographer.

OLINGHOUSE W H, Farmer.

Smith F T, general store.

Smith K W, blksmith.

RANDLETT.

A recently established postoffice in Caddo county.

RANGE.

A country postoffice in Beaver county, 55 miles southwest of Beaver, the county seat and 23½ from Optima, on the C., R. I. & P. Ry., its shipping point. Mail, tri-weekly.

RANKIN.

A recently established postoffice in Roger Mills county.

RATHBONE.

Population, 14. In Washita township, Custer county, 10 miles southwest of Arapahoe, the judicial seat and banking point, and 9 from Foss, the usual shipping point. Mail, daily. R. H. Phillips, postmaster and hardware.

RAWDON.

A rural postoffice in Woodward county, 19 miles south of Woodward, the judicial seat, banking and shipping point. Mail, tri-weekly.

RAYMOND.

Population, 10. On the South Canadian river in Cleveland township, Dewey county, 15 miles from Taloga, the judicial seat and banking point, and 45 from Weatherford, the nearest shipping point. Mail, daily. L. H. Dale, postmaster.

DALE MER CO, General Store.

Fraze J S, blksmith.

REDMOON.

A country postoffice in Roger Mills county, 12 miles northwest of Cheyenne, the judicial seat and banking point, and 35 from Sayre, its nearest

Chicago, Milwaukee & St. Paul Ry. The Popular West and Northwest. LINE to the

Grand Trunk Railway System. For Niagara Falls, Toronto, Montreal, Portland, Canada and the East.

MISSOURI PACIFIC RY. "THE COLORADO SHORT LINE"
 From St. Louis to Kansas City, Pueblo and Denver.

MANOGUE-PIDGEON IRON CO., Memphis, Tenn.

Headquarters for IRON and STEEL ROOFINGS. (See Backboxes and page 9.)

342

Redmoon

POLK'S OKLAHOMA GAZETTEER

Renfrow

shipping point. Is on the daily mail stage route from Cheyenne to Canadian, Texas. George E. Shufeldt, postmaster.

Tackitt L L & Co, general store.

REDPOINT.

A rural postoffice in Optima township, Beaver county, 75 miles west of Beaver, the judicial seat, and 12½ from Guymon, on the C., R. I. & P. Ry., its banking and shipping point. Mail, semi-weekly. Wm. C. Wood, postmaster.

Chapman A E, live stock breeder.

Hardin Lee, live stock breeder.

Kemp A A, carpenter.

Kimmel Benjamin, live stock breeder.

Rinehart S W, live stock breeder.

Thomas & Stevens, live stock breeders.

WOOD WM C, Blacksmith and Live Stock.

REDROCK.

Population, 50. Located on the A., T. & S. Fe Ry., in Noble county, 14 miles northeast of Perry, the county seat and banking point. Mail stages daily to Otoe, Ceres, Whiterock and Compton. Tel., W. U. Exp., W., F. & Co.

Arkansas City Milling Co

FOSTER LUMBER CO.

Swarts B F, general store.

REED.

Population, 25. Is located in Francis township, Greer county, 12 miles west of Mangum, on the C., R. I. & P. Ry., the county seat, banking and shipping point. Is on the daily mail stage route from Mangum to Madge. Wm. B. Kirby, postmaster.

Austin W C, drugs.

Kirby W B, general store.

REEDING.

Population, 100. A station and post-office on the C., R. I. & P. Ry. in Kingfisher county, 11 miles southeast of Kingfisher, the judicial seat, and 5½ from Cashion, the nearest banking point. Tel., W. U. Exp., U. S.

Dudek J D, restaurant.

Gillingham E, saloon

Haines A T, coal and grain.
Hume H S, lumber.

STRINGER BROS, General Store.

REMUS.

Population, 200. In Moore township, Pottawatomie county, 12 miles southeast of Tecumseh, the county seat and banking point, 11 from Earlsboro, on the C., O. & G. R. R., its usual shipping point and 60-southeast of Oklahoma. Has Baptist, Christian and Methodist churches. Improved farm land ranges in price from \$20 to \$50 per acre. Mail stage daily to Earlsboro, fare 50 cents. Maria T. Truscott, postmaster.

BOWLINGER & JACKSON, General Store.

Brown Henry, blacksmith.

Harding & Truscott, drugs.

Truscott Geo E, general store.

TRUSCOTT L K, Physician.

RENFROW.

Population, 250. An incorporated village on the C., R. I. & P. Ry. and on Pond Creek in Fairview township, Grant county, 19 miles north of Pondcreek, the judicial seat, and 45 from Enid. Settled in 1898. Has Christian and Methodist churches, a graded public school, a bank and a weekly newspaper, the Tribune. Tel., W. U. Exp., U. S. Telephone connection. H. W. Gulick, postmaster.

Bank of Renfrow, P H Updike pres.

W J Gardiner cashr

Beasley & Parr, publr Tribune.

Buresch Joseph, saloon.

Campbell J A, drugs.

Farquharson W L, grain and cotton.

GULICK BROS, General Store.

Gulick Mrs E C, milliner.

Harris G S, restaurant.

Howell J M & Co, general store.

Hunter A B, blacksmith.

Korish L, meats.

Long-Bell Lumber Co.

Medford Mill and Elevator Co.

Page W, R R and exp agt.

Peterson O T, harness.

Rader Guy, village pres.

Rages H & Son, grain and coal.

Renfrow Weekly Tribune, Beasley &

Parr publr.

GAZETTEERS OF MICHIGAN, WISCONSIN, MINNESOTA, and many other States, CONTAINING A FUND OF INFORMATION NOT FOUND IN ANY OTHER PUBLICATIONS.
 Address ' R. L. POLK & CO., Detroit and Chicago.

Sanford E D, restaurant.
Schermann F S, notions.
Scribner Bros, hardware.
Wynn C D, livery.

RETROP.

Population, 50. Is located in Elk township, Washita county, 26 miles southwest of Cordell, the judicial seat, and 12 from Lone Wolf, on the C. R. I. & P. Ry., its shipping and banking point. Mail, tri-weekly. I. J. Porter, postmaster.

Bindley B P, physician.
Finley H H, barber.

Gilliam Bros, grocers.
PORTER I J, General Store.
Rannsbury D A, R R and exp agt.
Wall E H, blacksmith.
Wall J O, dry goods and grocer.

RETTA.

A country postoffice on the St. L. & S. F. R. R., in Kay county, 5½ miles from Blackwell, the nearest bank location, express and telegraph office. Mail, daily.

RHEA.

Population, 50. Located in Clark township, Dewey county, 30 miles southwest of Taloga, the county seat, and about the same distance from Foss, on the C. O. & G. R. R., its usual shipping point. Both of the above places afford banking facilities. Stage daily to Osceola, Elba, Gip and Arapahoe. Mail, daily. A. R. Driskell, postmaster.

DRISKELL A R, General Store.
Driskell Wm E, notary public.
Hampton K P, physician.
Peck M, blacksmith.
Russell L N, lumber.
Russell Mrs L N, milliner.

RICHARDS.

A country postoffice on the C., R. I. & P. Ry., in Comanche county, 13½ miles north of Lawton, the county seat and banking point. Exp., U. S.

RICHBURG.

Population, 100. In Auburn township, Noble county, 8 miles east of

Perry, on the A., T. & S. Fe Ry, the county seat, shipping and banking point. Has a Lutheran church, Mail stage daily to Perry; fare, 50 cents. J. S. West, postmaster.

BREWER ELLI, Blacksmith.
Ellis B F, general store.
Marks Jim, village president.

RICHMOND.

A country postoffice in Woodward county, 40 miles southeast of Woodward, the county seat, 12 from Taloga, the nearest banking point, and 19 from Curtis, on the A., T. & S. Fe Ry, the nearest shipping point. Mail, daily. John Walker, postmaster.

RIDDLE.

A country postoffice in Lincoln county, 16 miles south of Chandler, the county seat and shipping point, and 6 from Bellemont, the nearest banking point. Sarah J. Cook, postmaster.

COOK SARAH J, Grocer and Notions.
Erwin Grant, saw mill and cotton gin.

RILEY.

Population, 17. On Camp creek in Simpson township, Dewey county, 12 miles northwest of Taloga, the county seat and banking point, and 40 from Woodward, the nearest shipping point. Is on the daily mail stage route from Taloga to Woodward. W. A. Espy, postmaster.

Espy Belle, milliner.
ESPY W A, General Store.
Webb B F, blacksmith.

RINGWOOD.

Population, 475. An incorporated town on the C., R. I. & P. Ry., in Van township, Woods county, 55 miles southeast of Alva, the county seat, and 80 northwest of Guthrie. Settled in 1901. Has a bank and a weekly newspaper, the Ringwood Leader. Improved farm land in the vicinity ranges from \$20 to \$25 per acre. Ships wheat, corn, broom, corn, hogs, cattle and produce. Stages daily to Forrest and Alameda and tri-weekly to Oxford. Tel., W. U. Exp., U. S. Telephone connection. Wm. A. Boterf, postmaster.

FOR LIST OF NAMES, R. L. POLK & CO.,
 ANY TRADE, BUSINESS OR PRO-
 FESSIOIN, ADDRESS
 DETROIT
 CHICAGO.

GAZETTEERS of Michigan, Wisconsin, Minnesota, and
many other States, containing a FUND OF INFORMATION NOT FOUND IN OTHER PUBLICATIONS
Address **R. L. POLK & CO.**, Detroit and Chicago.

BANK OF RINGWOOD (Capital \$5,-
Frank Parker pres, E L Frasier cash
Boaze J P, propr Cottage Hotel.
Brown W C, grocer.
Cline Bros, confectioners.
Cottage Hotel, J P Boaze propr.
Dailley S E, grocer.
Douglas E C, confectioner.
Enid Lumber Co, lumber.
File P H, RR and exp agt.
Fisher Rola, village president.
Fowler C W, confectioner.
Gill W W, physician.
Haworth B F, grocer.
Higgins & Bear, hardware and impts.
Jeffries J W, grocer.
Johnson E R, propr Palace Hotel.
Kinley & Fraiser, physicians.
LEADER THE.
Mell & Cole, grain elevator.
Nicholas Charles R, tinner.
Palace Hotel, E R Johnson propr.
Rockwell, Porter & Shinick, dry goods.
Sale & Johnson, lumber.
Scott C E, physician.
Simmons W E, grain elevator.
Stuchberg H J, hardware and impts.
Trickle & Rounds, lumber.
Tunis & Sleppe, grocers.

RIPLEY

Population, \$60. An incorporated town on the A., T. & S. Fe. Ry., and on the Cimarron river, in Cimarron township, Payne county, 11 miles southeast of Stillwater, the county seat, and 40 from Guthrie. It was opened at a town-site April, 1900, and enjoys an extensive trade with the surrounding country, which is thickly settled. Has 2 banks, 3 cotton gins, a graded public school occupying a handsome two-story stone building, 3 hotels, fire department, and a live weekly newspaper, the Ripley Times. The principal shipments are cotton, live stock, grain and produce. Daily mail stage to Cushing, 10 miles southeast. Tel., W. U. Exp., W., F. & Co. Telephone connection. John P. Hinkel, postmaster.
Baker John W, saloon.
Ballard & Spicer (John H Ballard, Edward J Spicer), general dry goods.
BANK OF RIPLEY (Capital \$5,000),
C P Rock Pres, J C Coen Vice-Pres,
J W Teter Cashier.

Barney John D, prin public schools.
Bell Lafayette, barber.
Bowdlear Wm H, furn and undertaker
Braxton E E, dentist.
Brown & Bonsteel (Philip Brown, Arthur Bonsteel), saloon.
Brownfield Ewing, blacksmith.
Carnahan S, propr X Hotel.
Citizens' Bank (capital \$5,000), John C Foster pres, Paul J Foster vice-pres, George H Foster cashier.
Clingenpeel Amos, dry goods.
Coen J C, vice-pres Bank of Ripley.
Commercial Hotel, S S Williamson, propr.
Dean Leslie E, physician.
Dillman Wm H, grocer.
Dillon Roland H, barber.
Feland Sanford, saloon.
Ferguson & Broyles (Lewis L Ferguson, Wm O Broyles), drugs and cotton gin.
Ferguson & Shafer (Walter S Ferguson, Charles W Shafer), blacksmiths
Fishburn & Cooper (Mrs L J Fishburn, Mrs N F Cooper), racket store.
Foster George H, cashr the Citizens' Bank.
Gilbert Harry, mngr S M Gloyd Lumber Co.
Gloyd S M Lumber Co, Harry Gilbert mngr.
Goode David H, genl mdse.
Gordon Thomas A, grocer.
Harrington Bros, livery.
HINKEL JOHN P, Postmaster and Editor The Ripley Times.
Holder J R, contractor.
Hope & Byers (Harry M Hope, John M Byers), genl dry goods.
Jackson W H, propr O K Hotel.
Kennedy Bros (James J, Samuel G, and Archibald L), racket store.
Lampson & Carpenter, contractors.
Lee Clarence E, physician.
Lilley O R, auctioneer.
Love Thomas A, physician.
Lytton Dale, hardware.
~~Mahonee Bros (David B, James S,~~
agrl impts and real est.
Mansfield Lyman N, shoemaker.
Mills W P, blacksmith.
MITCHELL PRESLEY D, Attorney and Counselor-at-Law and Notary Public. Collections Will Receive Prompt Attention.

For Lists of Names,
ANY TRADE, BUSINESS OR . . .
. PROFESSION, Address
R. L. Polk & Co.,
CHICAGO OR DETROIT.

Have You Any Collections to Make?

LEAVE THEM WITH US ONCE AND WATCH RESULTS.

(See adv. in Lawton.)

You'll Never Change.

FIRST NAT. BANK

LAWTON, O. T.

Ripley

AND BUSINESS DIRECTORY.

Romulus

345

MITCHELL & CLINGENPEEL (P D
Mitchell, John Clingenpeel). Real
Estate, Farm Loans and Genl In-
surance.

Novell George W, restaurant.
O K Hotel, W H Jackson propr.
Oldham & Van Arsdale (John F Old-
ham, I F Van Arsdale), cotton gin.
Osger Charles, hardware.
Patton Wm G, station and exp agt.
Ray & Lawyer (Thomas H Ray, Jesse
E Lawyer), hardware.
Ripley Brass Band, Ed Schulze band
leader.

RIPLEY TIMES THE, John P Hinkel
Publisher.

Schulze John T, genl mdse.
Sharum George M, cotton gin.
Sharum George M & Co (George M
Sharum, Evelyn Sarber), genl dry
goods.

Sloup Frank, brick mfr.
Showers R B, restaurant.
Spurrier Lumber Co, John T Young
mngr.

Stanley Wm W, grocer.
Teter J W, cashr Bank of Ripley.
Thomas Edwin V, harnessmaker.
Torrance Charles R, newsdealer.
Torrance J W, contractor.

Trapp & Thurber (Horace G Trapp,
Charles F Thurber), meat market.
Wallis Edward D, jeweler.

Weathers & Kennedy (Charles E
Weathers, Samuel G Kennedy), flour
and feed.

Webb Rev J H (Baptist).
Wells, Fargo & Co Express, W G
Patton agt.

Western Union Tel Co, W G Patton
mngr.

Whetstone E A, grocer.
Williamson Samuel S, propr Commer-
cial Hotel.

Williamson Samuel V, drayman.
Young John T, mngr Spurrier Lumber
Co.

RIVERSIDE.

A country postoffice in Benton town-
ship, Beaver county, 9 miles east of
Beaver, the county seat, and 35 from
Meade, Kansas, and about the same
distance from Englewood, Kansas,
both of which places afford banking
and shipping facilities. Mail, daily.
J. McCool, postmaster.

McCOOL J, Live Stock Breeder.
Pyne W A & Co, general store.

ROCKFORD.

A discontinued postoffice in Blaine
county. Send mail to Ferguson.

ROCKY.

Population, 100. Is located on Elk
Creek in Elk township, Washita coun-
ty, 13 miles southwest of Cordell, the
judicial seat, and 11 from Hobart, on
the C. R. I. & P. Ry., the nearest
shipping and banking point. Settled
in 1898. Has Baptist and Christian
churches, a graded public school and
2 cotton gins. Average price of farm
land, \$20 per acre. Is on the daily
mail stage route from Port to Moun-
tain View. W. F. Shultz, postmaster.

Davis-Randolph, barber.
Denham D & Son, hardware.
DENISON & CARDER, Hardware.
Rhoades Will, feed and livery yards.
Rodden E, blksmith.

Sales J M, grocer.
Sheen H M, general store.
Sheen Mrs H M, hotel.
SCHULTZ W F, General Store.
Smith C W, physician.
Taylor & Johnson, general store.
Thorp J W, physician.
Tomlin Wm, blacksmith.

ROGERS.

A country postoffice in Custer coun-
ty, 16 miles northeast of Arapahoe,
the judicial seat, and 15 from Weath-
erford, on the C. O. & G. R. R., its
usual banking and shipping point.
Mail, daily.

ROME.

Population, 5. Also known as Drip-
ping Springs, is in Day county, 22
miles southeast of Grand, the judicial
seat, 17 north of Cheyenne, the near-
est banking point, and 40 from Elk
City (Busch P. O.), on the C. O. & G.
R. R., the nearest rail approach. Mail,
tri-weekly. H. Duncan, postmaster
and grocer.

ROMULUS.

Population, 50. In Romulus town-
ship, Pottawatomie county, 9¾ miles

THE FRANKLIN LIFE INSURANCE COMPANY OF ILLINOIS,
 Issues a complete line of the Newest, Most Attractive, Liberal and Up-To-Date Policies. Unqualified Security. Address,
T. J. McCOMB, Manager Oklahoma and Indian Territory, CITY HALL BLDG, OKLAHOMA CITY, O. T.

J. A. MARKHAM,
CITY PROPERTY AND FARM LANDS.

The Leading Real Estate
Dealer of the Creek Nation

Call or Write. **MUSKOGEE, O. T.** (See page 12)

JOPLIN BUSINESS COLLEGE
 Admits Students any time of the year.
 Write for Catalog.
JOPLIN, MISSOURI.
 W. B. JOINER, President.
 (See page 15.)

H. S. HACKBUSCH, CIVIL ENGINEER AND SURVEYOR, MUSKOGEE, INDIAN TER.
DOES A GENERAL ENGINEERING BUSINESS. FULLY EQUIPPED TO MAKE BLUE PRINTS OF ANY SIZE. Correspondence Solicited. (See page 11.)

south of Tecumseh, on the C., O. G. & R. R., the county seat, shipping and banking point. Settled in 1892. Has a cotton gin. Mail, daily. F. M. Harbert, postmaster.

Appleby C A. R R and exp agt.
HARBERT BROS, General Store.
 Harbert & Remington, general store.
 Merrell W F, general store.

ROOSEVELT.

Population, 100. A village on Otter Creek in Otter Creek township, Kiowa county, 16 miles from Hobart, on the C., R. I. & P. Ry., the county seat and present shipping point, and 50 from Vernon, Texas. The Blackwell, Enid & Southwestern Ry. will soon be in operation through here. Has Methodist and United Presbyterian churches, a graded public school, a cotton gin, a bank and a newspaper, the Roosevelt Record. Mail stage daily to Hobart, fare 75 cents. J. D. Licklider, postmaster.

Born Ira, painter.
 Carr Hugh, saloon.
CHENVROUT & HUIE, Drugs,
 Clark —, barber.
 Coulter E H, hotel and livery.
 First Bank of Roosevelt, A J Dunlap pres, R F Klatt cashr.
 Glover —, blacksmith.
 Green T B, restaurant.
 Hall Frank, carpenter.
 Huttan Bros, grocers.
 Kimber & Parker (E W Kimber, Guy H Parker), publr's Roosevelt Record.
LICKLIDER J D, Grocer, Real Estate and Ins.
 Licklider Venise, teacher.
 McClane —, physician.
 Potts E C, drayage.
 Roosevelt Record (weekly), Kimber & Parker proprs.
 Stein Bob, carpenter.
 Weller R T, hardware.

ROSCOE.

A country postoffice in Crowell township, Woods county, 40 miles south of Alva, the judicial seat, 9 from Rusk, the nearest shipping point and 7½ from Fairview, the nearest banking point. Mail stage daily to

Rusk, fare 50 cents. Average price of farm land, \$2,500 per quarter section. J. B. Wilson, postmaster.

Horton & Sawyer, blacksmiths.
 Hummer Rev. A G (Methodist).
 Plumer Rev John (Christian).
WILSON J B, General Store.
 Wilson & Piper, general store.

ROSELAND.

A country postoffice in Harrison township, Dewey county, 18 miles southeast of Taloga, the judicial seat, 32 from Weatherford, the nearest shipping point, and 12 from Independence, the nearest banking point. Mail, daily. Wm. R. Houghland, postmaster and farmer.

ROSNNA.

A discontinued postoffice in Comanche county. Send mail to Lawton.

ROSSVILLE.

Population, 50. In North Wichita township, Lincoln county, 14 miles southwest of Chandler, the judicial seat, and 11 from Wellston, on the St. L. & S. F. and Ft. S. & W. R. Rs., the nearest shipping and banking point. Mail stage daily to McLoud. Albert E. Sutton, postmaster.

Brown Edward, saw mill.
 Hall W G, genl store and cotton gin.
 Molina Charles, cotton gin and saw mill.
 Stiles O, physician.
SUTTON ALBERT E, General Store.

ROY.

A farmers' postoffice in Beaver county, 66 miles southwest of Beaver, the judicial seat, and 55 from Liberal, Kansas, on the C., R. I. & P. Ry., the nearest shipping and banking point. Mail, tri-weekly.

RUSK.

Population, 200. A village located on the C., O. & G. R. R., in Fairview township, Woods county, 48 miles southeast of Alva, the judicial seat and 90 from Guthrie. Has a Baptist church, a graded public school, a bank and a weekly newspaper, The Rusk Rustler. Stage twice daily to Fairview. Tel. W. U. Exp., W., F. & G.

A. B. Bellis Keeps a complete line of Pumps, Pipes, Bath Tubs, Wash Stands, Range Boilers, Heaters, etc. on hand. Call or write for prices. (See page 11.) **MUSKOGEE, I. T.**

Look Here== R. C. BOLLINGER Keeps the Highest Grade of
Pianos and Organs on Hand, also all kinds
of Musical Instruments. Write for Prices. Fort Smith, Ark. (See P. 8.)

Rusk

AND BUSINESS DIRECTORY.

Saltfork

347

Telephone connection. Julia Ferguson, postmaster.

Bandy H R, hardware.
Bank of Rusk.
Choctaw Mill and Elevator Co.
Clark & Son, general store.
Deem Frank, publ Rusk Rustler.
Ferguson I, general store.
Kroutil Bros & Tyrala, grain.
Leach & Kasenberg, harness.
McGee D O & Co, lumber.
Ramsey G W, confectioner.
Richards C H, druggs.
Richmond E A, railroad and exp agt.
Ruly & Zimmerman, furniture.

RUSK RUSTLER THE, F Deem
Publisher.

Schreffler & Son, grocers.
Straw Lumber Co.
Tannahill E C, hardware.
Tannahill J M, implements.
Zimmerman & Co, grocer and confr.

RUSSELL.

Population, 125. On the Red river, in Russell township, Greer county, 15 miles southwest of Mangum, on the C. R. I. & P. Ry., the judicial seat, shipping and banking point. Mail stage daily to Mangum. Improved farm land ranges in price from \$15 to \$30 per acre. G. W. Erwin, postmaster.

Bronson J, blacksmith.
Bronson N D, carpenter.
Campbell H H, stage line.
Edleman J, livery.
ERWIN G W, Grocer and Drugs.
Hughens J, cotton gin.
Kennedy A F, school teacher.
Kirtly P & Tranes, live stock breeders.
Love Daek, mason.
McClung G W, live stock breeder.
McClung Mrs Olie, hotel.
Meredith —, physician.
Pastin P G, grocer.
Timmons B E, blacksmith.
Timmons Rev J C.
Williams H, poultry.

RUTH.

A country postoffice in Banner township, Dewey county, 20 miles south of Tadeza, the county seat and banking point, and 36 from Weatherford, its shipping point. Mail daily. John Haury, postmaster and general store.

SAC AND FOX AGENCY.

Population, 340. A U. S. Government Indian agency in South Keokuk township, Lincoln county, 15 miles southeast of Chandler, the judicial seat, and 6 from Stroud, on the St. L. & S. F. R. R., its shipping and banking point. Farm land averages \$20 per acre. Is on the daily mail stage route from Arlington to Stroud. E. L. Conklin, postmaster.

CONKLIN, GRIMM & CO, General Store.

Franklin J W, blacksmith.
Grimm P C & Co, genl store.
Moffitt J B, druggs.
Sutton J C, physician.
Whistler Fannie & Son, general store.
Wyman F W, physician.

SACRED HEART.

Population, 300. A village in Potawatomic county, 25 miles southeast of Tecumseh, the judicial seat, and 7 from Asher, its banking and shipping point. Has a Catholic church, an Indian Industrial School, 2 banks, a cotton gin and a saw mill. Mail daily. John Loracy, postmaster.

Brewster A L, physician.
Christy John, ice cream parlor.
DESMOND & BELL, Drugs.
Indian Industrial School.
Peltier W H, grocer.
Sacred Heart Mission.
Seck Phillip, general store.
Zoller August, general store.

SADDLE MOUNTAIN.

A recently established postoffice in Kiowa county.

SALEM.

A country postoffice in Cordell township, Washita county, 11 miles southwest of Cordell, the judicial seat and banking point, and 17 north of Hobart on the C. R. I. & P. Ry., the present shipping point. Mail, daily. James M. Wheeler, postmaster and general store.

SALT FORK.

Population, 100. Formerly known as Elm park, is located on stream of same name and on the St. L. & S. F.

Clippings from 4000 Daily Newspapers published in every issue of the "Register." Send for free sample copy.

covering all matters pertaining to Real Estate and the Government of Cities, are
AMERICAN LAND AND REGISTER, 122 LaSalle St., Chicago, Ill.

ELECTRICAL CONSTRUCTION. Lighting, Bells, Dynamos, Motors, Etc. . . .
CHAS. RISDON ELECTRIC CO. **OKLAHOMA CITY, O. T.**

THOMAS V. HALL & CO., Consulting Engineers.

Mining Properties Developed and Improved,
Shriner Building, SOUTH McALESTER, INDIAN TER. (See page 12.)

348

Saltfork

POLK'S OKLAHOMA GAZETTEER

Sayre

POLK'S LUMBER DIRECTORY OF THE UNITED STATES
All Manufacturers, Dealers, Large Consumers, Etc., and the ENTIRE LUMBER INTERESTS.
CHICAGO, ILL.
PRICE, \$10.00.

R. R., 13 miles southeast of Pondercreek, the judicial seat, and 80 from Guthrie. Has 2 elevators and a bank. Coal is mined and shipped. Exp., W., F. & Co. Elmer Smith, postmaster.

Adams W C, harnessmaker.
Blackwell Elevator Milling Co, grain.
Bowersock D, contr and builder.
Brand Charles, restaurant.
Brand John, livery.
Casenbury S F, physician.
Cole Jas, mgr Saltfork Coal Co.
Ebertz C F, lumber, impts, hardware.
HOUSTON & SMITH BROS, General Store.

Harrover & Watson, hardware.
Lambert Otis, blksmith.
McAlpine M, saloon.
Mabra W A, saloon.
Martin J R, grain.
Nolin Michael, coal and grain dealer.
Saltfork Coal Co, Jas Cole mgr.
State Exchange Bank (capital \$5,000),
S T Powell pres, M E Sargent cashr.
Vacin & Son, general store.
Watson C S & Co, hardware, impts,
grocer.

SALTON.

Population, 50. Located on the Elu Fork of Red River in Francis township. Greer county, 35 miles northwest of Mangum, the judicial seat and shipping point, and 15 from Erick, the nearest banking point. Mail, semi-weekly. B. G. Chaney, postmaster.

CHANEY B G, Dry Goods and Grocer.
Chaney L J, salt mnfg.
Chaney W H, grocer.

SAMSVILLE.

A farm house postoffice in Custer country, 19 miles northwest of Arapaho, the judicial seat, and 17 from Foss, its shipping point. Mail, daily. A. J. Hill, postmaster and farmer,

SANDCREEK.

A country postoffice in Ware township, Grant county, 24 miles northwest of Pondercreek, the county seat, and 8½ from Wakita, on the A., T. & S. Fe Ry., the nearest shipping and banking point. Mail daily. Frank E. Farr, postmaster.

HINSHAW & HINSHAW, Genl Store.
Lunz John, general store.

SAYRE.

Population, 800. A town on the C., O. & G. R. R. in Roger Mills county, 25 miles south of Cheyenne, the county seat, and 141 miles west of Oklahoma City. Has two banks, 2 cotton gins, a planing mill, 2 weekly newspapers—The Enterprise and Headlight—Methodist and Presbyterian churches and a public school. Ships cotton, wheat, corn and live stock. Tel., W. U. Exp., W., F. & Co. T. L. Keen, postmaster.

Ardoin Charles W, barber.
Bank of Sayre (capital \$10,000), P W Gum pres, E P Gum cashr.
Beaty L A, general store.
Bell Fleetwood, lawyer.
Bell & Turner (H R and Fleetwood Bell, W Ben Turner), genl store.
Bonebrake Hardware and Implement Co, George E Johnson mgr.
Boren & Hudson (C M Boren, J B Hudson), general store.
Brown Columbus, grocer and dry gds.
Christener Carl, meats.
Clay J D, general store.
Conner & Stone (A J Corner, DeWitt Stone), drugs.

Creager J H, saloon.
CURREN & ELLER (Arthur E Curren, John Eller), Proprs Headlight.
Dean C W, blacksmith.
Dukelow Peter, hotel.
Dukelow Wm, milliner and jeweler.
Engelhorn Jacob, live stock.

FIRST NATIONAL BANK (Capital \$25,000), A L Thurmond Pres, E K Thurmond Cashr.

Fisher Gin Co, Joel Fisher & Sons proprs.
Fletcher Otis E, U S Commission.
Fowler W P, grocer and dry goods.
Ginsburg L, L Meyer mgr, clothing.
Goucher J N, painter.
Hlawacek Thomas, shoemaker.
Holden George W, saloon.
Howard & Johnson (J I Howard, C A Johnson), lawyers.
Hughes Otis, brick mnfr.
Hugo Harry, baker.
Iiter John, wagon maker.
Jenks Walter, restaurant.

Wagon Covers and Tents OKLAHOMA DUCK AND RUBBER CO.,
OKLAHOMA CITY, OKLA. (See page 11.)

Write **Commercial College** For Illustrated
10..... **FORT SMITH, ARK.** Catalogue. (See p. 7.)

Sayre

AND BUSINESS DIRECTORY.

Seiling

349

Johnson Bros (J M and J R), drugs.
Johnson John M, physician.
Jones Mrs C I, confectioner.
Jones & Stone (E A Jones, David Stone), physicians.
Joseph H V, prin of school.
KEEN T L, Postmaster and Books.
Kirk David, restaurant.
Lawhern & Solomon (S P Lawhern, O M Solomon), grocers.
Lehman Paul, saloon.
Mangelsen J, painter.
Maxey Wm M, grocer.
Meierholtz Wm, carpenter.
Messick A R, lawyer.
Mounts N S, propr Enterprise.
Penn Charles C, furniture.

POINDEXTER W A & Son (W A and W T), Real Estate.

Roles & Hutton (G W Roles, W M Hutton), livery.
Rudliff John, feed.

Sayre Cotton Gin and Milling Co, H H Bell Pres, J Will Culwell Sec.

Sayre Enterprise, N S Mounts propr.

SAYRE HEADLIGHT, Curren & Eller Proprs.

Seawell W P, lumber.
Stewart T J Lumber Co, Bert Warren, mngr.

Sweeney J D, railroad and exp agent.
Trimble & Gum (J Frank Trimble, Eugene Gum), lawyers.

Vance & Miller (G E Vance, M Miller), saloon.

Wagner Wm, hardware.
Weatherford Milling Co, T B Brown mngr, grain and coal.

WELTY D B, Lawyer.

Western Lumber Co, D B Richardson mngr.

Whitehurst G C, clothing.
Wiley Samuel, livery.

SCHEIDEL.

A rural postoffice on Turkey creek, in Elk township, Washita county, 20 miles northwest of Cordell, the judicial seat, and 8 from Foss, on the C. O. & G. R. R., the nearest shipping and banking point. Mail daily. Mary E Lamm, postmaster.

LAMM MARY E, Dry Goods.
Scheidmantel T J, general store.

SCHLEY.

Population 14. A country postoffice in Burnham township, Pawnee county, 9 miles south of Pawnee, on the A. T. & S. Fe Ry., the county seat, shipping and banking point. Mail daily. Adam Becroft, postmaster.

McTaggart Frank, blacksmith.

McTAGGART N M, Grocer.

SCHOFIELD.

Population 25. Located on Horse Creek, in Holton township, Comanche county, 31 miles southwest of Lawton, the judicial seat, banking and shipping point. Semi-weekly mail stage to Lawton, fare \$1. R. J. Schofield, postmaster.

Ryan G L, physician.

SCHOFIELD & CO, General Store.

Smith Joseph, blacksmith.

SCOTT.

A farmers' postoffice in Fern township, Caddo county, 25 miles north of Anadarko, the judicial seat, and 21 from Minco, on the C. R. I. & P. Ry., its shipping and banking point. James Vance, postmaster and grocer.

SEAY.

A farmers' postoffice in Blaine county, 18 miles northeast of Watonga, the county seat, and 8 from Hitchcock, its shipping point. Mail, daily. E. C. Miles, postmaster.

SEGER.

Population, 30. In Washita county, 18 miles northeast of Cordell, the judicial seat, and 13 from Weatherford, on the C. O. & G. R. R., its shipping and banking point. Mail, daily. Margaret L. Oliver, postmaster.

Bessemer Robert, blksmith.
Cole Mrs George H, general store.

Crawford W, general store.

Crook Mrs M E, milliner.

Durksen J E, nursery.

OLIVER & SON, General Store.

SEILING.

Population, 400. A town on the North Canadian river in Marion town-

POLK'S Gazetteers and Business Directories of MANY STATES, Medical and Surgical
REGISTRATION: Register of the United States, Dental Register of the United States, Milling
REGISTRATION: Lumber and Real Estate Directories, and OVER 70 CITY DIRECTORIES.

For Lists of Names,
ANY TRADE, BUSINESS OR
..... PROFESSION, Address

R. L. Polk & Co.,
CHICAGO OR DETROIT.



IRON MOUNTAIN ROUTE, { BEST LINE FOR TEXAS
AND THE SOUTHWEST.

F. B. LILLIE & CO., Dealers in DRUGS, BOOKS, STATIONERY, PAINTS, OILS,
 WALL PAPER, NEWS and PERIODICALS. VICTOR BLOCK and GUTHRIE, OKLA.
 DEWEY BLOCK,

350 Seiling POLK'S OKLAHOMA GAZETTEER Shafter

ship, Dewey county, 9 miles north of Taloga, the judicial seat, and 30 from Curtis, its nearest shipping point. Settled 1890. Has Baptist, Congregational and Methodist churches, a graded public school, a bank and a weekly newspaper—the Seiling Guide. Mail daily. T. L. Davis, postmaster. Baker O E, physician. Cornwell Edward, hotel. **DAVIS & SON, Furniture, Hardware and Impts.** Farmers and Merchants' Bank, C W Fonda cashr. Foster Amos, meats. Hamilton A J, photographer. Hoosefield Mrs H, milliner. Hoyt F C, drugs. Kimball John I, general store. Libby L L, barber. Libby Mrs L L, milliner. Lord Charles, saloon. Lord Joseph, blacksmith. McLeod Donald, physician. Mount G W, saloon. **PEATTIE & PORTER, General Store.** Raibourne N, lumber. Seiling Guide, W G Smith editor. Seiling String Band, Frank Ralston mng'r. Shirley Wm, livery and feed. Smith W G, editor Guide. Springs J M, billiards. Squire J W, undertaker. Walker Ira, shoemaker. Wright Frank, hotel.

SENTINEL.

Population, 60. On Elk Creek in Elk township, Washita county, 19½ miles southwest of Cordell, the judicial seat and 15 from Hobart, on the C., R. I & P. Ry., its shipping and banking point. Is on the daily mail stage route from Port to Mountain View. R. B Goar, postmaster. Anderson Andrew, blacksmith. Anderson & Whitmer, saloon. Dobkins Bros, cotton gin. **GOAR R B, Propr Orient Hotel.** McLaren M M, general store. **ORIENT HOTEL, R B Goar Propr.** Smith Bros, general store. Sutterfield Umah, barber. Taylor & Johnston, general store. Tidball Dr Wm, drugs.

Weatherford Julian, barber and cold drinks. Young Andrew, hotel.

SERVADO.

Population, 50. On Coon Creek in Deep Fork township, Oklahoma county, 25 miles northeast of Oklahoma, the judicial seat and 6 from Luther, on the St. L. & S. F. R. R., its shipping and banking point. Has a Congregational church. Stage twice daily to Luther; fare, 50 cents. A. H. Crabb, postmaster, general store and cotton gin.

SEVENOAKS.

A farmers' postoffice in Custer county, 17 miles northeast of Arapahoe, the county seat and 26 from Weatherford, its shipping point. Mail, daily. M. S. Tucker, postmaster.

SEWARD.

Population, 100. Is located on the A., T. & S. Fe and the G. & W. Rys., in Seward township, Logan county, 7 miles from Guthrie, the county seat and banking point. Has Christian and Congregational churches, a graded public school and a cotton gin. Tel., W. U. Exp., W., F. & Co. Telephone connection. James T. Demaree, Postmaster.

Bunn A D, physician. Holden C W, general store. **HOUGHTON F E, Cotton Gin.** Jackson Jonas, blacksmith. Lyon S M, R R and express agt. McMillan C V, general store.

SHADE.

A farmers' postoffice in Beaver county, 30 miles from Beaver, the judicial seat, and 14 from Liberal, Kansas, its nearest banking and shipping point. H. Williamson, postmaster and farmer.

SHAFTER.

Population 75. In Eagle township, Payne county, 27½ miles east of Still water, the judicial seat, 10 from Lawson, the nearest banking point and 25 from Ripley, on the A., T. & S. Fe Ry., its shipping point. Average price

WAND, THE DRUGGIST, Manufacturer Notarial and Corporation Seals, Brass and Dog Checks, Stencils, Engraving of Signatures, and Rubber Stamps. Oklahoma City, O. T. (See page 12)



of farm land, \$10 to \$12 per acre, Mail daily. Maude Sheldon, postmaster.
 Freeman J S, cotton gin and genl store.
 Lewis W R, blacksmith.
 Scribner T II, genl store and hotel.
 Spencer Bros, cotton gin and genl store.
 Stephens J W, nursery.

SHANER.

A farmers' postoffice, in Garfield county, 25 miles southeast of Enid, the judicial seat, and 19 from Waukoma, its shipping point. Mail daily. Starkweather & Funk, general store

SHATTUCK.

Population 150. A village on the A. T. & S. Fe Ry, and on Wolf creek in Woodward county, 31 miles southeast of Woodward, the judicial seat, and 8 from Gage, the nearest banking point. Tel., W. U. Exp., W., F. & Co. Telephone connection. Arthur H. Wagner postmaster.

Allen Lige, saloon.
 Anderson B. R R and express agent.
 Bull R J, blacksmith.
 Deallus, physician.
 Hager Wm, blacksmith.
 Miller T N, general store.
 Sandefin Hotel.
 Wagner Bros, general store.
 Weber Jacob, general store.
 Witcher Sam, barber.
 York Key Lumber Co.

SHAWNEE.

Population, 8,000. This prosperous city was first settled about 8 years ago and is located on the C., O. & G. R. R. and on the north bank of the North Canadian river in Pottawatomie county, 5 miles north of Tecumseh, the judicial seat, 45 from Oklahoma City and 75 from Guthrie. Within the present year two new lines of railway will be completed to beyond here. The new lines building, are the Santa Fe from Shawnee to Paul's Valley and the Ozark Central & Eastern, building from Fayetteville, Ark. to this city via Muskogee and Okmulgee, I.S. This place is a division point of the C., O. & G. R. R., and the

repair and machine shops of the company are located here, giving employment to a large number of mechanics. The city is substantially built with many fine brick and stone business blocks and office buildings. There are 3 banks, extensive general stores and special lines, also numerous wholesale houses and manufacturing industries; among the latter are a cotton seed oil mill, artificial ice plant, a cotton mill for the manufacture of fabrics, foundry and machine shop, 2 planing mills, 2 flour mills, cotton compress, five cotton gins and a bottling works. The press is represented by 3 daily and 4 weekly papers. The city has good public schools, also a business college, churches of the various denominations and secret and benevolent societies, an opera house with a seating capacity of 1,000 numerous hotels, the principal of which is the Hotel Burt, electric lighting system, a perfect system of water works, local and long-distance telephone system. Daily stage lines to Chandler 30 miles north, and to Keokuk Falls, 24 miles northeast. The principal shipments are cotton, about 40,000 bales of which were shipped the past season, and cottonseed oil products, grain, live stock, produce and potatoes, the latter being an extensive industry here, one association having over 5,000 acres planted in potatoes, and requiring daily special trains to carry the product to eastern markets. Tel., W. U. Exp., W., F. & Co. Frank P. Stearns, postmaster.

ADAMS GEORGE W, Attorney-at-Law, Shawnee National Bank Bldg.

Alexander Wm B, grocer.
 Alexander & Day (John H Alexander, Joseph B Day), blacksmiths.

Alford & Sweet (Edgar P Alford, Ernest A Sweet), real estate.

ALLARD LOU S, Pub The Shawnee News (weekly) and The Evening News. (See page 357.)

Allen E Jay, restaurant.

Anchor Steam Bottling Works, N N Maus propr.

Anderson Miss Nellie, music teacher.
 Anderson Mrs W S, restaurant.

Grand Trunk Railway System For Niagara Falls, Toronto, Montreal, Portland, Canada and East.

LUMBER MANUFACTURERS, DEALERS, CONSUMERS,
 and the entire Lumber Interests of the United States. } **POLK'S LUMBER DIRECTORY, 1901-02.**
 CHICAGO, ILL.

THE ANDREW KINGKADE CO.

INVESTMENT & FINANCIAL AGENTS,

NORMAN, - - OKLAHOMA.

Make First Mortgage Loans
in all best Counties in Okla-
homa. Abstract any Real
Estate in Cleveland County.
Real Estate Agents.
Correspondence Solicited.

352

Shawnee

POLK'S OKLAHOMA GAZETTEER

Shawnee

DETROIT
OR
CHICAGO.
R. L. POLK & CO.
FOR LISTS OF NAMES,
ANY TRADE, BUSINESS OR PRO-
FESSION, ADDRESS

ANDREWS & SMITH (Charles H Andrews, Matthew P Smith), proprs Crystal Palace cor Union av and 7th and The Germania, S W Main, Agts Dick & Bro's Brewing Co, Armistead & Harris, furniture.
AYDELOTTE J M, Vice-Pres The Shawnee National Bank, Mngr Shawnee Cotton Oil Co.
Bailey Henry O, jeweler.
Bailey N A, contractor.
Bain M V & Co (Martin V, John W and Wm J Bain), grocers.
Baker W S, mngr Shawnee Gin Co.
Barnes Lewis B, depot lunch room.
Barrett Charles F, publ'r Shawnee Herald.
Basham H A, mngr Shawnee Abstract Co.
Basham & Biggers (Harvey A Basham, Virgn R Biggers), lawyers.
BAUMLE L & CO (Louis and Charles L Baumle, George L Knappenberger), Real Estate and Loans, General Insurance Agents. (See p 355.)
Beatrice Creamery Co (Lincoln, Neb). M J Haxton mngr.
Beazley & Smith (John W eBeazley, James F Smith), hardware.
Becker Wm G, mngr Shawnee Opera House.
BENSON CHARLES J, Vice-Pres Oklahoma National Bank and Sec Shawnee Compress Co.
Bernheim Lucian, saloon.
Berry Hotel, J E Blake propr.
Berry Thomas F, physician.
Betts Hardy, saloon.
Bickford John H, blacksmith.
Bishop, Warren & Johnson (T M Bishop, K H Warren, C Johnson), livery.
Bishop & Warren (Thornton M Bishop, K H Warren), meat market.
Blackwell Ira M, barber.
Blake James E, propr Berry Hotel.
BLAKENEY JOHN O, Bonded Abstracter, Real Estate, Farm Loans and Insurance, 1 W Main cor Broadway. (See adv.)
BLAKENEY & MABEN (Ben B Blake-ney, Wm N Maben), Lawyers and Attorneys for First Nat'l Bank; Col-lections Will Receive Prompt Atten-tion; Notary in Office.
Blancett James T, pianos.
Blecker C, carpet weaver.

Bocher M C, C J Bocher mngr China Hall.
Boggs & Boggs (John W and Frank W), real estate.
Boyd & Hawkins (Denny M Boyd, Joseph Hawkins), confectionery.
Boyle J O, division road master C, O & G Ry.
Brazile & Baker (Wm H Brazile, Mrs V Baker), grocers.
Brazile & Harriage (John T Brazile, Robert S Harriage), grocers.
Brigham John H, shoes.
Bringhurst Theodore P, dentist.
Broadway Steam Laundry, G W Greene propr.
Brooks Willis E, photographer.
Brown Alfred T, saloon.
BROWN ERNEST T, City Engineer and Surveyor, Room 14, Wayne Bldg.
Brown L A, chief fire dept.
Brown & Leachman (Nathan Brown, Lewis V Leachman), proprs Shaw-nee Steam Laundry.
BUNCE & OWEN (G N Bunce, James E Owen), Planing Mill, Mnfrs of Sash, Doors and Interior Wood Work, S Broadway, opp Oil Mill.
Burden J D, furnished rooms.
Burnett Godfrey S, storage.
Burt Rev J E (North Methodist).
BURT & RYAN (Stanley H Burt, Henry Y Ryan), Proprs Hotel Burt, cor Main and Union.
Butts Miss Mae, milliner.
Buyett Wm H, mngr The New Store.
Caddell John H, barber.
Caldwell E B & W E (Everett B and Willard E), printers.
Calhoun Z T, physician.
Cannon J S, physician.
Carey Fred, bus and baggage line.
Carpenter Mrs May, music teacher.
Carpenter P C, city water commr.
Carr C H, cotton buyer.
Carroll A B, dry goods.
Cash John D, agt C, O & G Ry.
Cassidy Edwin O, lawyer.
Cassidy Mrs May F, music teacher.
Cassidy Patrick O, city attorney.
Casten Frederick J, saloon.
Catlin & Carey (M J Catlin, Henry H Carey), flour mill.
Chapline Grocery Co (Edward S Chap-line, Thomas E Anderson, Spencer B Harris), grocers.
Chiles Ely C, restaurant.

Clippings from 4000 Daily Newspapers, covering all matters per-
taining to Real Estate, are published in every issue of the
AMERICAN AND REGISTER,
122 LaSalle St., Chicago, Ill.

BRIDGES.

KANSAS CITY BRIDGE CO.,
Tel. 206 Main. 411-412 Mass. Bldg.
N. E. Cor. 8th and Wall Sts., Kansas City, Mo.
(See page 14.)

Shawnee

AND BUSINESS DIRECTORY.

Shawnee

353

J. O. BLAKENEY,

Abstracts and Insurance.

Oldest and most complete set of Abstract Books in Pottawatomie County, Oklahoma. Bonded in sum of \$5,000.00. Taxes paid for non-residents:

REAL ESTATE, LOANS AND INVESTMENTS.

Represent best old line Fire Insurance Companies. Notary Public.

Corner Main and Broadway, **SHAWNEE, OKLAHOMA.**

THE SHAWNEE NATIONAL BANK

Capital and Surplus, \$90,000.00.

OFFICERS:

H. T. DOUGLAS, President.
J. M. AYDELOTTE, Vice-President.
J. T. PEDIGO, Cashier.
N. DOUGLAS, Assistant Cashier.

CORRESPONDENTS:

National Bank of Commerce, St. Louis, Mo.
National Bank of Commerce, Kansas City, Mo.
Seaboard National Bank, New York, N. Y.

BANKING IN ALL LEGITIMATE BRANCHES.

SHAWNEE, - - - OKLAHOMA.

D. F. SINGLETON, President. FRANK A. STONE, Sec. & Treas. W. S. SEARCH, Vice-Pres.

DIRECTORS:

D. F. SINGLETON. C. W. GIBSON. T. J. COLE. FRANK A. STONE.
W. S. SEARCH. R. K. ERWIN. G. B. STONE.

Oklahoma Mortgage Loan Company,

Loan on Farm or City Property, Long or Short Time.

BUY AND SELL REAL ESTATE.

108½ North Bell Street, - - - SHAWNEE, OKLAHOMA T.



ALBERT RUEMMLI, Pres.
H. BRAUN, Vice Pres.
PAUL JUNDT, Secretary.
R. F. WITHERSPOON,
Treas. and Manager.

SHAWNEE ICE COMPANY

MANUFACTURERS OF

Distilled Water Ice.

SHAWNEE, OKLA.

POLK'S PUBLICATIONS:

Gazetteers and Business Directories of MANY STATES, Medical and Surgical Register of the United States, Dental Register of the United States, Milling, Lumber and Real Estate Directories, and OVER 70 CITY DIRECTORIES.

Brown's Business College, 1220 Main Street, Kansas City, Mo.

THE RECOGNIZED LEADER.

354

Shawnee

POLK'S OKLAHOMA GAZETTEER

Shawnee

JOPLIN BUSINESS COLLEGE The Great Business Training School of the Southwest. Write for Catalog.

JOPLIN, MISSOURI.

(See page 15.)

W. B. JOINER, President.

Chiles Henry H, shoemaker.
 Choctaw Lumber Co. J E McKee mngr.
 Chrisney Joseph C, grocer.
 Christner F W & Co (Fred W Christner, Ezra C. Starnard), lawyers.
 Clark Miss Roxie E. prin pub schools.
 Clark, Tripp & Hathcock (James Clark, T S Tripp, L A Hathcock), real estate.
 Clark & Bryan (Frank Clark, Milton Bryan), lawyers.
~~Conlin A M & Co (Austin M Coffin, David N Kennedy), real estate.~~
 Cole James N, sewing machines.
 Cole J C, shoemaker.
 Commercial Hotel, J C Robison propr.
 Cooper Paul F, lawyer.
 Cordell, Robertson & Co (John Cordell, Charles B Robertson, James A Fenn), ins agts
 Cossett & Logan (Fred Cossett, Charles Logan), restaurants.
 Cox Edgar E, insurance agent.
 Cox George G, insurance agent.
 Crawford Clark M, real estate.
 Crissman R M, contractor.
 Cruse J T, livery.
CRYSTAL PALACE, Andrews & Smith Proprs, Imported and Domestic Wines, Liquors and Cigars, Dick & Bros Beer Agency, Union av cor 7th.
 Cunningham James, master mechanic
 C. O & G Ry.
 Cutler & Co (Fort Smith, Ark), J H Aydelotte mngr, genl dry goods.
 Danal Edward, brick mnfr.
 Darden Thomas J, saloon.
 Davidson & Cole (Wichita, Kan), lumber, Wm Rung mngr.
 Davis Bros (Dyles D, and Loren E), proprs Union Avenue Livery.
 Davis George W, contractor.
 Davis Wm M, feed yard.
 Davis Wm W & Co (Wm W and M E Davis), grocers.
 Day Wm E, county game warden.
 Dean Llewellyn P, physician.
 Deirker Louis, tinner.
 Denman B E, feed yard.
 Dewey House, J H Patterson propr.
DICK & BROTHERS BREWING CO (of Quincy, Ill), Andrews & Smith Agents.
 Dickinson C Burton, flour and feed.
 Dilley Wesley Y, lawyer.

Dilworth Hardware Co (Wm P and Walter L Dilworth).
 Dodge Wm H, lawyer.
 Donohue John C, blacksmith.
 Doss James M, police judge.
 Doss J J, cotton buyer.
 Doss J M, cotton buyer.
DOUGLAS H T, Pres Shawnee National Bank.
 Draper & Whittaker (J M Draper, Thomas W Whittaker), furniture.
 Draughn J W, cotton buyer.
 Dugan Samuel L, real estate.
 Dunn James E, grocer.
EASTERWOOD & FREY (Clarence E Easterwood, Ed W Frey), General Real Estate Agents and Immigration Agents C. O & G and M. K & T Rvs, 111 N Bell.
ELECTRIC SUPPLY CO THE, F H Tathwell Mngr, Expert Electricians and Dealers in Electrical Supplies, 111 1/2 N Bell. (See adv.)
 Elliott Miss Sabra, restaurant.
 Ellis Joseph B, physician.
 Engelman Joseph, 2d-hand goods.
 Ernest M, cigar mnfr.
ESKRIDGE & CHEATHAM (J R Eskridge, J F Cheatham), Wholesale Fruits and Produce.
 Eslick Bros, transfer line.
 Estes Morton, engineer water works.
 European Hotel, Jesse Sullenger propr.
EVENING NEWS THE, Lou S Allard Publ. (See p 357.)
 Farrall James T, mayor and real estate.
 Farrington C, physician.
 Farriss J A, Mngr Oklahoma Round Bale Cotton Co.
 Fees Emerson H & Co (Emerson H Fees, Charles F Barrett), real est.
 Febtly Joseph M, Bee Hive Store.
FIRST NATIONAL BANK (Capital \$50,000, Surplus Profits \$25,000), J H Maxey Pres, J P Boyle Vice-Pres, Willard Johnston Cashier, C R Johnston Asst Cashr, L E Montgomery Asst Cashr; The Pioneer Bank, a General Banking Business Transacted, Collections a Specialty, cor Main and Broadway.
 Fitterer John, propr Rock Hotel.
 Fleming & Hicks, Martin C Fleming, Payton Hicks, furniture and undertakers.
 Flowers D C, street commissioner.

Grand Trunk Railway System. For Niagara Falls, Toronto, Montreal, Portland, Canada and the East.



CHICAGO, MILWAUKEE AND ST. PAUL RAILWAY. || The Popular Line to St. Paul, Minneapolis and Omaha.

Shawnee

AND BUSINESS DIRECTORY.

Shawnee

355

L. BAUMLE & CO.,

Louis Baumle.
Geo. L. Knappenberger.
Chas. L. Baumle.

SHAWNEE, O. T.

WRITE INSURANCE, BUY AND SELL REAL ESTATE.

Largest Insurance Agency in Pottawatomie County. Some of the companies represented are the "time tried and fire tested" HOME of New York; HARTFORD, of Hartford, Conn.; FIRE ASSOCIATION, of Philadelphia, Pa.; FIDELITY & CASUALTY CO., of New York; UNION CASUALTY & SURETY CO.; of St. Louis, Mo.; METROPOLITAN PLATE GLASS INSURANCE CO. of New York, etc., etc.

We negotiate FARM, CITY AND CHATTEL LOANS. Our farm loan proposition is the best in Oklahoma. Business from both resident and non-resident property owners solicited.

Our references: Any bank in Shawnee, O. T., or Savannah, Mo.

L. BAUMLE & CO.,

SHAWNEE, O. T.

J. E. LeBOSQUET.

W. M. KEITH.

THE KEITH ARCHITECT CO.,

Plans and Specifications Furnished

... ON ALL CLASSES OF BUILDINGS ...

We superintend building all over the two territories.

Office: 11 North Market.

ESTIMATES FURNISHED ON APPLICATION.

SHAWNEE, OKLA.

THE ELECTRIC SUPPLY CO.,

F. H. TATHWELL, Manager.

.. Expert Electricians ..

ELECTRIC SUPPLIES. { General Electrical Repair } ELECTRICAL ENGINEERING
ELECTRO PLATING. { Work of all kinds. } AND CONTRACTORS.

111 1-2 BELT ST., SHAWNEE, OKLA.

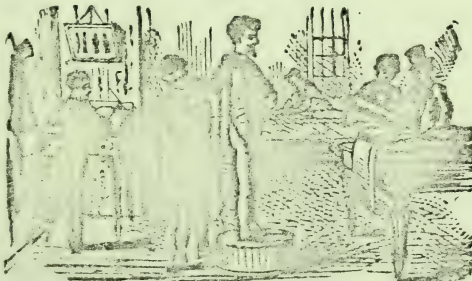

J. G. SCHUMACHER, CUTTER.

J. A. SCHUMACHER, SALESMAN.

The Oldest Established Tailors.

Shawnee Tailoring Company,

Cleaning and Repairing on Short Notice.

Old Post Office Bldg. 112 N. BELL ST.
SHAWNEE, OKLA.

LIST OF DENTISTS in U. S. and Canada,
Apply to R. L. POLK & CO., Detroit.

WESTERN LAND & IMMIGRATION COMPANY, 'PHONE 431 Hickory.

1511 Genesee Street, KANSAS CITY, MISSOURI.

Farms. Grass Lands. Stock Ranches. Fruit Tracts.

356

Shawnee

POLK'S OKLAHOMA GAZETTEER

Shawnee

GAZETTEERS of Michigan, Wisconsin, Minnesota, and many other States, containing a FUND OF INFORMATION NOT FOUND IN OTHER PUBLICATIONS
Address **R. L. POLK & CO.,** Detroit and Chicago.

Fowler Rev J C (South Methodist).
Fox Leonard, marble works.
Frauenthal Bros (Mortimer and Clarence), furniture.
Frazer Bros, dairymen.
Freeling S P, asst co atty.
Fulton Rev S Alfred (North Presbyterian).

GERMANIA THE, Andrews & Smith
Proprs, S W Main.

Gibson Wm C, contractor.
Giles Joseph J, saloon.
Gloyd Lumber Co, J W Jacobs mngr.
Golden David, cotton buyer.
Goodrich Fred S, lawyer and U S commissioner.
Goodwin Hugh, physician.
Graf George B, meat market.
Grall B Frank, city marshal.
Graves Wm F, res engineer C O & G Railway.

Grayson Ambrose T, physician.
Green David, grocer.
Greene G W, propr Broadway Steam Laundry.

GREENWOOD THOMAS S, Music
House, Pianos, Organs, Music and Musical Mse, 81 Main.

GUARDS OF LIBERTY THE, (Char-
tered and Incorporated Under the Laws of Oklahoma), J L Lawrence Grand Marshal, E B Caldwell Grand Adjutant, J W Hedden Grand Surgeon; a Fraternal Beneficiary Society, Aydelotte and Douglas Bldg, N Bell.

Hairston Moses B, merchant tailor.
Hall James C (agt), lumber.
Hamilton Benjamin F, physician.
Hamilton Rupert, sign painter.
Haning & Childers (John A Haning, Alex Childers), saloon.

Hand Joseph, loans.
Hardin Salem J, physician.
Hargrave James J, photographer.
Harman Mrs Ida, candy kitchen.
Harr Mrs Minnie, dressmaker.
Harringe Anton, photographer.
Harris Cecelia, clothing.

HARRIS SAM, Propr Kentucky Liquor
House, Wholesale and Retail Wines and Liquors. Also Heim's and Val Blatz Keg and Bottled Beer, 107 E Main. (See adv.)

Harris & Kennard (Art Harris, Thomas M Kennard), transfer and storage.

Harris & Robberts (Harmon Harris, Peter E Robberts), grocers.
Harrison & Sisson (N C Harrison, John W Sisson), saloon.

Harryman Carrel R, drugs.
Hart U S, sec and mngr Shawnee Electric Light & Power Co.

Hartley Rev John (Episcopal).
Haskell & Bosworth Co (Lincoln, Neb), M J Haxton mngr, butter and eggs.

Hasler Mrs L H, restaurant.
Hatchel James C, cotton buyer.
Hawk Edward H, agt Wells, Fargo & Co Express.

Haxton M J, mngr Haskell & Bosworth Co.
Hedden John W, physician.

HEIM FERD BREWING CO, Sam
Harris Wholesale Agt, 107 E Main. (See adv.)

Hemmings Frederick L, lawyer.
Henderson Wm E, oculist and aurist.
Henderson E J, vet surgeon.
Hensley W A, saloon.

Herringer A, photographer.
Herskowitz Max, dry goods.
Hervey Fountain P, propr Park Hotel.
Hewlett Thomas B, restaurant.

Hickey Bros (James W and Wm H), dry goods.
Higgins & Furnas (M H Higgins, C R Furnas), contractors.

Hill & Nickel (Benjamin F Hill, Andrew J Nickel), grocers and bakers.
Hiner Harry, merchant tailor.
Hiner Joseph M, cotton buyer.

Hobbs C M, blacksmith.
Holden Harry N, sign painter.
Hollman Miss Edna, music teacher.
Holmes Mrs Annie, furnished rooms.

Hopper John P, grocer.
Horton Will, restaurant, formerly mngr Grand Cafe.

HOTEL BURT, \$2.00 Per Day, Burt & Ryan Proprs; Good Sample Rooms, the Commercial Headquarters, cor Main and Union.

Hotel Shawnee, Frank Roblilio propr.
Howard R L, agt Armour Packing Co.
Howard Sidney C, livery stable.
Howell Houston, grocer.

Hub Mercantile Co, David Cohn pres.
David Felz sec and treas, genl mse.

Hufstetter J H & Son, nursery.
Huggins Ben F, barber and baths.
Hughes Marion, 2nd-goods.

MISSOURI } **Best** ROUTE FROM St. Louis
PACIFIC R'Y. } .. to all Points West
.. and Southwest.

POLK'S
PUBLICATIONS:

Gazetteers and Business Directories of MANY STATES,
Medical and Surgical Register of the United States, Dental
Register of the United States, Milling, Lumber and Real
Estate Directories, and OVER 70 CITY DIRECTORIES.

Shawnee

AND BUSINESS DIRECTORY.

Shawnee

357

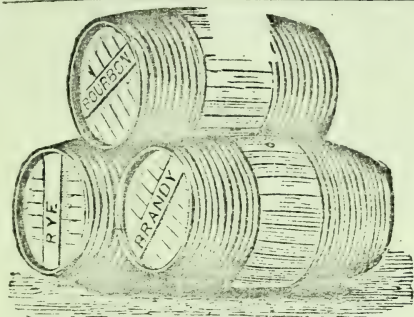

SAM HARRIS

PROPRIETOR

Kentucky Liquor House.

A Specialty by the Quart and Gallon,
Wholesale, Heim's and Val. Blatz Keg
and Bottled Beer.

Headquarters for High Grade Whisky.
Carries the largest stock in Oklahoma.
ORDERS BY MAIL Promptly Filled.

No. 107 East Main St., SHAWNEE, OKLA.

J. R. LEBOSQUET.

S. W. CURRIE.

SHAWNEE PLANING MILL CO.

Manufacturers of and Wholesale and Retail
Dealers in

Sash, Doors, Store Fronts, Bank and Office
Fixtures, and Interior Finish.

STAIR WORK, FANCY TURNINGS, BRACKETS, DOOR
AND WINDOW SCREENS.

Store Fronts, Mill and Job Work a Specialty.

Work contracted for in all parts of the Territories.

Estimates Furnished.

The Largest and Most Complete Planing Mill in the Southwest.

Wholesale and Retail Glass.

SHAWNEE, Okla.

EVENING NEWS,
8 Pages.

SHAWNEE NEWS,
Weekly.

The News.

LOU. S. ALLARD, PUBLISHER.

The only Daily giving Telegraphic News in the City.

News Steam Printing House. (High Grade Printing)
a Specialty.

SHAWNEE, OKLA.

Grand Trunk Railway System. For Niagara Falls, Toronto,
Montreal, Portland,
Canada and the East.

MANOGUE-PIDGEON IRON CO., Memphis, Tenn.

Headquarters for IRON and STEEL ROOFINGS. (See Backbone and page 9.)

358

Shawnee

POLK'S OKLAHOMA GAZETTEER

Shawnee

MISSOURI PACIFIC RY. "THE COLORADO SHORT LINE" From St. Louis to Kansas City, Pueblo and Denver

Hunter Berry C, saloon.
 Jackson Carey P, feed and sale stable.
 Jacobs John W, mngr Gloyd Lumber Co.
 Johnson J H, 2d-hand goods.
 Johnson Otto E, shoemaker.
 Johnson & McKay (Harry Johnson, Robert J McKay), blacksmiths.
JOHNSTON WILLARD, Cashier First National Bank.
 Jones Alexander B, farm lands.
 Jones & Kennard, F M Jones, W M Kennard, confectionery, etc.
 Jordan Cyrus A, dentist.
 Justus Emory W, prin Shawnee Business College.
 Keir James W, physician.
KEITH ARCHITECT CO THE (John E Le Bosquet, Wm M Keith), Architects and Superintendents, 11 N Market. (See p 355.)
 Keith Wm M, The Keith Architect Co, 11 N Market.
 Keller & Logan (Wm Keller, John A Logan), barbers.
KENTUCKY LIQUOR HOUSE, Sam Harris Propr. Wholesale and Retail Wines and Liquors, 107 E Main. (See p 357.)
 Kerfoot George H, genl gry goods.
 Kerfoot, Wayland & Co (Clarence W Kerfoot, Wm H Wayland, Thomas B and Hallie B Hogg), wholesale grocers.
 Kirby Alvin R, confectioner.
 Kittredge B R, druggist.
 Knox Whit H, shoemaker.
 Kraft J E & Co (Julius E Kraft, John L Sullivan), real estate.
 La Cost Moses, restaurant.
 Lane & Hatch (E Frank Lane, Millard P, Hatch), bakers.
 Lankford E G, racket store.
LAWRENCE J L, Grand Marshal The Guards of Liberty, Aydelotte & Douglas Bldg, N Bell.
LE BOSQUET COAL & MINING CO The (Capital \$100,000), J R Le Bosquet Pres, W L Reaves, Vice-Pres, W F Graves Treas, J E Le Bosquet Sec and Genl Mngr.
LE BOSQUET JOHN E (Shawnee Plating Mill Co, The Keith Architect Co, Sec and Genl Mngr The Le Bosquet Coal and Mining Co.

Le Bosquet & Pierson (John R Le Bosquet, Stephen T Pierson), potato growers.
LEFTWICH & SON (Mark A and Ralph W), Publishers The Shawnee Quill.
 Le Grand Cafe.
 Lehman Hardware and Implement Co. Samuel Lehman pres, Clayton Lehman sec, Glenn E Lehman treas.
 Lester S H, tinner.
 Lindsey C R, live stock.
 Linn Brothers (Daniel and Charles S), lumber.
 Lipscomb Fred (agt), produce.
 Long Distance Telephone Co, J F Noble pres and mngr.
 Longwith J W, dairy.
 Lowden Samuel C, grocer.
 Lowenthal Nathan, saloon.
 Luce Fred A, supt water service C. O & G Ry.
 McGee Wm N, physician.
McGill-Streight Printing Co (Henry R McGill, M L Streight).
 McIntyre James S, city clerk.
 McIntyre J S, cotton buyer.
 McKee John E, mngr Choctaw Lumber Co.
McKINNIS GEORGE E, Real Estate, Loans and Insurance, 6 W Main.
 McReynolds George S, physician.
 MacQuerry Rev John H (Christian).
 Madden, Jarrell & Gee (John W Madden, Andrew J Jarrell, Vernon H Gee), genl dry goods.
 Mahr John C, physician.
 Mahaly Robert N, painter.
 Malven F B, land agent.
 Mann Wallace A, drugs.
 Marshall James M, tinner.
 Mason J T, house mover.
 Maus N N, bottler soda water.
 Mayes Farquhard A, physician.
 Mead Harry, hardware.
 Meek & Co (James M Meek), meats.
 Mitchell E C, clothing.
 Montgomery Hunter, physician.
 Morris Gene, saloon.
 Morris Wm L, editor Democrat.
 Munson Miss M E, dressmaker.
 Myers & Corliss (Samuel M Myers, Alpha O Corliss), saloon.
 Neal Mrs E L, milliner.
 Nelson A E, cotton buper.

GAZETTEERS OF MICHIGAN, WISCONSIN, MINNESOTA, and many other States, CONTAINING A FUND OF INFORMATION NOT FOUND IN ANY OTHER PUBLICATIONS.
 Address **R. L. POLK & CO., Detroit and Chicago.**

NEW CENTURY SAVINGS AND Loan Co., John H Scott Pres, Willard Johnston Treas, J C Parker Sec.
Newcombe Herbert G, sec Pottawatomie Co Horticultural and Agricultural Society.
Newman Walter, plumber.
NEWS STEAM PRINTING HOUSE
The, Lou S Allard Propr. High Grade Printing a Specialty. (See p 357.)
Noble J F, pres and mngr Long Distance Telephone Co.
Noll Montie L, cigar mnfr.
OKLAHOMA MORTGAGE LOAN CO., D F Singleton Pres, W S Search Vice-Pres, Frank A Stone Sec and Treas, 108½ N Bell. (See p 353.)
OKLAHOMA NATIONAL BANK (Capital \$50,000, Surplus and Undivided Profits \$10,000), Wm S Search Pres, Charles J Benson Vice-Pres, Francis B Reed Cashier, 124 E Main cor Union.
Oklahoma Racing and Fair Circuit, Dr B F Hamilton pres, Vic M Tedford sec.
Oklahoma Round Bale Cotton Co, J A Farriss mngr.
Park Hotel, F P Hervey propr.
Parker J Carl (J C Parker & Co), sec New Century Savings and Loan Co.
PARKER J C & CO (J Carl Parker), Real Estate, Loans and Insurance, cor Main and Beard.
Patchin Bros (George and Clark), real estate.
Pottenger Charles C, drugs and jewelry.
Patterson Charles J, news dealer.
Patterson James H, propr Dewey House.
PEDIGO J T, Cashier The Shawnee National Bank.
Pell Nathan M, meat market.
PENDLETON WM S, Atty-at-Law and Probate Judge.
Penn Samuel B, second hand goods.
Perkins Arthur H, saloon.
Peyton R Ira, marble works.
Phelps & Newport (E G Phelps, A R Newport), produce and coal.
Phillips & Crowder (P B Phillips, J A Crowder), saloon.
Pipig Mrs Dora, restaurant.
Pipkin James M, grocer.
Plephrey Jesse, cotton buyer.

Pottawatomie County Horticultural and Agricultural Soc, Ewers White pres, Herbert G Newcombe sec, potato growers.
Poits Thomas, mngr Waters-Pierce Oil Co.
Raborn Bros (Jesse B, Walter R and Wm L), grocers.
Radley Albert M, confectionery.
Ramsey & Moore, contractors.
Reasor Edgar D, lawyer.
Redwine Samuel L, mngr Shawnee Democrat Co.
Reeble John J, grocer.
REED FRANCIS B, Cashier Oklahoma National Bank.
Reese Miss Fannie L, millinery.
REILY & ADAMS (Fred H Reily, Joseph M Adams), Attorney-at-Law, Collections Receive Prompt Attention, Notary in Office. Reference Oklahoma National Bank.
Remington J Marvin, drugs.
Rice Edgar E, physician.
Richards Alexander C, grocer.
Richards & Jones, contractors.
Richardson T M, grocer.
Ridenour Charles A, confectionery.
Ridings S D R, lawyer.
Riggs Wm J, loans.
Ritter Benjamin F, grocer.
Robbins Lee L, meht tailor.
Roberts Mrs J G, music teacher.
Robertson John W, grocer.
Robillio Frank, propr Hotel Shawnee.
Robison John C, propr Commercial Hotel.
Rock Hotel, John Fitter propr.
Rodecker Frederick E, baker.
Roebuck Jesse L, hardware.
Rogers Eugene C, machinist.
Roland Charles L, physician.
Rorer Grain and Mill Co, John Rorer propr.
Ross Robert, contractor.
Rotsell W J, blacksmith.
Rowe Elbert D, mngr W U Tel Co.
Ruffin & Earnest (James H Ruffin, James F Earnest), livery.
Rung Wm, mngr Davidson & Cole, lumber.
Russell Lawrence, livery.
Salieh August, meht tailor.
Sammons Grocery Co (D L Sammons, Joseph E Whitenton).

FOR LISTS OF NAMES, R. L. POLK & CO.,
 ANY TRADE, BUSINESS OR PROFESSION, Address
DETROIT & CHICAGO.

PROMOTERS, REAL ESTATE BROKERS,
ABSTRACTERS OF TITLE, addresses and names of all in the United States,
 in **POLK'S REAL ESTATE DIRECTORY OF THE UNITED STATES.**

GAZETTEERS of Michigan, Wisconsin, Minnesota, and
many other States, containing a FUND OF INFORMATION NOT FOUND IN OTHER PUBLICATIONS
Address **R. L. POLK & CO.**, Detroit and Chicago.

Sammons Real Estate Co (Lawrence T Sammons, Samuel C Vinson).
Satterfield J E, restaurant.
Satterfield L D, physician.
Schlehar Richard A, tailor.
Schloss Jacob I, clothing.
SCHUMACHER J G, Propr Shawnee Tailoring Co, 112 N Bell. (See p 355.)
Schumacher John G, merchant tailor.
Scott John H, physician.
SEARCH WM S, Pres Oklahoma National Bank and Vice-Pres Oklahoma Mortgage Loan Co.
Sellinger Jacob, second-hand goods.
Sexton Z H, architect.
Shawnee Abstract Co, H A Basham mngr.
Shawnee Business College, E W Justus principal.
Shawnee Commercial Club, J O Blake-
ney pres, C J Benson treas, A M Coffin sec.
Shawnee Compress Co, J M Aydelotte pres, C J Benson sec, F S Douglas mngr.
Shawnee Cotton Oil Co, J B Dale jr pres, C M Cade vice-pres, C C Rountree sec and treas, J M Aydelotte mngr.
Shawnee Democrat Co, Jo Johnson pres, S L Redwine mngr, publr
Shawnee Democrat, daily and wkly.
Shawnee Electric Light and Power Co, J H Draughm pres, U S Hart sec and mngr.
Shawnee Gin Co, W S Baker mngr.
Shawnee Herald, C F Barrett publr.
SHAWNEE ICE COMPANY, Albert Ruemmeli Pres, H Braun Vice-Pres and Genl Mngr, Paul Jundt Sec, R F Witherspoon Treas and Mngr. (See p 353.)
Shawnee Lumber Co, C W Brown pres, W S Search sec and treas.
SHAWNEE NATIONAL BANK THE (Capital and Surplus \$90,000), H T Douglas Pres, J M Aydelotte Vice-Pres, J T Pedigo Cashier, N Douglas Asst Cashr, cor Main and Bell. (See p 353.)
SHAWNEE NEWS THE (Weekly), Lou S Allard Publr. (See p 357.)
Shawnee Nurseries, J P Taylor & Sons proprs.
Shawnee Opera House, W G Becker mngr.

SHAWNEE PLANING MILL CO (John R Le Bosquet, Samuel W Currier, Mnfrs and Wholesale and Retail Dealers in Sash, Doors, Stairs, Fronts, Office Fixtures, etc. cor Market and Ninth. (See p 357.)
SHAWNEE QUILL THE (Daily and Weekly), Leftwich & Son, Publr., Shawnee Realty Co, 110 N Union.
Shawnee Roller Mills, Catlin & Carey proprs.
SHAWNEE SADDLERY CO. Fred Strube Propr, 17 E Main.
Shawnee Steam Laundry, Brown & Leachman proprs.
SHAWNEE TAILORING COMPANY, J G Schumacher Propr, 112 N Bell. (See p 355.)
Shawnee Transfer and Storage Co, Harris & Kennard and G S Burnett proprs.
Sheaffer Mrs Jennie dressmaker.
Sheldon & Hood (Stephen A Sheldon, Edgar E Hood), lawyers.
Shive John R, physician.
SINGLETON DANIEL F, Pres Oklahoma Mortgage Loan Co.
Skages J A, live stock.
Skinner H S, physician.
Smith George W, barber.
Smith Howard, justice of the peace.
Smith Tryon E, furniture.
Smith & Edgin (Wm J Smith, James A Edgin), grocer.
Smith & Patterson (M G Smith, W H Patterson), saloon.
Sorrels V P, cement tiling.
Sparks D P, restaurant.
Spivey John H, cotton buyer.
SPRINGER BROS (Charles C and Reuben T), Proprs Up-to-Date Steam Laundry.
Stanard Ezra C, lawyer.
Stearns Frank P, postmaster.
Steel & Johnson (George M D Steel, Hugh M Johnson), real estate.
Sternberg H & Co (Harry Sternberg, Robert Angelman), dry goods.
Stone Rev A P (Baptist).
STONE FRANK A, General Real Estate and Insurance. (See and Treas Oklahoma Mortgage Loan Co, 108 1/2 N Bell.
Strode Mrs S E, milliner.
STRUBE FRED, Propr Shawnee Saddlery Co, Mnfrs and Jobbers of Saddlery Hardware, Saddlery, Harness, Buggies, etc. 17 E Main.

For Lists of Names,
ANY TRADE, BUSINESS OR
PROFESSION. Address

R. L. Polk & Co.
CHICAGO OR DETROIT.

Going to Invest in a Few Days ?

Don't Sew your money up in a vest lining.

(See adv. in Lawton.)

Put it in the
FIRST NAT. BANK
LAWTON, O. T.

Shawnee

AND BUSINESS DIRECTORY.

Shelly

361

Sullenger Jesse, propr European Hotel.
Sullivan John L, lawyer.
Sims Andrew J, confectionery.
Swain James S, dry goods and grocery.
Switzer L W & Co (Lemuel W and Cecil L Switzer), painters.
Tackett G W, undertaker and embalmer.
Tailman Fred B, paper hanger.
Tankersley & Cowen, brick and stone contractors.
TATHWELL FRED H, Mngr The Electric Supply Co, 111½ N Bell. (See p 355.)
Taylor J P & Sons, proprs Shawnee Nurseries.
TEMPLETON & BOSWELL (M M Templeton, J T Boswell), Real Estate and Loans, Shawnee National Bank Bldg.
Thwing & Cook, hardware.
Thomson Eugene L, asst city engineer.
~~Thomson Richard E, real estate.~~
Titte & Christian (A M Titte, J E Christian), barbers.
Trodway George, brewer's agt.
Tripp Thomas S, lawyer.
Troup J D, contractor.
Union Avenue Livery, Davis Bros proprs.
Unzer Charles, harnessmaker.
UP-TO-DATE STEAM LAUNDRY, Springer Bros Proprs; Agents Wanted in Every Town, S Union av.
Vanantwerp Richard B, barber.
VAL BLATZ BREWING CO, Sam Harris Wholesale Agt, 107 E Main. (See p 357.)
Van Meter Joseph, confectionery.
Vinnedge M E, grocer.
Wachob Charles D, horseshoer.
Wagner H A, physician.
Walker John A, physician.
Wallace Gilbert C, dentist.
Ward M Hilton, grocer.
Ware Miss Floy, music teacher.
Ware J H, supt of schools.
Warner C V, physician.
Warren K H, city treasurer.
Waters-Pierce Oil Co, Thomas Potts mngr.
Watson Andrew P, real estate.
Watson Wm, billiard hall.
Watts & Cox (Frank W Watts, Alexander G Cox), insurance agents.
Wayne John W, hides.

Weatherford Samuel R, physician.
Wells, Fargo & Co, express, E H Hawk agt.
Wells J Alfred, dentist.
Werner George P, gunsmith.
Western Union Tel Co, E D Rowe manager.
Wheeler Lasco, gnl dry goods.
Wheeler L, cotton buyer.
White Ewers, loans.
White N A & Co (Nathan A White, Rufus F McBride), meats.
Whittaker Bros & Co (Fred A and Wm M Whittaker, John P Collier), grain.
Willey Albert N, physician.
Williams S E, hides.
Willingham E R, drayman.
Wilson Wm, saloon.
Wilson W D, physician.
WITHERSPOON R F, Treas and Mngr Shawnee Ice Co. (See p 353.)
WOOD ROBERT E, Attorney-at-Law and Notary, Oklahoma National Bank Bldg.
Woods Miss Crystal, stenographer, 108½ N Bell.
WOODS JOHN H, Lawyer, Shawnee Natl Bank Bldg.
Wright Brokerage Co, E C Wright mngr, produce comm.
Wright George W, confectionery, etc.
Wright J H, live stock.
WRIGHT & LARMATINE (Wm A Wright, George F Larmatine), Jewelers and Opticians, Silverware, Clocks, etc., S E Main.
Youngs George M, meats.

SHELLY.

Population, 36. Is located on the Washita river, in Washita county, 11½ miles northeast of Cordell, the judicial seat and banking point, and 21 from Weatherford, on the C. O. & G. R. R., the nearest shipping point. Is on the daily mail stage route from Weatherford to Cordell. F. J. Adrain, postmaster.

Fowler P W, general store.
Froehlich R, blacksmith.
HARNES J H, Hardware.
Reimer P A, general store.
Shelly Cheese Co.
Shelly Mercantile Co, general store.
Weins H A, general store.
Wohlgenmith & Funk, general store.

THE FRANKLIN LIFE INSURANCE COMPANY OF ILLINOIS, offers superior inducements to insurers and agents.
T. J. McCOMB, Manager Okla. and Ind. Ter.
CITY HALL BUILDING, OKLAHOMA CITY, O. T.

FARM AND CITY PROPERTIES, CALL OR WRITE,

J. A. MARKHAM, MUSKOGEE, I. T.

(See page 12.)



H. S. HACKBUSCH, CIVIL ENGINEER AND SURVEYOR,
 MUSKOGEE. - INDIAN TERRITORY.
 CONSULT ME BEFORE MAKING ANY SURVEYS OR BUILDING. I WILL
 PUT YOU ON YOUR PROPERTY BEYOND DISPUTE.
 (See page 11.)

362

Sheridan

POLK'S OKLAHOMA GAZETTEER

Sparta

SHERIDAN.

Population 23. Located on Skelleton creek in Skelleton township, Kingfisher county, 28 miles northeast of Kingfisher, the judicial seat, and 11 from Hennessey, on the C. R. I. & P. Ry., its nearest shipping and banking point. Stage daily to Hennessey, fare 40 cents. Mail, daily. C. R. Jones, postmaster and general store.

SHILOH.

A country postoffice in Logan county, 20 miles southeast of Guthrie, the judicial seat, and 12 from Luther, its banking and shipping point. Mail daily.

CAMPBELL A, Grocer.
 Jarvis J W, grocer.

SHIRLEY.

A country postoffice in Day county, 30 miles east of Grand, the judicial seat, and 40 south of Woodward, its shipping point. Mail, daily.

Bridwell Mrs J F, general store.

SICKLES.

Population 50. Located in Beaver township, Caddo county, 28 miles northwest of Anadarko, the judicial seat, and 16 from Bridgeport, on the C. O. & G. R. R., the nearest shipping and banking point. Tri-weekly mail stage to Bridgeport, fare \$1. H. A. Mason, postmaster.

Booth J T, physician.
EUBANK & SON, Feed and Grain.
 Harris W K, physician.
 Sunday M E, hardware.

SIMS.

A recently established postoffice in Kiowa county.

SINNETT.

Population 75. A village in Jordan Valley township, Pawnee county, 45 miles southeast of Pawnee, the judicial seat, 15 from Cleveland, the nearest banking point, and 24 from Tulsa, I. T., on the St. L. & S. F. Ry., its shipping point. Mail daily. S. S. Lemley, postmaster.

ADREAN T B, Shoes and Harness.
 Crumley & Rigsby, blacksmiths.

Fleming Dr J R, drugs.
 Jewell H L, photographer.
 Lacy Walter, general store.
 Poff E, grocer and furniture.
 Ramsey E, grocer.
 Sullens E, carpenter.

SKEDDEE.

Population 250. A town on the A. T. & S. Fe Ry., and on Crystal Creek, in Pawnee township and county, 8 miles from Pawnee, the judicial seat and nearest banking point. Average price of farm land, \$20 per acre. Stages daily to Pawnee and Blackburn. Telephone connection. T. T. Wortham, postmaster.

Coldazin Mer Co, general store.
 Cox T H, grocer.
 Linert T J, hardware.
 Porter-Rounds Lumber Co.
 Walton P T Lumber Co.
WORTHAM BROS, General Store.
 Wynn John, saloon.

SKELLETON.

A country postoffice in Skelleton township, Garfield county, 12½ miles southeast of Enid, the judicial seat, and 10 from Waukomis, on the C. R. I. & P. Ry., the nearest shipping and banking point, with which place it is connected by daily mail stage, fare 50 cents. Improved farm land ranges in price from \$15 to \$30 per acre. S. W. Utsler, postmaster and grocer.

SLUSHER.

A farmers' postoffice in Little river township, Cleveland county, 20 miles northeast of Norman, the judicial seat, and 13 from McLoud, on the C. O. & G. R. R., the nearest banking and shipping point. Mail daily. Miss W. Hancock, postmaster and general store.

SPARTA.

Population 6. In Johnson township, Dewey county, 20 miles from Tulsa, the judicial seat and nearest banking point, and 30 from Woodward, the nearest shipping point. Mail tri-weekly. E. S. Smith, postmaster.

SMITH E S & SON, General Store.

A. B. BELLIS, Steam and Hot Water Heating
 PLUMBING, BATH TUBS, WASH STANDS, and PLUMBERS' SUPPLIES.
 Call or Write for Prices. (See page 11.)
MUSKOGEE, I. T.

Rare Bargains in Pianos and Organs.

Write R. G. Bollinger for Prices, Fort Smith, Ark. (See p.)

Speer

AND BUSINESS DIRECTORY.

Sterling

363

SPEER.

A rural postoffice in Otoe township, Lincoln county, 10½ miles from Chandler, the county seat, banking and shipping point. Mail daily. John R. Shoop, postmaster, grocer and blacksmith.

SPEERMOORE.

A country postoffice in Woodward county, 45 miles from Woodward, the county seat, and 30 from Gage, the nearest banking and shipping point. Wm. H. Speer, postmaster and general store.

SPRINGFIELD.

A recently established postoffice in Comanche county.

SPRINGS.

A farmers' postoffice in Stella township, Woods county, 40 miles from Alva, the county seat, and 9 from Manchester, its banking and shipping point. Mrs. L. C. Brenington, postmaster and grocer.

SPRINGVALE.

A country postoffice in Logan county, 14 miles southeast of Guthrie, the county seat, banking and shipping point. Mail daily.

Haight W R, general store.

SPROUT.

A recently established postoffice in Caddo county.

STANDARD.

Population 25. In Oak View township, Logan county, 20 miles northwest of Guthrie, the county seat, and 11 from Mulhall, on the A. T. & S. Fe Ry., the nearest shipping and banking point. Mail daily. Walter B. Havens- trite, postmaster.

Bisbing J P, hardware.
HAVENSTRITE BROS, General Store.

STAR.

A recently established postoffice in Payne county.

STEARNS.

Kingfisher county. Name changed to Sway, Blaine county.

STELLA.

Population 100. A village in Little River township, Cleveland county, 19 miles northeast of Norman, the county seat and banking point, and 16 from Moore, the nearest shipping point. Mail, daily. John Studholme, postmas- ter.

Beaver W T & Son, general store.
Davis W M, general store.
Dickinson M J, justice of the peace.
Hill G W, constable.
Hulse Edgar, hotel.
Hulse I R, general store,
Hulse & Bontoft, blacksmiths.
Jordan J E, physician.
Robinson W C, live stock.
STUDHOLME JOHN, Notary and
Photographer.
Swank F B, teacher.

STERLING.

Population, 600. An incorporated town on Beaver creek in Brown town- ship, Comanche county, 22 miles north- east of Lawton, the judicial seat, and 14 from Rush Springs, I. T., on the C. R. I. & P. Ry., the present shipping and banking point. Settled in 1901 and in- corporated a town April 22, 1902. Has Catholic, Methodist, Methodist South and Presbyterian church organizations, a graded public school and a live week- ly newspaper, the Sterling Star. Mail stage daily to Rush Springs, I. T., fare \$1. Telephone connection. James G. Depenbrink, postmaster.

Beegle Adella, teacher.
Bowen & Redman, saloon.
Breeden Robert, grocer.
Bryant Wm, general store.
Campbell R L, real estate.
Cascy Edward, village pres and saloon
CENTRAL DRUG STORE, Rogers &
Depenbrink Preprs.
City Drug Store, Winn & Son proprs.
Cooper —, teacher.
Cooper Bros, livery.
Hedger Ruben, blksmith and livery.
Henry Nellie, teacher.
Higgins J T, physician.
Holland Jesse T, general store.
Hotel Thomas.
Ile Martin, saloon.
Kearney P B, propr New Kearney Ho- tel.

Winter- mute,

Artificial
Limb and
Surgical
Appliance
Mfr.



Manufactures
Scientificallly
all
Orthopedic
and
Surgical
Appliances,

Made by Meas-
urement or
Cast.

Special Atten-
tion given to
Grinding all
Surgical In-
struments.

Write for
Catalogue.

H. C.
Wintermute,
1410 Grand Av.
KANSAS CITY
MISSOURI.

(See p. 12.)

CHAS. RISDON ELECTRIC CO., Oklahoma City,
O. T.
Contractors for ELECTRIC LIGHT PLANTS for Mills, Gins, Etc.

THOMAS V. HALL & CO., { Street Railways, Steam Plants and
Consulting Engineers. } Power Transmission. Correspondence Invited.
 Abriiser Building, South McAlester, Indian Ter. (See page 12)

364

Sterling

POLK'S OKLAHOMA GAZETTEER

Stillwater

Wholesale Dealers, and Manufacturers of the
 entire United States, in
POLK'S LUMBER DIRECTORY. CHICAGO, ILL.

Retail Lumber Dealers,

Kelley H M, grocer.
 Kimbler Samuel, tinsmith.
 Knappe Emille C, lawyer.
 Le Poole A, barber.
 McKeehen & McKeehen, notions.
 McShane A, grocer.
 Mann W M, livery.
 Monds & Fincher, grocers.
 Nelson Laura, milliner.
 New Kearney Hotel, P B Kearney proprietor.
 PROUTY FRANK G, Publisher Star.
 Rogers Samuel T, lawyer.
 ROGERS & DEPENBRINK, Proprs
 Central Drug Store, Drugs.
 Sadd T D, painter.
 Sanford A P, general store.
 Selby Charles, lawyer.
 Shaw Cornelia, teacher.
 Shaw R M, physician.
 Smith A D, hardware and undertaker.
 Steele R A C, lawyer.
 Sterling Cornet Band, Charles B Selby leader.
 STERLING STAR THE, Frank G Prouty Publisher.
 Sturgis J M, grocer.
 Sutton & Biott, real estate.
 Vogel W T, grocer.
 Widner E T, grocer.
 Winn H M, physician.
 Winn & Son, proprs City Drug Store.

STILLWATER.

Population, 4,000. The county seat of Payne county, is located on the eastern Oklahoma branch of the A., T. & S. Fe Ry., 50 miles east of Guthrie. The town site of Stillwater is a part of the tract known as Oklahoma proper, which was thrown open for settlement in April, 1889. At the first session of the Oklahoma legislature it secured one of the most important of territorial institutions, the Agricultural and Mechanical College, which is liberally endowed by the general government, and is further sustained by territorial appropriations. The college campus and experiment station grounds occupy 200 acres. Four main buildings are now occupied for the purposes of instruction and experimentation. The faculty numbers 24 professors and there are over 500 students. The city is pleasantly situated amid rolling prairies, and is sur-

rounded by some of the most fertile lands in the territory. The county is thickly settled and the city enjoys an extensive trade. Cotton, grain, fruit, produce and live stock constitute its principal products of export. The city has a fine system of water works, a fire department and an opera house seating 1,000. The business houses and office buildings are mostly built of brick and stone, and there are many large, well stocked general stores and special lines. There are numerous churches of the various denominations and good public schools occupying commodious brick buildings. The press is ably represented by 4 weekly papers and one daily, and the Oklahoma Law Journal, a monthly publication. There are 3 banks, 6 hotels, among which the Hotel Youst is the recognized headquarters of the traveling public. There are 2 cotton gins, a large flour mill and grain elevator, ice plant, 2 brick yards, a planing mill and a wholesale grocery. Stage daily to Perry, 20 miles northwest, and to Perkins and Ingalls, 12 miles southeast. Exp., Wells, Fargo & Co. Tel., W. U. Also local and long distance telephone. W. N. Walker, postmaster.

Abercrombie & Miller (Wm W Abercrombie, Peter D Miller), cotton and coal.
 Amos & Sons (Wm M, Wm G and Albert G), grocers.
 Annheuser-Busch Brewing Assn, Henry Daniels agt.
 Atterbury O-Welsey, dentist.
 Audler Wm H, grocer.
 Babcock Bros & Cheatham (Charles F and Peter Babcock, Perry Cheatham), grain and live stock.
 Bacon Frank N, blacksmith.
 Babntge Mrs A C, grocer.
 Bareley John C, merchant tailor.
 Barker Wm M, register of deeds.
 Barkham G Grace, bonded abstractor and notary.
 Barnes Alfred J, clothing and men's furnishings.
 Barnes Samuel M, physician.
 Basel Arthur J, live stock and fleece mngr, 10 miles north.
 Beery Charles H, produce.
 Benetiel Ephraim R, grocer.

HEAVY CANVAS PAULINS OKLAHOMA DUCK AND RUBBER CO.,
 OKLAHOMA CITY, OKLA. (See page 11)

Write **Commercial College** For Illustrated
to..... **FORT SMITH, ARK.** Catalogue. (See p. 7.)

Stillwater

AND BUSINESS DIRECTORY.

Stillwater

365

Berry W E, vice-pres The Stillwater National Bank, live stock.
Elsbee Alva, shoemaker.
Blaneett-Emmett N, barber.
Brock J B, brick and stone contractor.
Broeker J H, contractor.
Brown Benjamin F, justice of the peace.
Brown Rev H J (South Methodist).
Brown Sherman J, paints and wall paper.
Brown Wm, live stock, 8 miles s e.

Brown & Davis (B O Brown, F F Davis), laundry.
Brown & Lehmann (Charles A Brown, Fred W Lehmann), confectionery, etc.
Bruce James R, photographer.
Bullen Harry B, lumber and coal.
Burdett Bros (James C and Wm L), painters.
Burdick Cary L, county attorney.
Burns R E, lawyer.
Butchart George, merchant tailor.

C. P. ROCK, President.
M. L. WALKER, Vice-President.

W. E. HODGES, Cashier.
A. H. CAMPBELL, Asst-Cashier.

The First National Bank

STILLWATER, OKLAHOMA.

CAPITAL STOCK, - - - - \$50,000.00.
SURPLUS AND PROFITS, - \$12,000.00.

Collections Listed.

DIRECTORS: { C. P. Rock, C. W. Kenworthy, A. H. Campbell, W. E. Hodges, N. W. Mayginnnes,
M. L. Walker, L. E. Campbell.

J. E. SATER,

Abstracts, Farm and City Loans

Only set of Abstract Records in Payne Co. Ok., dating back of the Court House Fire.

REFERENCES: { First National Bank,
Stillwater National Bank,
National Bank Commerce.

STILLWATER, OKLA.

THE HOTEL YOUST,

JOHN YOUST, Proprietor.

Only First-Class Hotel in the City.

\$2.00 Per Day.

GOOD SAMPLE ROOMS.

COMMERCIAL HEADQUARTERS.

STILLWATER,

OKLAHOMA.

For Lists of Names,
ANY TRADE, BUSINESS OR
PROFESSION, Address

R. L. Polk & Co.,
CHICAGO OR DETROIT.

POLK'S
OBLIGATIONS:
Gazetteers and Business Directories of MANY STATES, Medical and Surgical Register of the United States, Dental Register of the United States, Milling Lumber and Real Estate Directories, and OVER 70 CITY DIRECTORIES.

IRON MOUNTAIN ROUTE, { BEST LINE FOR TEXAS
AND THE SOUTHWEST.

F. B. LILLIE & CO., Dealers in DRUGS, BOOKS,
STATIONERY, PAINTS, OILS,
WALL PAPER, NEWS and PERIODICALS. VICTOR BLOCK and GUTHRIE, OKLA.
 BEWEY BLOCK,

366

Stillwater

POLK'S OKLAHOMA GAZETTEER

Stillwater

Ryer Samuel P, racket store.
 Gage Alva D, dentist.
 Campbell Alexander H, asst cashr
 First Natl Bank.
 Case Charles B, city attorney.
 Chamness John E, grocer.
 Chaney George W, blacksmith.
 Christie W E, plumber.
 Clark Cotton Co, J L Palmer pres, W
 O Clark sec and treas.
 Clark John R, probate judge.
 Cleverdon & Richards (Lawrence A
 Cleverdon, John J Richards), drug-
 gists and physicians.
 Clinkenpeel W J, contractor.
 Cochrell McEusie N, agt Wells, Fargo
 & Co Express.
 Commercial Hotel, G W Myers propr.
 Corn S B, dentist.
 Coss Fred, loans.
 Cottage Hotel, Robert Reed propr.
 Coverdale E J, grocer.
 Currier Samuel, brick mnfr.
 Dalton W T & Son (Wm T and Clar-
 ence G), grocers.
 Daniel Beverley N, blacksmith.
 Davis Edgar H, confectionery, etc.
 Davis John M, restaurant.
 Diggs I O, publr Stillwater Democrat.
 Dillard J W, physician.
 Dolde & Hand (Leonard M Dolde, Hen-
 ry M Hand), furniture and under-
 takers.
 Donart & Dodson (James H Donart,
 U E Dodson), real est.
 Dougherty Rev J W (United Breth-
 ren).
 Dunaway C, 2d-hand goods.
 Dunn Omer L, mcht tailor,
 Dutton Charles W, county treasurer.
 Eastman A R, asst cashr Stillwater
 Natl Bank.
 Edwards Felix F, lumber.
 Elms Byron C, physician.
 Ewart & Ellinger (Robert H Ewart,
 Ralph F Ellinger), lawyers.
 Ewing R H, prin pub schools.
 Eyler Orlando M, groceries and shoes.
FERNANDES DANIEL H, Attorney-
at-Law and Managing Editor Okla-
homa Law Journal.
 Fields Bros (J Walter and Fred E),
 furniture and undertakers.
 Fields John, director of Experiment
 Station Okla Agri and Mechanical
 College.

FIRST NATIONAL BANK THE (Cap-
 ital \$50,000, Surplus and Profits \$12-
 000), C P Rock Pres, M L Walker
 Vice-Pres, Wm E Hodges Cashier,
 Alexander H Campbell Asst Cashr,
 A General Banking Business. The
 Pioneer Bank, Collections a Special-
 ty. (See adv.)
 Floyd B A & Co (Byron A Floyd), gro-
 cers.
 Foltz & Tracy (Charles F Foltz, Oscar
 J Tracy), barbers.
 Forbes Calvin F, physician.
 Fowler Thomas S, hardware.
 Frazer, Kelly & Moore (Robert S Fra-
 zer, Thomas W Kelly, Ralph Moore),
 hardware.
 Frick Wm A, flour and feed.
 Fulton & Bush (E L Fulton, Charles
 E Bush), lawyers.
 Gammill George W, merchant.
 Garst Hiram S, grocer.
 German Thomas P, county surveyor.
 Gibbs W B, contractor.
 Gooch Rev J C (North Methodist).
GOOD EDWARD E, Cashier The Still-
water National Bank.
 Grady Bros (Irby L and Walter K),
 dry goods and jewelry.
 Graham & Co (James S Graham),
 cigar mnfrs.
 Grand Opera House, L J Jardst mngr.
 Gray Wade, editor and propr The Still-
 water Bee.
 Greiner Bros (Pius M and Alphonse
 M), harness.
 Hagen C A, live stock.
 Hale John S, publr Stillwater Advance
 Hamilton Hayes, nurseryman.
 Hamilton Wm J, insurance.
 Hammond Packing Co, Kolburn Com-
 mission Co agts.
 Hand Wilson H, druggist.
 Hanner Harrison S, police judge.
 Harrison James R, jeweler.
 Hartenbower Andrew J, county clerk.
 Haycroft Bros, contractors.
 Hedges Milton B, racket store.
 Heirring Rev John (Catholic).
 Henderson Herbert D, sewing ma-
 chines.
 Hesser James P, sheriff.
 Hewey David, shoemaker.
HILLERMAN PHINEAS P, Attorney-
at-Law. Practice in All Federal and
Territorial Courts.
 Hodge Mrs F D, millinery.

WAND, THE DRUGGIST, Manufacturer Notarial and
Corporation Seals, Brass and Dog Checks,
Stencils, Engraving of Signatures, and Rubber Stamps. Oklahoma City, O. T. (See page 12)



Grand Trunk Railway System
For Niagara Falls, Toronto, Montreal, Portland, Canada and East.

HODGES WM E, Cashier First Natl Bank.
 Hoffman E B, leader Stillwater Concert Band.
 Holland Alonzo C, blacksmith.
 Holmes Jesse D, genl dry goods.
 Holmes J D Dry Goods Co (Jesse D Holmes, Thomas Clark and Taylor B Wilson).
 Holt M W J, jeweler.
 Honey W B, dairy.
 Hoover J B, gunsmith.
 Hopkins Edward E, pianos and organs.
HOTEL YOUST, John Youst Propr, \$2 Per Day. Only First-Class Hotel in the City, Center of Business, Large Sample Rooms. (See adv.)
 Houston C A, cashr Natl Bank of Commerce.
 Hoyer James H, photographer.
 Hoyt Thomas J, city marshal.
 Hudson Richard O, county assessor.
HUESTON HOUSE, Rates \$1 and \$2 Per Day, H B Hueston Propr, the Best Furnished Rooms in the City, Electric Lights and Hot and Cold Water on Each Floor, Free Baths to Customers, Good Sample Rooms, cor 10th and Main, four blocks west of Depot.
HUESTON H B, Propr Hueston House, cor 10th and Main.
 Hunt Fred C, lawyer.
 Hunt & Wilcox, sign painters.
 Hutto A Z, painter.
 Jackson Mrs Z, milliner.
 Janeway Daniel F, physician.
 Jardst Louis J, mngr Grand Opera House.
 Jarrell Joseph F, carriage painter.
 Jarrell & Blackledge (Mrs L A Jarrell, Miss Anna Blackledge), milliners.
 Jaynes Wm, livery.
 Johns James, livery.
 ✓ Johnson Robert, barber.
JOHNSTON & MASON (Wm F Johnston, Q A Mason), Bonded Abstracters, Complete Set of Abstracts of Payne County Up to Date, General Real Estate, Farm and City Loans, Notaries Public.
 Katz Bros (Jacob and Isaac), clothing, etc.
 Keiser S W, pres The Stillwater National Bank.
 Kesler George W, saloon.
 Kezer C L, co supt schools.

King Sterling P, lawyer.
 Kline E, planing mill.
 Knowles Frank, bottler.
 Knowles George F, meats.
 Knox Charles, genl dry goods.
 Kolburn Commission Co (Wm W Kolburn, Merton B Hueston), produce.
 Lahman-Keiser Co The, F E Lahman pres, H Bahntge vice-pres, S W Keiser sec, ice mfrs.
 Lewis Prof Lowery L, veterinarian
 Okla Agrl and Mechanical Coll.
 Lloyd Rev H J (Episcopal).
 Long Branch Stock Farm, A J Basel propr, 10 miles n.
 Lowry & Workman (Robert A Lowry, J S Workman), lawyers.
 Lyons E A, racket store.
 Lytton Dale, farm implements.
 McClain & Bazezy (George H McClain, Nathan Bazezy), real estate.
 McGraw Charles W, dep dist clerk.
 McLean John, insurance.
 McLean & Fields (Allen McLean, Charles D Fields), real estate.
 McQuain Bros (James WC and Daniel V), racket store.
 Maltby Hiram, carpenter.
 Maginnes Niceus W, physician.
 Melton Charles A, real estate.
 Millard Mort, transfer line and agt
 Ferd Heim Brew Co.
 Miller Charles, baker.
 Miller Freeman E, lawyer.
 Miller Samuel, genl dry goods.
 Miller & Blouin (Charles H Miller, James M Blouin), second hand goods.
 Millhouse P Frank, racket store.
 Millhouse Miss S M, millinery.
 Minnich W E, chairman board county comrs.
 Moore Mrs I J, propr Stillwater Hotel.
 Moore John R, flour and feed.
 Morgan Loren B, shoemaker.
 Morgan Morgan G, restaurant.
 Morres John W, livery.
 Morris Larken, blacksmith.
 Morrison Charles M, grocer.
 Munhall John Edward, city clerk.
MURPHY & YATES (James B Murphy, Ernest M Yates), Physicians and Surgeons, First National Bank Bldg.
 Myers Bros (Wm C and Alonzo), livery.
 Myers George W, propr Commercial Hotel.

Retail Lumber Dealers, Wholesale Dealers,
 and Manufacturers of the entire United States, in
POLK'S LUMBER DIRECTORY. Price, \$10.00. CHICAGO, ILL.

ABSTRACTS. Cleveland Co.

The Andrew Kingkade Company, **NORMAN, OKLA.**

Abstract any title in Cleveland Co. under bond of \$5,000. Write us concerning Investments. Handle High-Class Farm Loans.

368

Stillwater

POLK'S OKLAHOMA GAZETTEER

Stillwater

DETROIT
OF
CHICAGO.
R. L. POLK & CO.
FOR LISTS OF NAMES:
ANY TRADE, BUSINESS OR PROFESSION, ADDRESS

Myers Samuel M. saloon.
 National Bank of Commerce (capital \$25,000), Frank J Wikoff pres, C A Houston cashr.
 Mauster John D. blacksmith.
 Neerman Charles F, publ'r The Stillwater Gazette.
 Neill & Hale (Alexander T Neill, John S Hale), lawyers.
 Nicely Samuel M. saloon.
 North J C. books and wall paper.
 Oklahoma Agricultural and Mechanical College, A C Scott pres, John Fields director of experiment station.
OKLAHOMA LAW JOURNAL, D H Fernandes Managing Editor, Published at Stillwater, Okla.
 Oliver & Co (James M Oliver), gen'l dry goods.
 O'Malley James & Son (James and John G), lumber.
 Otey & Brown (John W Otey, James B Brown), feed stable.
 Pabst Brewing Co, F M Stallard agt.
 Palmer Leander, house mover.
 Parker W R, propr Payne Hotel.
 Parker Mrs W R, milliner.
 Payne Hotel, W R Parker propr.
 Peck Frank S, physician.
 Perfection Flour Mills and Elevator, Thomas & Plummer proprs.
 Piere Clint W, real estate.
 Potter Thomas, cattle breeder 3 miles south.
 Powell Claude F, druggist.
 Powell Joseph E, county weigher.
 Preston C O, nursery.
 Reece John W, lawyer.
 Reed Robert, propr Cottage Hotel.
 Reed Wilbur E, blacksmith.
 Reese Harry E, physician.
 Ricker Herbert E, bicycles.
 Ritterbush Wm, saloon.
 Roberts T A, agt N Y Life Ins Co.
 Robinson Charles H, blacksmith.
ROCK C P, Pres First National Bank.
 Rogers & Co (Charles F Rogers, Alfred F Hennigh), real estate.
SATER JOHN E, Abstracts, Farm and City Loans. Only Set of Abstract Records in Payne Co Dating Back of the Court House Fire, First Nat'l Bank Bldg. (See adv.)
 Scott Angelo C, pres Oklahoma Agricultural and Mechanical College.
 Selph Wm B, restaurant.

Shackelford Lewis, brick mnfr.
 Sharpless J M, county coroner.
 Shively Bros, livery and bus line.
 Shoemaker Miss Lillian, music teacher.
 Shoemaker Mercantile Co (Columbus W and Frank C Shoemaker), grocers.
 Shultz Miss Ella B, music teacher.
 Sickles Rev Wm (Presbyterian).
 Small & Tate (Wm J Small, Wm D Tate), saloon.
 Smart T W & J F, soda water.
~~Smith Clayton S, real estate.~~
 Smith George H, hardware.
 Smith Samuel, lawyer.
 Smith Thomas C, flour and feed.
 Smith Vinton, photographer.
 Spelder U P, confectionery.
 Soule Miss May L, music teacher.
 Springer James M, lawyer and justice.
 Spurrier Lumber Co (Schugler L and Stanley C Spurrier, Wilson R Fellows).
 Stallard Fred M, distiller.
 Steen Ralph L, general merchandise.
 Stees George, meat market.
 Stephens James W, nurseryman Yale P O.
 Stevenson Mrs Ella, music teacher.
 Stillwater Advance, J S Hale propr.
 Stillwater Bee The, Wade Gray publ'r.
 Stillwater Concert Band, E B Hoffman leader.
 Stillwater Democrat, I O Diggs publ'r.
 Stillwater Gazette The (daily and weekly), Charles F Neerman publ'r.
 Stillwater Hotel, Mrs I J Moore propr.
STILLWATER MARBLE AND GRANITE Works, Harry Wells Propr. Handle All Kinds of Marble, Granite and Rustic, Fine Carving Done as You Like It, See Me Before Placing Your Orders, I Will Save You Money, Estimates Furnished on Application, Heavy Granite a Specialty.
STILLWATER NATIONAL BANK The (Capital \$25,000), S W Keiser Pres, W E Berry Vice-Pres, Edward E Good Cashier, A R Eastman Ass-Cashr.
 Stine Charles A, grocer.
 Swiler Bros (Wm A and Ambrose T), hardware and grocers.
SWOPE, HETHERINGTON & CO (Amou W and James H Swope, James A Hetherington), Real Estate, Farm Loans, Gen'l Fire Insurance and Abstract Agency.

The AMERICAN LAND AND TITLE REGISTER

is the only National Real Estate paper.
\$1.00 per year. 122 LaSalle St., Chicago, Ill.

BRIDGES.

KANSAS CITY BRIDGE CO.,

Tel. 206 Main. 411-412 Mass. Bldg.

N. E. Cor. 5th and Wall Sts., Kansas City, Mo.
(See page 14.)

Stillwater

AND BUSINESS DIRECTORY.

Stroud

369

Thatcher & Sons (John W, Leslie E and Edward T,) mfrs well drills.
Thomas & Plummer (Eugene E Thomas, Samuel Plummer), flour mills.
Tropp & Eastridge (Rodney A Tropp, J Asa Eastridge), grocers.
Uhl George P, lawyer.
Underwood & Hanes (Thomas J Underwood, B F Hanes), loans.
Up To Date Steam Laundry, Brown & Davis proprs.
Utter George W, saloon.
Walker M L, vice-pres First Natl Bank
WALKER WM N, Postmaster.
Wallace George W, hardware and mayor of Stillwater.
Waller J M & Brother (Jacob M and Samuel), genl dry goods.
Wantland Henry M, photographer.
Waters George B, grocer.
Waters-Pierce Oil Co, W H Woodring agt.
Webb Joseph K, loans.
Webb Marion M, gunsmith.
Wells, Fargo & Co Express, M N Cochrell agt.
WELLS HARRY, Propr Stillwater Marble and Granite Works.
Western Union Telegraph Co, M N Cochrell mngr.
White W A, contractor.
Wikoit Frank J, pres Natl Bank of Commerce.
Wilcox B, city bill poster.
Williams & Burdick (Wm B Williams, Cary L Burdick), lawyers.
Woodring W H, agt Waters-Pierce Oil Co.
Yeilding & Co (Fanny B and Alexander T Yeilding), grocers.
YOUST JOHN, Propr Hotel Youst.
(See adv.)

STINETON.

Population, 20. In Dewey township and county, 16 miles from Taloga, the judicial seat and banking point, and 35 from etherford, its shipping point. Mail, daily. Albert M. Smith, postmaster and general store.

STOCKHOLM.

The postoffice for a rural community in Woodward county, 45 miles from Woodward, the judicial seat, and 25 from Ashland, Kansas, its banking

and shipping point. Jennie I. Kerns, postmaster.

Best E M, general store.
Crouch Robert, blacksmith.
Harper Oscar, teacher.
Harper Wm, teacher.
KERNS J M, General Store.

STONE.

A rural postoffice in Day county, 30 miles northeast of Grand, the county seat, and 30 from Woodward, its banking and shipping point. Mail, daily. Kate S. Allen, proprietor.

STOUT.

A rural postoffice in Washita county, 9 miles north of Cordell, the judicial seat and banking point, and 8 from Parker, on the C. O. & G. R. R., its shipping point. Mail, daily.

LINDSEY ROBERT, General Store.
Thiela H, blacksmith.

STREETER.

A rural postoffice in Day county, 10 miles south of Grand, the county seat, and 31 from Higgins, Texas, on the A., T. & S. Fe Ry., the nearest rail approach. Mail, semi-weekly.
Perkins P G, general store.

STROUD.

Population, 800. A thriving city located on the St. L. & S. F. R. R., in Lincoln county, 15 miles east of Chandler, the judicial seat, and 52 from Guthrie. The city is substantially built, with numerous brick and stone business blocks, and is supplied with churches of the leading religious denominations, excellent public schools, 2 banks, 3 hotels, an opera hall with a seating capacity of 400, 3 cotton gins, a cotton seed oil mill, and 2 weekly newspapers, the Stroud Messenger and the Stroud Star. The leading shipments are cotton, grain, produce and live stock. Stages daily to Sac and Fox Agency, Arlington, Baker and Elba and tri-weekly to Mallon. Tel., W. U. Exp., W. F. & Co. Telephone connection. L. W. Rush, postmaster. Abraham Michael, dry goods.

Chicago, Milwaukee & St. Paul Ry.
 The Popular Line to Chicago, St. Paul and Minneapolis.

For Lists of Names,
 ANY TRADE, BUSINESS OR
 PROFESSION, Address

R. L. Polk & Co.,
 CHICAGO OR DETROIT.

Admits Students any time of the year. Write for Catalog.

JOPLIN BUSINESS COLLEGE

W. B. JOINER, President.

(See page 15.)

JOPLIN, MISSOURI.

Agnew Alonzo L, mngr Stroud Gin Co.
 Alkire Ross, confectioner.
 Allen W F, sec and mngr Southwestern Cotton Seed Oil Co.
 Arnold B F, blacksmith.
 Bains Samuel R, furniture and undertaker.
 Baker & Garriott, hog and poultry breeders.
 Bank of Stroud (capital \$10,000), H S Emmerson pres, E H Emmerson cashr.
 Baugh John J, blacksmith.
 Beller-Herman, barber.
 Bergthold Rudolph A, publ'r The Stroud Star.
 Perry W J, barber.
 Besse & Oates (Elmer Besse, John C Oates), blacksmiths.
 Bilby John F, physician.
 Bowman L E, genl mdse and feed mill
 Brinson-Judd Grain Co (St Louis, Mo.)
 Brogan Flora E, grocer.
 Brown Rev C E (Christian).
 Brown Ezra, propr telephone exchange
 Burford Philip N, barber.
 Burton Dr John C, drugs.
 Cannon George W, drayman.
 Carpenter & Chamberlain (Joseph R Carpenter, Enoch E Chamberlain), agri impts.
 Chantly Henry C, photographer.
 Childs Frank H, jeweler.
 Church P G, carpenter and contractor.
 Cloud James W, flour and feed.
 Clute & Son (Frank N and Branch N), agricultural implements.
 Collet John, meat market.
 Connor James, painter.
 Craig Wm H, confectionery.
 Dowell Cotton Co, O L Dowell mngr.
 Dowell J F & Co (James F, Alonzo H and Wm Dowell) general store.
 Dowell Lumber Co, Oscar L Dowell mngr.
 Ebright & Walbright (Harry Ebright, George Y Walbright), proprs Stroud Messenger.
 Edwards Joseph C, agt St L & S F Ry.
 Edwards & Woods (A H Edwards, Wm H Woods), live stock.
 Ellis & Miller (Seamon T Ellis, Le Roy Miller), livery.
 Emmerson E H, cashr Bank of Stroud.
 Evans James J, physician.
 Fitzpatrick I J, well driller.
 Froug Rosa, dry goods.

SKY=LIGHTS { **GALER & SWANEY MFG. CO.**
And Heavy Sheet Iron Work. } **ARMOUR STATION, KANSAS CITY, U. S. A.**
 Send for Prices. (See page 14.)

Froug & Smulian (Louis Froug, Jacob E Smulian), dry goods.
 Gett C M, painter.
 Glenn Joseph O, physician.
 Gloyd Lumber Co, A J Wartes agt.
 Goff Thomas, restaurant.
 Gordanier Frank D, baker and restaurant.
 Graff Rev E C (Methodist).
 Graham Peter G, livery.
 Green Charles, dentist.
 Hall & Rodgers (Thomas R Hall, Francis J Rodgers), grocers.
 Ham Elijah B, restaurant.
 Hamilton Lee S, meat market.
 Hayes O F, prin schools.
 Haynes & Berry (John Haynes, Joseph Berry), saloon.
 Hembrow Charles, town marshal.
 Hemming Sisters, milliners.
 Hildebrand & Corey (Charles E Hildebrand, C Fred Corey), general store.
 Hockaday Hardware Co (James W and Mary P Hockaday).
HOTEL ST LOUIS, \$2 Per Day, M W
 Lynch Propr, Opposite Depot, Good Sample Rooms, Commercial Headquarters.
 Hoyle John, agt Pabst Brewing Co.
 Hutchison Charles, contractor.
 Inman & Zuvers (Hiram E Inman, Wm N Zuvers), repair shop.
 Jarrett Horace M, lawyer and police judge.
 Jondahl S E, mngr Stroud Opera Hall.
 Jones Roy D, drugs.
 Josey Herman, cashr Stroud State Bank.
 Kirtley Fred, saloon.
LANGENBERG GRAIN CO (Fred W Langenberg), Grain and Feed.
 Lippert Henry, dairyman.
 Long-Bell Lumber Co (Kansas City).
 H S Milligan mngr.
 Long John, feed stable.
 Lumm Dr Elmer E, drugs.
 Lynch James, mngr Hotel St Louis.
LYNCH M W, Real Estate, Farm Loans and Insurance, Propr Hotel St Louis, Opp Depot, Office in Same.
McCLANAHAN J H, Attorney-at-Law.
 Mngr Stroud Land and Loan Co (See adv.)
 McMillan Bros, proprs Stroud Hardware Co.

Grand Trunk For Niagara Falls, Toronto, Montreal, Portland, **Railway System.** Canada and the East.

CHICAGO, MILWAUKEE AND ST. PAUL RAILWAY. The Popular Line to St. Paul, Minneapolis and Omaha.

Stroud

AND BUSINESS DIRECTORY.

Stroud

371

McMillan Bros (Henry S and Clinton W), hardware.
 Mayo Wm P, drayman.
 Meadows & Taylor (Hiram C Meadows, Richard L Taylor), real estate.
 Meinecke John A, propr Missouri House.
 Meriwether Charles M, physician.
 Milligan H S, mngr Long-Bell Lumber Co.
 Missouri House, J A Meinecke propr.
 Moore Martin, restaurant.
 Morgan, Bowman & Co (James H Morgan, Edward, James O and Edward A Bowman), -dry goods.
 Murphy John, justice of the peace.
 Nance Mack, mngr Oklahoma Round Bale Cotton Co.
 Newton Mrs Anna, insurance.
 Nichols E F & Co (Edward F Nichols, Arthur E Mize), hardware.
 Oberlander Mack C, lawyer.
 Oglebee Rev J A B (Presbyterian).
 Oklahoma Round Bale Cotton Co, M Nance mngr.
 Oller John F, jeweler.
 Pabst Brewing Co, John Hoyle agt.
 Pancoast Ernest L, jeweler.
 Pancoast & Herbert (Mrs A M Pancoast, Mrs M D Herbert), milliners.
 Pardoe Wm G, lawyer.
 Porter & Carlock (Thomas A Porter, Wm A Carlock), saloon.
 Presson Oscar & Co (Oscar Presson, David W Tudor), general store.
 Rench Mrs Margaret, propr Sac and Fox Hotel.
 Rhoades Bros (Albert and George T), clothing and shoes.
 Robertson Wm S, lawyer.
 Romine Charles, contractor.
 Rush Isaac W, postmaster.

Sac and Fox Hotel, Mrs Margaret Rench propr.
 Sam Lo, laundry.
 Schubel Mrs J E, millinery and racket store.
 Schultz & Ogle (Robert L Schultz, Elza E Ogle), tanners and 2d-hand furniture.
 Sheldon J D, dentist.
 Shoffner George T, saloon.
 Southwestern Cotton Seed Oil Co, W F Allen sec and mngr.
 Stephens J H, dairy.
 Stiller Bros (Wm C and Charles J), bottlers.
 Stroud Bottling Works, Stiller Bros proprs.
 Stroud Gin Co, A L Agnew mngr.
 Stroud Hardware Co, McMillan Bros proprs.
 Stroud James W, loans.
STROUD LAND AND LOAN CO, J H McClanahan Mngr, Real Estate and Farm Loans. (See adv.)
 Stroud Messenger The, Ebright & Walbright proprs.
 Stroud Opera Hall, S E Jondahl mngr.
 Stroud Star The, R A Bergthold publr.
 Stroud State Bank (capital \$10,000) J E Charles pres, Herman Josey cashr.
 Stroud Trading Co, J B Charles pres, W W Littlefield sec and treas, gen store.
 Swofford B E, shoemaker.
 Taylor W R, auctioneer.
 Thrash Albert, dairy.
 Tull John T, produce.
 Voss Robert N, saloon.
 Wartes Andrew J, agt Gloyd Lumber Co.
 Wellman & Fuller (W H Wellman, Guy Fuller), contractors.

POLK'S
 OBLIGATIONS: Lumber and Real Estate Directories, and OVER 70 CITY DIRECTORIES.
 Gazetteers and Business Directories of MANY STATES, Medical and Surgical Register of the United States, Dental Register of the United States, Milling

J. H. McCLANAHAN,
 Attorney at Law.

Branch Law Office
 at Sapulpa, I. T.

Stroud Land and Loan Co.

We Sell your Farms,
 We Pay your Tax.

We Loan you Money,
 We Rent your Property.

We Solicit Your Business and Correspondence.

STROUD, - - - OKLAHOMA.

DENTAL REGISTER, U. S. and Canada,
 Published by R. L. POLK & CO., Detroit.

Renne Bros. House Movers and Raisers

1612 Garfield Ave., Kansas City, Mo.
TELEPHONE 419 East.

372

Stroud

POLK'S OKLAHOMA GAZETTEER

Tangier

GAZETTEERS of Michigan, Wisconsin, Minnesota, and
 many other States, containing a FUND OF INFORMATION NOT FOUND IN OTHER PUBLICATIONS
 Address **R. L. POLK & CO.,** Detroit and Chicago.

Wells, Fargo & Co Express, J C Edwards agt.
 West Wm H, racket store.
 Western Union Tel Co. J C Edwards mngt.
 Whitmore & Briggs Andrew J Whitmore Wm B Briggs, grocers.
 Yarbrough Edward L, grocer.
 York Clyde F, baker.

STURM.

A country postoffice in Caddo county, 10 miles from Cobb, its banking and shipping point.

SULLY.

A recently established postoffice in Washita county.

SUMNER.

Population, 25. In Auburn township, Noble county, 10 miles east of Perry, on the A. T. & S. Fe Ry., the judicial seat, shipping and banking point. Is on the daily mail stage route from Pawnee to Perry. Frank Jones, postmaster.

JONES FRANK, General Store.
 Nichols A E, blacksmith.

SUMPTER.

Population, 10. On the A. T. & S. Fe Ry., in Lowe township, Kay county, 16 miles west of Newkirk, the county seat, and 6 from Blackwell, the usual banking point. J. R. Sumpter, postmaster.

SUMPTER & LYON, Grocers, Coal and Grain.

SWANLAKE.

A country postoffice in Caddo county, 25 miles from Anadarko, the judicial seat, and 13 from Cobb, its banking and shipping point.

SWEETWATER.

Population, 25. In Roger Mills county, 25 miles southwest of Cheyenne, the judicial seat, and 22 from Sayre, on the C. O. & G. R. R., its nearest shipping and banking point. Mail daily. George A. Feland, postmaster.

Dawson Bros, general store.
FELAND GEORGE A, Stationery and Notary.

Hamilton A G, general store.
 McCord Samuel J, general store.
 Robinson C, blacksmith.
 Ward & Banks, general store.

SYRIA.

A country postoffice in Woods county, 23 miles south of Alva, the county seat, and 12 from Augusta, the usual banking and shipping point. Mail, daily.

Abbond J J, general store.

TALOGA.

Population, 300. The judicial seat of Dewey county is located on the Canadian river, 45 miles southeast of Woodward, on the A. T. & S. Fe Ry., its shipping point, with which place it is connected by daily mail stage. Has a bank and 2 weekly newspapers.

BLACK E W, General Store.

Advocate, J A Clem publ.
 Black Mrs Jennie, milliner.
 Boddy Joseph, undertaker.
 Bosworth & Collier, saloon.
 Clem John A, publ Advocate.
 Dewey County Bank, J C Strang pres.
 F L Black cashr.

Edington & Co, drugs.
 Ellison Jesse R, physician.
 Gillett F C, general store.
 Knick G R, blacksmith.
 Lumley J G & Son, harnessmksr.
 McFadden M K, saloon.
 Riggs & Son, general store.
 Sexton W F, livery.
SHULTICE & ALLERDICE, Dry Goods.

Speer Granville, physician.
 Springstun H G, publ Times.
 Times, H G Springstun publ.
 Zahnter C W, flour mill.

TANGIER.

Population 25. Is located on the A. T. & S. Fe Ry., in Woodward county, 6 3/4 miles west of Woodward, the county seat and banking point. Settled in 1901. Average price of farm land \$15 per acre. Telephone connection. G. E. Armstrong, postmaster.

ARMSTRONG DR G B, General Store.
 Chilton Rollie, justice of peace.
 Dougan M, blacksmith.
 Laws Bessie, school teacher.

MISSOURI PACIFIC R'Y. } Best ROUTE FROM St. Louis to all Points West and Southwest.

Newcomb Joseph, school teacher.
Santa Fe News Agency, stationery.
Skinner H D, constable.
Ulrich Apolena, school teacher.

TAUPA.

A farmers' postoffice in Comanche county, 8½ miles from Lawton, the judicial seat, banking and shipping point. E. E. Dryo, postmaster.

TEACROSS.

A farmers' postoffice in Greer county, 27 miles west of Mangum, the county seat, banking and shipping point. Mail, tri-weekly. A. B. Lankford, postmaster.

LANKFORD A B, Farmer.
Tipton & Garrison, general store.

TECUMSEH.

Population 1,600. The county seat of Pottawatomie county. Is beautifully situated near the center of the county, surrounded by phenomenally fertile farms, and is a splendid agricultural market, with a trade extending 35 to 40 miles south. The business portion of the city is substantially

built of brick buildings, mostly two stories, and with numerous large general stores and others of special lines. A commodious brick court house and jail. Baptist and North and South Methodist also churches of other denominations and good public schools. The press is represented by 3 weekly papers, the Republican, the Democrat and the Standard. There are 3 cotton gins, 2 banks and 2 hotels. The Choctaw railroad has been extended about 20 miles south of the city and the Santa Fe will build through from Shawnee during the present year, giving the city two lines of road north and south and southwest. At present there are two trains a day each way connecting at Shawnee, 5 miles north with the main line of the C., O. & G. R. R. east and west. Daily stage to Asher and Avoca, 20 miles southwest, to Burnett, 12 miles also to Moore, 36 miles west. The principal shipments are cotton, live stock, grain and produce. Tel., W. U. Exp., W., F. & Co. Clem White, postmaster.

C. W. MILLER, Prest. E. W. MILLER, Cashier.
J. H. WALKER, Vice-Prest.

Tecumseh State Bank

Capital and Undivided Profits, \$20,000
Responsibility of Stockholders, \$75,000

A General Banking Business. Collections
Receive Prompt Attention.

TECUMSEH, OKLA.

E. W. MILLER,
Bonded Abstractor.

Real Estate and Farm Loans.

Correspondence Solicited. **TECUMSEH, OKLA.**

E. J. DICKERSON,
REAL ESTATE AND FARM LOANS.

Improved Farms and Indian Lands for Sale.

Notary Public.

TECUMSEH, OKLAHOMA.

Grand Trunk — **For Niagara Falls, Toronto,**
Railway System. Montreal, Portland,
Canada and the East.

Chicago, Milwaukee & St. Paul Ry. The Popular West and Northwest.

MANOGUE-PIDGEON IRON CO., Memphis, Tenn.

Headquarters for RAILWAY, MILL, BLACKSMITHS' (See Backbone and page 9.)
and TINNERS' SUPPLIES.

374

Tecumseh

POLK'S OKLAHOMA GAZETTEER

Tecumseh

MISSOURI PACIFIC RY. "THE COLORADO SHORT LINE"
From St. Louis to Kansas City, Pueblo and Denver.

Allen Mrs N H, watchmaker.
 ✓ Alfred John L, barber.
 American Cotton Gin Co, H A Crouse
 mngr.
 Applegate Benjamin L, physician.
 Arnell Garnet, contractor.
 Arrington Horace, cotton buyer.
 Asher Wm R, lawyer.
 Bell George T, grocer.
 Billington Clarence D, mngr S M
 Gloyd.
BLAKENEY BENJAMIN B, Attorney-
at-Law.
 Blickensderfer Charles, physician.
 Boyd Bros (Henry and Thomas J),
 grocers.
 Boyd Wm P, saloon.
 Boyd & Sons (Harrison J, Wm P, and
 Henry), grocers.
 Butts Alexander W, city attorney.
 Caldwell M L, propr Exchange Hotel.
 Carson Wm J, druggist.
 Chandler Robert, chairman board of
 county commissioners.
 Christian Wright, real estate.
 Cissna George M, harnessmaker.
CLAY SAMUEL, Pres First National
Bank.
 Clinkscales W A & Son (W A and
 Samuel E), furniture and undertak-
 ers.
 Connally George R, physician.
 Conner Charles B, lawyer.
 County Democrat, A T Foster & Son
 publs.
 Creel Frank, county commissioner.
 Cronin Daniel W, hardware and furn.
 Crouse H A, mngr American Cotton
 Gin Co.
 Cutlip C Guy, lawyer.
 Darnell E F, contractor.
DICKERSON EDWARD J, Real Es-
tate and Farm Loans. (See adv.)
 Dickerson Wm J, genl store.
 Driscoll Michael, propr O K Hotel.
 Duke Miss Bertha, stenographer.
 Dunwoody N A, grist mill.
 Durham V H, prin of schools.
 Durham Wm M & Son (Wm M and
 Thomas E), genl store.
 Engels Thomas J, livery stable.
 Evans J E, restaurant.
 Exchange Bank The (capital \$10,000),
 Alfred Hair pres, W A Ruggles cashr
 Exchange Hotel, M L Caldwell propr.
 Farmer Rev J J (Baptist.)

Fawbush Mrs Alice, county supt of
 schools.
FIRST NATIONAL BANK (Capital
 \$25,000; Surplus, \$8,150). Samuel
 Clay Pres, T M Phaup Vice-Pres.
 John W Lewis Cashier, a General
 Banking Business.
 Fixley A R, mngr W U Tel Co.
 Fixley John S, station and exp agt.
 Foster A T & Son (Anson T and Harry
 V), publ'r County Democrat.
 Fullerton & Morton (E T Fullerton,
 Robert O Morton), hardware.
 Gallagher G Frank, racket store and
 bakery.
 Gibbins Wm M, blacksmith.
 Gistrap & Son (Anderson O and Belle
 C), genl store.
 Gloyd Samuel M, C D Billington mngr,
 lumber.
 Gray E J, physician.
 Green Charles, livery.
 Harper J S, contractor.
~~Harris Josiah G, real estate.~~
 Hartson Charles B, book and news dir.
 Hatfield Frank M, saloon.
 Hatfield John, saloon.
 Henderson Moses M, publ'r The Te-
 cumseh Standard.
 Hodges James D, county surveyor.
 Hodges Jesse, restaurant.
 Hop Wah, laundry.
HOWELL HUMPHREY E, Attorney-
at-Law.
 Hunt W H, county commissioner.
 Hunter Wm R, register of deeds.
 Independent Telephone Exchange, W
 C Wingfield mngr.
 Ishmael Benjamin R, blacksmith.
 Johnston & Blackwell (Wm E John-
 ston, Edward M Blackwell), publ'r
 Tecumseh Republican.
 Killingworth Ben, contractor.
KING FREDERICK, Attorney-at-Law.
 Notary and Stenographer in Office.
 Klapp David D, druggist.
 Kowell Wm E, genl store.
 Krouch Bros (Julius and Max), dry
 goods.
 Lawson John, billiard hall.
 Leighton Gilman P, meat market.
 Lent Rev J W (North Methodist).
LEWIS JOHN W, Cashier First Na-
tional Bank.
 Lipsey Samuel M, restaurant.
 McColgan Thomas, county treasurer.

GAZETTEERS OF MICHIGAN, WISCONSIN, MINNESOTA, and
 many other States, CONTAINING A FUND OF INFORMATION NOT FOUND
 IN ANY OTHER PUBLICATIONS.
 Address **R. L. POLK & CO., Detroit and Chicago**

McKee Arthur T. mngr Tecumseh Lumber Co.
McWhorter Rev T P (South Meth).
Madden D B. lawyer.
Mapes Wm T. meat market.
Merritt Joseph L. flour and feed.
Meyer Joseph J. grocer.
MILLER CHARLES W., Pres Tecumseh State Bank.
MILLER ELMER W., Cashier Tecumseh State Bank; Bonded Abstracter. Real Estate and Farm Loans. (See adv.)
Mitchell Harry H. tailor.
Mitchell Samuel B. 2d-hand goods.
Newsom George A. justice of peace.
Nichols & Larsh (Edward C Nichols. Sherman P Larsh), hardware.
Nicholson W J. livery.
Ollill George A. grocer.
O K Hotel. M Driscoll propr.
Outcelt George A. lawyer.
Parker James. nursery.
PENDLETON WM S. Attorney-at-Law and Probate Judge.
PHAUP T M. Vice-Pres First National Bank.
Pickens A C. physician.
Pitman Leander G. county attorney.
Potts & Martin (Mrs Ella Potts. Mrs Alice Martin), millinery.
Raines Stephen S. general store.
Raupe Charles. confectionery.
Rhoades C. dentist.
Rose George L. loans.
Row & Son (Edward and Edward Jr). blacksmiths.
Ruggles W A. cashr The Exchange Bank.
Saxon James W. painter and paper hanger.
Schade Charles. painter.
Schram Sidney. county sheriff.
Scott Samuel J. general store.
Sewell N. physician.
Shaver Mrs G B. restaurant.
Simpson James E. clk Probate Court.
Smith Isaac A. general store.
Smith Thomas D. saloon.
Southgate George M. county clerk.
Southgate Thomas F. asst cashr First National Bank.
Stark Omer T. restaurant.
Stauber Charles A. dep clerk District Court.
Stone Louis H. restaurant.
Strain D W. brick mnfr and contr.

Taylor McLain. lawyer.
Tecumseh Lumber Co. A T McKee mngr.
Tecumseh Republican. Johnston & Blackwell publr.
Tecumseh Standard The. M M Henderson publr.
TECUMSEH STATE BANK (Capital \$10,000; Surplus \$10,000). C W Miller Pres. J H Walker Vice-Pres. E W Miller Cashr. (See adv.)
Tolin Wm N. barber.
Tribbey & Hartoon (A M Tribbey. C B Hartoon). grocers.
Turner E W. town marshal.
Wagner Max H. general store.
Walker James H. cotton buyer.
WALKER J H. Vice-Pres Tecumseh State Bank.
Ward George R. photographer.
Ward W R. cotton gin 6 m s e.
Wellborn W K. nursery.
Wells. Fargo & Co Express. J S Fixley agt.
Wetherington Fernande. shoemkr.
WHEELER ROBERT. Attorney-at-Law; ex-District Judge. Gilstrap Bldg.
White Clem. postmaster.
White Mrs W J. milliner.
Wingfield W C. mngr telephone exchange.
Wyant A D. contractor.

TEMPLE.

Comanche county. Send mail to Botsford.

TERLTON.

A country postoffice in McElroy township. Pawnee county. 25 miles southeast of Pawnee. the judicial seat and shipping point, and 5½ from Jennings. the nearest banking point. Mail daily. John E. Florer. postmaster and general store.

TESCA.

A recently established postoffice in Comanche county.

TEXMO.

Population, 100. Is located in Quartermaster township. Day county. 38 miles southeast of Grand. the judicial seat, and 28 from Elk City (Busch P. O.). on the C. O. & G. R. R., the near-

FOR LISTS OF NAMES, R. L. POLK & CO., CHICAGO.
 ANY TRADE, BUSINESS OR PROFESSION, ADDRESS

GAZETTEERS of Michigan, Wisconsin, Minnesota, and many other States, containing a FUND OF INFORMATION NOT FOUND IN OTHER PUBLICATIONS

Address **R. L. POLK & CO.,** Detroit and Chicago.

est shipping and banking point. Has a cotton gin and grist mill. Stage daily to Elk City. Mail, daily. J. H. Parks, postmaster.

Allen F W, physician.
Mino C B, plasterer.
PARKS J H, U S Court Comnr, and Notary.

Parks & Taylor, cotton gin and general store.

Robbins Daniel, live stock breeder.
Robbins Lena, school teacher.
Roberts C C, live stock breeder.
Styron T J, carpenter.
Tackitt L L, general store.
Walker G T, physician.
Whitson T J, blacksmith.

TEXOLA.

A country postoffice on the C. O. & G. R. R., in Greer county, 50 miles northwest of Mangum, the judicial seat, and 8 from Erick, the nearest banking point. Exp., W. F. & Co. R. H. Grimes, postmaster.

THOMAS.

Population, 109. In Deer Creek township, Custer county, 22 miles northeast of Araphoe, the judicial seat, and 18 from Weatherford, the nearest shipping point. Has a bank and a cotton gin. Is on the daily mail stage route from Weatherford to Taloga. Telephone connection. Wm. Thomas, postmaster.

Boatwright J A, blacksmith.
Boatwright & Tracy, grocers.
Campbell A M, physician.
Collings O P, physician.
May W T, tinsmith.
Merrill Mrs J F, genl store and gin.
Pope R L, grist and saw mill.
Shepherd W S, hardware.
THOMAS WM, General Store.
Wilson I P, lumber.

THOMPSON.

The postoffice for a farming community in Blaine county, 18 miles south of Watonga, the judicial seat, and 6 from Bridgeport, its banking and shipping point. John F. Garrison, postmaster.

THURSTON.

Population, 15. In Canadian county, 16 3/4 miles southeast of El Reno, the judicial seat, and 8 from Yukon, on the C. O. & G. R. R., its shipping and banking point. Is on the daily mail stage route from El Reno to Mustang. A. N. Spencer, postmaster and grocer.

TIMBERLAKE.

Population, 100. Located in Saline township, Woods county, 40 miles southeast of Alva, the judicial seat, and 16 from Lambert, the nearest shipping and banking point. Is on the daily mail stage route from Pondercreek to Helena. E. D. Keiffer, postmaster.

Bell R W, justice of peace.
Castle L E, farm impts.
Decker A J, physician.
Fields Theodore, lawyer.
KEIFFER E D, Farmer and Live Stock Breeder.
Keiffer L A, general store.
Layton David, live stock.
McCutehan H H, blacksmith.
McDaniels George, live stock breeder.
Mitchell J T, insurance.

TIVOLI.

Population, 25. On the North Canadian river, in Bishop township, Woods county, 50 miles south of Alva, the judicial seat, and 30 from Curtis, the usual shipping point, with which place is connected by daily mail stage. Average price of improved farm land, \$15 per acre. I. A. Firebaugh, postmaster.

FIREBAUGH I A, General Store.
Hargrave S, grocer.
Travis J, hardware.

TOHEE.

A farm house postoffice in Iowa township, Logan county, 18 miles southeast of Guthrie, the judicial seat, and 9 from Luther, the nearest banking and shipping point. Mail, daily. S. R. Cassius, postmaster.

TOKIO.

A country postoffice in Kiowa county, 16 miles southeast of Hobart, the county seat, and 7 from Harrison, its banking and shipping point.
Woods R D, grocer.

For Lists of Names,
ANY TRADE, BUSINESS OR
PROFESSION, Address

R. L. Polk & Co.,
CHICAGO OR DETROIT

Want to Enlarge Your Business? || FIRST NATIONAL BANK, LAWTON, O. T.

Come and talk it over with us To-day. (See adv. in Lawton.)

Tonkawa

AND BUSINESS DIRECTORY.

Tonkawa

377

TONKAWA.

Population. 900. On the Salt Fork of the Arkansas river, in Kay county, at the terminus of what is known as the Hunnewell Branch of the A. T. & S. Fe Ry, 8 3/4 miles south of Blackwell, and 25 southwest of Newkirk, the judicial seat. It has a good railroad, telegraph and telephone service, 2 banks, 3 grain elevators, 1 mill, 1 brick yard, 3 churches and a Territorial institution with a fine public building. The preparatory department of the Territorial University at Norman. The surrounding country excels in the production of wheat. Tel., W. U. Exp., W., F. & Co. W. L. Stalnaker, postmaster.

- Albritton Mercantile Store. genl mdse.
- Armstrong W G, coal.
- Bank of Tonkawa (capital and surplus \$60,000), A J Esch pres, W H Poffenberger cashr.
- Blackwell Mill and Elevator Co, grain elevators.
- Blood & McLean, physicians.
- Bond J N, grocer.
- BOYER D L, Blacksmith and Machine Shops.
- Brooks R T, grain elevator.
- Brown Orié, 2d-hd store.
- Brown Wm, tinner.
- Brownfield R A, harness and saddles.
- Bunch Bros, blksmiths and wagonmks.
- Burr & Dye, milliners.
- Burr & Schafer, meat market.
- Cantley & Thompson, restaurant.
- Cass Miss E E, notary public and typewriter.
- Chand & Copeland, livery stable.
- Cline M E, harness and saddles.
- COMMERCIAL HOTEL, D D Willhour Propr, Rates \$2 per Day.
- Cragin Lumber Co, lumber.
- Crawford Bros, groceries and shoes.
- Cross George, feed yard.
- Davis & Hutchins, lumber.
- Dick R M, attorney.
- Doty C D, photographer.
- Dunaway & Son, stock dealers and shippers.
- Dysere & Chase, hardware.
- English Rev W H (Baptist).
- Evans A J, meat market.
- Finley J D, restaurant.
- Floyd H M, watchmaker and jeweler.
- Foster Lumber Co, lumber.

- Freeman & Co, druggists.
- Fruits R N, livery stable.
- Fulghum A S H, real estate, loans and insurance.
- Galley Bros, blacksmiths.
- Garnet & Carter, barbers.
- Gilbert —, physician.
- Glaze & Shear, blacksmiths.
- Gregory Bros, stock dealers and shippers.
- Gregory J W, books and stationery.
- Gregory Wiley, feed and camp yard.
- Gregory W W, shoes and jewelry.
- Hamel & Stalnaher, grocers.
- Hedrick, Hurd & Probus, barbers.
- Hotel Denver.
- Howard J W, lawyer.
- Huckleberry Mercantile Co, general mdse.
- ~~Hurd & Woodhouse, real estate.~~
- Jardeman & Allspaugh, general mdse.
- Jones J A, physician.
- Kleinstiber Rev G A (Methodist).
- Kreger M G, general mdse.
- Long & Hite, laundry agents.
- Lowe L M, agt A T & S Fe Ry, W T Exp Co.
- McFarland R W, justice of the peace.
- McLean Charles, attorney.
- Maimbourg C L, clothing.
- Martindale & Bowker, general mdse.
- Midland Hotel, Scott & Bull, \$2 per day.
- Moore Mrs J, milliner.
- Mortimer R E, livery stable.
- Nicholson C W, restaurant.
- O K Coal & Transfer Co, coal.
- Olmstead H H, grain elevator.
- Onstop & Moles, dressmakers.
- Osgood L C, cigar mnfr.
- Penny H, saloon.
- Perry C H, druggist.
- Poffenberger, Scott & Bull, hardware.
- Rehorn W S, Christian minister.
- Rudolph E W, physician.
- Rynearson & Son, bakery.
- Schoenwalt Sam, saloon.
- Scott H F, hardware.
- Siler B E, barber.
- Sowers T C, saloon.
- Stalnaker W L, postmaster.
- Tonkawa Brick Mnfg Co, brick yard.
- Tonkawa Hotel, \$1.25 per day.
- Tonkawa Journal, independent newspaper, Clyde L Paul.
- Tonkawa News (weekly), R T Brook propr, Republican.

INSURE IN THE FRANKLIN LIFE INSURANCE COMPANY OF ILLINOIS.
 SOUND SAFE and **T. J. McCOMB, Mgr.**
 FIREARIES. not written by
 Okla. and Ind. Ter. CITY HALL BLDG., Oklahoma City, O. T.

J. A. MARKHAM,
CITY PROPERTY AND FARM LANDS.

The Leading Real Estate Dealer of the Creek Nation
 (Call or Write. MUSKOGEE, O. T. (See page) 12.)

Joplin Business College and School of Gregg Shorthand

W. B. JOINER, Pres. Write for Catalog.

JOPLIN, MO.

(See page 15.)

H. S. HACKBUSCH, CIVIL ENGINEER AND SURVEYOR, MUSKOGEE, INDIAN TER. DOES A GENERAL ENGINEERING BUSINESS. FULLY EQUIPPED TO MAKE BLUE PRINTS OF ANY SIZE. Correspondence Solicited. (See page 11.)

Tonkawa State Bank, C E Blackert pres, C H Perry cashier, capital \$50,000.
Triumph Milling Co. flour mill.
Wakefield Mrs H B, genl mdse.
Whittington Ed, painter.
WILLHOOR D D, Propr Commercial Hotel.
Wilson L W, tinner.
Wolf W C, dentist.
Wright Rev Melvin (Free Methodist).
Yaus Louis, shoemaker.

TRAIL.

Population, 100. A settlement on the South Canadian river in Clark township, Dewey county, 25 miles southwest of Taloga, the judicial seat, and 40 from Busen, the usual banking and shipping point. Mail, daily. S. A. Stout, postmaster.
Brothers T W, blacksmith.
Dobson A T, physician.
Speer D W, physician.
STOUT SAMUEL, General Store.

TROTTER.

Formerly known as Francis, is a country postoffice in Greer County, 18 miles west of Mangum, the county seat, banking and shipping point. Is on the daily mail stage route from Mangum to Madge.
Francis Mercantile Co, general store.
WALKER GIN CO, E C Moore Mngr (P O Mangum).

TRUE.

A farmers' postoffice in Duke township, Greer county, 28 miles southwest of Mangum, the judicial seat, banking and shipping point. E. F. Davis, postmaster.

TRYON.

Population, 100. In Lincoln county, 18 miles north of Chandler, the county seat, and 11 from Perkins, the nearest banking and shipping point. Mail, daily.
Cox Wm E, general store.
Cruson & Fowler, general store.
Rathburn John J, blacksmith.

SILVERTHORN S U, Agricultural ware.
Tedrowe & Walters, drugs.

UDORA.

A country postoffice in Blaine county, 15 miles southeast of Watonga, the judicial seat, and 10 from Greenfield, the nearest banking and shipping point. Mail, tri-weekly.

UNCAS.

A postoffice in Waltham township, Kay county, 13 miles southeast of Newkirk, the judicial seat, and 8 from Kildare, its shipping point. Mail, daily. W. S. Devore, postmaster.
Cooper Bros, blacksmiths.
DEVORE W S, General Store.
Wolfenbarger H, general store.

UNION.

Population, 250. Is located on the C. R. I. & P. Ry., and on the South Canadian river, in Union township, Canadian county, 10 miles from El Reno, the judicial seat, and 60 from Guthrie. Has Catholic and Methodist churches, a graded public school, a bank, and a weekly newspaper, the Union City Advocate. Tel., W. U. Exp., U. S. Telephone connection. Theodore J. Hadley, postmaster.

Bank of Union (capital \$5,000), H H Bull pres, L N Bull cashr.
Beach L & Son, general store.
Fuhring A, hardware.
Gullott F J, grocer.

HADLEY THEODORE J, General Store.
Higginbotham & Dill, grocers.
Jackman Bros, lumber and impts.
Kelly M P, general store.
Miller W W, physician.
Morrison P S, railroad, exp and tel agt.
Petree J C, general store.
Reedy Ed F & Hatlie S, publs Advo cate.
Richardson Dr D P, drugs.
Union City Advocate, Ed F Reedy and Hattie S Reedy publs.

URAL.

Population, 100. In Roger M... county, 30 miles southeast of Chey...

A. B. Bellis Keeps a complete line of Pumps, Pipes, Bath Tubs, Wash Stands, Range Boilers, Heaters, etc. on hand. Call or write for prices. (See page 11.) **MUSKOGEE, I. T.**

Rare Bargains in Pianos and Organs.

Write R. C. Bollinger for Prices, Fort Smith, Ark. (See p.)

Ural

AND BUSINESS DIRECTORY.

Violet

379

enne, the county seat, and S2 from Elk City, the nearest banking and shipping point. Mail, daily. H. B. Gannaway, postmaster.

Dougherty F M, blacksmith.
GANNAWAY BROS, General Store.
 Redman D R, blacksmith.

VALLEY.

Population, 50. In McElroy township, Pawnee county, 13 miles south-east of Pawnee, the judicial seat and shipping point. Has Presbyterian and United Brethren churches. Is on the daily mail stage route from Pawnee to Cleveland. Lydia C. Donald, postmaster.

Caldwell G M, general store.
 Carey E C, physician.
 Carey Dr M H, dentist.
DONALD LYDIA C, Drugs.
 Donald William H, general store.
 Stefford T, blacksmith.

VASSAR.

A country postoffice in Johnson township, Dewey county, 30 miles northwest of Taloga, the judicial seat, and 23 from Woodward, on the A., T. & S. Fe Ry., the nearest banking and shipping point. Mail, tri-weekly. E. A. Barnett, postmaster and general store.

VEAK.

A farmers' postoffice in Barnitz township, Custer county, 13 miles northwest of Arapahoe, the judicial seat and nearest banking point, and 14½ from Parkersburg, on the C., O. & G. R. R., its shipping point. Mail stage daily to Arapahoe; fare, 60 cents. Improved farm land averages \$20 per acre. C. A. Veak, postmaster and broom manufacturer.

VENUS.

A country postoffice in Beaver county, 40 miles southeast of Beaver, the judicial seat, and 25 from Gage, the usual banking and shipping point. Mail, semi-weekly. Margaret Moody, postmaster.

VERDEN.

Population, 8. Known as Cottonwood Grove, on the C., R. I. & P. Ry.,

in Shirley township, Caddo county, 8 miles east of Anadarko, the county seat and nearest bank location. W. H. Heim, postmaster and general store.

VERNON.

A rural postoffice in Vernon township, Kay county, 9 miles northwest of Newkirk, the judicial seat, and 2 from Peckham, its shipping and banking point. Mail, daily. J. T. Trenary, postmaster and farmer.

VICI.

A country postoffice in Johnson township, Dewey county, 18 miles northwest of Taloga, the judicial seat, 12 from Persimmon, the nearest bank location, and 28 from Woodward, the nearest shipping point. Mail, daily. Albert H. Vincent, postmaster.

Speck E A, general store.
 Vici Grocery Co.
VINCENT ALBERT H, Grocer.
 Vincent H J, dry goods.

VICTORY.

Population, 12. In Greer county, 20 miles south of Mangum, the judicial seat and shipping point, and 5½ from Leger, the nearest bank location. Mail, daily. W. P. Goslen, postmaster.

GOSLEN BROS, General Store.

VILAS.

A country postoffice on the St. L. & S. F. R. R., in Deep Creek township, Woods county, 68 miles southeast of Alva, the judicial seat, and 5 from Okeene, the nearest banking point. Richard H. Molden, postmaster and grocer.

VINING.

A postoffice for a farming community in Saline township, Woods county, 25 miles from Alva, the judicial seat, and 12 from Cherokee, the nearest banking and shipping point. David M. Owings, postmaster.

Powers H C, general store.

VIOLET.

Population, 150. In Avoca township, Pottawatomie county, 32 miles south-

Wintermute,

ARTIFICIAL LIMB MFR.



Wintermute's Adjustable

Socket AND

Felt Core Foot.

WRITE FOR CATALOGUE.

H. C. Wintermute,
 1410 Grand Ave.
 KANSAS CITY MISSOURI.

(See p. 12.)

CHAS. RISDON ELECTRIC CO., Oklahoma City, O. T.

Expert men sent to any part of the country to do **ELECTRIC WIRING, REPAIRING, Etc., Etc.**

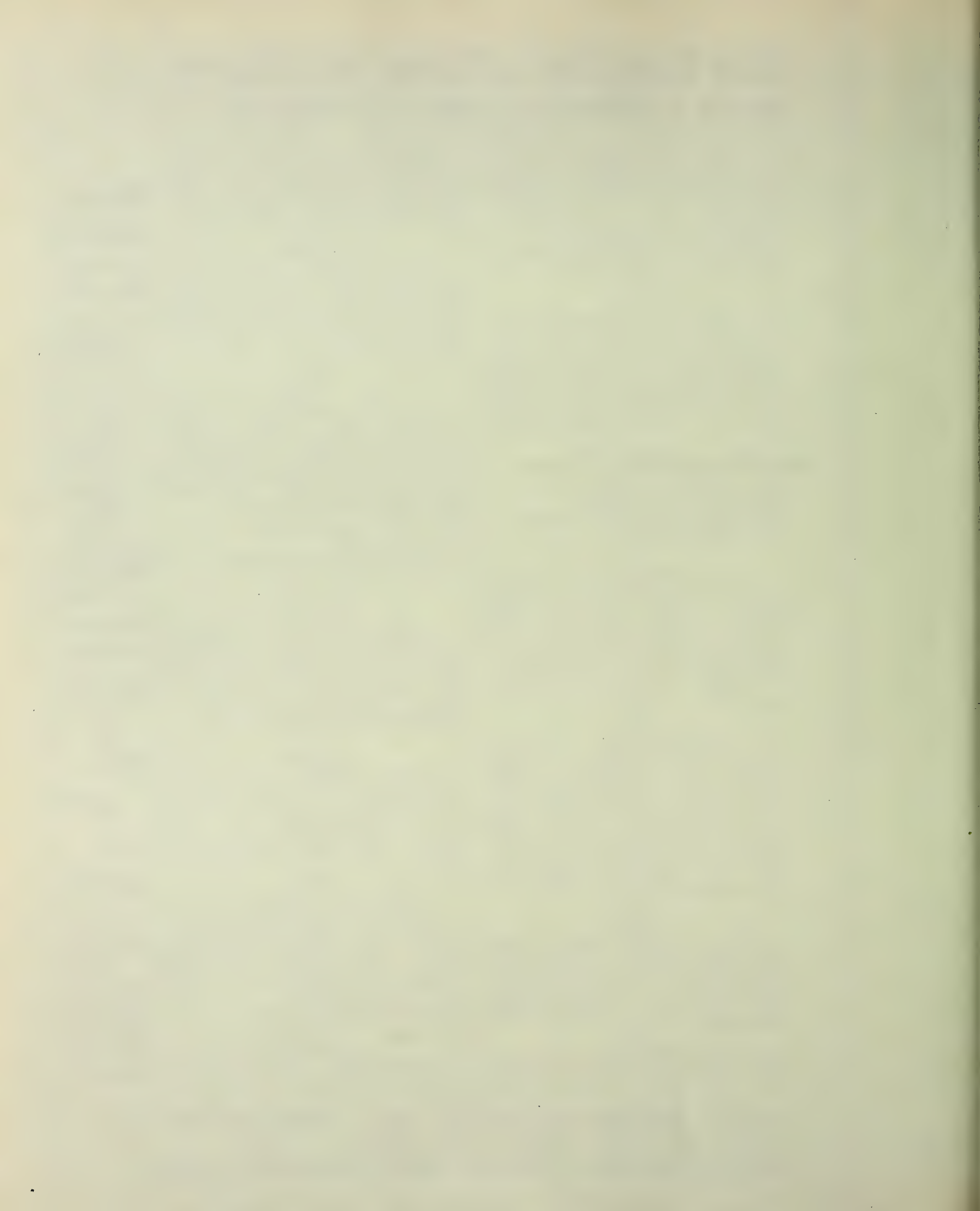

THOMAS V. HALL & CO., Consulting Engineers.

Preliminary Surveys, Reports and Plans for Water Works. Correspondence Invited.
Shriner Building, SOUTH McALESTER, INDIAN TER. (See page 12.)

380

Violet

POLK'S OKLAHOMA GAZETTEER

Wakita

POLK'S LUMBER DIRECTORY OF THE UNITED STATES
All Manufacturers, Dealers, Large Consumers, Etc., and the ENTIRE LUMBER INTERESTS.
PRICE, \$10.00. CHICAGO, ILL.

east of Tecumseh, the judicial seat, and 12 from Asher, its banking and shipping point. Has Baptist and Methodist churches, a graded public school and a cotton gin. Stage daily to Earlsboro; fare, \$1.50. Telephone connection. E. B. Moore, postmaster.

Alexander B O, barber.
Alexander C B, physician.
Alexander & McAlister, drugs.
BATES & MILLER, General Store.
Brasnell A, constable.
Davis & Antry, general store.
Davis & Davis, blacksmiths.
Guinn C R, hardware.
Jones Ed, dry goods.
Lewis G E, deputy sheriff.
Lewis & Howell, cotton gin.
McAlister E R, physician
Mallory F J, saloon.
Moore R T, blacksmith.
Moore R T, saloon.
Morrison A J, general store.
Morrow J G, hotel.
Nunly W w, barber.
Poff C N, confectioner.
Slough John W, justice of peace.

VISTA.

A country postoffice in Beaver township, Caddo county, 35 miles from Anadarko, the county seat, and 18 from Mountain View, its banking and shipping point. V. Hyde, postmaster and grocer.

Cunningham J E & Co, general store.

VROOMAN.

A recently established postoffice in Caddo county.

WACO.

A country postoffice in Brinton township, Pottawatomie county, 12 miles west of Tecumseh, the county seat, banking and shipping point. Mail daily. W. T. Willson, postmaster and grocer.

WAKITA.

Population, 500. An incorporated town, located on the A. T. & S. Fe Ry., in Wakita township, Grant county, 21½ miles northwest of Pond Creek, the judicial seat, and 84 from Guthrie. It dates its settlement from

1897, and is supplied with Baptist, Christian and Methodist Episcopal churches, excellent schools, 2 banks and 2 weekly newspapers, the Herald and the Record. The price of improved farm land in the vicinity ranges in price from \$10 to \$25 per acre. Tel., W. U. Exp., W., F. & Co. Telephone connection. J. A. Dubois, postmaster.

Alexander F V, transfer.
Allen R H, drugs.
Armstrong & Asher, clothing.
BLACK W & SON, General Store.
Burchfield & Lee, general store.
Casper & Fickle, barbers.
Christer J E, hardware.
CITIZENS' BANK (Capital \$5,000), A
C Rutherford Pres, J E Garnett
Cashier.
Coggins F M, hotel.
Darst Bros, furniture.
Elliott C V, physician.
FIRST NATIONAL BANK (Capital
\$25,000), C E Wetmore Pres, H A
Bull Cashier.
Francis J W, restaurant.
GREGORY & WINELAND, Publr
Record.

Guthrie & Shellhamer, meats.
HERALD, P H Loomis Publ'r.
Hipple Bros, grocers.
Hipple F W, grain and coal.
Holmes H H & Son, restaurant.
Holmes J, bakery.
Koontz & Nevelle, general store.
Kurz George L, photos.
Lively S A, physician.
Long-Bell Lumber Co.
Loomis Mary B, milliner.
LOOMIS P H, Publ'r Herald.
Miller E B, physician.
Miller Grain Co, elevator.
Morrow H, blacksmith.
Nevill & Kincaid, meats.
Oldfield L H, harness.
Parker J M, hotel.
Parker & Glover, livery.
Riley Peter, harness.
Rutherford & Sons, hardware.
Silverthorn N A, veterinary surgeon.
Singer F P, livery.
Six E & Son, jewelers.
Smisor E R, jeweler.
Sprague John S, general store.
Stewart Bros, produce.
Stewart & Son, general store.
Striffler B L, lawyer.

Awnings and Tents OKLAHOMA DUCK AND RUBBER CO..
OKLAHOMA CITY, OKLA. (See page 11.)

Graduates **Commercial College** Obtain and Hold
of the . . . **FORT SMITH, ARK.** Paying Positions
(See page 7.)

Wakita

AND BUSINESS DIRECTORY.

Wandel

381

WAKITA RECORD, Gregory & Wine-
land Publishers.
Walton P T, Lumber Co.
Wineland H L, lawyer.
Wright P F, hardware.
Yates W P, restaurant and confr.

WALTER.

Population, 1,000. Formerly known as McKnight, is located on Cache Creek, in Strauss township, Comanche county, 22½ miles south of Lawton, the county seat and present shipping point. The Rock Island is building through here and will be in operation in the near future. Settled in 1901. Has Methodist and Presbyterian churches, good public schools, 3 banks and a weekly newspaper, the Walters Democrat. Stage daily to Lawton, fare \$1; round trip \$1.75. Local exchange and long distance telephone, H. B. Holt, postmaster.

Alder W H, physician.
Baggett & Spencer, general store.
Bailey H W, blacksmith.
Bank of Comanche County, James D Cusenbary Jr pres, J H Cusenbary cashier.

Bank of Commerce.
Bank of Walter, George W Graham pres, W D Bredehoff cashier.
Beckham G M, physician.
Bishop M L, physician.
Blair & Berendzen, general store.

BROADWAY DRUG CO, Drugs, Wall
Paper, Paints, etc.

Brogelman Robert, restaurant.
Brown & Co, saloon.
Childers S W, lawyer.
Coleman B S, real estate.
Crawford W J, lawyer.
Crowley John, livery.

Davis F D, general store.
Dougherty George P, harness.
Dunaway T J, grocer.
Eddings & Lemon, general store.
English Furniture Co.
Eifer & Hattfield, lumber.

Fisher & Van Slyke, meats.
Glass & Gresham, blacksmiths.
Green A W, drugs.
Hale W R, grocer.
Hensly Levi, saloon.
Hoig Ralph N, real estate.

HOLT H B, Notary Public.
Jenkins G W, general store.

Jones M A, physician.
Jones N, general store.
Jones Mrs N, dentist.
Latham G D, publ Democrat.
LAWRENCE BROS, Grocers.
Lemm & Quigley, grocers.
Looney L O & Co, grocers.
Loucks C T, restaurant.
McQuown Harry, physician.
Martin W L, undertaker.
Miller R E Mer Co, general store.
Moorman J W, saloon.
Moorman & Barnes, meats.
Mosier W E & Co, drugs.
Powers L D, blacksmith.
Price H D, drugs.
Reid R L, hardware.
Revelle J K, lawyer.
Robbins G W, meats.
Roberts L, physician.
Rodgers & Canaday, restaurant.
Snow A B & Co, general store.
Stevens W V, hotel.
Swimley C L, physician.
Walters Democrat, G D Latham publ
Walters Pharmacy.
Wilhelm G W, restaurant.
Williams & Blevins, general store.

WALTHALL.

A rural postoffice in Quinlan township, Woods county, 55 miles southeast of Alva, the judicial seat, and 6 from Ringwood, on the C., R. I. & P. Ry., its shipping and banking point. Mail daily. J. R. Ellinwood, postmaster and general store.

WANAMAKER.

A country postoffice in Kingfisher county, 16 miles northeast of Kingfisher, the county seat, and 8½ east of Dover, on the C., R. I. & P. Ry., its shipping and banking point, whence it receives daily mail.
Martin W, grocer.

WANDEL.

A farmers' postoffice in Kingfisher county, 12 miles northeast of Kingfisher, the county seat and banking point, and 9 from Reading, on the C., R. I. & P. Ry., its shipping point. Mail daily.

POLK'S
Gazetteers and Business Directories of MANY STATES, Medical and Surgical
Register of the United States, Dental Register of the United States, Milling
OBLIGATIONS: Lumber and Real Estate Directories, and OVER 70 CITY DIRECTORIES.

For Lists of Names,
ANY TRADE, BUSINESS OR . . .
. PROFESSION, Address

R. L. Polk & Co.,
CHICAGO OR DETROIT.

IRON MOUNTAIN ROUTE, { BEST LINE FOR TEXAS
AND THE SOUTHWEST.

F. B. LILLIE & CO., Dealers in DRUGS, BOOKS,
STATIONERY, PAINTS, OILS,
WALL PAPER, NEWS and PERIODICALS. VICTOR BLOCK and DEWEY BLOCK, **GUTHRIE, OKLA.**

382

Wandel

POLK'S OKLAHOMA GAZETTEER

Watonga

BARBEE CLYDE, General Store.
Hughes Bros, nursery.

WANETTE

Population, 85. A small village on Pond creek, in Eason township, Pottawatomie county, 28 miles southwest of Tecumseh, the judicial seat, 9 from Asher, the nearest banking point, and 25 from Purcell, I. T., on the G. C. & S. Fe Ry., the present shipping point. Has Adventist, Baptist, Methodist and United Brethren organizations, a school, a cotton gin, sawmill and grist mill. Average price of improved farm land, \$20 per acre. Is on the daily mail stage route from Lexington to Asher. F. C. Wright, postmaster.

Carroll A C, grocer.
Couch J R & Son, drugs.
Miller S R, general store and notary.
Morris D C & Co, cotton gin.
Newton W H jr, general store.
Rayster J H, physician.
Stansberry F H, blksmith.
Wright & Ashurst, blacksmith.
WRIGHT & SON, General Store.

WARREN.

A rural postoffice in Navajo township, Greer county, 25 miles southeast of Mangum, on the C., R. I. & P. Ry., the judicial seat and banking point, and 8 from Blair, the nearest bank location. Mail stage daily to Mangum. C. O. Whirton, postmaster.

Brulnsen C, physician.
CASTEEL S M & SON, Hardware and
Agricultural Implements.
Martin R W, physician.

WARWICK.

Population, 25. On the St. L. & S. F. R. R., in Lincoln county, 8 miles west of Chandler, the judicial seat, and 4 from Wellston, both of which places afford banking facilities. Tel., W. U. Exp., W., F. & Co.

CARTER J D, Grocer.
DeBolt A M, coal and grain.

WASH.

A country postoffice in Roger Mills county, 36 miles south of Cheyenne, the judicial seat, 8 from Sayre, the

nearest banking point, and 7 from Pior, the nearest shipping point. Mail daily. W. T. Morgan, postmaster.
CUBINE E S, General Store.

WATERLOO.

Population, 50. A small village on the A., T. & S. Fe Ry., in Seward township, Logan county, 12 miles southwest of Guthrie, the judicial seat, and 5 from Edmond, the nearest banking point. Tel., W. U. Exp., W., F. & Co. Lizzie Robinson, postmaster. Adamson J Q, grain and live stock buyer.

Baldwin J F, blacksmith.
Cudiff R L, railroad agent.
Eyer Mrs C S, general store.
ROBINSON LIZZIE, General Store.
Seeley Charles, grain and live stock buyer.
Stamp D C, grain buyer.

WATONGA.

Population, 1,500. The judicial seat of Blaine county, is an incorporated town, located on the North Canadian river, and on the C., R. I. & P. and C. N. R. R.'s, 60 miles west of Guthrie. It was opened for settlement April 19, 1892, and is supported by a thickly settled and rich agricultural section, and enjoys a prosperous trade in all lines of business. There are churches of the leading religious denominations, excellent public schools, occupying two buildings, 2 banks, 4 hotels, 2 cotton gins, 3 grain elevators, bottling works, brick and tile works and a fine system of water works will be completed during the present year. The press is represented by four weekly newspapers, the Republican, the Herald, the Dispatch and the Oklahoma Freeman. The principal shipments are wheat, cotton, corn, produce and live stock. Stage daily to Dyke, Hopkins and Cantonment. Tel., W. U. Exp., U. S. Harrison Brown, postmaster.

Arcade Opera House, A B Clark mngr
Artt Jefferson, livery.
Becker & McNinch (Wm A Becker,
W McNinch), meat market.
Beebe Wm L, mngr Southern Elevator Co.

WAND, THE DRUGGIST, Manufacturer Notarial and
Corporation Seals, Brass and Dog Checks,
Stencils, Engraving of Signatures, and Rubber Stamps. Oklahoma City, O. T. (See page 12)





W. R. KELLY, President.

JOHN H. DILLON, Vice-Pres.

CHAS. H. NASH, Cashier.

5804.

First National Bank

OF WATONGA, OKLA.

CAPITAL \$25,000.00.

CORRESPONDENTS:

Hanover National Bank, New York.
Bank of Commerce, Kansas City.

DIRECTORS:

John H. Dillon, J. J. Kelly,
Chas. H. Nash, W. R. Kelly,
D. T. Flynn.

Watonga, Oklahoma.

NOTARY IN OFFICE.

DEPOSITIONS TAKEN.

J. P. WISHARD,

Bonded Abstracter and Attorney-at-Law.

Abstracts to all Land in Blaine County, Oklahoma Territory, Furnished Promptly. Complete Set of Books. Correspondence Solicited.

N. B. CORY,

Real Estate, Farm Loans, Insurance, Rental Agency, Farm and City Property.

PROPERTY LOOKED AFTER AND RENTED. COLLECTIONS A SPECIALTY.

REFERENCES:—First National Bank of Watonga. First National Bank of Okcsee.
First National Bank of Geary.

WATONGA, - - OKLAHOMA.

R. I. TEMPLE.

R. M. HUMBLE.

TEMPLE & HUMBLE,

Bonded Abstracters for Blaine County.

Will make Abstract of Title to any lot or tract of Land in Blaine County. We own a complete set of up-to-date abstract books. Satisfaction guaranteed. Are under \$5,000.00 Bond. Buy and sell Real Estate and look after other business for outsiders. All business attended to with promptness and care.

WATONGA, - - OKLAHOMA.

Retail Lumber Dealers, Wholesale Dealers,
and Manufacturers of the entire United States, in
POLK'S LUMBER DIRECTORY. Price, \$10.00. CHICAGO, ILL.

THE ANDREW KINGKADE CO.
FARM LOANS.
NORMAN, - - OKLAHOMA.

We make Farm Loans and collect interest and principal. Abstract any title in Cleveland Co. Sell Real Estate. Correspondence Solicited.

384

Watonga

POLK'S OKLAHOMA GAZETTEER

Watonga

FOR LISTS OF NAMES, R. L. POLK & CO.,
 DETROIT OF CHICAGO.
 ANY TRADE, BUSINESS OR PROFESSION, Address

Beightol Joseph, groceries and dry dry goods.
BENNETT JOHN EMERSON, Attorney-at-Law, Real Estate and Collections, opp Court House.
 Bills-Abraham, barber.
 Binns Thomas, harness.
 Blaine County Bank (capital \$10,000), Charles Hatje pres, E S Wheelock cashier.
 Bopst Douglas L, live stock.
 Bosworth & Collier (John Bosworth, Robert W Collier), saloon
 Powdre Wm H, lawyer.
 Boyd & Naysmith (Julia M Boyd, Cora L Naysmith), milliners.
 Bridgeford Andrew S, sheriff.
 Bridgeman Mrs Olive M, restaurant.
BROWN HARRISON, Postmaster and Business Mngr Watonga Republican
 Bundy W A, jeweler.
 Butts Bros Lumber Co (Enid, O T), E E McCord mngr.
 California House, C S Johnson propr.
 Campbell John H, lawyer.
 Campbell John L, physician.
 Carrier Frank, propr Nebraska Hotel.
 Chamberlain Frank B, contractor.
 Chapin Abraham, grocer.
 Cnoctaw Mill and Elevator Co, R E Robey agt.
 Coleman Bros, meats.
 Conklin Friend N, jeweler.
 Conklin Mrs F N, milliner.
 Cook & Johnson, contractors.
 Cooke Edward H, physician.
 Coon Ira B, dep clk district court.
 Coons James S, barber.
CORY NATHANIEL B, Real Estate, Farm Loans, General Insurance, Rental and Collection Agency. (See adv.)
 Currey Rev J G (Presbyterian).
 Dalton & Graham, cotton gin.
 Davidson & Case (Wichita, Kan), W C Shippee agt.
 Dillon John H, vice-pres First National Bank.
 Dunlap Wm, live stock, 9 miles n w.
 East Side Hotel, Wm B Skeen propr.
 Edgington Arthur L, physician.
 Evans, L C, real estate.
 Feilder Walter, saloon.
 Ferguson & Ferguson (T B and Mrs T B Ferguson), publs Watonga Republican.

Ferrin Oscar M, furniture.
FIRST NATIONAL BANK (Capital \$25,000), W R Kelly Pres, John H Dillon Vice-Pres, Charles H Nash Cashier; A General Banking Business; Collections a Specialty. (See adv.)
FOOSE & ELDER (Seymour Foose, F E Elder), Attorneys-at-Law, Practice in All Courts, References First National Banks of Geary, O T, Okeene, O T, and Watonga, Office over First National Bank.
 French John L, county assessor.
 Fry Leonard J, propr West Side Hotel.
 Garnett E M, drayman.
 Gifford J E, painter.
 Gower Lewis E, undertaker and racket store.
 Greene R A, contractor.
 Hahn John H, saloon.
 Hahn Mrs J S, milliner.
 Hanan G C, agrl implements.
 Heaton Rev C E (Methodist).
 Hegler E M, clk District Court.
 Hendrickson & Rainey, contractors.
 Herald The, Wood & Broadbent publs
 Hoffman & Ives (Joseph Hoffman, John Ives), contractors.
 Hooper Warren F, druggist.
 Hopkins Harry L, barber.
 Hotchkiss E T, real estate.
 Hotel Hopkins, D A Skillen propr.
 Hughes Albert E, agt W F & Co Exp and C, O & G Ry.
 Hunt Theresa M, dentist.
ICE GURN, 'Bus and Transfer Line.
 Ingels Anson D, physician.
 Ives Mrs S F, restaurant.
 Jackson Bros (John H and Ransom), bakers and restaurant.
 Jacoby J P, agt G Longendyke, brewery agt.
 Johnson Charles S, propr California House.
 Johnson Mercantile Co, F L Johnson pres and treas, Bert Berg vice-pres and sec, clothing and shoes.
 Jordan Burton H, physician.
KELLY W R, Pres First National Bank.
 Kelly W R & Co (Wm R Kelly, Charles L Cooke, C J K Moore), druggists.
 Kennedy John M, chairman Board Co Commissioners.

The Government of Cities is the Problem of the Age, and should be studied by all intelligent men. See
AMERICAN LAND AND TITLE REGISTER,
 122 LaSalle St., Chicago, Ill.

BRIDGES.

KANSAS CITY BRIDGE CO.,

Tel. 206 Main. 411-412 Mass. Bldg.

N. E. Cor. 8th and Wall Sts., Kansas City, Mo.
(See page 14.)

Watonga

AND BUSINESS DIRECTORY.

Watonga

385

King & Hamilton (Joseph S King, Stephen A Hamilton), racket store.
Koch Philip, hardware.
Lancett J W, city marshal.
Longeudyke & Brown (Kingfisher, O T), bottlers.
LOOKABAUGH BROTHERS (Ira H and Edwin H), Attorneys-at-Law, Specialty Commercial and Corporation Law and Mercantile Collections. References Blaine County Bank, U S Fidelity and Guaranty Co, Notary Public and Stenographer in Office.
Love Ralph, painter.
Love W H, dairyman.
McArthur George A, under sheriff.
McBride Aaron, genl store.
McCord E E, mngr Butts Bros Lumber Co.
McGee Alfred M, restaurant.
McGee Hildreth S, grocer.
McRill & Baldrige (A L McRill, W L Baldrige), publs The Watonga Dispatch.
Marion Jesse D, livery.
Marshall Guy, contractor.
Martz D J & Son (Dennis J and Clyde L), general store.
Matli Caesar, saloon.
Mercer & Son, D A Mercer mngr. cotton gin.
Miles & McGuire (Lewis B Miles, Roy McGuire), bilnard hall.
Miller Frank H, druggist.
Miller Mrs Nancy Carver, Co Supt Schools.
Moat & Bush (Walter A Moat, Howard Bush), blacksmiths.
Moore C J K, physician.
Munger W H, hardware and undertaker.
NASH CHARLES H, Cashier First National Bank.
Nebraska Hotel, Frank Carrier propr.
Newman Elmer E, lumber.
Nicholls Benjamin, register of deeds.
Noufal Elias, confectioner.
Oklahoma Freeman, J H Roberts publisher.
O'Neal Wm W, photographer.
Orndorf N, contractor.
PALACE HOTEL (European), W H Peters Propr, Rooms 50c Per Day, Special Rates by the Week, Located in Business Center.
Payne Victor, police judge.

Payne & Bennett (Victor Payne, J Emerson Bennett), lawyers.
Peck Nathan B, agt U S Express Co and Rock Island Ry system.
PETERS WM H, Propr Palace Hotel and Township Justice of the Peace.
Pettitt W G, agt J C Robb & Co, grain
Prickett Edward, horse breeder.
Reese Rev T O (Baptist).
Rhyne R C, mngr telephone exchange
Robb J C & Co (Kingfisher, O T), W G Pettitt agt, grain and live stock.
Roberts J H, publ'r Oklahoma Freeman.
Robey R E, agt Choctaw Mill and Elevator Co.
Roche John H, saloon.
Rodecker Wm C, local editor Watonga Republican.
Rose Hardware Co (Don A Rose, Horace E Oakes, Arthur E Mize).
Scott Archibald J, saloon.
Seely Alfred C, real estate.
Shippee Will C, agt Davidson & Case, lumber and coal.
Skeen James R, grocer.
Skeen Wm R, propr East Side Hotel.
Skillen D A, propr Hotel Hopkins.
Smith James B, lawyer.
Smith Orlando T, confectionery, etc.
Smith & Cronkhite (Oscar A Smith, Frank Cronkhite), farm implements.
Southern Elevator Co, Wm L Beebe mngr, grain and coal.
SUNDERLAND ALONZO W, Bonded Abstracter, Real Estate, Farm Loans and General Insurance.
Temple Robert I, county clerk.
TEMPLE & HUMBLE (Robert I Temple, Robert M Humble), Bonded Abstracters. (See adv.)
Trout John L, county treasurer.
Tyler Peter F, lawyer.
Tyler & Cronkhite (Homer H Tyler, John T Cronkhite), genl store.
U S Express Co, N B Peck agt.
Van Brunt & Clark (E W Van Brunt, Arthur B Clark), druggist.
Wagner James H, dry goods.
Waldo Albert R, flour and feed.
Washington James, blacksmith.
Watonga Bottling Works, Floyd Brumbaugh local mngr.
Watonga Dispatch, McRill & Baldrige publs.
Watonga Republican, Ferguson & Ferguson publs.

Chicago, Milwaukee & St. Paul Ry. The Popular West and Northwest. LINE to the

For Lists of Names,
ANY TRADE, BUSINESS OR
PROFESSION, Address

R L. Polk & Co.,
CHICAGO OR DETROIT.

BROWN'S BUSINESS COLLEGE, 1220 Main Street, KANSAS CITY, MO.
VOUCHER BOOK-KEEPING, NEW STANDARD OR GREGG SHORTHAND,
PRACTICAL TELEGRAPHY.

386

Watonga

POLK'S OKLAHOMA GAZETTEER

Waukomis

Watonga Telephone Exchange, R C Rhyne mgr.
 Weaver C L, prin public schools.
 Wells, Fargo & Co, express, A E Hughes agt.
 West Side Hotel, L J Fry propr.
 Western Union Telegraph Co, N B Peck mgr.
 Wheelock E S, cashr Blaine County Bank.
 Wilt Joseph, contractor.
WISHARD J PROCTOR, Attorney-at-Law and Bonded Abstractor. (See adv.)
 Wishard Samuel G, physician.
 Wood Thomas A, blacksmith.
 Wood & Broadbent (George W Wood, Henry F Broadbent), publ The Herald.
 Woolman Wm O, probate judge.
 Wolverton Mrs N S, dressmaker.

WAUKOMIS.

Population, 800. Is located on the C. R. I. & P. Ry., in Garfield county, 8½ miles south of Enid, the judicial seat, and is an important shipping station for grain and live stock. Has churches of the Christian, Congregational and Methodist denominations, excellent educational facilities, 2 banks, 2 hotels, a flour mill, 4 grain elevators, and 2 weekly newspapers, the Waukomis World and the Oklahoma Hornet. Stages to Skelleton, Onyx, Shaner, Goff and Zybra. Tel., W. U. Exp., U. S. Telephone connection. J. A. Randolph, postmaster.

Abbott F C, mgr Long-Bell Lumber Co.
 Ake J F, city marshal.
 Baird E E, genl store.
BANK OF WAUKOMIS (Capital \$10,000), J D Scarborough Pres, R N Brittan Vice-Pres, J L Reger Cashr.
 Barnes James, contractor.
 Barnett & Gartrell (E F Barnett, John T Gartrell), real estate.
 Belton Wm, feed stable.
 Bowers A D, blacksmith.
BOWERS WM H, Grocer.
 Bragg J H & B F, hardware.
 Brink Hobert (agt), grain.
 Brittan & Bird (R N Brittan, George E Bird), grain.
 Brown A A, painter.
 Brown Ralph A, physician.

Campbell W P, publ The Oklahoma Hornet.
 Canary James A, propr Randolph Hotel.
 Channel J I, shoemaker.
 Clifford J M, brick mnfr.
COMMERCIAL HOTEL, George B Johnson Propr, Commercial Headquarters, opp Depot.
 Cory Thomas, confectionery.
 Cottage Hotel, R L Crosno propr.
 Creamer David J, harness.
 Crosno R L, propr Cottage Hotel.
 Crosno & Shaw (George M Crosno, Jesse Shaw), saloon.
 Crowell Alaire A, produce.
 Cull Robert O, dentist.
 Davis Jouas, real estate.
 De Jarnett A, barber.
 Drew A H, genl store.
 Dye R H, sec Waukomis Mill & Elevator Co.
 Dye Samuel B, photographer.
 El Reno Mill and Elevator Co, Robert Brink agt.
 Erickhoff L C, real estate.
 Firchau Mrs, confectioner.
 Foust John Y, meat market.
 Freedman R & Co (Reuben and Solomon S Freedman), genl store.
 Gilchrist Wm M, grocer.
 Gray H H, agt U S Exp Co.
 Groseclose Clarence M, genl store.
 Groseclose George A & Son (George A and Clarence M), grain and live stock.
HECKLER C H, Livery.
 Hendrickson W B, 2d hand goods.
 Hinneywill J, livery.
 Hough Rev J W (Methodist).
 Huff Wm T, police justice.
 Hunter & Simpson (Alvin C Hunter, George W Simpson), meats.
 Johnson George B, propr Commercial Hotel.
 Johnson Samuel C, barber.
 Johnston George B, hotel.
 Joseph Joseph E, flour and feed.
 Long-Bell Lumber Co, F C Abbott mgr.
 Lundquist Albert C, saloon.
 McDaniel O P, furniture and undertkr
 Maxon Thomas, contractor.
 May Miss Nora, milliner.
 Meacham John E, druggist.
 Moore Charles, genl store.
 Morris Rev W B (Christian).

Joplin Business College and School of Gregg Shorthand
W. B. JOINER, Pres. Write for Catalog.
 (See page 15.)
JOPLIN, MO.

Grand Trunk Railway System. For Niagara Falls, Toronto, Montreal, Portland, Canada and the East.

CHICAGO, MILWAUKEE AND ST. PAUL RAILWAY. || The Popular Line to St. Paul, Minneapolis and Omaha.

Waukomis

AND BUSINESS DIRECTORY.

Weatherford

387

Moss Robert E, physician.
 Oklahoma Hornet The, W P Campbell publ.
 Overton S R & Bro (Hennessey O T), grain and coal.
 Parker J Frank, general store.
 Peterson Louis, grain and coal.
 Pierce A C, blacksmith.
 Postlewait John T, general store.
 Pratt Wm, live stock.
 Randolph Hotel, J A Canary propr.
RANDOLPH JOSEPH A, Postmaster.
 Reger J L, cashr Bank of Waukomis.
 Rutter J A, real estate.
 Scott Hugh, physician.
 Scott Samuel F, physician.
 Searles Joseph, billiards.
 Sheldon Rev C F (Congregational).
 Slack Frank H, restaurant.
STEVENS FRANK, Lawyer and Publ
 The Waukomis World.
 Strickler & Co (Arthur L Strickler, Albert L Dumke), saloon.
 Swift Mrs, boarding house.
 Taggart & Miller, contractors.
 Thompson Ory A, druggist.
 Turner Miss Fannie, music teacher.
 U S Express Co, H H Gray agt.
 Wallace Wiley T, genl store.
 Walton P T Lumber Co, E Q Walton mgr.
 Ward D W, pres Waukomis Mill & Elevator Co.
 Waukomis Imp Co.
 Waukomis Land Co, Barnett & Gartrell mngrs.
 Waukomis Mill and Elevator Co, D W Ward pres, R H Dye sec and treas.
 Waukomis Union Elevator Co, E F Barnett pres, Joseph E Joseph mgr
WAUKOMIS WORLD THE, Frank Stevens Publ.
 Weillbrenner Carl, confectioner.
 Weillbrenner Frank, baker.
 Western State Bank (capital \$5,000), Sidney F Beech pres Wilson E Worden cashr.
 Williams Wm F, jeweler.
 Wilson Charles H, blacksmith.
 Wolff Eugene J, physician.
 Worden Wilson E, cashr Western State Bank.

WAYNOKA.

Population, 150. An incorporated village on the A., T. & S. Fe Ry., and

on Dog creek, in Waynoka township, Woods county, 23 miles southwest of Alva, the judicial seat and nearest banking point. Settled in 1893. Has a Congregational church, a graded public school, and a weekly newspaper, the Woods County Enterprise. Tel., W. U. Exp., W., F. & Co. Aubrey Starr, postmaster.

Davison Louis, livery.
 Foster W E, editor Woods County Enterprise.
 Hendrie & Co, general store.
 Johnson W R, hotel.
MONFORT J W, Drugs.
 Nickerson F M, notions.
 Nickerson George, general store.
 Olmsted W H, genl store and lumber.
 Phillips A R, hotel and notions.
 Spaulding B F, R R, exp and tel agt.
 Waidley Reed, cashr Waynoka State Bank.
WAYNOKA STATE BANK (Capital, \$5,000). J A Stine Pres. W H Olmsted Vice-Pres. Reed Waidley Cashr. Woods County Enterprise, W E Foster editor.
 Yardley W H, groceries and confections.

WEATHERFORD.

Population, 1,500. Is located on the C., O. & G. R. R., in Custer county, 12 miles southeast of Arapahoe, the judicial seat, 49 west of El Reno and 76 west of Oklahoma City. Has Baptist and Methodist Episcopal churches, a graded public school, 2 banks, flour mills and grain elevators and 3 newspapers, the Chronicle, the Custer County Republican and the Oklahoma Vorwaerts. Stages daily to Bellview, Claude, Graves, Cora, Thomas, Seven Oaks, Independence, Ruth, Putnam and Taloga. Tel., W. U. Exp., W., F. & Co. Telephone connection, John W. Rice, postmaster.

BAKER N J, Propr Chronicle.
 Ballard Dr J D, S B Howard trustee, drugs.
 Beaty Thomas, propr Cloud Hotel.
 Berry Rev C L (Baptist).
 Blaiich Edward, lawyer.
 Koll T I, restaurant.
 Bollenbach Adolph, propr Custer County Republican.

POLK'S
 REGISTER OF THE UNITED STATES, MEDICAL AND SURGICAL
 REGISTER OF THE UNITED STATES, MILLING
 REGISTER OF THE UNITED STATES, DENTAL REGISTER OF THE UNITED STATES, AND OVER 70 CITY DIRECTORIES.

DENTAL REGISTER, U. S. and Canada,
 Published by R. L. POLK & CO., Detroit.

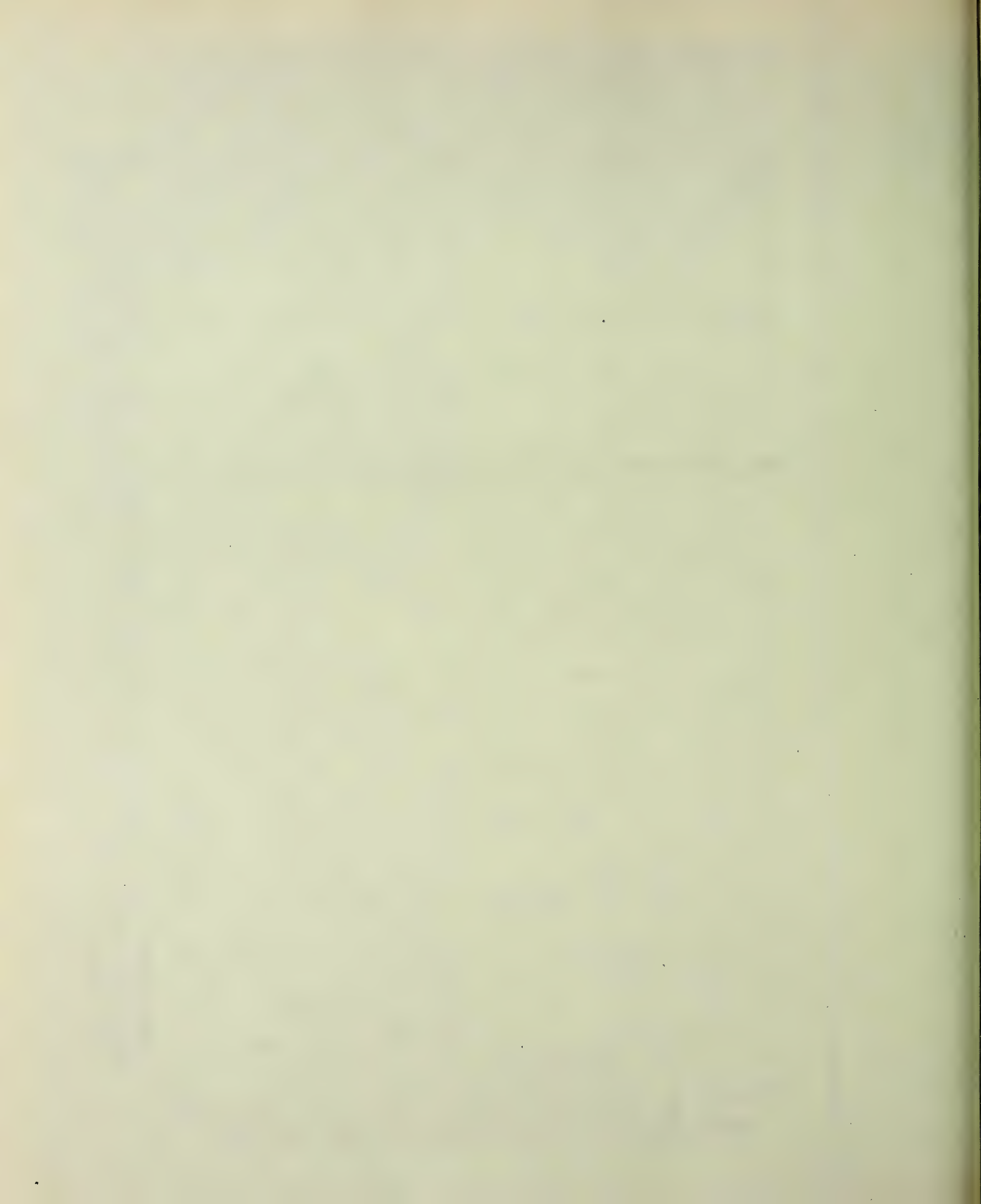

WESTERN LAND & IMMIGRATION COMPANY, 'PHONE 431 Hickory.

1511 Genesee Street, KANSAS CITY, MISSOURI.

Farms. Grass Lands. Stock Ranches. Fruit Tracts.

388

Weatherford

POLK'S OKLAHOMA GAZETTEER

Weatherford

GAZETTEERS of Michigan, Wisconsin, Minnesota, and many other States, containing a FUND OF INFORMATION NOT FOUND IN OTHER PUBLICATIONS
Address **R. L. POLK & CO., Detroit and Chicago.**

Bonebrake Hardware & Impt Co. H E Bonebrake mngr.
Breckenridge J I, furniture.
Brown Samuel, tailor.
Burnett M O, fotogr.
Campbell & Brown (J L Campbell, W W Brown), agrl implements.
Cardwell W D, lawyer.
Cheyenne Marble Co. Wesley Osgood propr.
Choate W L, J W Terry mngr, lumber
Choctaw Mill & Elevator Co. J L Fentress mngr.
CHRONICLE, N J Baker Propr.
Cloud Hotel, Thomas Beaty propr.
Cook Lewis, sexton.
Corrette N J, bottler.
Crandell N W, laundry.
Creager James H, saloon.
Cunningham, Wm K, city clerk and propr Cyclone Hotel.
Custer County Republican, Adolph Bollenbach propr.
Cyclone Hotel, W K Cunningham propr.
Diehl Rev M E (Meth Episcopal).
Douglass J E L, blksmith.
Drennan R H & Co (R H and E W Drennan), lumber and grain.
Fentress J L, mngr Choctaw Mill & Elevator Co.
First National Bank (capital \$25,000), J W Walters pres, C A Galloway cashr.
Fowler W P, genl store.
Fuller G E, physician.
Galloway C A, cash First National Bank.
Gassom Charles W, supt city schools.
Ginsberg L, dry goods.
Harkins T J, lawyer.
Herskowitz Sam, grocer.
Hill Rev M D (Meth Episcopal).
Hoffman A, grocer.
Holmes James N, broom mnfr.
HUBER BROS (C A and Anton Jr), Hardware and Lumber.
Huessy Julius, propr Oklahoma Vorwaerts.
Hulme G W & Co (G W and I H G), general store.
Hulme & Roland (G W Hulme, G W Roland), genl store.
Humphreys H C, dry goods.
Hunt R O, agt C. O & G Ry and Wells, Fargo & Co Exp.
Huitermarkt Henry, shoemkr.

Jenkins C C, tinner.
Jones J H, confectioner.
Jones R M, blksmith.
Kelly Baird (L F Kelly, G S Baird), real estate.
Kendall E M, notions.
Kimmell C Co. M L Wood mngr, hardware.
Kuper H H, grocer.
Laengrich C A, restaurant.
Lamson J M, propr Park Hotel.
Langlitz Henry, cigar mnfr.
Laskin M, dry goods.
Laws Bros (C W and W J), produce.
Lilly E A, real estate, loans and ins.
Lingenfelter-Henry, barber.
Livengood J H, drayage.
Louisiana Lumber Co. J W Hollaway mngr.
McQuinn C W, grain and seeds.
Miers Fred, saloon.
Miles L J, drayage.
Miller & Ford (A Miller, W E Ford), grocers.
Milward H S, meats.
Moore Walker, mayor, live stock.
Morrison H W, feed.
NATIONAL EXCHANGE BANK (Capital and Surplus \$35,000), O B Kee Pres, O H Cafky Cashr.
Nichols Bros (F O and F E), proprs Weatherford Drug Co.
Nichols Frank, harness.
Nichols & Everts (F O Nichols, R C Everts), jewelers.
Oklahoma Southwestern Telephone Co. C E Davis mngr.
Oklahoma Vorwaerts, Julius Huessy propr.
Osgood Wesley, propr Cheyenne Marble Co.
Park Hotel, J M Lamson propr.
Patterson Frank B, jeweler.
Penn Charles C, furniture.
Rice John W, postmaster.
Ruddell George Jr, dentist.
Schafer H K, saloon.
Scully Jerry, real estate and loans.
Shaffer Mark, saloon.
Sheehan F M, propr Weatherford Hotel.
Shepard Hardware Co, W S Shepard mngr.
Sherman C F, propr Weatherford Bus and Transfer Co.
Steincke August, saloon.

MISSOURI PACIFIC R'Y. Best ROUTE FROM ST. LOUIS to all Points West and Southwest.

Steiner S & Son (Simon and Silas S),
clothing.
Stettler G. meats.
Stewart F K. livery.
Stone M F. livery.
Stone Mrs M F. milliner.
STORM GEORGE I & CO (George I
and S J Storm, J E Pennick), real
estate.
Stuttler Carl, brewers' agent.
Sugden & Boyer (J M Sugden, E F
Boyer), general store.
Swan Mrs Margaret, milliner.
Thacker C A. grocer.
Thompson W L, baker and confr.
Truax J M, city marshal.
Tusten & Cook (W M Tusten), livery.
Wade R X, physician.
Wa Lee, laundry.
Walt James, barber.
Walters J W, pres First National Bank
Weatherford Bus and Transfer Co, C
F Sherman propr.
Weatherford Drug Co (Nichols Bros).
Weatherford Hotel, F M Sheehan
propr.
Weatherford Milling Co, Henry Las-
son pres, John Maney sec.
WEBSTER GEORGE T, Attorney-at-
Law and N P, Practicing in All the
Courts.
West & Harkins (L G West, T J Har-
kins), real estate and insurance.
White J P. lumber.
Wilburn W A, wagon yard.
Williams J J. physician.
Wilmot J S, painter.
Wohlbrant Ernst, wagon yard.
Woods Mrs Nell, millinery.

WEBB.

A recently established postoffice in
Dewey county.

WELLMAN.

A recently established postoffice in
Caddo county.

WELLSTON.

Population, 900. An incorporated
town on the St. L. & S. F. and Ft. S.
& W. R. Rs., and on the Deep Fork
river, in Wellston township, Lincoln
county, 12 miles west of Chandler, the
judicial seat, 32 southeast of Guthrie,
and 35 northeast of Oklahoma City. It
dates its settlement from 1895 and is

supplied with churches of the Baptist,
Congregational and Methodist denom-
inations, excellent public schools, 2
banks and a weekly newspaper, the
Wellston News. Mail stage daily to
Fallis and Mitchell. Tel., W. U. Exp.,
W., F. & Co. Telephone connection.
Thomas D. Craddock, postmaster.

Bank of Wellston, H M Johnson pres,
F G Dennis cashr.

Bateman Bros. loans.

BEEAMAN FRANK E, Publ'r News.

Biddle Wm H. hotel.

Billingslea Ira E. lawyer.

Bollwine Wm, saloon.

Burns J A, carpenter.

Cheatham J L. gin and mill.

Christie George, billiards.

Cowger J R, feed.

Cullen Sisters, milliners.

Cullen & Gunter, agrl implts.

Davidson & Case, lumber.

Davis George W jr, blacksmith.

Dill W M, barber.

East C L, carpenter.

Erwin J J & Sons, real estate.

Frasier D N, meats.

Gault R L, constable.

George —, railroad agent.

Goolsbay & Co. blacksmiths.

Guinn & Boots, hardware.

Hall G W, dry goods.

HAVERSTOCK A M, General Store.

Herbert H C, saloon.

Jackson T M, barber.

Maldaner F J, general store.

Martin L E, gin and mill.

Messenger J, deputy sheriff.

NEELEY G A, Attorney-at-Law; Prac-
tice in all Courts of Oklahoma. At-
torney for Bank of Wellston; Farms
for Sale, Collections Promptly Made.

Parrott W K, furniture.

Pettegrew D W, police judge.

Ralstin W E, restaurant and confr.

Raupe Bros, hardware and harness.

RENNER W J, Drugs.

Robertson Z L, justice of peace.

Roe M P, physician.

Saunders & Ross, drugs.

Silver Mary J, hotel.

Speakman C C, livery.

Stewart —, restaurant and confr.

Suess Henry, mason.

Taylor A H, physician.

Webb T A, gin and mill.

Chicago, Milwaukee & St. Paul Ry.
The Popular Line to Chicago,
St. Paul and Minneapolis.

Grand Trunk For Niagara Falls, Toronto,
Montreal, Portland,
Railway System. Canada and the East.



MANOGUE-PIDGEON IRON CO., Memphis, Tenn.

Headquarters for IRON and STEEL, SHEET and PLATES, NAILS, WIRE, BOLTS, and General Heavy Hardware. (See Backbone and page 9.)

390

Wellston

POLK'S OKLAHOMA GAZETTEER

Wilcox

MISSOURI PACIFIC RY. "THE COLORADO SHORT LINE" From St. Louis to Kansas City, Pueblo and Denver.

WELLSTON NEWS, Frank E Beeman Publ.

Wellston State Bank (capital \$5,000), E S Penny pres, R E S Penny cashr. Williams H M, physician. Young D H, cotton gin.

WEST.

A farm house postoffice in Logan county, 16 miles southwest of Guthrie, the judicial seat, and 9 from Seward, on the A., T. & S. Fe Ry. Mail tri-weekly.

WESTON.

Population, 35. In Webster township, Woodward county, 31 miles southeast of Woodward, on the A., T. & S. Fe Ry., the judicial seat and shipping point, and 12 from Seiling, the nearest banking point. Has Christian and Methodist churches. Mail daily. John W. Cooper, postmaster.

COOPER JOHN W, General Store.
Davis George W. blacksmith.

WESTPOINT.

A country postoffice in Rose township, Payne county, 16 miles northeast of Stillwater, the judicial seat, and 6½ from Glencoe, on the A., T. & S. Fe Ry., its shipping and banking point. Mail daily. Orville Enmons, postmaster and general store.

WHEATLAND.

Population, 20. On the St. L. & S. F. R. R., in Mustang township, Oklahoma county, 12 miles from Oklahoma, the judicial seat and usual banking point. A. E. Ellis, postmaster.

Boston R F & Son, lumber.

DUDLEY P K, General Store.

Nickols Dr W S, drugs.

Stinson & Caldwell, grain and elevator.

WHISLER.

A country postoffice in Deer Creek township, Oklahoma county, 22 miles northwest of Oklahoma, the judicial seat, and 10 from Edmond, on the A., T. & S. Fe Ry., the nearest shipping and banking point, with which it is connected by daily mail stage, fare 50 cents. W. L. Whisler, postmaster and farmer.

WHITE.

A farmers' postoffice in Garfield county, 12½ miles east of Enid, the judicial seat, usual banking and shipping point. Mail daily.

WHITEAGLE.

Population, 50 whites. An Indian agency on the A., T. & S. Fe Ry., in Noble county, 30 miles northeast of Perry, the county seat, and 8 from Ponca, the nearest banking point. Tel. W. U. Exp., W., F. & Co. L. C. Harsh, postmaster.

Dunlap J W, R R, tel and exp agt.

HARSH L C, General Store.

WHITEHORSE.

Population, 25. In Woods county, 18 miles west of Alva, the county seat, banking and shipping point, with which it is connected by daily mail stage, fare \$1. John Moore, postmaster.

McMullen J A, general store.

Moore J H, general store.

Nelson T F, general store.

NOON M P, General Store.

Williams C B, drugs.

WHITEROCK.

A country postoffice in Noble county, 21 miles from Perry, the judicial seat, and 4½ from Billings, the banking and shipping point. Mail daily. George W. Hoover, postmaster and general store.

WICHITA.

A discontinued postoffice in Comanche county. Send mail to Rosua.

WILBER.

Population, 25. In Kay county, 17 miles northwest of Newkirk, the county seat, and 7 from Peckham, the nearest shipping point. Mail daily.

AVERY GEORGE W, Grocer.

Davidson Gus, blacksmith.

Wilbur D L & Co, grocers.

WILCOX.

Population, 5. A postoffice for a farming community, on the C., R. L. &

GAZETTEERS OF MICHIGAN, WISCONSIN, MINNESOTA, and many other States, CONTAINING A FUND OF INFORMATION NOT FOUND IN ANY OTHER PUBLICATIONS.

Address

R. L. POLK & CO., Detroit and Chicago.

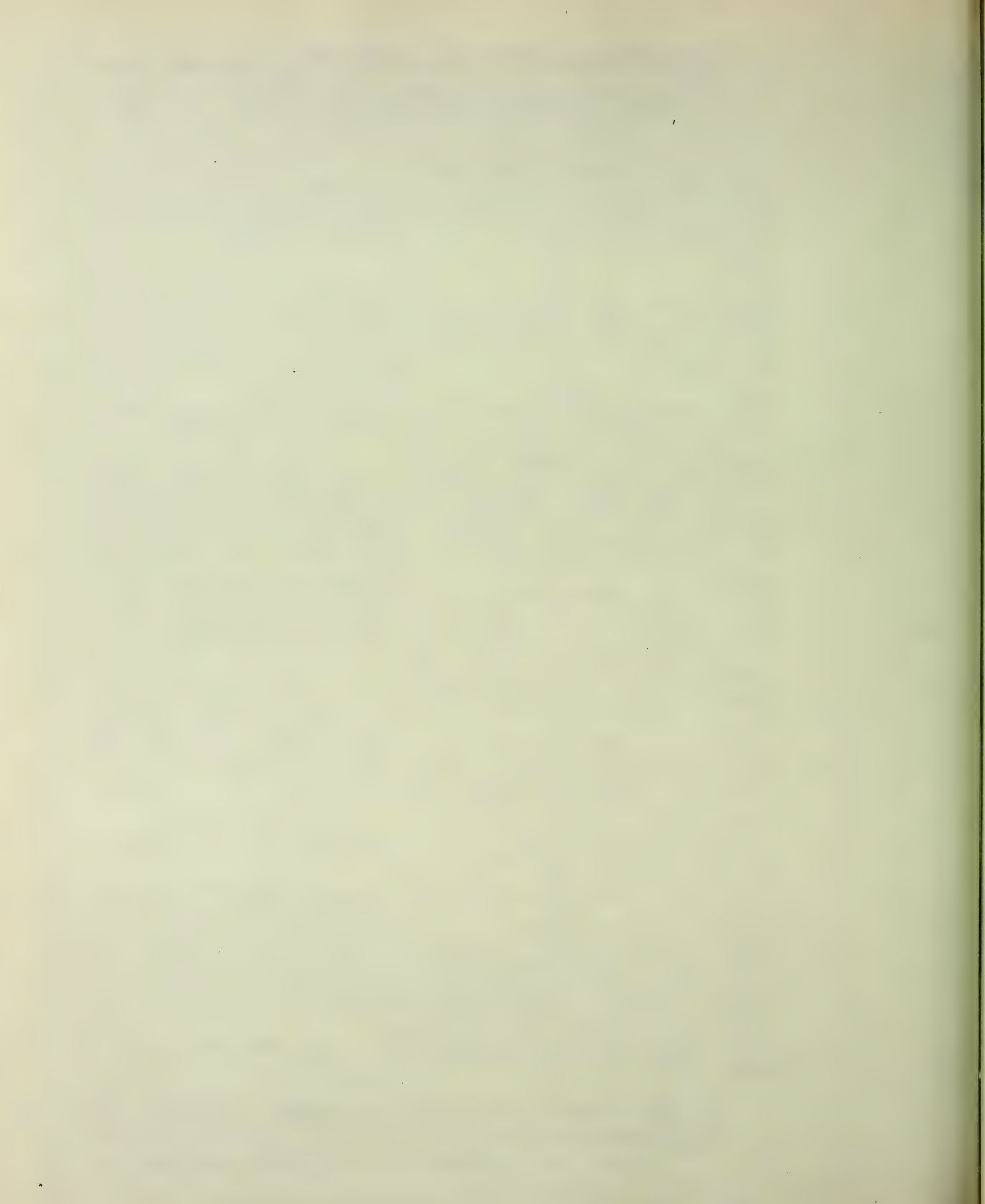

MISSOURI PACIFIC R.Y. } Best ROUTE FROM St. Louis to all Points West and Southwest.

Wilcox

AND BUSINESS DIRECTORY.

Winter

391

P. Ry., in Garfield county, 9 miles west of Enid, the judicial seat, and 3 from Lahoma, its shipping and banking point. Mail daily. W L Haskew, postmaster and general store.
Haskew W L, general store.

WILDMAN.

Population, 300. Located on Otter creek, in Kiowa county, 20 miles south of Hobart, the judicial seat and present shipping point, and 5 from Roosevelt, the nearest banking point. Mail, daily. C. R. Palmer, postmaster.

ANDRUS S E, Grocer.

Chesholder Mrs Maggie, hotel.
Collins Ed, mason.
Cracroft & Wilkeson, blacksmiths.
Culverson —, carpenter.
Gold Coin Mining Co.
Harper Lee, livery.
Jamison —, meats.
Johnson J, hotel.
Kaneis Combine Mining Co.
Lone Jack Mining Co.
PALMER CAPT R, Lawyer.
Parker W M, grocer.
Sears E F, dry goods.
Thompson Charles, barber.
Waldem P jr, assayer.
Witchertah Mining Co.
Zirkle Charles, saloon.

WILDWOOD.

A country postoffice in Cimarron township, Garfield county, 25 miles southwest of Enid, the judicial seat, 5½ from Ames, the nearest shipping point, and 14 from Waukomis, the usual banking point. Mail, daily. Roy Patton, postmaster.

WILLARD.

A recently established postoffice in Woodward county.

WILLOW.

A farmers' postoffice in Greer county, 13½ miles north of Mangum, on the C., R. I. & P. Ry., the judicial seat, banking and shipping point. Is on the daily mail stage route from Erick to Mangum.
O'Connell & Underwood, genl store.

WILLOWVALE.

A country postoffice in Altus township, Greer county, 30 miles south of Mangum, the judicial seat, and 14 from Chillicothe, Texas, the usual banking and shipping point, with which it is connected by daily mail stage. E. G. Walcott, postmaster.

WALCOTT E G, General Store and Justice of Peace.

Whicker Rev G W (Baptist).

WILMOTH.

Population, 10. In Duke township, Greer county, 25 miles southwest of Mangum, the county seat, banking and shipping point. Mail, daily. James A. Rawlins, postmaster and blacksmith.

WINCHESTER.

Population, 25. On Salt Fork, in Woods county, 19¼ miles northwest of Alva, the county seat, banking and shipping point. Mail, daily. Arthur J. Procter, postmaster.

Crouch & Son, blacksmiths.

PROCTER & KENNELLY, General Store.

WINGO.

A recently established postoffice in Roger Mills county.

WINN.

A country postoffice in Chandler county, 25 miles southwest of Chandler, the judicial seat, and 8 from McLeod, on the C., O. & G. R. R., the nearest shipping and banking point.

WINNVIEW.

A country postoffice in Blaine county, 10 miles northeast of Watonga, the county seat, banking and shipping point. Mail, daily.

WINTER.

A postoffice for a farming community in Bishop township, Woods county, 48 miles south of Alva, the judicial seat, 27 from Rusk, its shipping point, and 30 from Cleo, which affords banking facilities. James W. Galloway, postmaster and general store.

FOR LISTS OF NAMES, R. L. POLK & CO.,
 ANY TRADE, BUSINESS OR PRO-
 FESSIOIN, ADDRESS
DETROIT
 OF
CHICAGO.

PROMOTERS, REAL ESTATE BROKERS,
ABSTRACTERS OF TITLE, addresses and names of all in the United States,
in POLK'S REAL ESTATE DIRECTORY OF THE UNITED STATES.

—R. L. POLK & CO., Chicago, Ill.—

GAZETTEERS of Michigan, Wisconsin, Minnesota, and
many other States, containing a FUND OF INFORMATION NOT FOUND IN OTHER PUBLICATIONS
Address **R. L. POLK & CO.,** Detroit and Chicago.

WISBY.

A country postoffice in Woods county, 35 miles south of Alva, the county seat, and 12 from Cleo, its banking and shipping point. Mail, daily.

WITT.

A country postoffice in Greer county, 38 miles southwest of Mangum, the county seat, and about the same distance from Quanah, Texas, both of which places afford banking and shipping facilities. Mail, daily.

Jones J E, drugs.
Prock J M, blacksmith.
REID A W, grocer.
Witt W C, blacksmith.

WOOD.

Population, 50. On Elk creek, in Elk township, Washita county, 25 miles southwest of Cordell, the judicial seat, 17 from Louewolf, on the C., R. I. & P. Ry., and about the same distance from Busch P. O., on the C., O. G. R. R., the nearest shipping points, and one mile from Port, the nearest banking point. Has Methodist and Baptist churches. Telephone connection, Mail, daily. R. G. Cox, postmaster.

Harris W F, physician.
MADDUX & COX, General Store.
Vanderhooven H, flour mill and cotton gin.

WOODFILL.

Population, 12. In Zella township, Comanche county, 11 miles from Lawton, the judicial seat, banking point and usual shipping point. L. C. Woodfill, postmaster.

Fields John Broom Mfrs' Co.
Watson B L, justice of peace.
WOODFILL L C, General Store.

WOODWARD.

Population, 1,500. The county seat of Woodward county, the largest county in area in Oklahoma, with one exception, covering 3,600 square miles. Was opened for settlement in 1893. The government placing the price of land at \$1 per acre deterred many settlers from acquiring claims, and left

the county to cattle men. The census of 1900 gave the population of Woodward county only 7,469. Since then the county has been rapidly settled by farmers, and the lands have proven equal to any in Oklahoma for agricultural purposes. The records of the U. S. land office, which is located here, show to-day over 10,000 homesteads filed in this county, and the majority of them filed since 1900, and as a result Woodward enjoys an extensive and rapidly increasing trade in all lines of business. Woodward is situated on the A., T. & S. Fe Ry., a division point, and on the North Canadian river, 412 miles southwest of Kansas City. There are a number of large, well stocked general stores and special lines, 5 hotels, 2 banks, one of which, the First National Bank, having a paid-up capital of \$25,000 and deposits exceeding \$135,000. The press is ably represented by 4 weekly papers, the Woodward News, Dispatch, Bulletin and State Republican; also the Live Stock Inspector, the official organ of the Oklahoma Live Stock Association. The county offices occupy a new brick building recently completed at a cost of over \$40,000. The Pythian Opera House, a new two-story brick with a seating capacity of about 500. Good public schools, employing 5 teachers, with an average attendance of over 200. Churches of the Baptist, St. John's Episcopal and Methodist denominations. Fort Supply, 16 miles northwest, recently a government military reservation, embracing 1,300 acres, with numerous buildings and a good system of water works, has been offered by the government to Oklahoma for sanitarium purposes, with which there is a daily stage connection with Woodward. Stage also to Fitzgerald daily, and to Taloga, 50 miles southeast, via Lenora, Riley, Cestos, McNeil, Mutual, Persimmon, Hackberry and Detroit, with connections at Mutual for Seiling and connection at Riley for Camargo, via Bloomfield. The principal shipments are grain, cattle, hogs, produce and poultry. Tel. W. U. Exp., W. F. & Co. E. B. Roll, postmaster.
Abbott Rufus, dentist.

For Lists of Names,
ANY TRADE, BUSINESS OR . . .
. PROFESSION, Address

R. L. Polk & Co.,
CHICAGO OR DETROIT

Want to Enlarge Your Business? || **FIRST NATIONAL BANK,**
Come and talk it over with us To-day. (See adv. in Lawton.) || **LAWTON, O. T.**

Woodward AND BUSINESS DIRECTORY. Woodward 393

<p>Albright Frank, agt Kiowa Mill and Elevator Co. ALEXANDER CHARLES R, Attorney-at-Law. Practice in all Courts; Stenographer and Notary in Office. Anders David H., flour and feed. Anderson Arthur W., lawyer. Andrews Ben, live stock. Austin Edward, contractor. Baker L D, town clock. Baker Mrs Mary, restaurant. ✓ Baker Ramzy, barber. Beach H B, contractor.</p>	<p>Beardslee Cora, music teacher. Beardslee Nathaniel K, grocer. Bebout Mrs Elizabeth, restaurant. Bell John T, grocer. Blood Mary, general store. BOLTON WILL E, Publ'r The Woodward News; also Publ'r The Live Stock Inspector, the Official Organ of the Oklahoma Live Stock Assn. Bonifield S, contractor. Bourger Eugene, pres Woodward Beer and Ice Co. Boyer Mark A, restaurant.</p>
---	--

J. A. STINE, President. P. MARTENSON, Vice-President L. L. STINE, Cashier
THE OLDEST NATIONAL BANK IN WOODWARD COUNTY.

No. 5575.

The First National Bank.

Capital, \$25,000.00—Deposits, \$135,000.00.

CORRESPONDENTS:

Central National Bank of New York.
 National Bank of Commerce, Kansas City.
 City National Bank of Kansas City.

DIRECTORS:

J. A. Stine. P. Martenson. John Garvey.
 L. L. Stine. G. E. Nickel.

Accounts of Merchants, Stockmen, Farmers and Individuals Solicited. Every accommodation extended consistent with Safe and Conservative Banking.

Woodward, Okla.

<p>The Best of Service. First-Class. New. Modern. One Block South of Depot.</p>	<p>HOTEL DELTA. F. E. Boyle, Proprietor. Rates \$2.00 Per Day. Woodward, Okla.</p>	<p>Large Sample Rooms in Connection. Patronage of Commercial Men Solicited.</p>
--	--	--

EASTERN OFFICE:
 Suite 501, Atwood Bldg., N. W. Corner Clark and Madison Sts., Chicago, Ill.

WESTERN OFFICES:
 Gage, Oklahoma. Woodward, Oklahoma, 1st Door East of U. S. Land Office.

JAMES A. MOON & Co.

Oklahoma Real Estate Renting and Insurance

Farms, Ranches, Relinquishments and School Land Leases for Sale.

Special Attention Given to Locating Homesteads and Soldiers' Claims.

WOODWARD, OKLAHOMA.

J. A. MARKHAM, The Leading Real Estate Dealer of the Creek Nation
CITY PROPERTY AND FARM LANDS. Call or Write. **MUSKOGEE, O. T.** (See page 12.)

**INSURE IN THE FRANKLIN LIFE INSURANCE COMPANY OF ILLINOIS,
 SOUND SAFE and T. J. McCOMB, Mgr. CITY HALL BLDG., Oklahoma City, O. T.**

JOPLIN BUSINESS COLLEGE The Great Business Training School
 of the Southwest. Write for Catalog.
JOPLIN, MISSOURI.
 (See page 15.)
W. B. JOINER, President.

H. S. HACKBUSCH, CIVIL ENGINEER AND SURVEYOR,
MUSKOGEE, INDIAN TERRITORY.
CONSULT ME BEFORE MAKING ANY SURVEYS OR BUILDING. I WILL
PUT YOU ON YOUR PROPERTY BEYOND DISPUTE. (See page 11.)

394

Woodward

POLK'S OKLAHOMA GAZETTEER

Woodward

BOYLE FENNER E, Propr Hotel Delta, the Commercial Headquarters. (See adv.)

BOYLE ROSE HARDWARE CO, Rose Boyle Propr, Hardware, Farm Machinery, Buggies, Furniture and Undertaker, Tinner and Sheet Iron Worker and Roofer.

Branch E A, dairyman.

BRIGGS & WYBRANT (Wm A Briggs, Oscar C Wybrant), Lawyers, Attorneys First National Bank, Collections Receive Prompt Attention, Notary in Office.

Brockhaus Henry A, hardware and blacksmith.

Brophy George, hardware.

Brophy George B, mngr Home Telephone Co.

Bryant Alice E, tailor.

Burnett Joseph H, propr Farmers House.

Burns Michael J, restaurant.

CABINET SALOON, John Garvey Propr, Wines, Liquors and Cigars.

Campbell Theodore H, propr St Elmo Hotel.

Cattle King Hotel, N O Stephenson propr.

Champion G A, livery.

Chandler Harrison S, physician.

Chandler H S & Son (Harrison S and Henry A), druggists.

Chandler Miss Lilly E, pharmacist.

Chervoz Louis, restaurant.

Chowning Mrs H Wood, millinery.

Clapham M, chairman bd Co Commissioners.

Clark George W, tailor.

Collins Luther B, wines and liquors.

Cook R A, dairyman.

Cornell John P, barber.

Cornell John P, justice of the peace.

Crane Rev D Noble (Baptist).

Cutler Charles R, brews' agt and saloon.

Davis R E Drug Co (Robert E, Ira E and Alfred C Davis), drugs and books.

Day Marion M, saloon.

DEAN & LAUNE (Jerry R Dean, Sidney B Laune), Attorneys-at-Law, Practice in all the Courts; Office, Court House.

De Lisle J M, publs Woodward Bulletin.

Dixon J A, Co Supt of Schools.

Dohrer Mrs Ida, register of deeds.
 Dressen Mrs J, dressmkr and milliner.
 Dunning B N, brick and stone contr.

Eadleman Bros, live stock.

Eckles John M, photographer.

Edwards Henry H, restaurant.

Embry Andrew M, gun and locksmith.

Englander & Son (Simon and Morris), men's furnishing goods.

Farmers House, J H Burnett propr.

FIRST NATIONAL BANK THE (Capital \$25,000, Deposits \$135,000), J A Stine Pres, P Martenson Vice-Pres, L L Stine Cashier. (See adv.)

Forrest E C, live stock.

Fryer Henry, barber.

GARVEY JOHN, Propr Cabinet Saloon, Imported and Domestic Wines, Liquors and Cigars.

Geddes & Purrey (Simpson L Geddes, Eno P Purrey), machinists.

Geismar Louis B, baker.

Gerlach Bank (capital \$30,000), George Gerlach pres, John J Gerlach cashr.

Gerlach, Hopkins Mercantile Co, George Gerlach pres, J H Hopkins vice-pres and mngr, J J Gerlach treas, general store.

Gerlach John J, cashr the Gerlach Bank.

Glendinger A P, agt W. F & Co exp.

Greer H C, live stock.

Hall Eugene, live stock.

Hargrove B P, mngr W U Tel Co.

Hart Irving W, brick mnfr.

Hart I H, town assessor.

Hastings Samuel A, feed stable.

Hayes Joseph A, land attorney.

Hayhurst C M & Son (Charles M and Clark R), publs State Republican.

Healy Frank D, register U S Land Office.

Heath George W, grocer.

Herod Casper W, lawyer.

Herring Wm M, barber.

Hixon Wm C, meat market.

Holiday Oscar A, well driller.

Holman David, livery.

Home Enterprise Telephone Co, B W Key pres, J H Hopkins sec, G B Brophy mngr.

Hoops Charles A, brewers' agent.

HOTEL DELTA, \$2 per Day, F E Boyle Propr, New Hotel, The Best Service, Good Sample Rooms, The Commercial Headquarters, one block south of Depot. (See adv.)

A. B. BELLIS, Steam and Hot Water Heating
PLUMBING, BATH TUBS, WASH STANDS, and PLUMBERS' SUPPLIES.
 Call or Write for Prices. (See page 11.) **MUSKOGEE, I. T.**



Rare Bargains in Pianos and Organs.

Write R. G. Bollinger for Prices, Fort Smith, Ark. (See p. 8.)

Woodward

AND BUSINESS DIRECTORY.

Woodward

395

Houston & Grant (Temple Houston, Thomas M Grant), lawyers.
 Howard P V, town marshal.
 Hudson Nick, live stock.
 Hunter Joseph, shoemaker.
 Ingalls A, county treasurer.
 Innis J A, county surveyor.
 Irwin H C, county assessor.
 Jackman Mrs Josie, milliner.
 Joiner Wm, blacksmith.
 Jones Edward A, contractor.
 Kellogg Oscar R, publ Woodward Despatch and Oklahoma Poultryman.
 Key Brewer W, mngr York-Key Mercantile Co.
 Kincaid A O, live stock.
 Kiowa Mill and Elevator Co (Kiowa, Kan), Frank Albright agent.
LAUNE SIDNEY B, County Attorney, Court House.
LIVE STOCK INSPECTOR (Semi-Monthly), W E Bolton Publ.
 Lloyd Rey T (St John's Episcopal).
 McPherson A L, live stock.
 Magee John W, lumber.
 Martinson Peter, general store.
MARUM DAVID P, Attorney-at-Law; Practice in All Courts, Established 1893.
 Mayfield Robert E, barber.
 Melton Robert L, harness.
 Metz S L, livery.
 Meunier Narcisse J, saloon.
 Micheals J R, restaurant.
MOON JAMES A & CO, Real Estate, Renting and General Insurance. Farms and City Property. (See adv.)
 Moore W A, auctioneer.
 Morgan F H, insurance agt.
 Murdaugh Prof E D, prin public schls
 Neally George W, saloon.
 Newcomb D A, livery.
 Newcomb Wm H, grain and live stock
 Nixon Sidney D, feed stable.
 Northrup Lester P, jeweler.
 O'Brian Wm H, abstracter and dep dist clerk.
 O'Bryan & Co (Thomas L O'Bryan), grocer.
 Oklahoma Live Stock Assn, W E Bolton sec.
 Oklahoma Poultryman, O R Kellogg publ.
 Parks Frank R, jeweler.
 Patton D H, physician.
 Patton Joseph A, probate judge.

Patton L H, asst cashr The Gerlach Bank.
 Pearman J Curry, confectionery, etc.
 Pollock S A, live stock.
PYTHIAN OPERA HOUSE, H L Thomas Mngr, Seating Capacity 450.
 Racer Floyd H, physician.
 Ramey House, M J Ramey propr.
 Reynolds W G, contractor.
 Roli Edward B, postmaster.
 Rosell Mrs Eva, baker.
 St Elmo Hotel, T H Campbell propr.
 Saunders Frank L, photographer.
 Seaman Mrs Mary, restaurant.
 Shamburg Wm, propr Woodward and Taloga Mail and Stage Line.
 Sharp & Roberts (Charles E Sharp, Hugh N Roberts), lumber and bldg supplies.
 Shoutz Mrs Ora, news dlr and confr.
 Shugart & Gilbert (A J Shugart, T A Gilbert), bus and dray line.
 Sing Lee, laundry.
 Smith Alfred W, shoemaker.
 Smith B B & R A, lawyers.
 Snow & Hoops (Edward Snow, Charles A Hoops), saloon.
 State Republican, C M Hayhurst & Son publr.
 Stephenson N O, propr Cattle King Hotel.
STINE L L, Cashier The First National Bank.
 Stump Wm S, dry goods and shoes.
 Swindall Charles, lawyer.
 Tandy A H, live stock.
 Taylor & Herod (George Z Taylor, Casper W Herod), real estate.
THOMAS HERBERT L, Mngr Pythian Opera House.
THOMAS J & SON (Jacob and Herbert L), Druggists.
 Thomison Rev H (Methodist Episcopal).
 Thompson Allen, saloon.
 Thompson Henry C, general store.
 Turnbull Adam, dentist.
 Veach Wm H, sec and mngr Woodward Beer and Ice Co.
 Weiglein Mrs M J, county clerk.
 Weils, Fargo & Co Express, A P Glendening agent.
 Western Union Tel Co, B F Hargrove mngr.
 White C W, lawyer.
 Wiggins E S, receiver U S Land Office.

Winter
mute,

Artificial
Limb and
Surgical
Appliances
Mfr.



Manufacture
Scientifically
all
Orthopedic
and
Surgical
Appliances.

Made by Measurement or Cast.

Special Attention given to Grinding and Surgical Instruments.

Write for Catalogue.

H. C.

Wintermute,
1410 Grand Av.
KANSAS CITY
MISSOURI.

(See p. 12.)

CHAS. RISDON ELECTRIC CO., Oklahoma City,
O. T.
Contractors for ELECTRIC LIGHT PLANTS for Mills, Gins, Etc.

THOMAS V. HALL & CO., { **Street Railways, Steam Plants and**
Consulting Engineers. } **Power Transmission. Correspondence Invited.**
 { **Shriner Building, South McAlester, Indian Ter. (See page 12.)**

396

Woodward

POLK'S OKLAHOMA GAZETTEER

Yewed

Wholesale Dealers, and Manufacturers of the
 entire United States, in
Polk's Lumber Directory, Chicago, Ill.
Retail Lumber Dealers,

Wiggins & Burt (Edward S Wiggins, C S Burt), hardware, furniture and undertakers.

Willard & Co (Charles B and Joseph Willard), meat market.

Williamson Wm K, immigration agent.

Wilson Lee, drayman.

Winter Fred R, barber.

Wood Albert M, laundry.

Woodward Beer and Ice Co, Eugene Bourger pres, Wm H Veach sec and mngr, beer, ice and coal.

Woodward Bulletin, J M De Lisle publishers.

Woodward Commission Co (Wm M Enlow, James M De Lisle), real estate.

Woodward Dispatch, O R Kellogg publisher.

Woodward John H, harness.

Woodward Law and Abstract Co (C W White, Wm K Williamson, Wm M Enlow).

WOODWARD NEWS THE, W E Bolton Publ.

Woodward and Taloga Stage Line, Wm Shamburg propr.

Woods A S, sheriff.

Workman James M, physician.

Workman Ralph A, physician.

Wyand, Germany & Stephenson (Clyde H Wyand, John T Germany, Nathan O Stephenson), real estate.

Wyand & Stephenson (Clyde H Wyand, Nathan O Stephenson), lawyers.

York-Key Mercantile Co (St Louis, Mo), B W Key mngr, general store and lumber.

Young Charles B, feed yard.

WORTH.

A recently established postoffice in Woodward county.

WRIGHT.

A country postoffice in Lincoln county, 25 miles northwest of Chandler, the judicial seat, and 12 from Perkins, its shipping point. Mail daily.

Coulson J J, general store.

YALE.

The postoffice for a farming community in Payne county, 23 miles east of Stillwater, the judicial seat, banking and shipping point. Mail daily. S.

J. Underwood, postmaster.

UNDERWOOD S J, General Store.

YANT.

A rural postoffice in Lincoln county, 24 miles southwest of Chandler, the judicial seat, and 7 from McLoud, on the C., O. & G. R. R., the nearest shipping and banking point. Mail daily. Miller H C, grocer.

STEPHENS J W, General Store.

YATES.

Population, 18. In Cherokee township, Payne county, 10 miles northwest of Stillwater, the judicial seat, and the same distance from Orlando, both of which places afford banking and shipping facilities. Mail daily. W. E. Butterfield, postmaster and general store.

YELDELL.

Population 50. In Greer county, 38 miles southeast of Mangum, the judicial seat, 13 from Leger, the nearest banking point, and 29 north of Vernon, Texas, its shipping point. Is on the daily mail stage route from Vernon, Texas, to Leger. C. A. Smith, postmaster.

Collier J W, physician.

McConnell L H, physician.

McCord J A, hotel.

Palmer J A O, carpenter.

SMITH C A, Blacksmith.

Tuippet W W, gin, corn mill and general store.

Yeldell E M, general store.

YELTON.

A recently established postoffice in Woodward county.

YEWED.

A postoffice in Woods county, 22 miles southeast of Alva, the judicial seat, and 1½ from Lambert, its banking and shipping point. Mail daily. George Allen, postmaster.

ALLEN GEORGE, General Store.

Kulp E C, blacksmith.

HEAVY CANVAS PAULINS OKLAHOMA DUCK AND RUBBER CO.
 OKLAHOMA CITY, OKLA. (See page 11)

Write **Commercial College** For Illustrated
to..... **FORT SMITH, ARK.** Catalogue. (See p. 7.)

Yoho

AND BUSINESS DIRECTORY.

Zybra

397

YOHO.

A discontinued postoffice in Roger Mills county. Send mail to Sayre.

YOUST.

A postoffice and station on the A., T. & S. Fe Ry., in Payne county, 7 miles northeast of Stillwater, the county seat and usual banking point. Mail daily. T. T. Sears, postmaster and general store.

YUKON.

Population, 600. On the C., O. & G. R. R., in Canadian county, 12 miles east of El Reno, the judicial seat. Has 2 banks, and a weekly newspaper. Tel., W. U. Exp., W., F. & Co. Telephone connection.

Andrews D, general store.

Bass Bros, general store.

Boone J H, grain.

Brown A L, baker.

Chambers & Cunningham, agrl imps.

CHOCTAW MILL AND ELEVATOR Company.

Cosby A A, livery.

Cox Thomas C, meats.

FARMERS AND MERCHANTS' Bank, R I Sackett Pres, W W Weber Cashier.

FIRST NATIONAL BANK, D W Hogan Pres, D B Phillips Cashier.

Garten & Co, confectionery.

Gloyd S M, lumber.

Hendricks Mrs E D, milliner.

Hogan G W & Co, clothing.

Howard O R, drugs.

McComas —, restaurant.

Maxwell Bert, publisher and printer.

Morrison L S, saloon.

Mulvey Mer Co, general store.

Newby R P, agrl imps.

Pachta John, shoemaker.

Ransom & Hancock, general store.

Settle Drug Co.

Shacklett J S, hotel.

Shepard Bros, harness.

Shields & Smith, grain.

Stafford B F, saloon.

Svanda Joseph, saloon.

Trees Bros, furniture and hardware.

Utt U B & Bros, lumber.

Vadica A, saloon.

Wood B M, confectionery.

Yukon Mill and Grain Co.

ZANGWILL.

A farmers' postoffice in Garfield county, 25 miles southwest of Enid, the county seat, and 9 from Drummond, its shipping point. Mail, daily.

ZION.

A rural postoffice in Kingfisher county, 17 miles northeast of Kingfisher, the judicial seat, and 10 from Cashion, the nearest banking and shipping point. Mail, daily. Henry Weaver, postmaster and general store.

ZULA.

A farmers' postoffice in Woods county, 15 miles southeast of Alva, the county seat, and 7 from Lambert, its shipping and banking point. N. L. Kentch, postmaster and general store.

ZYBRA.

Population, 12. In Garfield county, 21 miles southeast of Enid, the judicial seat, and 13 from Waukomis, its banking and shipping point. Mail, tri-weekly. J. B. Nichols, postmaster.

Foster J W, blacksmith.

NICHOLS JESSE B, Farmer.

Paine Joseph, dentist.

Woodson James M & Son, genl store.

POLK'S
OBLIGATIONS: Lumber and Real Estate Directories, and OVER 70 CITY DIRECTORIES. Gazetteers and Business Directories of MANY STATES, Medical and Surgical Register of the United States, Dental Register of the United States, Milling

CAUTION.

Pay no money in advance to itinerant Directory Canvassers. We are led to mention this from the fact that certain parties have been fraudulently using our publications as specimens, and by that means collecting moneys in advance. *Before signing an order, see that it has the name of R. L. POLK & CO. printed thereon.* We ask no payment until the work is delivered, and our solicitors have strict orders not to take payment for either advertisements or subscriptions.

R. L. POLK & CO

For Lists of Names,
ANY TRADE, BUSINESS OR . . .
. PROFESSION, Address

R. L. Polk & Co.,
CHICAGO OR DETROIT.

F. B. LILLIE & CO.,

WALL PAPER, NEWS and PERIODICALS.

Dealers in DRUGS, BOOKS,
STATIONERY, PAINTS, OILS,
VICTOR BLOCK and GUTHRIE, OKLA.
DEWEY BLOCK,

398

POLK'S OKLAHOMA GAZETTEER

J. M. NELSON & CO.,

...Architects...

PLANS AND ESTIMATES FURNISHED ON ALL CLASSES OF WORK.
SPECIAL ATTENTION GIVEN TO WORK IN THE TERRITORY.

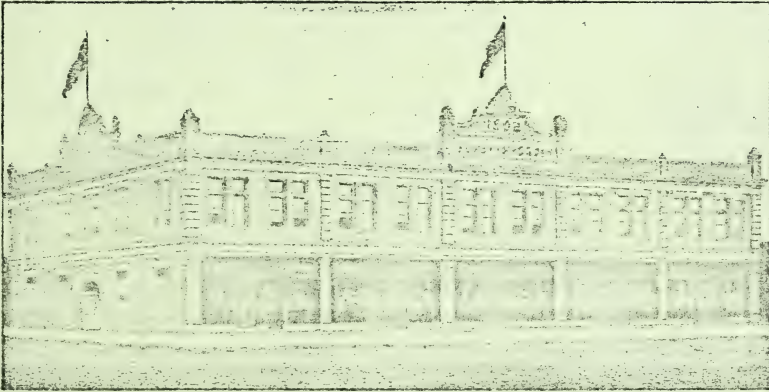

REFERENCES:

CHAS. CLYMER, Denison, Texas.

CECIL A. LYON, O. T. Lyon Lumber Co.

TOM RANDOLPH, Pres. M. & P. Bank.

L. F. ELY, Jeweler.

'Phone 467.

SHERMAN, TEXAS.

P. O. BOOK STORE.

E. E. McCOLLISTER, Proprietor.

Books and Stationery,

Newspapers and Periodicals.

FINE CIGARS.

MANGUM, OKLAHOMA.

WAND, THE DRUGGIST, Manufacturer Notarial and
Corporation Seals, Brass and Dog Checks,
Stencils, Engraving of Signatures, and Rubber Stamps. Oklahoma City, O. T. (See page 12)

LOOSE LEAF ACCOUNT BOOKS

Enable you to increase the volume of your Business without correspondingly increasing the expense in your Accounting Department

DOES OUR PERPETUAL LEDGER SAVE YOU MUCH TIME ?

6349 Bookkeepers who had used our books more than three years were asked this question
6186 of them replied in the affirmative

LEAVES ARE HELD IN A VISE-LIKE GRIP
WHEN BINDER IS CLOSED

PATENTED
DEC. 22, 1895
JULY 1, 1890
FEB. 27, 1900
MAY 15, 1900

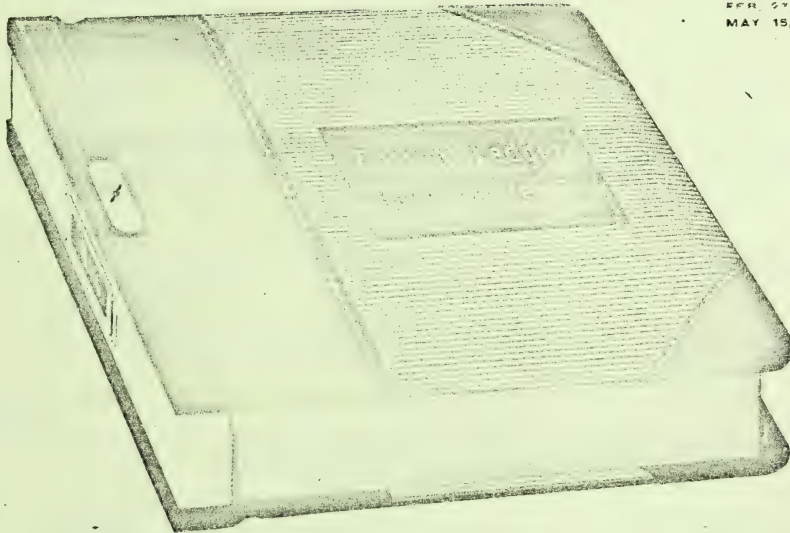

THE PERPETUAL LEDGER

A leaf may be easily inserted or removed from any portion of the Binder without disturbing another

BAKER=VAWTER COMPANY

ACCOUNTANTS - AUDITORS

DEVISERS OF BUSINESS SYSTEMS - MANUFACTURERS

GENERAL OFFICE AND WORKS, CHICAGO

Western Office and Works
ATCHISON, KAN.



Eastern Office and Works
HOLYOKE, MASS.

SALES OFFICES IN ALL THE PRINCIPAL CITIES. WE VISIT EVERY TOWN
IN THE UNITED STATES

ADVANTAGES OF OUR SYSTEM

Perpetual

Dispenses with the annual transfer of ledgers. Once opened no further extra labor of the bookkeeper is required.

All Items of an Account

Are kept together, no matter what length of time the account covers, or how active it may be.

Live Accounts Only

Are retained in the Current Ledger. All filled leaves and closed accounts are filed in Transfer Ledger.

Quick Reference

The index being distributed through the Look admits of locating the accounts much more rapidly. No separate index necessary.

Saves Time Posting and Balancing

As only open accounts are dealt with, and these are all properly arranged and their position is always the same.

Arrangement of Accounts

Can be had as to locality, by states or salesman's territory, in alphabetical order, as to time of opening, or activity.

No Spacing Necessary

Each account is given a separate leaf. Active accounts can therefore have unlimited space.

Less Liability for Error

Accounts are more surely located, and with one account on each leaf the proper space is readily found.

Expansive

It admits of insertion of new accounts from time to time in proper place without disturbing any other.

Easily Handled

As both sides of the leaf are used for each account, a much smaller sized book can be used.

Facility

One or a dozen persons can work on the books at one time in taking off statements or posting or balancing.

Convenience

Of having a customer's account all together, saving time of bookkeeper looking through a lot of old ledgers.

Simplicity

A trial balance is more readily taken off. Tabulation or abstract is simplified and systematized.

Adaptability

Any business of any size, or any sudden change in activity, as well as any arrangement necessary, can be accommodated.

Economy

In every case it costs far less in the long run—less in material, less in time, less in labor.

OVER 23,000 BOOKKEEPERS NOW USING OUR LEDGERS TESTIFY TO THESE POINTS OF SUPERIORITY

**FACTORIES: CHICAGO; ATCHISON, KANSAS
HOLYOKE, MASS.**

SPECIAL LOOSE LEAF SYSTEMS

For the Purchasing Department

Requisition Order Systems in Manifold, Quotation Record, Cost Book, Purchase Record, Stock Report, Perpetual Invoice Filing System.

By the use of a number of these systems in combination, we not only accomplish what you now secure with your present methods, but in addition we give you an absolute check and instant reference as to goods ordered, en route and received; instant and accurate information as to the amounts owing; absolute certainty that accounts are correct, as you work with the O. K.'d invoice itself, and not with figures three or four times transferred from the original invoices; the assembling of all invoices for any one firm in one place; an absolutely flexible system that will work just as well with 50 as 5,000 accounts, which will save 25 to 50 per cent. of the amount of work done at present.

For the Sales Department

Order Blank System, Binders, Holders and Blanks; Manifold Order Books and Blocks.

We can create an Order System, suitable to any business, whereby the original order can be used for filing, shipping, billing and charging the order, and thereby eliminate all journalizing of sales.

Billing and Charging System.

Adapted to most any business — an invoice and journal entry being made at one writing.

Can be used either for typewriter or hand writing; produces an exact copy of every invoice.

Salesmen's Price Books, Route and Expense Reports, Advertising Information Reports.

For the Shipping Department

Safety Manifold Shipping and City Delivery Receipts and Books.

By the use of which errors in shipment are prevented and all possibility of loss through miscarriage eliminated.

For the Accounting Department

In this department we offer the greatest labor-saving systems known to accountants. We can create for any mercantile or manufacturing business a complete system on the loose leaf plan whereby a daily statement of the condition of the business can be procured as soon as the day's posting is done, making a monthly trial balance unnecessary.

Perpetual Ledgers — General Sales and Creditors.

Perpetual Trial Balance and Proof Books, Journal, Cash and Other Auxiliary Books

On the loose leaf plan facilitate, to a great degree, the work of the accountant. We also furnish

Bills Payable and Receivable Forms, Voucher Systems, Check Registers,

Pocket Ledgers and Collection Reports.

Monthly Statement System.

Especially adapted to a credit business where an itemized statement is issued. By this system we save all itemizing in the ledger. It has many other commendable features.

Inventory System.

By which any number of clerks can work thereon at one time without the necessity of rewriting.

For the Manufacturing Department

We devise Special Factory Order Systems, Cost, Material and Labor Records, Time and Pay Roll Records, etc.

Factory cost accounting is one of our specialties, and we can provide a system by which an accurate account can be kept of all material, labor and expense, showing actual cost of each article produced.

For Banks and Trust Companies

Loose Leaf Systems have become generally recognized as especially suitable for Commercial and Savings Banks, and have been universally adopted for

General Individual and Liability Ledgers, Journals, Receiving Tellers' Reports, Clearing House Reports, Discount Registers and Ticklers, Check and Draft Registers, Collection Registers and Ticklers, Minute and Signature Books.

Our Daily Balance Book offers many advantages over any other system of daily balancing. We have also devised many useful manifold forms for the Collection Department, saving time and labor.

Baker-Vawter Audit Department

Regular and Special Audits made for Corporations, Firms and Individuals. Financial and Physical Examinations by Experienced Auditors and Engineers. Takes Entire Charge of Corporation and Private Records, and Keeps Accounts of Executors, Guardians, Trustees and Receivers. Has Competent Practical Examiners for Banks, Insurance Companies and Other Financial Institutions.

A certificate from this company after a thorough examination is useful as a basis for credit, purchase or sale.

Complete Business Systems Devised

This Company makes a Specialty of Devising Complete Systems for Financial, Mercantile and Manufacturing Institutions, Employing all Well-known, Proven Methods and Appliances.

By means of these harmonious systems the results in each department are known in detail at the close of business. Accurate account is kept with all stock purchased and sold. By removing all friction between employees and departments, all work is greatly facilitated, and time and labor saved. Correspondence solicited.

BAKER-VAWTER COMPANY



OUR SECTIONAL POST BINDER

Holds securely one sheet or one thousand.

Has no long and unsightly posts projecting to catch on everything and be in the way.

Can be opened and expanded to receive leaves without removing the cover.

It is equipped with one-half and six one-inch sections for each post. It is particularly adapted for filing records of any kind that require indefinite expansion.

PATENTED MARCH 17, 1897. DECEMBER 19, 1899.

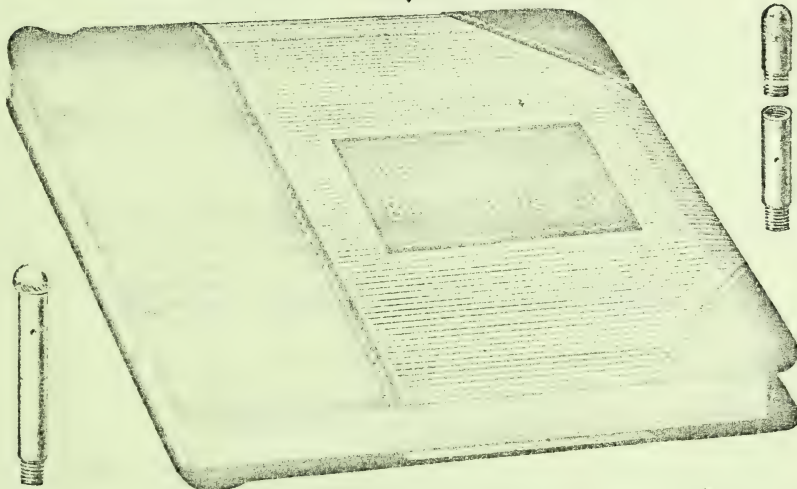

Securely Locked by mechanism in top cover.
Key-hole shown in lower left hand corner of cut.

We have 60 salesmen covering the entire country. If one is not located in your city, he can call on you in a few days if you will notify our nearest office.

We are the originators and manufacturers of the Perpetual Ledger and many other Loose Leaf Labor-Saving Systems.

BAKER=VAWTER COMPANY

ACCOUNTANTS - AUDITORS
DEVISERS OF BUSINESS SYSTEMS - MANUFACTURERS

GENERAL OFFICE AND WORKS, CHICAGO

WESTERN OFFICE AND WORKS, ATCHISON, KAN.

EASTERN OFFICE AND WORKS, HOLYOKE, MASS.

POLK'S

INDIAN TERRITORY GAZETTEER

—AND—

BUSINESS DIRECTORY

1902-3.

PRICE, SIX DOLLARS.

PUBLISHED BIENNIALY BY

R. L. POLK & CO.,

CHICAGO,



DETROIT,

PUBLISHERS OF GAZETTEERS AND CITY DIRECTORIES.

For Full List of Publications, See Page 6.

Entered according to Act of Congress in the year 1902, by R. L. Polk & Co., in the office of the Librarian of Congress, at Washington, D. C.

For Index to Contents and Index to Advertisements
See pages 19 and 20.

INDIAN TERRITORY.

This Territory lies between the thirty-fourth and thirty-seventh parallels of north latitude, and the seventeenth and twenty-first degrees of west longitude, and is bounded on the north by Kansas and Oklahoma, on the south by Texas, on the east by Missouri and Arkansas and on the west by Oklahoma. The population of the Indian Territory, as shown by the United States census of 1900, was 391,960, divided among the different nations as follows:

Cherokee Nation	101,754
Chickasaw Nation	139,260
Choctaw Nation	99,681
Creek Nation	40,674
Seminole Nation	3,786
Modoc Reservation	140
Ottawa Reservation	2,205
Peoria Reservation	1,180
Quapaw Reservation	800
Seneca Reservation	970
Shawnee Reservation	297
Wyandot Reservation	1,213
The Territory	391,960

Of this number 84,750 are enrolled as members of the Five Civilized Tribes, as follows:

Seminole	3,000
Choctaw	20,250
Chickasaw	10,500
Cherokee	35,000
Creek	16,000

Much of the Indian Territory is similar to Oklahoma in respect to soil and general conditions and has the same agricultural and horticultural possibilities, with the addition of large areas of coal and timber.

Indian Territory cotton is rated as the very highest, and the Territory produced over 250,000 bales last year, and the wheat and corn crops are correspondingly large and of excellent quality.

The coal output of the Territory the past year exceeded 2,000,000 tons and the coal deposits are practically inexhaustible.

The country is only beginning to be developed in an agricultural and mineral way, and yet there is a great volume of business transacted, and a number of fine cities have sprung up, with business buildings and enterprises that would do credit to any State in the Union. The United States census shows 90 towns with a population of 200 or more, and the Dawes Commission has had 137 towns located by survey of outside boundaries and 55 of them completely platted. While the title to all of the land outside of the towns remains in the Indians and is as yet untaxable, a careful estimate, based upon official figures and

personal inspection and investigation, puts the amount of taxable wealth in the Indian Territory at this time at about \$25,000,000, as follows:

Railway property	\$ 8,000,000
Town real estate	6,000,000
Mining, telegraph, Pullman and similar property	1,000,00
Capital stock of banks	2,000,000
Individual bank deposits	4,600,000
Stocks of goods, etc.	1,500,000
Personal property	2,000,000
Total	\$25,100,000

This estimate is based upon the extreme low valuations at which property is returned for taxation in Oklahoma Territory, and is considered very conservative. Leading men of the Indian Territory in position to know whereof they speak put the valuation of taxable property there at this time at from \$35,000,000 to \$50,000,000. There are 1,415 miles of railroad in operation, and about 300 miles now under construction. The wealth of its soil, waters, forest and mines is practically illimitable, each succeeding year demonstrating the marvelous richness of its varied resources. It is a land of plenty, with railroad and water transportation and a magnificent country of great possibilities and certainties to the persevering and industrious and one which offers countless opportunities for all.

The members of the Indian tribes are well provided with education facilities. In these schools the children of the five tribes are cared for and educated, the cost of maintenance being borne out of tribal funds held by the United States government or from the proceeds of mineral lands. These schools, some of which are really magnificent structures, will no doubt ultimately become the property of the State and be open to all.

SCHOOLS IN INDIAN TERRITORY.

Kind of School.	Enroll-ment.	Average Attendance.	Receipts.	Expen- ditures.	Value of Build- ings & Grounds	No. of School
Indian boarding	2,202	1,650	\$176,000	*\$180,000	22
Indian day	9,907	5,838	159,000	400
Denominational	2,010	1,301	\$ 48,088	48,527	225,000	15
Public (in cities)	8,258	4,301	59,079	52,909	56,653	19
Private	515	280	5,756	5,693	7,900	5
Total	22,892	13,370	\$112,923	\$442,129	\$769,553	461

On March 3, 1893, Congress created the Commission to the Five Civilized Tribes, commonly known as the Dawes Commission. The Commission is to allot all the lands in the Territory except such as is to be reserved for town site and public purposes to those who are citizen Indians. The citizen has to retain a portion of his allotment for a homestead, the balance can be sold at the expiration of five years, and he can sell all but the homestead any time after patent is issued upon approval of secretary of the interior.

SEMINOLES.

The reservation of this tribe, embracing 366,000 acres, has all been allotted. The members of the tribes can lease their allotments for five years, but cannot sell. Town lots are sold by the tribal authorities at Wewoka, the capital.

CREEKS.

The land is being allotted very rapidly to this tribe. There are 3,040,000 acres in the reservation, and 13,000 Creeks have already received their allotment of about 160 acres each. Forty acres will be a homestead inalienable for twenty-one years, but the balance they can sell as soon as they receive deed, with the

*\$71,500, value of land belonging to Indian schools, not included.

approval of the Interior Department. After five years they can sell as they please without such approval. As soon as an allotment is selected it can be leased for one year, and as soon as deeds issue leases can be made for five years.

There are no mineral reservations in this reservation, and a deed carries with it everything on or under the land.

In the towns owners of improvements on town lots can obtain the lots by paying one-half the appraised value, and all unimproved lots will be sold to the highest bidder.

CHICKASAWS AND CHOCTAWS.

These two tribes own their reservations in common. All the land, embracing 11,338,985 acres, has been surveyed and appraised.

Under the treaty made by the tribes the land is to be divided equally among the members, which will give each one about 380 acres. Each member must retain 160 acres for a homestead, and the balance of his allotment he can sell—one-fourth in one year, one-fourth in three years, and the balance in five years. As soon as allotments are assigned they can be leased for five years. All oil, asphaltum, and coal is reserved for the benefit of the whole tribes, the proceeds to be used in carrying on schools and other institutions.

In the towns, owners of improvements get one business lot and one residence lot at 50 per cent of appraised value, and other improved lots at 62½ per cent; all unimproved lots to be sold to the highest bidder.

CHEROKEES.

This tribe having failed to ratify a treaty, the Curtis law alone rules them. Under its provisions the 5,031,351 acres of the reservation are to be divided equally among the members of the tribe, and no land can be sold except in the town sites, where the improved lots go to the owner of the improvements at half their appraised value and the unimproved ones are sold to the highest bidder. All mineral rights are reserved for the common benefit of the tribe.

The Act of Congress approved June 28, 1898, commonly known as the "Curtis Act," has for its object the ending of the tribal form of government in the Indian Territory, and the common ownership of the lands of the Five Civilized Tribes. It places the financial affairs of the nation under the supervision of the Federal Government; provides for the abolition of the tribal courts and the appraisement and allotment of the surface of the lands in individual members of the tribe, first reserving land for towns, schools and other purposes; the mineral lands to be held in common and leased, the revenue to be turned over to the Federal representatives for use of Indians, and authorizes the organization of towns having 200 inhabitants or more to possess the powers and rights of similar towns in the State of Arkansas.

U. S. COURT OFFICIALS IN INDIAN TERRITORY.

Northern District.

A part of the Cherokee Nation, and the Quapaw Agency.

Judge—Joseph A. Gill, Vinita.

Clerk—Charles A. Davidson, Vinita.

Deputy Clerks—Robert C. Hunter,

Wagoner; Herbert C. Smith, Tahlequah.

United States Attorney—Pliny L. Soper, Vinita.

Assistant U. S. Attorneys—James H. Huckleberry, Jr., Vinita; Orion L. Rider, Vinita.

United States Marshal—William H. Darraugh, Vinita.

United States Commissioners—Harry Jennings, Claremore; W. H.

Brown, Sallisaw; M. C. Reville, Tahlequah; H. E. Don Carlos, Vinita.

Western District.

The Creek and Seminole Nations, and a part of the Cherokee and Choctaw Nations.

Judge—Charles W. Raymond, Muskogee.

Clerk—Robert Harrison, Muskogee.

United States Attorney—William M. Mellette, Muskogee.

Assistant U. S. Attorney—Joseph McCoy, Muskogee.

United States Marshal—Leo E. Bennett, Muskogee.

Central District.

A part of the Choctaw Nation.
 Judge—Wm. H. H. Clayton, South McAlester.

Clerk—E. J. Fannin, South McAlester.

Deputy Clerks—D. J. Foisom, Atoka; T. B. Latham, Antlers; T. T. Varner, Cameron; I. M. Dodge, South McAlester.

United States Attorney—John H. Wilkins, South McAlester.

United States Marshal—Benj. F. Hackett, South McAlester.

United States Commissioners—Allen Wright, South McAlester; Philos S. Jones, Whitefield; G. T. Rolls, Atoka; J. R. Pollen, Poteau; G. A. Spaulding, Goodwater.

Southern District.

Judge—Hosea Townsend, Ardmore.
 Clerk—C. M. Campbell, Ardmore.

Deputy Clerks—N. H. McCoy, Ardmore; J. F. Fleming, Pauls Valley; T. G. Green, Purcell; J. W. Speake, Chickasha; S. H. Wooten, Ryan.

United States Attorney—Wm. B. Johnson, Ardmore.

Assistant U. S. Attorney—James E. Humphrey, Ardmore.

United States Marshal—B. H. Colbert, Ardmore.

United States Commissioners—T. N. Robenett, Ardmore; William Pfeiffer, Pauls Valley; E. M. Payne, Chickasha; Cornelius Hardy, Tishomingo; Alexander Gullett, Duncan.

COURT OF APPEALS.

South McAlester, Indian Territory.

Judges—Joseph A. Gill, Vinita; Wm. H. H. Clayton, South McAlester; Charles W. Raymond, Muskogee;

Hosea Townsend, Ardmore.

Clerk—W. P. Freeman, South McAlester.

DEPARTMENT OF THE INTERIOR.

Commission to the Five Civilized Tribes.

Henry L. Dawes, of Massachusetts; Tams Bixby, of Minnesota; Thomas B. Needles, of Illinois; Clifton R. Breckinridge, of Arkansas. Tams Bixby, Acting Chairman; Allison L. Aylesworth, Sec'y. Office at Muskogee.

Office of the U. S. Indian Inspector for Indian Territory.

Indian Inspector—J. George Wright, Muskogee.

Indian Agent—J. B. Schoenfelt, Muskogee.

Revenue Inspector—Guy P. Cobb, Muskogee.

Superintendent of Schools—John E. Benedict, Muskogee.

Special Agent—Frank C. Churchill, Muskogee.

Supervising Engineer—H. V. Hinckley, Muskogee.

EXECUTIVE OFFICERS OF THE NATIONS.

Cherokee Nation. Capital—Tahlequah.

Principal Chief—Thomas M. Bufington.

Second Chief—Washington Swimmer.

Treasurer—Joseph M. Lahay.

Executive Secretary—J. T. Parks.

Creek Nation. Capital—Okmulgee.

Principal Chief—P. Porter, Muskogee.

Second Chief—Moty Tiger, Okmulgee.

Private Secretary—W. A. Porter, Muskogee.

Auditor—H. C. Fisher, Checotah.
 Treasurer—G. A. Alexander, Holden-
 ville.

Seminole Nation. Capital—Wewoka.
 Governor—John F. Brown, Sasakwa.
 Treasurer—A. J. Brown, Wewoka.
 Attorney—A. S. McKennon.

Choctaw Nation. Capital—Tuskahoma.
 Principal Chief—G. W. Dukes, Tali-
 hina.

National Secretary—Solomon J. Ho-
 mer, Caddo.

National Secretary—George W.
 Scott, Sans Bois.

National Auditor—Simon H. Woods,
 Lennox.

National Attorney—Alinton Telle,
 Atoka.

Superintendent of Public Instruction
 —J. W. Everidge, Grant.

General Counsel—Mansfield, Mc-
 Murray & Cornish.

**Chickasaw Nation. Capital—Tisho-
 mingo.**

Governor—Douglas H. Johnson,
 Emet.

National Secretary—J. L. Thompson,
 Bee.

Treasurer—W. T. Ward, Tishomingo.
 Auditor—R. McLish, Ardmore.

Attorney General—John Davis,
 Davis.

Superintendent of Public Instruction
 —P. S. Moseley, Wapanucka.

General Counsel—Mansfield, Mc-
 Murray & Cornish.

BANKS AND BANKERS OF INDIAN TERRITORY.

Location.	Name of Bank.	Cashier.	Capital.
Ada.....	Ada National Bank.....	Frank Jones.....	\$ 25,000
Ada.....	First National Bank.....	U G Phippen.....	25,000
Adair.....	Bank of Adair.....		
Addington.....	First National Bank.....	J E Evans.....	25,000
Afton.....	Bank of Afton.....	T M Reynolds.....	10,000
Antlers.....	Antlers Bank and Trust Co.....	A E Lesueur.....	
Ardmore.....	Ardmore National Bank.....	Lee Cruce.....	100,000
Ardmore.....	City National Bank.....	A H Palmer.....	50,000
Ardmore.....	First National Bank.....	C L Anderson.....	60,000
Atoka.....	Atoka National Bank.....	P A Roberts.....	30,000
Bartlesville.....	Bartlesville National Bank.....	R L Beatty.....	
Bartlesville.....	First National Bank.....	Frank Bucher.....	25,000
Beggs.....	Beggs State Bank.....		5,000
Beggs.....	Brown P I.....		
Beggs.....	West John.....		
Bristow.....	Farmers' and Merchants' Bank.....		
Bristow.....	First National Bank.....	L D Groom.....	25,000
Bristow.....	First State Bank.....	A H Purdy.....	5,000
Caddo.....	Choctaw National Bank.....	B Roberts.....	50,000
Calvin.....	Farmers' and Merchants' Bank.....	E A E Montson.....	12,500
Canadian.....	Canadian State Bank.....		
Catoosa.....	Bank of Catoosa.....	B C Burnett.....	10,000
Centralia.....	Wagnon John S.....		
Checotah.....	Citizens' Bank.....	A H Livingston.....	25,000
Checotah.....	First National Bank.....	R D Martin.....	50,000
Chelsea.....	Bank of Chelsea.....	J D Scott.....	
Chelsea.....	First National Bank.....	N B Dannenburg.....	25,000
Chickasha.....	Bank of Chickasha.....	M C Cannon.....	20,000
Chickasha.....	Citizens' National Bank.....	E F Johns.....	50,000

Location.	Name of Bank.	Cashier.	Capital.
Chickasha.....	First National Bank.....	H B Johnson.....	\$ 25,000
Claremore.....	Bank of Claremore.....		
Claremore.....	First National Bank.....	C F Godbey.....	50,000
Coalgate.....	Citizens' Bank and Trust Co....	R L Smallwood.....	100,000
Coalgate.....	First National Bank.....	F C Garner.....	25,000
Collinsville.....	First National Bank.....	N O Colborn.....	25,000
Comanche.....	Bank of Comanche.....	C W Brown.....	10,000
Comanche.....	Farmers' Exchange Bank.....	C E Woodruff.....	25,000
Davis.....	First National Bank.....	Chas Hutchins.....	35,000
Duncan.....	First National Bank.....	H L Overton.....	50,000
Duncan.....	Merchants' and Planters' Bank..	G A Still.....	20,000
Durant.....	Durant National Bank.....	J R McKinney.....	50,000
Durant.....	First National Bank.....	C H H Smith.....	100,000
Eufaula.....	Eufaula National Bank.....	C W McCall.....	35,000
Eufaula.....	First National Bank.....	J T Crane.....	40,000
Fairland.....	Bank of Fairland.....	N C Gallemore.....	
Fort Gibson.....	Bank of Fort Gibson.....	P L Pyle.....	25,000
Grove.....	Bank of Grove.....	W E Ross.....	10,000
Haileyville.....	First National Bank.....	C J Raugh.....	25,000
Hartshorne.....	Bank of Hartshorne.....	C R Birnbaum.....	25,000
Henryetta.....	State Bank of Henryetta.....	J W Pullins.....	5,000
Holdenville.....	First National Bank.....	W J Smith.....	50,000
Holdenville.....	National Bank of Holdenville...	E A Edmondson.....	25,000
Hugo.....	First National Bank.....	F M Sterrett.....	12,500
Lehigh.....	Lehigh National Bank.....	R R Cunningham.....	25,000
Madill.....	First National Bank.....	F R Hedrick.....	50,000
Mannsville.....	First Bank of Mannsville.....		
Marietta.....	First National Bank.....	J H Derrick.....	25,000
Marietta.....	Marietta National Bank.....	F H Sherwood.....	25,000
Marlow.....	Bank of Marlow.....	T L Wade.....	20,000
Marlow.....	First National Bank.....	F P Martin, Jr.....	30,000
Miami.....	Bank of Miami.....	J S Cheyne.....	15,000
Miami.....	First National Bank.....	S D Harper.....	50,000
Milburn.....	First State Bank.....	E W Clarke.....	10,000
Mill Creek.....	State Bank.....	J M Browning.....	10,000
Minco.....	Bank of Minco.....	R M Johnson.....	
Mounds.....	Bank of Mounds.....	T E Adams.....	
Mounds.....	Citizens' Bank.....		
Muskogee.....	Commercial National Bank.....	D N Fink.....	50,000
Muskogee.....	First National Bank.....	B A Randle.....	100,000
Muskogee.....	Territorial Trust and Surety Co..	W R Eaton.....	100,000
Newton.....	State Bank of Francis.....		6,500
Nowata.....	First National Bank.....	H C Campbell.....	25,000
Okmulgee.....	Citizens' National Bank.....	C E Ragnier.....	34,000
Okmulgee.....	First National Bank.....	W A Saunders.....	25,000
PaulsValley.....	Bank of Commerce.....	C R Walterhouse.....	
PaulsValley.....	First National Bank.....	E C Gage.....	50,000
Poteau.....	Bank of Poteau.....	W A Steele.....	25,000
Pryor Creek.....	First National Bank.....	P W Samuel.....	25,000
Purcell.....	Chickasaw National Bank.....	W M Tomlin.....	50,000
Ramona.....	Ramona State Bank.....		
Ravia.....	Bank of Ravia.....	R E Neal.....	10,000
Redfork.....	Redfork State Bank.....	A R Adams.....	12,500
Roff.....	Farmers' Bank.....	J G James.....	25,000
Roff.....	First National Bank.....	C S Hudson.....	25,000
Rush Springs.....	Bank of Rush Springs.....	Stephen Brown.....	10,000
Ryan.....	First National Bank.....	P W Still.....	25,000

Location.	Name of Bank.	Cashier.	Capital.
Sallisaw.....	Bank of Sallisaw.....	J C Gardner.....	\$ 25,000
Sallisaw.....	First National Bank.....	J A Sullivan.....	25,000
Sapulpa.....	Farmers' and Merchants' Bank..	W J Burnett.....	25,000
Sapulpa.....	First National Bank.....	W S Bunting.....	25,000
South McAlester..	American National Bank.....	A U Thomas.....	50,000
South McAlester..	First National Bank.....	E T Bradley.....	65,000
South McAlester..	State National Bank.....	Frank Craig.....	50,000
Spiro.....	Choctaw Commercial Bank.....	J W Underwood.....
Sterrett.....	Farmers' and Merchants' Bank..	J C Kenton.....	15,000
Stilwell.....	Bank of Stilwell.....	W H Davis.....
Sugden.....	Bank of Sugden.....	J N Roberts.....	10,000
Sulphur.....	First National Bank.....	C J Webster.....	25,000
Tahlequah.....	First National Bank.....	L C Ross.....	40,000
Tishomingo.....	Bank of Chickasaw Nation.....	K Purdam.....	25,000
Tishomingo.....	First National Bank.....	B R Brundage.....	25,000
Tulsa.....	City National Bank.....	L D Marr.....	25,000
Tulsa.....	First National Bank.....	B F Colly.....	50,000
Vinita.....	Cherokee National Bank.....	W R George.....	25,000
Vinita.....	First National Bank.....	W P Phillips.....	100,000
Vinita.....	Vinita National Bank.....	Davis Hill.....	50,000
Wagoner.....	Bank of Wagoner.....	H F Jones.....
Wagoner.....	First National Bank.....	J W Wallace.....	50,000
Wagoner.....	Wagoner National Bank.....	C J Brown.....	25,000
Wapanucka.....	Farmers' National Bank.....	C H Griffin.....	25,000
Welch.....	Bank of Welch.....	E U Williamson.....	6,000
Welch.....	People's Bank.....	B G Iliff.....	6,000
Westville.....	Westville Bank.....	W T La Follett.....	10,000
Wetumka.....	Bank of Commerce.....	N T Gilbert.....	10,000
Wetumka.....	First National Bank.....	N Williams.....	25,000
Wewoka.....	Seminole State Bank.....
Wilburton.....	Citizens' Bank.....	A W Hall.....	25,000
Wilburton.....	Miners' and Merchants' Bank..	J Poe.....	25,000
Woodville.....	Bank of Woodville.....	S P Bennett.....	6,000
Wynnewood.....	First National Bank.....	J D Dougherty.....	50,000
Wynnewood.....	Southern National Bank.....	E C Borchers.....	50,000

CAUTION.

Pay no money in advance to itinerant Directory Canvassers. We are led to mention this from the fact that certain parties have been fraudulently using our publications as specimens and by that means collecting moneys in advance. *Before signing an order, see that it has the name of R. L. POLK & CO. printed thereon.* We ask no payment until the work is delivered, and our solicitors have strict orders not to take payment for either advertisements or subscriptions.

R. L. POLK & CO.

R. L. POLK & CO.'S INDIAN TERRITORY GAZETTEER

AND

BUSINESS DIRECTORY

FOR

1902-1903.

In the following section of the work the cities, villages and postoffices of Indian Territory are arranged in alphabetical order, and a description is given of each place, with an alphabetical list of all persons doing business therein. In all the larger places the names have been procured by personal canvas, but in the smaller they have been furnished by postmasters. Great care has been taken to insure correctness as well as completeness.

ACADEMY.

A country postoffice in the Choctaw Nation, 10 miles southeast of Caddo, on the M., K. & T. Ry., its shipping and banking point. Is on the daily mail stage route from Caddo to Bennington.

Morley Samuel B, general store.

ADA.

Population, 2,500. An incorporated city located on the St. L. & S. F. R. R., in the Chickasaw Nation, 87 miles north of Denison, Texas, and 29 south of Holdenville. It is lighted by electricity, has 2 banks, 2 weekly newspapers—the News and the Star—a cotton oil mill, an ice plant, a cotton gin, flour mill, etc. The shipments embrace cotton, corn, produce and live stock. Mail stages daily to Center and Conway. Tel., W. U. Exp., W., F. & Co. Telephone connection. J. R. Young, postmaster.

Ada Commercial League, G M Henley pres.

Ada Cotton and Oil Co. W H C Lee mngr.

Ada Light and Power Co (Frank Beauman, F K Nance).

Ada Lumber Co, George H Johnson mngr.

Ada Milling Co, R W Allen mngr, G C Fowler sec.

Ada National Bank The (capital \$25,000), Thomas Hope pres, Frank Jones cashier.

Ada News The, Brown & Weaver proprs.

Ada Star. W W Higgins propr.

Akers H T, livery.

Akers W D, physician.

American Cotton Co, J B Ingram mngr

Archer Henry M, contractor.

Barker J F, confectioner.

Beard John W, real estate.

Blackburn H A, gin and saw mill.

Breckenridge N B, physician.

Brown & Weaver (M L Brown, G Weaver), proprs The Ada News.

Bungard H M, propr Tremont Hotel.

Buster W H, barber.

Cabeen & Sprague (J H Cabeen, H A Sprague), drugs.

Cady & Braley (James W Cady, Wm H Braley), insurance agts.

Cantleberry E L, contractor.

JOPLIN BUSINESS COLLEGE

W. B. JOINER, President.

(See page 15.)

Admits Students any time of the year. Write for Catalog.

JOPLIN, MISSOURI.

H. S. HAGBUSCH, CIVIL ENGINEER AND SURVEYOR, MUSKOGEE, INDIAN TERRITORY PRELIMINARY AND LOCATION SURVEYS MADE AND ESTIMATES FURNISHED. SATISFACTION GUARANTEED.

(See page 11.)

448

Ada

POLK'S INDIAN TERRITORY GAZETTEER

Ada

Cantwell & Shirley (I H Cantwell, A J Shirley), gin and saw mill.
Castleberry R T, physician.
Central Hotel, Thomas J Terry propr.
Chapel N D, confectioner.
Chitwood W A, tailor.
✓ Clark John, barber.
Clark J E Drugs.
Cleveland John L, drayage.
Collins & Wilson (J W Collins, P B Wilson), lumber.
COMMERCIAL HOTEL, Mrs Lizzie Johnson Propr, Headquarters for Commercial Travelers, Rates \$2 per Day.
Couch Richard, city marshal.
Coward Bros (J B and D M), barbers.
Davenport Grocery Co (F K and E L Davenport).
Davidson & Gibson (George Davidson, Ed Gibson), horseshoers.
Deaton Rev A J (Baptist).
Dodds J J, feed.
✓ Dorsey D A, barber.
Doss L M, dentist.
Drury H T, mayor.
Duncan B A, live stock breeder.
Duncan W C & Co, W C Duncan mngr, furniture.
Eddleman & McKelvey (O T Eddleman, W E McKelvey), insurance.
Ellis Robert, restaurant.
Ezell E R, dentist.
First National Bank (capital \$25,000).
E F Dunlap pres, U G Phippen cashr
Fleming R W, contractor.
Freeman W M & Co (W M Freeman, A K Thornton), general store.
Gibbs P B, lawyer.
Glover H E, billiard ball.
Gray W H, grain and hides.
Grigsby J D, lawyer.
Harris I, clothing and shoes.
Henley & Biles (G M Henley, J A Biles), dry goods and shoes.
Higgins W W, propr Ada Star.
Hines Charles M, restaurant.
Hodges Robert F, lawyer.
Hollifield Hardware Co (W A Hollifield, S E Sanders), hardware and furn.
Holley F Z, drugs.
Hudson & Brown (D Hudson, R Brown), livery.
Hutchins & Baugh, general store.
Jackson R B, Real est and insurance.
James Bros (L N and W S), confectioners.

JOHNSON MRS LIZZIE, Propr Commercial Hotel, Headquarters for Commercial Travelers, Rates \$2 per Day.
Kaiser Bros (H J and W F), blksmiths
Keller M E, harness.
King I M, lawyer.
Klein John, meats.
Laidlaw Lumber Co, A H Constant mngr.
Legg G E, general store.
Ligon Miller W, physician.
Little & Henson (L J Little, S A Henson), grocers.
Long W H, confectioner.
McFarlin C A & Co (C A MacFarlin, Joseph Deckert), meats.
McKee J C, grocer and clothing.
McKeown T D, lawyer.
McMillan Charles W, physician.
McNair I, railroad and express agt.
Mason J P & Co (J P and A M Mason), drugs.
Massengale Wm, blacksmith.
Mosman, Jackson & Co (Albert Mosman, J F Jackson, Thomas McCowan, R S Stephens), furniture.
Myers J W, restaurant.
Nettles A L, hardware.
Nettles Rev W H (Methodist).
Nettles & Avery (W H Nettles, W H Avery), blacksmiths.
Nolen W T, physician.
Orr & Biggar (J T Orr, R G Biggar), bottlers.
Patton E C, lawyer.
Polar Ice Co, R L Woodhouse mngr.
Polk Taylor, live stock breeder.
Potter George, drayage.
Powers Charles, tinner.
Powers M L, hardware.
Pugh & Johnston (E F Pugh, W Johnston), confectioners.
Ray & Co (V E and V V Ray), dry goods.
Reed & Harrison (W J Reed, G A Harrison), general store.
Ridley & Co (Robert Ridley, James Hicks), painters.
ROFF COTTON CO, A M Lovett Mngr.
Rollow W C, general store.
Rudicil & Denton (W R Rudicil, J W Denton), grocers.
Runyan J R, physician.
Russell & Nichols (F W Russell, J I Nichols), grocers.
Scarborough J J, prin of schools.

A. B. Bellis, Windmills, Pumps and Tanks
erected in any part of the Indian
Territory. Write for anything in this line. (See page 11.) MUSKOGEE, I. T.



Bollinger Conservatory of Music

R. C. Bollinger, Propr. Write for Catalogue. Fort Smith, Ark. (See p.)

Ada

AND BUSINESS DIRECTORY.

Addington

449

Shelton Rev W A (Methodist).
Smith & Mason (J N Smith, S S Mason), drugs.
Spangler & Unsell (Thomas R Spangler, Joseph Unsell), physicians.
Sprague Bros (H A and C E), jewelers.
Stain & Kaho (W D Stain, Jack Kaho), contractors.
Steed E L, general store.
Taber Isaac, jeweler.
Terry Thomas J, propr Central Hotel
Thomas Charles A, photographer.
Tobias S I, dry goods.
Tolbott W C, organs.
Tremont Hotel, H M Bungard propr
Walsh M L, general store.
Warren C J & Co (O J Warren, A M Mason), jewelers.
Watson J T & Co (J T Watson, G A Harrison, W J Reed), dry goods.
Weaver & Jones (Otis B Weaver, Frank Jones), insurance.
Webb Rev J H (Presbyterian).
West & Skinner (Howard West, J L Skinner), lawyers.
Western Cotton Co, S W Hill mngr, cotton buyers.
Wilson & Fulerton (J H Wilson, P T Fulerton), general store.
Woodward H & R, hardware.
YOUNG J R, Postmaster.

ADAIR.

Population, 300. On the M., K. & T. Ry., in the Cherokee Nation, 15½ miles south of Vinita. It has a bank. Semi-weekly mail to Pensacola and Greenbrier. Telephone connection. Tel., W. U. Exp., Am. John F. Warren, postmaster.
Adair Drug Co, drugs.
Archer J R, recorder.
Bank of Adair.
Brook P G, general store.
COOPER & CARSELOWRY, Milliners.
Cumming D S, general store.
Davis L R, blacksmith.
Dunham J F, hardware.
Fishback A M, billiard hall.
Garrett O S, grist mill.
Hayes Ed, confectionery.
Herin A W, physician.
Holt Ance, billiard hall.
Kelley Fred L, hay.
Morgan W H, mayor.
RIX A W, Grocer and Restaurant.

Seeabright C L, physician.
Simpson N B, hotel.
Skinner J W, livery.
Standard Drug Co.
Thompson W M, hotel.
Vanderwort R, R R, express and tel agt.
Warren G H, lumber.
WARREN J F & CO, General Store.
Wears G W, restaurant.
Youngblood T S, physician.

ADAMS.

A country postoffice in the Chickasaw Nation, 4 miles northwest of Platter, on the St. L. & S. F. R. R., its shipping point, and 10 from Sterrett, the nearest banking point. Mail daily. H. P. Tunstall, postmaster.
ADAMS & TUNSTALL, Grocers.
Dean J, cotton gin.

ADDINGTON.

Population, 750. An incorporated village on the C. R. I. & P. Ry. and on Cow creek, in the Chickasaw Nation, 9 miles south of Comanche. Has Baptist and Congregational churches, a bank, cotton gin, brick and tile works, ice plant, and a weekly newspaper, the Herald. Stages daily to Botsford and Hastings. Telephone connection. Exp., U. S. Tel., W. U. H. A. Baker, postmaster.
Addington Brick Yard, W A Galebauch mngr.
Addington Cotton Gin Co.
Addington Herald The (weekly), J C Bayne editor and propr.
Addington J S, notary public.
Addington Lumber Co, J N Johnson pres.
ADDINGTON TOWNSITE CO, John L Evans Mngr.
Addington Z T, livery.
Baker E S, general store.
BAKER H A, Physician.
Bayne J C, editor The Addington Herald.
Beck Mrs H, hotel.
Bible & Evans, real estate.
Bigbee J J, meats.
Boyd Wm, blacksmith.
Brown J A, grocer and barber.
Brown J W, baker.
Burke J W, hotel.

Wintermute,

ARTIFICIAL
LIMB MNFR.



Wintermute's
New
ADJUSTABLE
Socket
AND
Improved
Rubber
Ankle
Foot.

Write for
Catalogue.

H. C.
Wintermute,
1410
Grand Ave.
KANSAS CITY
MISSOURI.

(See p. 12.)

BEFORE closing your contract for **ELECTRIC WORK**, see or write **CHAS. RISDON ELECTRIC CO., Oklahoma City, O. T.**

THOMAS V. HALL & CO., { Sewerage, Electric Light and Power
 Consulting Engineers. } Plants. Correspondence Invited.
 Shriener Building, South McAlester, Indian Ter. (See page 12.)

450 *Addington* POLK'S INDIAN TERRITORY GAZETTEER *Afton*

Clift C W, general mdse.
 Cole J E, grocer.
 Combs R H, civil engr and land surveyor.
 Cunningham Wm, sign painter.
 Drew John, restaurant.
 Elder C E, physician.
EVANS JOHN L, Pres First National Bank and John L Evans Pressed Brick Mfg Co, Real Estate and Notary Public.
EVANS JOHN L PRESSED BRICK Mfg Co, John L Evans Pres, C W Williams Sec and Genl Mngr.
 Ewing Delmer H, drugs.
FIRST NATIONAL BANK OF ADDINGTON (Capital \$25,000), John L Evans Pres, J E Evans Cashier.
 Hawkins Bros (J T and R M), general mdse.
 Hensley H, live stock.
 Hesser J A & Co, lumber.
 Hightower Ellison, restaurant.
 Hoecker W A, cold storage.
 Horraway A M, barber.
HOTEL ELITE, Charles Schindler Proprietor.
 Huffer Joseph, drugs.
 Jones H N, watchmaker and jeweler.
 Jones Keith, live stock.
 Krause W A, general store.
 Kuhlman E E, stone mason.
 Leatherman C L, coal and grain.
 McCright Bros, blacksmiths.
 McKenney R & J W, grocers.
 Melton Wm, blacksmith.
 Moore E W, dentist.
 Moore W H, grocer.
 Nichols & Sutherland (R E Nichols, M P Sutherland), dry goods.
 O'Brate A, grocer.
 P O Drug Store, E S Baker propr.
 Powell W H, photographer.
ROBERTSON A A, Dentist,
 Ruhl I E, physician.
SCHINDLER CHARLES, Propr Hotel Elite.
 Smith A D Hardware Co, A D Smith propr.
 Snider & Campbell (J R Snider, J W Campbell), meats.
STEELE P H, Real Estate and Insurance.
 Sutherland & Son (J C and J C jr), grocers.
 Sweetman Thomas M, barber.

Templin A W, R R and exp agt.
 Thomson Hardware Co, James Thomson mngr.
 Tice & Golden (Ed Tice, R M Golden), confectioners.
 Van Skike E Fur Co.
WELDON-SMITH LUMBER CO, C N Crawford Mngr.
 Withers S H, milliner.

AFTON.

Population, 1,000. An incorporated town located on the St. L. & S. F. Ry, in the Cherokee Nation, 24 miles south of the Kansas line and 23 west of the Missouri line. The surrounding country is very productive and there is plenty of building stone and a fine supply of coal. It has Baptist, Methodist Episcopal and Methodist Episcopal South churches, excellent schools, a good hotel, the Patterson, a bank, a flour mill, a grist mill, grain elevators and 2 weekly newspapers, the Climax and the Pioneer. Hay, live stock, wheat, corn and oats are the chief products. Tel., W. U. Exp., W., F. & Co. F. S. Walker, postmaster.
 Abner R A, general store.
 Ackley Rev (Baptist).
 Adams & Robinson (H C Adams, L J Robinson), grocers.
 Afton Academy, J M Thompson prin.
 Afton Climax The, George P Ingersoll propr.
 Afton Lumber Co, W H Curtis propr.
 Afton Milling Co, England Bros proprs
 Afton Pioneer The, E D Tingle propr.
 Allison J W, hay.
 Austin John, feed mill.
 Bank of Afton, James F McGannon pres, T M Reynolds cashier.
 Beals Levi, livery.
 Bradshaw F W, jeweler.
 Brinson-Judd Grain Co, F L Langley mngr.
 Chandler Arthur, hay.
 Cherokee Public School, Miss Eugenia Eubanks prin.
 Cox M T, hay and grain.
 Curtis W H, propr Afton Lumber Co.
 Dawson & Harper (J R Dawson, R H Harper), physicians.
 Donohoo Joseph, physician.
 Donohoo Dr Philip, drugs.

Tents and Awnings **OKLAHOMA DUCK AND RUBBER CO.,**
 OKLAHOMA CITY, OKLA. (See p. 11.)

You can get the Best
Business Education
at the least cost
by attending the . . .

COMMERCIAL COLLEGE

FORT SMITH, ARKANSAS. (See page 7.)

Afton

AND BUSINESS DIRECTORY.

Albion

451

England Bros (W W and George),
propers Afton Milling Co.
England W W, lawyer.
Eubanks Miss Eugenia, prin Cherokee
Public School.
Forest Lumber Co, H L Danforth
mng'r.
Gaines Bros, Eli Gaines mng'r, whol
hay, grain and bale ties.
Harrison J B, hardware.
Hawkins J W, mason.
Hill H S, hardware and implemets.
Hitchcock I D, physician.
Holland W J, grocer.
Hotel Frisco, John K Stephens propr.
HOTEL PATTERSON, S G Willis
Propr, The Leading Hotel of the
City, Special Attention Given to
Traveling Men. Rates \$2 per Day.
Hubbard H H & Son (H H and J J),
lawyers.
Hukill J T, hay.
Ingersoll George P, propr The Climax.
Jordan Rev W J (M E).
Kelley Frank, livery.
Lamar Rev Jesse (M E South).
Kimbley E W, restaurant.
Lane T M, poultry and hides.
Langley F L, hay.
Lowe James, live stock.
Marsh Sanford, contractor.
✓ Mashburn Luther, barber.
Mitchell W P, city marshal.
✓ Oldham—Daniel, barber.
Painter M A, hay and cattle breeder.
Painter & Palmer (W W Painter, W M
Palmer), furniture.
Patterson M L, live stock.
Pyatt T M, grocer.
Rambo Miss Ruby, milliner.
Redsberg L, well driller.
Reed Bros (Marion and John), general
store.
Rice & Clark (C R Rice, J W Clark),
blacksmiths.
~~Scott W C, dentist.~~
Scott & Collins (J M Scott, A Collins),
drugs.
Seaton Lemuel G, meats.
Sharp Frank L, lawyer.
Starbuck & Hawk (Charles Starbuck,
C H Hawk), blacksmiths.
Stewart R B, railroad and exp agt.
Stephens John K, propr Hotel Frisco.
Stice J T, engineers' supplies.
Tallon M A, restaurant.
Tingle E D, propr The Pioneer.
Thompson J M, prin Afton Academy.

Truitt J S, lawyer and mayor.
Victor Grant, live stock.
WALKER F S, Postmaster.
Walker & Livingston (F S Walker, C
W Livingston), general store.
WILLIS S G, Propr Hotel Patterson;
Headquarters for Traveling Men.
Rates \$2 per Day.
Younger R A, photographer.

AKINS.

Population, 70. In the Cherokee Na-
tion, 35 miles southeast of Tahlequah
and 6 north of Hanson, on the St. L.
I. M. & S. Ry., its nearest shipping
point, whence it receives a daily mail,
and 8 from Sallisaw, the nearest bank-
ing joint. George Blais, postmaster.
Faulkner B F, general store.
Meadors E C, general store.
McKEEL S A, Physician.
Dodson R B, physician.

ALBANY.

Population, 250. On the Red river,
in the Choctaw Nation, 18 miles south-
east of Durant, on the M., K. & T. Ry.,
its shipping and banking point. Has
Baptist and Methodist churches. Is on
the daily mail stage route from Wade
to Durant. P. L. Cain, postmaster.
**CAIN DR P L, General Store and Ho-
tel.**
Copeland W M, grocer and drugs.
Gronger & Metcalf, general store.
Hall & Shaw, dry goods and grocers.
McBrayer W B, grist and saw mills
and gin.
McGohey W M, physician.
Pace M C, barber.
Pelk C I & Son, blacksmiths.
Reasor J M, notary public.
Webster J M, blacksmith.

ALBIA.

Population 29. On the St. L. & S. F.
Ry., and on Little Cabin creek, in the
Cherokee Nation, 5½ miles west of Aft-
on, the nearest banking, express and
telegraph point and 6½ from Vinita.
Mail, daily. Ida I. Tucker, postmaster.
Todd Lee, general store.

ALBION.

A farmers' postoffice on the St. L. &

THE FRANKLIN LIFE INSURANCE COMPANY OF ILLINOIS, offers superior induce-
ments to insurers and agents. **T. J. McCOMB, Manager Okla. and Ind. Ter.**
CITY HALL BUILDING, OKLAHOMA CITY, O. T.

J. A. MARKHAM, Municipal Bonds, Farms
and Farm Loans. and City Property, City
(See page 12.) **MUSKOGEE, I. T.**

F. B. LILLIE & CO.,

WALL PAPER, NEWS and PERIODICALS.

Dealers in DRUGS, BOOKS,
STATIONERY, PAINTS, OILS,

VICTOR BLOCK and GUTHRIE, OKLA.
DEWEY BLOCK,

S. F. Ry., in the Choctaw Nation, 6 miles south of Talehira, its shipping point. Mail, daily. J. B. Byrd, postmaster.

- Boren James, farmer.
- Boren R R, farmer.
- BYRD J B, Farmer.
- Galynn Robert S, school teacher.
- Harst John, agent.
- Kirby Samuel, farmer.
- McKinney S B, farmer.
- Noah D S, school teacher.
- Pitchlynn E P, county ranger.

ALDERSON.

Population, 1,500. A coal mining town on the C. O. & G. Ry., in the Choctaw Nation, 5 miles east of South McAlester, the nearest banking point. Has extensive coal mines and coke ovens. Tel. W. U. Exp. W., F. & Co. S. H. Stevens, postmaster.

- Allen & Austin (E N Allen, R V Austin). Wm D Jolly mngr, drugs, paints, etc.
- Choctaw Coke Co, Franklin Bache receiver, coke mnfrs.
- Coleman J W, blacksmith.
- Crossley Thomas, livery.
- Davis T C, confectionery.
- Dodd B C, agt C. O. & G Ry.
- EVANS W H, Grocer.
- Fierstein & Abrams (M Fierstein, S Abrams), general store.
- Grady Trading Co, F A Nash mngr, general store.
- Hudson George, notary public.
- Hutchison W H, furniture.
- Jolly W D, mngr Allen & Austin.
- Kala-Inla Coal Co, H Denman supt, miners.
- Lambert Jacob, grocer.
- Landers & Himer, blacksmiths.
- McAlister Coal Co, miners.
- McCrary —, dentist.
- McLaughlin Patrick, billiards.
- Martin Richard D, supt coke ovens.
- Mexican Gulf Coal and Transportation Co, coke mnfrs.
- Morgan Thomas J, miner.
- Morgan Mrs C, hotel.
- Rosenstein H, general store.
- Simpson, Wood & Co (Hugh Simpson, W T Wood, J E Whitehead), general store.
- Sullivan Daniel J, general store.

- Sullivan T M, billiards.
- Watson F L, physician.
- Withers George & Bro, general store.

ALEX.

A country postoffice in the Chickasha Nation, 15 miles southeast of Chickasha, on the C., R. I. & P. Ry., its usual banking and shipping point, whence it receives daily mail.

ALHAMBRA.

Population, 30. In the Chickasaw Nation, 5 1-2 miles north of Mill Creek, on the St. L. & S. F. Ry., its nearest shipping and banking point, whence it receives a daily mail. R. B. Ellis, postmaster.

- ELLIS R B, General Store and Produce.
- Kimbrough J G, cotton gin.
- Tipper Gilbert, blacksmith.

ALIKCHI.

A farmers' postoffice in the Choctaw Nation, 30 miles east of Hamden, on the St. L. & S. F. R. R., the nearest rail approach. Mail tri-weekly. Crook James H, general store.

ALLEN.

Population, 300. An incorporated village on the South Canadian river, in the Choctaw Nation, 45 miles southwest of South McAlester and 14 from Calvin, on the C. O. & G. R. R., its shipping and banking point. Has Baptist, Christian and Methodist Episcopal churches, 2 grist mills, 2 cotton gins and a saw mill. Mail stage daily to Calvin; fare, 50 cents. Telephone connection. O. P. Houghton, postmaster.

- Bennett C C, livery.
- Bidwell J A, general store.
- Bushby & Helteel, general store.
- Cummings A M, live stock breeder.
- Cummings & Crumley, cotton gin.
- CUMMINGS & LEONARD, General Store.
- Donoghay M B, live stock breeder.
- Donoghay M P, saw mill.
- Floyd Bros, general store.
- Gilmore Ed, live stock.
- Gray David T, live stock breeder.

WAND, THE DRUGGIST, Manufacturer Notarial and Corporation Seals, Brass and Dog Checks, Stencils, Engraving of Signatures, and Rubber Stamps. Oklahoma City, O. T.

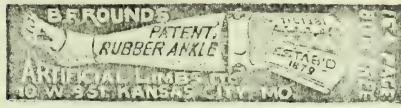

Grand Trunk Railway System
For Niagara Falls, Toronto, Montreal, Portland, Canada and East.

Huddleston & Floyd, general store.
Kidwell T K, barber.
Kimp F A, general store.
Means & Wilson, drugs.
Pigg Wm M & Co., general store.
Pool Bros, blacksmiths.
Redwine S B, shingle mill.
Sanders & Reid, hotel.
Stevens & Ross, drugs.
SWOFFORD J H, Real Estate, Loans
and Notary Public.
Toney W B, lawyer.
Wallace Bros, billiard hall.
Williams & Quinn, general store.

ALLISON.

A country postoffice in the Choctaw Nation, 8 miles south of Durant, on the M., K. & T. Ry., its shipping and banking point.
Meadows J V, general store.

ALLUWE.

Population, 75. In the Cherokee Nation, 16 miles southwest of Nowata, its shipping and banking point, whence it receives daily mail by stage. J. E. Campbell, postmaster, general store and stockman.

ALMA.

Population, 150. On Wild Horse creek, in the Chickasaw Nation, 25 miles east of Duncan, on the C., R. I. & P. Ry., its banking and shipping point, whence it receives daily mail by stage. Andrew Moore, postmaster.
Bodard & Watson, general store.
Miller & Son, grocers.
MOORE A & T, General Store and
Drugs.
Newman O L & Son, gin and mill.
Sherman Joe, blacksmith.
Tramick G A, grocer and drugs.

AMABALA.

Population, 50. On the St. L. & S. F. R. R., in the Creek Nation, 7 miles north of Wetumka, the nearest banking point. Tel., W. U. Exp., W., F. & Co. E. K. Hayward, postmaster.
Cooper J L, r r and exp agent.
Hayward E K, cotton gin.
Morton P K, general store.

AMOS.

Population, 18. In the Chickasaw Nation, 10½ miles south of Heien (Kingston P. O.), on the S. L. & S. F. R. R., its usual shipping point, with which it is connected by daily mail stage, fare 25 cents, and 10 from Woodville, the nearest banking point. J. F. Laird, postmaster and general store.

ANTIOCH.

Population, 100. On Rush creek, in the Choctaw Nation, 15 miles west of Pauls Valley, on the G., C. & S. Fe Ry., its nearest shipping and banking point. Has Baptist and Methodist Episcopal churches, a cotton gin and a saw mill. Mail, tri-weekly. D. Guthrie, postmaster.

Reliant P K, live stock.
GUTHRIE D, General Store.
Guthrie Samuel, live stock.
Guthrie Wm, live stock.
Rosenbaum G W, saw mill.
Stellenwerck E W, physician.
Sullivan Dr E, drugs.
Williams S L, cotton gin.

ANTLERS.

Population, 1,200. A prosperous town located on the St. L. & S. F. R. R. in the Choctaw Nation, 42 miles north of Paris, Texas. It dates its settlement from 1887. Has Baptist, Campbellite, Catholic, Methodist and Presbyterian churches, a bank, a weekly newspaper, ice plant, telephone facilities, etc. Regular sessions of the Federal District Court are held here. Tel., W. U. Exp., W., F. & Co. J. G. Farr, postmaster.

Almond H L, restaurant.
ANTLERS AMERICAN THE, F D
Copping Editor and Publ. (See adv.)
Antlers Bank and Trust Co, A E Lesueur pres.
Antlers Crystal Ice Co, Trigg Lesueur supt.
Arnotte & Davenport, lawyers.
Barrett & Hoyst, music.
Beaver & Manning, livery.
Berry C W, deputy marshal.
Butler W M, boots and shoes.
City Hotel, W J Letterman propr.

LUMBER MANUFACTURERS, DEALERS, CONSUMERS,
and the entire Lumber Interests of the United States. } **POLK'S LUMBER DIRECTORY, 1901-02.**
CHICAGO, ILL.

THE ANDREW KINGKADE CO.
FARM LOANS.
NORMAN, - - OKLAHOMA.

We make Farm Loans and collect interest and principal. Abstract any title in Cleveland Co. Sell Real Estate. Correspondence Solicited.

454

Antlers

POLK'S INDIAN TERRITORY GAZETTEER

Ardmore

FOR LISTS OF NAMES, R. L. POLK & CO., CHICAGO.
 ANY TRADE, BUSINESS OR PROFESSION, ADDRESS

Cocke & Lesueur, lawyers.
COCKRAN W P, General Store.
COPPING F D, Publ'r The American.
 Crawford A B, grocer.
 Dillard J George, live stock breeder.
 Easton Jake, drugs and cotton buyer.
 Easton & Stewart, lawyers.
 Edwards T B, contractor.
 Elliott Frank, R R and exp agt.
 Ellis Wm, live stock breeder.
 Farr J G, lawyers.
FINLEY & HENDRICKS, General Store.
 Foitz Joseph, U S dist clerk.
 Gay J A, blacksmith.
 Griggs Thomas, live stock.
 Hackett B F, U S marshal.
 Hackett & Gains, drugs.
 Harris P C, Choctaw district clerk.
 2d D.
~~Man John L, barber.~~
 Harvey Eating House, Clyde Opett manager.
 Hurd R N, flour mill.
 Jones J J, constable.
 Keith House, Mrs W M Keith propr.
KEITH JESSE W, Grocer and Cotton Buyer.
 Keith Mrs W M, propr Keith House.
 Keith Rev W M (M E South).
 Lesneur Trigg, supt Antlers Crystal Ice Co.
 Letterman W J, propr City Hotel.
 Luvett W R, cold drinks.
 McGinnis J C, physician.
 Nash Nicholas, physician.
NEWCOMB S K, Livery.
 Parks James, lawyer.
 Roberts T E, barber.
 Silverman L, general store.
SMITH & JOHNSON, Hardware.
 Smith J K P, physician.
 Sprewell House, T F Sprewell propr.
 Stencil J E, jeweler.
 Stevens William, restaurant.
 Walker C E, lawyer and notary.
 Walker I D, physician.
WARD BROS, Grocers and Hardware.
 Wood W D, grocer and confectioner.
 Zimmerman B, general store.

ARA.

Population, 20. In the Chickasaw Nation, 25 miles east of Duncan, on the C., R. I. & P. Ry., the nearest shipping and banking point. Mail tri-weekly. J. A. Talliaferro, postmaster.

Ellis J I, blacksmith.
 Grove Ed, live stock.
 Grove S C, cotton gin and grist mill.
LAWRENCE & HENNESSEE, General Store.
 Phillips J T, live stock.
 Ryan J L, physician.
 Spain S B, live stock.
TALIAFERRO J A, Live Stock.

ARBEKA.

A rural postoffice in the Creek Nation, 22 miles north of Wewoka, on the C., O. & G. R. R., its shipping point, whence it receives a tri-weekly mail. Davis J E & Co, genl store.

ARCHIBALD.

A country postoffice in the Choctaw Nation 4 miles from South McAlester, its usual banking and shipping point. Mail daily.

ARDMORE.

Population, 7,500. Is located on the G., C. & S. Fe, the W. O. (operated by the C., O. & G. R. R.), and the A. & C. R. Rs., in the Chickasaw Nation, 40 miles north of Gainesville, Texas, and 100 south of Oklahoma City. The city was first settled in July 1887, incorporated in 1898, and is now one of the largest and most progressive cities in the Indian Territory. It is lighted by electricity, has an excellent system of water works, a thoroughly equipped and efficient fire department, telephone facilities, a handsomely appointed opera house, first-class hotels, among which the Whittington Hotel deserves special notice for its up-to-date equipment, enterprise and hospitality, and is the commercial headquarters, 3 banks—the First National, Ardmore National and City National—churches of the leading religious denominations, and a thorough public school system with 5 buildings and employing 20 teachers. Other educational institutions include Hargrove College, under the auspices of the Methodist denomination, occupying a three-story brick building located on an eminence in the north-western portion of the city, and the St. Agnes Academy, conducted by the

Clippings from 4000 Daily Newspapers, covering all matters pertaining to Real Estate, are published in every issue of the
AMERICAN LAND AND TITLE REGISTER,
 122 LaSalle St., Chicago, Ill.

BRIDGES.

KANSAS CITY BRIDGE CO.,

Tel. 208 Main. 411-412 Mass. Bldg.

N. E. Cor. 5th and Wall Sts., Kansas City, Mo.
(See page 14.)

Ardmore

AND BUSINESS DIRECTORY.

Ardmore

455

Sisters of St. Agnes. The press is represented by 2 daily newspapers—the Ardmoreite and the Citizen—and 4 weeklies, the Ardmoreite, the Ardmore Appeal, Western Christian Advocate and the Indian Territory Baptist. This is U. S. Court headquarters for the Southern District, which comprises the Chickasaw Nation. There are 5 cotton gins, 2 cotton compresses, a cotton seed oil mill, flour mill and grain elevator, 2 machine shops, bottling works, ice plant, planing mill, brick and tile works, carriage and wagon factories, electric light plant, 2 wholesale grocery establishments, 2 wholesale produce and commission, cigar and broom factories, etc. This is one of the largest inland cotton markets in the country. It is also an extensive shipping point for cattle, hogs, groceries, flour, grain and produce. Daily mail stages to Simon, Healdton, Oakland and intermediate points. Tel., Postal and W. U. Exp., W. F. & Co. Long distance telephone connection. David Redfield, postmaster.

Aaronson G & Co (Gus Aaronson-Louis Landau), dry goods, 217 E Main.

Abernethy Joseph G, dentist, 100½ W Main.

Adams A E, dentist, 201½ E Main.

Adams Charles F, mngr Jacob Dold Packing Co.

Adams Edgar S, dep U S marshal.

Adams Rev H T (Episcopal).

Addington Zac, live stock.

Alexander Winston B, propr The Banks, 317-319 W Main.

ALLEN DAVID E, Carriage and Wagon Mnfr, Blacksmithing and Repairing, cor Broadway and Mill. (See p 457.)

Allen Mathew W, barber, 628 E Main.

Alvis Robert H, phys, 101½ E Main.

ANDERSON C L, Cashier First National Bank.

Anderson L P, pres First Natl Bank.

Ardmore Appeal, Fox & Owens publishers, 213 W Main.

Ardmore Compress Co. L H Love pres, E W Roberts sec.

ARDMORE COTTON EXCHANGE, Guillot Bros mngrs, 214 E Main.

Ardmore Cotton Gin, W R Moore mngr.

Ardmore Electric Co, F L Griffin mngr, 101½ E Main.

ARDMORE ICE CO, A Ruemmeli Pres, Paul Jundt Sec, H E Foster Mngr, South of Santa Fe Depot.

Ardmore Loan & Trust Co (capital \$25,000), B M Worsham pres, C L Anderson vice-pres, S M Torbett sec and treas, J B Boone mngr, 106 E Main.

Ardmore Mill & Elevator Co, J M Floyd pres, W M Gwyn sec and treas.

ARDMORE NATIONAL BANK THE (capital \$100,000, Undivided Profits \$12,500), C R Smith Pres, C M Campbell Vice-Pres, Lee Cruce Cashier, G W Stuart Asst Cash, 201 W Main.

Ardmore Oil & Milling Co, S B Barnett pres, W B Worsham vice-pres, T J Powell sec, W R Moore genl mngr and treas.

ARDMOREITE THE (Daily and Weekly), Sidney Suggs Propr, N Washington. (See p 459.)

ARDMOREITE STEAM JOB OFFICE, Sidney Suggs Propr, N Washington. (See p 459.)

Arnold James E, lawyer, 206½ E Main.

Bailey A A, grocer, 207 W Main.

Barley John, blacksmith, A n e.

Balsmier & Garrison (Edwin Balsmier, Harvey D Garrison), billiards, N Washington.

Baker Wm C, mngr Chickasaw Lumber Co.

Baldwin & Randolph (Wm H Baldwin, Gus H Randolph), blacksmiths, A n e.

Banks The, W B Alexander propr, 317-319 W Main.

Barall J N, genl mdse, 204 W Main.

Barrett Philip J, notary, 109½ W Main.

Barringer Lum, live stock.

Bates J J, lawyer, 227½ W Main.

Bement Wm, shoemaker, 106 W Main.

Bennett Caswell, lawyer, 113½ W Main.

Bennett Harper C, accountant.

BERRYHILL FRANK, The Tinner, Galvanized Iron Cisterns and Tanks, Tin Roofing, Well-Tubing Etc., Mill st, south of Main. (See p 459.)

Chicago, Milwaukee & St. Paul Ry. The POPULAR West and Northwest.

POLK'S
PUBLICATIONS:

Gazetteers and Business Directories of MANY STATES, Medical and Surgical Register of the United States, Dental Register of the United States, Milling, Lumber and Real Estate Directories, and OVER 70 CITY DIRECTORIES.

Brown's Business College, 1220 Main Street, Kansas City, Mo.

Finest Penman in the West. Write for free Catalogue.

456

Ardmore

POLK'S INDIAN TERRITORY GAZETTEER

Ardmore

JOPLIN BUSINESS COLLEGE The Great Business Training School of the Southwest. Write for Catalogue.

W. E. JOINER, President.

(See page 15.)

JOPLIN, MISSOURI.

Bibbs O B, grocer.
 Bivens J A, pres City Natl Bank.
 Black Rev G T (Christian).
 Bleakmore Willard R, lawyer, 113½ W Main.
 Bleakmore & Rollins (W H Bleakmore, Charles W Rollins), laundry.
 Blocker Russell A, architect, 101½ E Main.
 Bodovitz Jacob A, grocer, 223 E Main.
 Boger Isaac, jeweler, 227 E Main.
 Bogie Wm T, phys, Gorman bldg.
 Bomar Mrs Lila H, milliner, 11 Main west.
 Bomar & Co (Manley F Bomar, Philip I Milton), grocers, 200 Main w.
 Bonner & Bonner (L Y Bonner), drugs, 210 Main e.
 Booker David E, chief of police, 214 1-2 Main e.
 Boone J B, mngr Ardmore Loan & Trust Co, 106 Main e.
 Booth Thomas S, phys, 109 Main w.
 Bowles J E, livery stable.
 Boyd Edward, grocer, Main e.
 Boyd & Reed (Homer Boyd, Miss M E and I J Reed), book and news dhrs, 108 Main w.
 Bradford S R, U S commissioner.
BRIDGMAN THOMAS C, Mngr W J Brown, Undertaker, 209 W Main.
BROADWAY CARRIAGE FACTORY, D E Allen propr, cor Broadway and Mill. (See p 459.)
 Brown Henry H, lawyer, 227 1-2 Main west.
BROWN W J (Lone Grove, I T), T C Bridgman, Mngr, Undertaker and Embalmer, Dealer in Undertaker's Supplies and Picture Moldings, 209 W Main.
 Bullard A A & Co (A A & G A Bullard), crockery, 112 Main w.
 Bullard A A & Son (A A & F A Bullard), jewelers, 112 Main w.
 Bunn Clinton O, court stenographer.
 Burnitt Wm R, city bill-poster.
 Burton-Peel Dry Goods Co. (Paris, Tex.), J K P Campbell, mngr, 108 Main e.
BUTLER SAMUEL H, Attorney-at-Law, Notary Public and Collections, 213½ E Main.
 Byars Henry C, feed stable, B'dway e.
 Byrd E, capitalist, 101 Main w.
 Byrd W H, neht tailor, 103 Main w.
 Campbell C M, U S clk, southern dist.

Campbell J K P, mngr Burton-Peel Dry Goods Co, 108-110 Main e.
CAMPBELL W E, Mngr Houston Bros Lumber Co, cor N Washington and Broadway.
 Cannon Hal M (Herbert & Cannon), notary public, 201 1-2 Main w.
 Carr & Howard, grocers.
 Carter T J, livery, 450 Main e.
 Cathey George T, mngr Laidlaw Lumber Co.
 Cathey Lee, brick mnfr.
 Cathey Thomas B, livery, Washington north.
 Central Hotel, Mrs A Pirtle propr, A st n w.
 Chickasaw Compress Co, F J Phillips pres, O C Rontree sec and treas, W H Murphy supt.
 Chickasaw Lumber Co, Peter S Ransour pres, Wm C Baker mngr, Wash n cor Broadway.
 Chickasha Telephone Co, F L Griffin mngr, 101 1-2 Main e.
 Childres Mrs M E, dressmaker.
 City National Bank (capital \$50,000), J A Bivens pres, A H Palmer cashr, 100 Main w.
 Clouts Samuel C, confectr, A n e.
 Coffey J W, tailor, 225 1-2 Main e.
 Coffin Cyrus W, feed stable, 424 Main e.
 Colbert Benjamin H, U S marshal.
 Colbert Walter, live stock.
 Cole S S, photographer, Main.
 Coleman Bros (Azro E and Allison), drugs, 205 Main w.
 Coleman Trueman N, druggist, 109 Main w.
 Collins Allen K, vet surg, A n w.
 Collins Rev C M (Cumberland Presbyterian).
 Collins J R, livery, A n e.
 Commercial Hotel, Hardeman Bros proprs, opp Santa Fe Depot.
 Conway Daniel, wagon mkr.
 Cornell Frank D, genl store, A n e.
 Costen Andrew, contractor.
 Cottage Hotel, A E Tebo propr, A s e.
 Crandall Edward S, photogr, 201 1-2 Main w.
 Crockett Wm S, dep clerk dist court.
 Crosby Chesley, grocer, 110 Main w.
CRUCE LEE, Cashier The Ardmore National Bank.
 Cruce & Cruce (Wm I and Andrew C) lawyers, 113 1-2 Main w.

Grand Trunk — For Niagara Falls, Toronto, Montreal, Portland,
Railway System. Canada and the East.

Who's Your Best Friend ?

He Who Helps You Save Your Money. (See adv. in Lawton.)

Open an Account with
FIRST NAT. BANK
LAWTON, O. T.

Ardmore

AND BUSINESS DIRECTORY.

Ardmore

457

WHITTINGTON HOTEL

W. F. WHITTINGTON, Prop.

\$2.00 and \$2.50 Per Day

ONE BLOCK FROM DEPOT. THE COM-
MERCIAL HEADQUARTERS.

GOOD SAMPLE ROOMS

Hot and Cold Baths.

ARDMORE, - IND. TER.

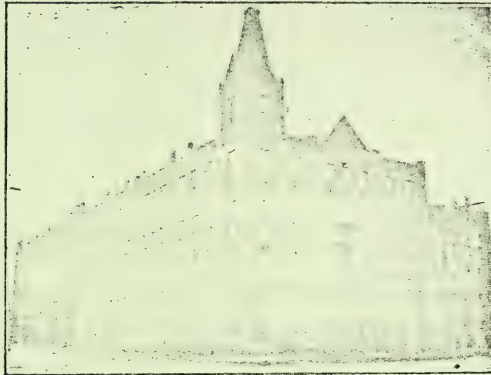

D. E. ALLEN,

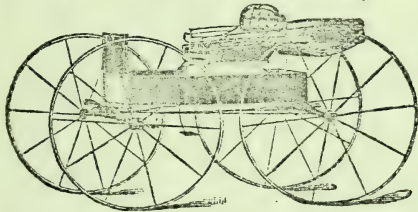

Broadway Carriage Shop.

RUBBER TIRE WORK A SPECIALTY.

Painting, Trimmings, Woodwork, Blacksmithing.
New Work Built to Order. Everything
in Buggy Line.

Cor. Broadway and Mill Sts., ARDMORE, I. T.

REDFIELD

Real Estate and Rental Agency

Special attention given to handling
non-residents' property.

IF YOU HAVE MONEY TO LOAN,
we can place it on Gilt Edge Security
at ten per cent.

ESTABLISHED NINE YEARS.

REFERENCE—Any Ardmore Bank or business
man.

ARDMORE, I. T.

STEVENS, KENNERLY & SPRAGINS CO.,

WHOLESALE AND RETAIL

Shelf and Heavy Hardware,

Tinware, Stoves, Machinery, Implements,
Carriages and Wagons, Etc.

Harness and Saddlery, Rubber and Leather Belting, Guns and Sporting Goods.

111 Main Street,

BRANCH STORES: } GAINESVILLE, TEXAS.
} MARIETTA, I. T.
} WYNNEWOOD, I. T.

ARDMORE, I. T.

LIST OF DENTISTS in U. S. and Canada,
Apply to R. L. POLK & CO., Detroit.

Renne Bros., House Movers and Raisers

1612 Garfield Ave., Kansas City, Mo.,
TELEPHONE 419 East.

458

Ardmore POLK'S INDIAN TERRITORY GAZETTEER

Ardmore

GAZETTEERS of Michigan, Wisconsin, Minnesota, and
 many other States, containing a FUND OF INFORMATION NOT FOUND IN OTHER PUBLICATIONS
 Address **R. L. POLK & CO.,** Detroit and Chicago.

Cudahy Packing Co. T M Jarvis mngr. 406 Main e.
 Dabbs Joseph J, milliner, Main.
DAILY CITIZEN THE, R S W Parker
 Edr and Propr, 201½ W Main. (See adv.)
 Dallas R T, general store, Main.
 Dalton & Riggs, bottlers, Washington s, cor 1st av.
 Davis John E, grocer, 408 Main e.
 Derrick W S, business mngr Western Christian Advocate.
DICK & LEE (Robert W Dick, Robert E Lee), Attorneys-at-Law and Collections, 105½ W Main.
 Dillard & Allen (S M Dillard, B H Allen), grocers, 630 Main e.
 Dixon H J, shoemaker, 220 Main e.
DODSON JOHN L, Dentist, 113½ W Main.
 Dodson & Williams, cotton buyers, 206 1-2 Main e.
 Dold Jacob Packing Co, Charles F Adams mngr, Washington n.
 Douglas Wm R, barber, 222 Main e.
 Downing Rev W J (First Baptist).
 Drake Burton L, stenogr, 201 1-2 Main west.
DREW PRINTING CO THE, Newsom & Logsdon Proprs, Exclusive Job Printers, 206 1-2 Main e.
 Dunham Arthur W, pass and freight agt G G & S F Ry.
 Durie Charles, agt Continental Gin Co.
 Easley J F, notary public.
 Echols A T, second hand goods.
 Eddleman & Graham (Alexis Eddleman, James C. Graham), lawyers, 201 1-2 Main w.
 Elledge J K, restaurant.
ENLOE & LEE (Wm H Enloe, John W Lee), Dentists, Gorman Bldg.
 Ensforth F, agrl impts, 203 W Main.
 Evetts H P, cotton buyer.
 Evetts Robert L, restaurant, 307 E Main.
 Fann J Porter, dentist, 113½ W Main.
 Farthing & Cooner (Wm L Farthing, John Cooner), tailors, 106 W Main.
 Falke Mathew T, grocer, 103 E Main.
 Findley John, feed, A n e.
FIRST NATIONAL BANK (Capital \$60,000, Surplus \$140,000), L P Anderson Pres, B F Frensley Vice-Pres, C E Anderson Cashr, S M Torbett Asst Cashr, n w cor W Main and Washington.

Folsom Israel W, phys, 210½ E Main.
FOSTER H E, Mngr Ardmore Ice Co.
 Fowler J T, lawyer and cattle breeder, 227½ W Main.
 Fox Frank M, lawyer, 101 W Main.
 Fox & Owens (F Finis Fox, A Charles Owens), publs, the Ardmore Appeal, 213 W Main.
 Fraley Bros (C E and W S Fraley), planing mill, n of Santa Fe depot.
 Fraley C F, carpenter.
 Frame Lou M, drugs, 211 W Main.
 Frame Wm B, drugs, 207 E Main.
 Frensley B F, vice-pres First Natl Bank.
FURMAN & MATHERS (Henry M Furman, James H Mathers), Lawyers, 105½ W Main.
 Galt John L, police judge, 214½ E Main.
 Galt, Parker & Johnston (John L Galt, R S W Parker, Hugh Johnston), real estate.
 Gardenhire Buck, live stock.
 Gardiner & Davis (Wm D Gardiner, John Davis), restaurant, 222 W Main.
 Gardner Wm T, phys, 109½ W Main.
 Garrett Buck, dep U S marshal.
GARRETT & BINGHAM (Marion L Garrett, Wm H Bingham), Attorneys-at-Law, 227 W Main.
 Gates George F, chief omce dep U S marshal.
 Gault Lee, stone contractor.
 Gibbs & Newman, grocers, 306 E Main.
 Gilliam C F, medicine mnfr.
 Gilliam Wilson A, grocer, 418 E Main.
 Golden Ernest H, mngr W U T Co, 222 E Main.
 Goldsmith, Julius, second hand goods.
GOLLEDGE J M & CO (James M Golledge, Will A Pride), Mnfrs Cisterns, Tanks, Cornices, Well Tubing, Roofing and Guttering, A st n e. (See p 461.)
 Greene Wm, live stock.
 Gresham Rev J M B, edr and propr Indian Territory Baptist.
 Grigsby Thomas, cotton buyer.
 Grimes Bros (Wm J and Thomas C), grocers, 225 W Main.
 Gross Rev J M (Broadway Methodist), edr Western Christian Advocate.

MISSOURI PACIFIC R'Y. Best ROUTE FROM ST. LOUIS to all Points West and Southwest.

POLK'S
PUBLICATIONS;

Gazetteers and Business Directories of MANY STATES,
Medical and Surgical Register of the United States, Dental
Register of the United States, Milling, Lumber and Real
Estate Directories, and OVER 70 CITY DIRECTORIES.

Ardmore

AND BUSINESS DIRECTORY.

Ardmore

459

THE DAILY CITIZEN, | THE ARDMOREITE

R. S. W. PARKER, Editor and Propr.

The only morning paper in the Chickasaw Nation. Delivered to readers in interior towns on day of publication. We cover the Indian Territory, North Texas and Oklahoma. Advertising rates reasonable, furnished on application.

**JOB PRINTING OF ALL KINDS
NEATLY EXECUTED.**

Subscription Rates \$5.00 Per Year.

ARDMORE, - IND. TER.

DAILY and WEEKLY.

The only sworn statement of circulation among all the papers in the Indian Territory. (See the American Newspaper Directory.)

They have the **largest and best** circulation of any papers published in the beautiful Indian Territory — the **best** because we have not one delinquent subscriber. Our lists are open to inspection. The **Daily** is now in its tenth year, the **Weekly** in its ninth year. Both papers cover a field ripe for the advertiser. No contracts made for longer than 12 months. We carry **no dead head ads** and "fake" advertisements will not be recognized. If you mean business and want business write the **Ardmoreite**. These papers give all the Territory news worth telling, and you can believe all they tell. **DAILY \$5 Per Year; WEEKLY \$1 per Year.**

THE ARDMOREITE,

SIDNEY SUGGS, Propr.

ARDMORE, - IND. TER.

IF YOU WANT A GOOD

~~~~~ P. O. Box 101.

## TIN ROOF

**BE SURE TO FIGURE WITH ME  
BEFORE LETTING THE JOB.**

**ALL WORK GUARANTEED.**

Will do Tin Roofing any place in the Indian Territory.

**Frank Berryhill,**

**...THE TINNER...**

**NO TROUBLE TO GIVE ESTIMATES.  
REFERENCES GIVEN.**~~~~~

**Ardmore, I. T.**

**Grand Trunk** — For Niagara Falls, Toronto,  
**Railway System.** Montreal, Portland,  
Canada and the East.





# MANOGUE-PIDGEON IRON CO., Memphis, Tenn.

Headquarters for IRON and STEEL ROOFINGS. (See Backpage and page 9.)

460

Ardmore

POLK'S INDIAN TERRITORY GAZETTEER

Ardmore

MISSOURI PACIFIC RY. "THE COLORADO SHORT LINE"  
From St. Louis to Kansas City, Pueblo and Denver.

**GUILLOT BROS** (E E and A S Guil-  
lot), Brokers, Cotton, Grain, Pro-  
visions and Stocks, Mngrs Greenville  
(Tex.) Cotton Exchange, Durant I T  
Cotton Exchange and Ardmore Cot-  
ton Exchange, 214 E Main.

Gwinn Joseph F, blksmith, 319 W  
Main.

Hall Rev Francis E (Catholic).  
Halstead B, second hand goods.  
Hamilton J E & Co (J E Hamilton, R  
J Wilson), shoes.  
Hammond Packing Co (Omaha, Neb),  
F E Wilber agt, A s e nr Main.  
Hardeman Bros (T E and J F), props  
Commercial Hotel.

**HARDIE HUGH D**, Cigar Mnfr, Maker  
of the "Eldo" and "Special" Cigars,  
over 215 E Main.

Hardy & McNees (Walter Hardy, Je-  
rome C McNees), physicians, 225 1-2  
E Main.

Hargrove College, Rev Thomas G  
Whitten pres.

Harris Thomas, contractor.  
Hatcher Dr J Harold, druggist, 622 E  
Main.

Hays Rev J B (Baptist).  
Heath E C, cattle breeder.  
Hendrix J R, supt public schools.  
Henson B V, dep U S marshal.

**HERBERT & CANNON** (Calvin L  
Herbert, Hal M Cannon), Lawyers,  
201 1-2 W Main, the Ardmore Na-  
tional Bank Bldg.

Hill Isaac, restaurant, 414 E Main.  
Hinkle John, master in chancery, No-  
ble bldg.

Hoffmann John, grocer.  
Holman Bros (James S and Asa W),  
plumbers, 222 W Main.  
Hotchkiss Charles W, jeweler, 107 W  
Main.

Houser & Nugent (W W Houser, W P  
Nugent), contractors.

**HOUSTON BROS LUMBER CO**  
(Wichita, Kan), W E Campbell Mngr,  
cor N Washington and Broadway.

Hudson Lewis P, lawyer, 206 1-2 E  
Main.

Humphrey James E, asst U S atty.  
Ikard E M, live stock.  
Imrie John N, baker.  
Indian Territory Baptist, J M B Gresh-  
am edr and propr.  
James Arthur, live stock.

James Mrs Laura, milliner, 204 E Main  
Jarvis T M, mngr Cudahy Packing Co,  
406 E Main.

Jeffress Wm B, grocer, A n e.  
Jenkins S E, grocer, 216 W Main.  
Jennings Wm, live stock.

Johnson Luella J, harness, 205 W Main  
Johnson Wm B, U S atty Southern  
Dist I T.

Johnson W H, city engr, 214 1-2 E  
Main.

Johnson & Cobb (Wm M Johnson, Jo-  
seph B Cobb), marble works, S  
Washington, cor 1st av.

Joiner & Pierce (Columbus M Joiner,  
Frank A Pierce), lawyers, Noble bldg

Jones Arthur F, grocer, 327 W Main.  
Jones Bros, J M Jones mngr, cotton  
ginners, 7th av n e.

Jones Coleman R, furniture, 101 E  
Main.

Jones George B, ins agt, 203 W Main.

**JONES M W MACHINE AND REPAIR**  
Works, General Repairers of En-  
gines, Boilers, Pumps and Cotton  
Gins, Mill st, s of Main.

Kahn J H, confectioner, 108 W Main.  
Kearney Thomas K, hardware, 216 E  
Main.

Kendall W C & Co (W C Kendall, F L  
Griffin), grocers, 229 W Main.

Kerner & Cardwell (Charles W Ker-  
ner, Will H Cardwell), meats, 208 W  
Main.

King John & Co (Gainesville, Tex), O  
C Morgan mngr, stock brokers, 5 A  
s e.

King Otis L, poultry breeder.  
King Wm B, restaurant, A n e.  
Kloski Opera House, Reifschneider &  
Love mngrs, 306 E Main.

Lacy Don, vice-pres City Natl Bank.  
Laidlaw Lumber Co (Kansas City,  
Mo), George T Cathey mngr, N  
Washington cor Broadway.

Lane Bros (Wm J and James S), gro-  
cers, 410 E Main.

Laughlin P A, grocer, 223 W Main.  
Lawrence George D, blacksmith, S  
Washington cor 1st av.

Leatherwood J A, genl store, 113 E  
Main.

Lobus T C, blacksmith.  
Lodbetter Hugh A, lawyer, 105½ W  
Main.

**G**AZETTEERS OF MICHIGAN, WISCONSIN, MINNESOTA, and  
many other States, CONTAINING A FUND OF INFORMATION NOT FOUND  
IN ANY OTHER PUBLICATIONS.

Address

R. L. POLK & CO., Detroit and Chicago.



**LEDBETTER & BLEDSOE** (Walter A A Ledbetter, Samuel T Bledsoe). Lawyers. Attorneys for G. C & S F. C. O & G and A & C Rys, 109½ W Main.

Lewis Adolph, 2d hd goods, A n e.

Love & Thurmond (L H Love, T A Thurmond). cotton buyers.

Lowenstein R. dry goods, 102 E Main.

Loyd J M, grocer.

**LUKE EDWARD B.** Pianos and Organs, Music and Musical Mdse, 210 W Main.

Lynn Y B, shoes.

McCharen & Webster (James S McCharen, Stone W Webster). grocers, 315 W Main.

McCoy Clay H, drugs, 402 E Main.

McCoy N H, chief dep clk Dist Court.

McCoy W L, blacksmith.

McCullough & Taylor, nurserymen.

McDonald Mrs L, restaurant, opp Santa Fe depot.

McFarland & Tallaferro (T W McFarland, J W Tallaferro), undertakers, 325 W Main.

McGee Robert E, chief fire dept.

McKee Joseph W, dep U S marshal.

McLamore Wm E, dep U S marshal.

McLaughlin Mrs Nora, milliner, 212 W Main.

Madden, Sykes & Co (J A Madden, J H Sykes, J W Madden), dry goods, 105 E Main.

Mansfield James B, grocer, 218 W Main.

Marston & Rath (Lewis R Marston, Jacob Rath), contractors.

Martin J C & Son (Jefferson C and Willis W), broom mfrs, A n e.

Mason Isaac R, lawyer, 101 W Main.

Mason Luther D, 2d-hd goods.

Mason Wesley H, boarding house, 1st av s w.

Mason West, restaurant, 301 W Main.

Mathers James H, city attorney, 105½ W Main.

Mayer George, confectioner, 426 E Main.

Mills Benjamin F, tailor, 309 W Main.

Milner & Elliott (Charles A Milner, Lewis C Elliott), barbers, 296 E Main.

Moffett Joseph W, phys, 201 ½ E Main.

Moneysmith & Kelly (Wm H Moneysmith, John D Kelly), shoemakers, 215 E Main.

Mooney Bernard B, lawyer, 100½ W Main.

Moore Jasper N, genl store, 213 E Main

Moore Nelson, blacksmith.

Moore R D, phys, Gorman Bldg.

Moore W R, genl mngr Ardmore Oil and Milling Co.

Morgan J N, sewing machs, 210 W Main.

Morgan O C, mngr John King & Co, stockbrokers, 5 A s e.

Moses Henry, genl mdse, 208 W Main.

Moskowitz B, hotel, opp Santa Fe depot.

Moss Jacob, dry goods, 225 E Main.

Mullen J P, lawyer, 113½ W Main.

Munzesheimer Max & Sons (Wm W, Max and Isador S), mnfrs agts, 301¼ E Main.

Murphy John L, meats, A n e.

Murphy Wm, barber, 213 W Main.

Murphy W H, supt Chickasaw Compress Co.

Newcomb James W, harness, 305 E Main.

Newman Wm, commission, 227 W Main.

**FOR LISTS OF NAMES, R. L. POLK & CO.,**  
 ANY TRADE, BUSINESS OR PROFESSION, Address  
**DETROIT, CHICAGO.**

J. M. GOLLEDGE.

W. A. PRIDE.

## J. M. GOLLEDGE & CO.,

MANUFACTURERS OF

Galvanized Iron Cornice, Well Tubing and Cisterns, Iron Cisterns and Tanks, Tin Roofing, Plumbers, Etc. Estimates Furnished on Work in any place in the Territory.

Job Work a Specialty.

ARDMORE, IND. TER.

Directory of the Entire Real Estate Interests — OF THE — United States.

Names of all Dealers, Land Companies, Investment Companies, Brokers, Etc.

R. L. POLK & CO., Chicago, Ill.



Land and Loan Agents  
 Can get the Best Coupon Notes, Long Form Mortgages,  
 Abstracts, Applications, etc., from  
**CRANE & CO.,** SEND FOR CATALOGUE. **TOPIKA, KANSAS.**

**NEWSOM & LOGSDON** (W J Newsom, B C Logsdon), Proprs The Drew Printing Co. Exclusive Job Printers, 206½ E Main.  
 Nichols Walter, music teacher.  
 Nicholson James H, dentist, 210½ E Main.  
 Nisbett David T, editor The Ardmore-ite.  
 Nixon W T, lawyer, 115 E Main.  
 Noble Bros (Samuel and Edward), hardware, 226 W Main.  
 Noland Elizabeth, crockery, 104 W Main.  
 Norman Thomas, lawyer, 105½ W Main.  
 Owen Thomas B, meats, 202 E Main.  
 Ownby John W, asst U S atty.  
 Palmer A H, cashr City Natl Bank.  
 Palmer Jacob C, cotton gin, W end Bway.  
**PARKER R S W**, Editor and Propr The Daily Citizen, 201½ W Main. p 459.)  
 Payne Wm A, grocer, 106 W Main.  
 Peeples K B, restaurant, 212 E Main.  
**PENNINGTON GROCERY CO** (Capital \$50,000), J R Pennington Pres. Lee Cruce Vice-Pres. H C Potterf Sec, H H Pennington Treas. Wholesale Grocers and Grain Dealers, 300-302 E Main.  
 Perry Mill Co (Perry, Okla), F E Wilber agt, A s e nr Main.  
 Pettit Bros (Thomas E and Frank A), grocers, 218 E Main.  
**PEYTON L B**, Cold Storage, Wholesale and Retail Meats, etc, 104 E Main.  
 Pirtle Mrs A, propr Central Hotel, A n w.  
 Poland W P & Co (W P Poland), cotton, 101 W Main.  
 Pollard J M, live stock.  
 Postal Telegraph Cable Co, H T Rutherford mngr, 228 E Main.  
 Potter & Potter (Clement C and Wm D), lawyers, 101 W Main.  
 Potterf & Bowman (Henry C Potterf, Wm F Bowman), lawyers, 225½ E Main.  
 Pugh Edward B, confr, etc, 215 E Main.  
 Pyeatt Mrs F L, hotel s of Santa Fe depot.  
 Ramsey Forest J, drugs, 227 E Main.  
 Randol Robert W, gent mdse, 201 E Main.

Randol T C, gent mdse.  
 Read Henry C, notions, 220 W Main.  
 Reagan & Koons (H F Reagan, A F Koons), barbers, N Washington.  
**REDFIELD DAVID**, Postmaster and Notary Public, 113 W MaKin.  
**REDFIELD D & SON** (David and Orrin M), Real Estate, Loans, Conveyancing, Notaries and Rent Collections, 113½ W Main. (See p 457.)  
**REDFIELD O M**, Notary Public, 113½ W Main.  
 Reifschneider & Love (G P Reifschneider, L H Love), mngrs Kloski Opera House.  
 Reynolds, Coleman & Young (Harry D Reynolds, James T Coleman, John T Young), lawyers, 227½ W Main.  
 Reynolds James M, dep U S marshal, 227 1-2 W Main.  
 Ringer Edward, men's furngs, 105 W Main.  
 Ritter G W & Son (G W and S W), gunsmiths.  
 Roberson John A, gunsmith, S Washington, cor 1st av.  
 Roberts Edward W, dep U S marshal.  
 Roberts Robert E, barber, A n e.  
 Roberts Wm R, city assessor, 214 1-2 E Main.  
 Roberts & Hoffmann (Thomas Roberts, John W Hoffmann), barbers, 103 W Main.  
 Roberts & Poland (Edward W Roberts, Wm P Poland), ins agts, 101 W Main.  
 Robison Joseph F, real estate, 213 1-2 E Main.  
 Rogers A E, mineral waters, 416 E Main.  
 Rutland Willis C, notary, 225 1-2 E Main.  
 Ryan Wm E, agt Wells, Fargo & Co's Express.  
 Sackwell & Bray, bottlers.  
 St Agnes Academy, Mary Benedict sister superior.  
 Sanders Morris, confectioner, A n e.  
 Sass & Crawford (M J Sass, J D Crawford), gent mdse, 215 W Main.  
 Scales Robert, baths, opp Santa Fe Depot.  
 Schneider Frank O, dep U S marshal.  
 Scott Morau, capitalist, 101 W Main.  
 Shackelford J W, osteopath, 414 N Washington.  
 Simon Sig Co, dry goods, 112 E Main.  
 Sims Rev W J (Methodist).  
 Skipworth John A, grocer, 221 W Main.

**For Lists of Names,**  
 ANY TRADE, BUSINESS OR . . .  
 . . . . . PROFESSION, Address

**R. L. Polk & Co.,**  
 CHICAGO OR DETROIT.



# Who's Your Best Friend?

He Who Helps You Save Your Money. (See adv. in Lawton.)

Open an Account with  
**FIRST NAT. BANK**  
LAWTON, O. T.

Ardmore

AND BUSINESS DIRECTORY.

Ardmore

463

**SMITH C R**, Pres The Ardmore National Bank.

Smith John W, phys, Gorman bldg.  
Smith W S, rental agent.

Soloman Frank, cotton buyer, 220 E Main.

Son Bros Co (Daniel W and Finis M Son, Melvin O Bradford), grocers, 208 E Main.

Son James F, phys, Gorman bldg.

**SPIEGLE JACOB H**, Steam Roller Bakery, Confectionery, Etc., 214 W Main.

Spurgeon Mrs M E, milliner.

Stanfield Wm, feed stable, 412 E Main.

Staples Porter, grocer, 113 W Main.

Stauffenberg J H, mcht tailor, 111 W Main.

Stephenson B S, barber, 204 E Main.

**STEVENS, KENNERLY & SPRAGINS** Co (Mrs C N Stevens, Samuel J Kennerly and John B Spragins), Wholesale and Retail Hardware, Farm Machinery, Wagons, Belting, Guns and Sporting Goods, Etc., 111 E Main. (See p 457.)

Stewart Lee E, constable.

Stinson Machine Co (Isaac N Stinson, Sidney Suggs, L B Roberson), E Broadway.

Stolfa J J, mcht tailor, 214 W Main.

Stong H G, grocer and cider mnfr.

Stuart G W, asst cashier The Ardmore National Bank.

Sullivan Wm H, grocer, A n e.

Tanner & Stewart (James D Tanner, Mitchell Stewart), grocers, 224 W Main.

Tarver P B, jeweler, 210 E Main.

Taylor & Rogers (Robert J Taylor, Albert J Rogers), barbers, 404 E Main.

Tebo Amiziah E, propr, Cottage Hotel, A s e.

Thayer Jira P, architect, 206½ E Main

**THOMPSON JAMES C**, Mayor and Lawyer, 101 W Main.

Thompson Silas T, grocer.

Torbett S M, asst cashier First Natl Bank.

Townsend Hosea, U S Judge Southern District.

Turner-Oliver, barber, 634 E Main.

Turner Wm A Jr, feed stable, E Broadway.

Tyer Lucius L, ins agt, 113½ W Main.

Tyler & Simpson Co, F A Tyler pres. G W Bradley sec and treas, wholesale grocers.

Van Denberg Charles P, lumber, S Washington and 1st av.

Vasquez Theodore, restaurant, A n e.

Von Keller Frederick P, phys, 210½ E Main.

Walker Edward A, lawyer, 227½ W Main.

Walker Lee, barber, 307 E Main.

Walker & Richmond (D M Walker, F S Richmond), draymen.

Wall J B & Co (J B Wall), drugs, 102 W Main.

Walling Edward C, restaurant, A n e.  
Waters-Pierce Oil Co, P H Neilson mngr.

Weeks Bros (Samuel A and Bert H), hardware, 203 W Main.

Weeks James, painter.

Weiss Bros (Joseph and Emil), general mdse, 214 E Main.

Weith Rev C C (Presbyterian).

Weid & Neville (Houston, Tex.), David Best mngr, cotton gin, cor B and 3d av n e.

Wells Fargo & Co's Express, Wm E Ryan agent.

West E Z & Son, wagon yard.

**WEST ROBERT H**, Lawyer, 227½ W Main.

Western Christian Advocate, J M Gross editor, W S Derrick mngr, N Washington.

Westheimer & Daube (Max Westheimer, David Daube), gent mdse and stock breeders, 205 E Main.

Westhoff Hubert, hotel, 420 E Main.

White & Smith (Thomas W Smith,, Thomas L Smith), livery, A n w.

**WHITEMAN BROS** (Charles P and Will W), Wholesale Dealers in Meats, Flour, Fruit and Produce; General Commission Merchants, 400 E Main.

Whitten Rev Thomas C, pres Hargrove College.

**WHITTINGTON HOTEL**, W F Whittington Propr. One Block from Depot; Good Sample Rooms, Commercial Headquarters, 224-226 Main. (See p 457.)

Wiggins & Brown (S T Wiggins T S E Brown), lawyers, A s e.

Wilber F E (Guthrie, Okla), agt Hammond Packing Co and Perry Mill Co, M M Griffith local mngr, A s e.

Wiles A L, blacksmith, 700 E Main.

Wilkinson Oscar, dep U S marshal.

Before Taking Insurance Consult  
**T. J. McCOMB**, Manager Okla. and Ind. Ter., CITY HALL BLDG., OKLAHOMA CITY, O. T.  
**THE FRANKLIN LIFE INSURANCE COMPANY**  
 OF ILLINOIS.

## J. A. Markham, Real Estate Broker

FARMS FOR RENT, CITY LOANS. MUSKOGEE, I. T. (See page 12.)

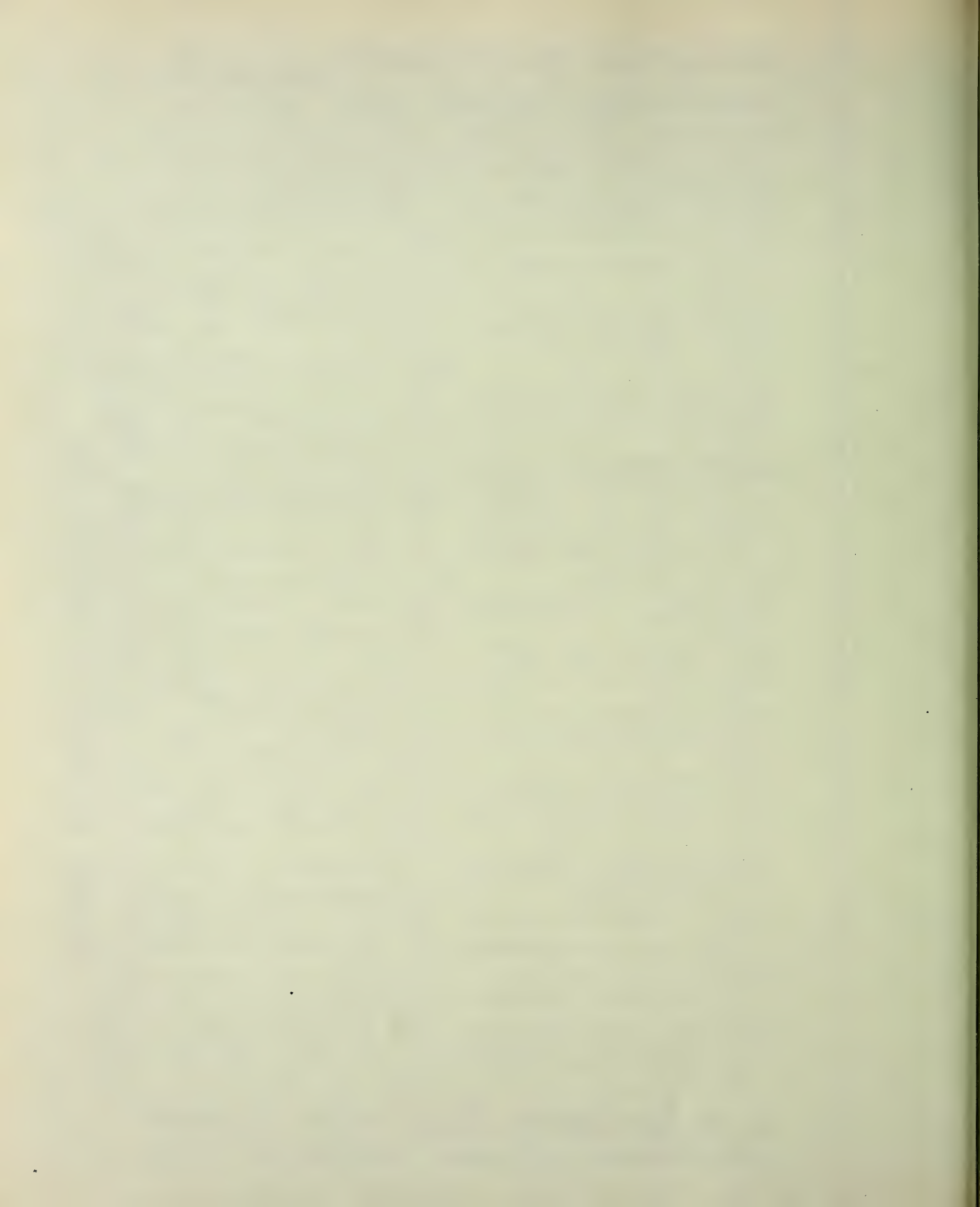



**H. S. HACKBUSCH, CIVIL ENGINEER AND SURVEYOR,**  
**MUSKOGEE, - INDIAN TERRITORY.**  
**TOWN SITE and CITY WORK CAREFULLY and ACCURATELY EXECUTED.**  
 Location of Allotments and Boundary Disputes Given Special Attention. (See page 11.)

464

*Ardmore*

POLK'S INDIAN TERRITORY GAZETTEER.

*Atoka*

**Attend JOPLIN BUSINESS COLLEGE**  
**JOPLIN, MO.**  
 (See page 16.)  
**W. B. JOINER, President.**  
**Write for Catalog.**

Williams, Corlin & Co (Thomas B Williams, George Corlin, James A Rivens), hardware, 100 E Main.  
 Williams Rev J B (Methodist).  
 Williams & Johnson, cattle breeders.  
 Williamson John, harness, 225 W Main  
 Wilson Lillie, music teacher.  
 Winans Henry H, restaurant, 219 W Main.  
 Winfrey Millard F, lawyer, 206½ E Main.  
 Wolcott Hattie, music teacher.  
 Wolverton Elwood G, electric supplies, 101½ E Main.  
 Wolverton W S & Son (Wm S and Wm A), insurance, 201½ E Main.  
 Wood Bros (Charles F and Nathaniel C), dentists, 225th E Main.  
 Wood J P, lawyer, 227½ W Main.  
 Woody Robert, shoemaker, 365 E Bway.  
 Wortham C D, cotton buyer, 214½ E Main.  
 Wymore B Frank, grocer, 301 E Main.  
 Young Arley C, furniture, 115 W Main.  
 Young James F, real estate, 213 W Main.  
 Young Sallie, music teacher.

**ARK.**

Population 60. In the Chickasaw Nation, 6½ miles northeast of Marietta, its banking and shipping point, whence it receives daily mail by stage, fare 25 cents. S. M. Ransom, postmaster, general store and notary.

**ARMSTRONG.**

Population 100. Located on the M. K. & T. Ry., in the Choctaw Nation, 5 miles northeast of Durant, its banking and shipping point. Mail, daily.  
 Carey J W, live stock breeder.  
 Maupin J M, grocer.  
**MAUPIN W B, General Store.**

**ARTHUR.**

Population 50. On Wild Horse creek, in the Chickasaw Nation, 15 miles east of Duncan, on the C. R. I. & P. Ry., its shipping and banking point, with which it has daily mail stage connection, fare 75 cents. W. A. Little, postmaster.  
 McCauley Bros, gin and mill.  
 Manley George, blacksmith.  
**OSBORNE A Q, Drugs.**

Wadkins Fred, general store.  
 Wadkins L, grocer.

**ATLEE.**

Population 150. On the Red river, in the Chickasaw Nation, 20 miles east of Ryan, the nearest banking and shipping point. Mail, daily. T. B. McCall, postmaster.  
 Baylor John, notary public.  
 Hanks J R, shoemaker.  
 Helm J B, blksmith and cotton gin.  
 Keller J R, physician.  
 McDannel S A, general store.  
 Tucker S A & Son, general store.  
**WARD J W, General Store.**

**ATOKA.**

Population 1,500. Is located on the M. K. & T. Ry., in the Choctaw Nation, 51 miles northeast of Denison, Texas, and 48 southwest of South McAlester. It is also the junction of a short line to Lehigh and Coalgate, coal mining towns. Atoka has a District Federal court. There are churches of the Baptist, Catholic, Christian, Methodist and Presbyterian denominations, excellent public schools, the Baptist Academy, a bank, and a weekly newspaper, the Indian Citizen. Ships cotton, corn and live stock. Tel., W. U. Express, Am. Telephone connection. D. C. Blossom, postmaster.  
 Adams J E, news dealer.  
 Alexander Mrs G L, drugs.  
 Anglin C R, stock breeder.  
 Arcade Hotel, W A Davenport propr.  
 Atoka Baptist Academy, E H Rishel supt.  
 Atoka Gin and Milling Co, G A Cobb pres.  
**ATOKA HOUSE, L G Yale Propr.**  
 Atoka National Bank (capital \$30,000), J D Lankford pres, Palo A Roberts cashier.  
 Barret Wm, live stock breeder and meats.  
 Bates Hotel, George M Ewing propr.  
 Baty J F, live stock breeder.  
 Bell George, barber.  
 Blossom D C, postmaster and ins agt.  
 Briggs I A, physician.  
 Brown Thomas, blacksmith.  
 Byrne M, dentist.  
 Campbell J G, lawyer.

**A. B. Bellis, all kinds of Plumbing Goods**  
**and Engineers' Supplies. . . . .**  
 Call or write for anything in this line. (See page 11.) **MUSKOGEE, I. T.**



**R. C. Bollinger,** Dealer in **PIANOS, ORGANS, SHEET MUSIC** and **MUSICAL INSTRUMENTS.** Write for Prices. **FORT SMITH, ARK.** (See p.)

Atoka

AND BUSINESS DIRECTORY.

Ballard

465

Catlin Rev James D (Presbyterian).  
Choctaw Telephone Co, M M Pyle manager.  
Cobb Mercantile Co. G A Cobb pres. Charles P Cobb sec.  
Cox Matthew, barber.  
Curry M F, horse trainer.  
Damil S, general store.  
Davenport W A, propr Arcade Hotel.  
Dean J B, grocer.  
Dulaney Z Y, live stock, 3 miles w.  
Dunn Wm M, live stock breeder.  
Ewing George M, propr Bates Hotel.  
Farmer W S, lawyer.  
Folsom J C, live stock breeder.  
Folsom W W, live stock breeder.  
Forester Albert, blacksmith.  
Fulton J S, physician.  
Haas Julius, hides.  
Hodges Opera House, F D Crawford manager.  
Hosmer T J, city marshal.  
Hunkapeller Rev A B L (M E South).  
Indian Citizen The. B S & Norman E Smiser proprs.  
Inge Thomas, grocer.  
Jenkins J J, marble works.  
Jones J H, restaurant.  
Jones J W, lawyer and ins agt.  
Kilgore Charles L, stock breeder.  
Kynette & Aingell (Frank Kynette, M M Aingell), dry goods.  
Lankford & Officer (J D Lankford, L V Officer), drugs.  
Linebaugh Bros (John H and D H), lawyers.  
**McAFEE JOHN, Contractor.**  
McClendon J W, live stock breeder.  
McKaughan D H, blacksmith.  
Mahnaker John, shoemaker.  
Messick A C, restaurant.  
Morrow Rev J W (Baptist).  
Norwood T M, baker.  
Pollard Mrs E, milliner.  
Pyle M M, mngr Choctaw Telephone Co.  
Ralls Joseph G, lawyer.  
Ralls J T, U S Commissioner.  
Ray Bros (O T and Walter), livery.  
Robb D N, live stock breeder.  
Rogers B F, live stock breeder.  
Rogers W F, live stock breeder.  
St Louis and Galveston Coal and Mining Co, 6 miles west.  
Scratch Lumber Co (S B Scratch, J D Lankford).  
Scratch S B, live stock breeder.  
Smiser B S, lawyer.

Smiser B S & Norma E, proprs The Indian Citizen.  
Smiser Nora B, dressmaker and milliner.  
Smith C R & Co (C R and Mrs C R Smith), general store.  
Stuart, Gordon & Campbell (C B Stuart, J H Gordon, J G Campbell), lawyers.  
Telle A, live stock breeder.  
Telle & Chambers (A Telle, J H Chambers), lawyers.  
**VALE L G, Propr Atoka House.**  
Wagner M, general store.  
Wood Abner, stock breeder.  
Work Wm, live stock.  
York W C, live stock breeder.

**DACONE.**

Population, 100. On the M., K. & T. Ry. in the Creek Nation, 3 miles from Muskogee. This is the location of Indian University, an incorporated institution of learning for Indians and whites of both sexes. Mail, daily. John H. Scott, postmaster.

**BAILEY.**

Population, 35. In the Chickasaw Nation, 14 miles from Marlow, on the C., R. I. & P. Ry, its shipping and banking point, with which it is connected by daily mail stage, fare, 50 cents.  
Lyle & Co, general store.  
**WATERS DR J D, Drugs.**

**BALDHILL.**

Population, 13. A country postoffice in the Creek Nation, 12 miles north-east of Okmulgee, on the St. L. & S. F. Ry, the nearest shipping and banking point. Mail, tri-weekly. W. C. Eastham, postmaster.  
**McGUIRE H J, General Store.**

**BALLARD.**

Population, 75. On the K. C. & S. Ry. in the Cherokee Nation, 8 miles from Siloam Springs, Ark., its banking point. Mail, daily. T. B. Strickland, postmaster.  
Jordan J E, grocer.  
**STRICKLAND THOMAS B, General Store.**

**Wintermute,**

**ARTIFICIAL LIMB MNFR.**

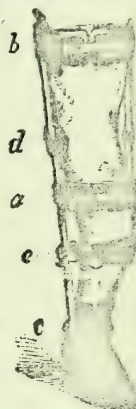

**Wintermute's Adjustable**

**Socket**

**AND**

**Felt**

**Core**

**Foot.**

**WRITE FOR CATALOGUE.**

**H. G.**

**Wintermute,**

**1410**

**Grand Ave.**

**KANSAS CITY MISSOURI.**

(See p. 12.)

**BEFORE** closing your contract for **ELECTRIC WORK,** see or write **CHAS. RISDON ELECTRIC CO., Oklahoma City, O. T.**

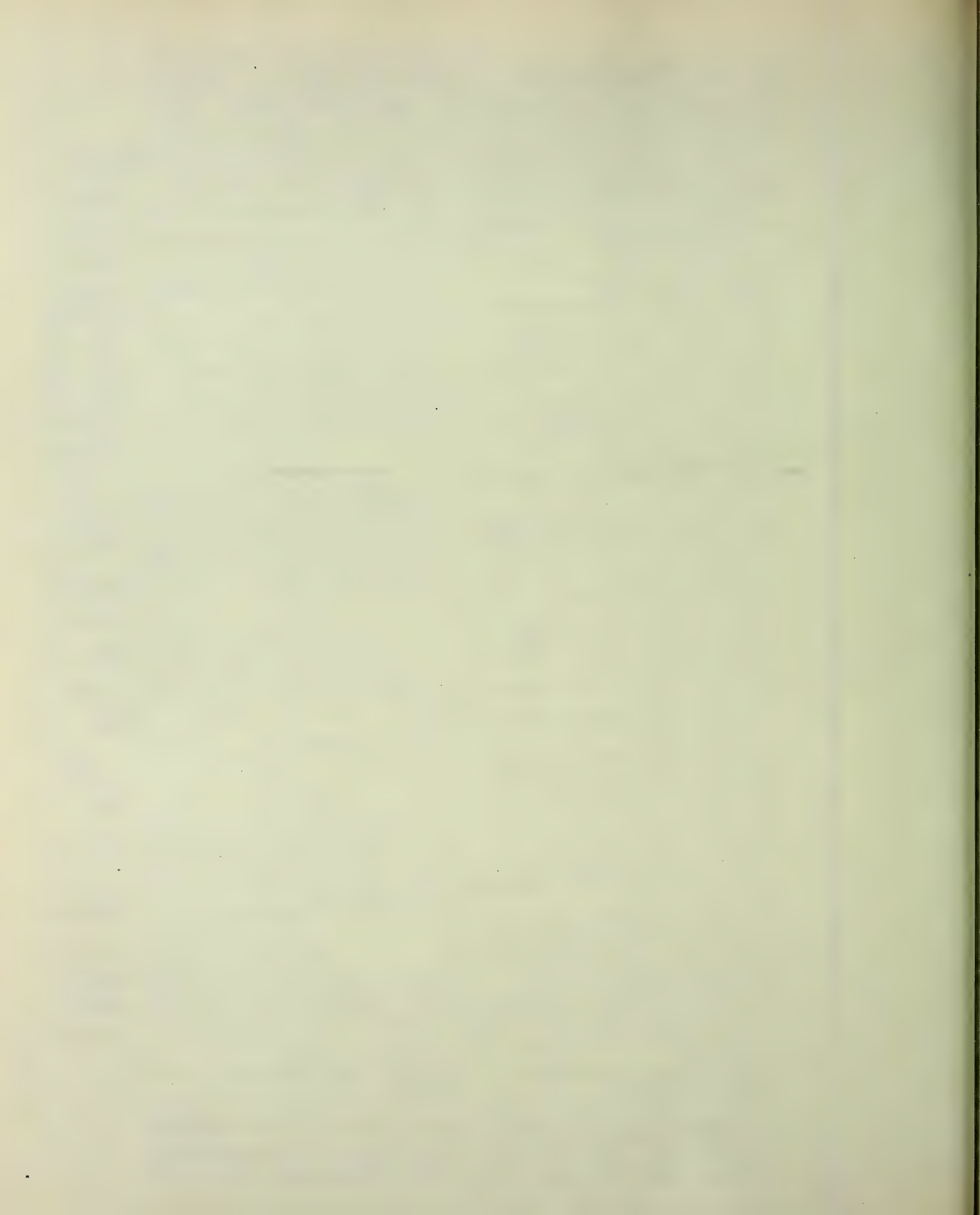

# THOMAS V. HALL & CO., Consulting Engineers.

Preliminary Surveys, Reports and Plans for Water Works. Correspondence Invited.  
 Shriner Building, SOUTH McALESTER, INDIAN TER. (See page 12.)

466

Banty

POLK'S INDIAN TERRITORY GAZETTEER.

Bartlesville

## BANTY.

Population, 60. In the Choctaw Nation, 12 miles east of Caddo, on the M., K. & T. Ry. the nearest shipping and banking point. Mail, tri-weekly. J. A. Stacy, postmaster.  
 Cothrin Foris, live stock.  
 Halnon J, blacksmith.  
**STACY J A, General Store, Cotton Gin and Blacksmith.**  
 Wills G, live stock.

## BAPTIST.

A country postoffice in the Cherokee Nation, 3½ miles north of Westville, on the K. C. & S. Ry. its banking and shipping point. Mail, daily. W. R. Quarles, postmaster.  
 Bushyhead D W, live stock.  
 Dudley H E, live stock.  
 Holt Mrs Nora, teacher.  
**QUARLES W R, Farmer.**

## BARON.

Population, 100. Known as Baron Pork Station, on the K. C. S. Ry. in the Cherokee Nation, 21 miles south of Siloam Springs, Ark., its banking point. Mail, daily.

## BARON FORK.

A station on the K. C. S. Ry. in the Cherokee Nation. The postal name is Baron.  
 Howard Frank S general store.

## BARTLESVILLE.

Population, 1,600. An incorporated town, located on the Big Caney river, which affords splendid water power the year round, on the A., T. & S. Fe Ry. and on the Oklahoma extension of the M., K. & T. Ry. in the Cherokee Nation, in the center of the natural gas and petroleum region of the Indian Territory one mile from Oklahoma Osage boundary line, 18 from the Kansas state line and 200 south of Kansas City. Has 3 churches, excellent public schools, 2 national banks, 4 hotels, a vitrified brick plant with a daily capacity of 100,000, cotton gin, roller mills, etc. There are 5 gas wells yielding 20,000,000 cubic feet of gas

every 24 hours and 9 petroleum wells. The town is lighted and heated by gas. The Bartlesville Gas and Oil Co. offers natural gas to manufacturers at 3 cents per 1,000 feet. The press is represented by a live newspaper, the Bartlesville Magnet, edited by Charles E. Haywood. This is a rapidly growing town and from its natural advantages and surroundings is bound to develop into a place of greatest importance. Tel., W. U. Exp., Am. and W., F. & Co. Local and long distance telephone system A. T. Morgan, postmaster.

Alexander A E, live stock.  
 Alexander E H, photographer.  
**ALMEDA OIL CO (St Louis), J J Cure**  
 Resident Mngr.  
 Anderson Mrs M A, dressmaker.  
 Armstrong Arthur, live stock.  
 Armstrong Henry, live stock.  
 Ayres P S, physician.  
 Baird Bros, dry goods.  
 Baird E C, grocer.  
 Baird Lewis, general store.  
 Barber G G, sewing machines.  
 Barber J K & Co, livery.  
 Barnes W H & Son, furniture.  
 Bartlesville Commercial Club, F M Overlees pres, W H Gates vice-pres, P O Bucher sec, S O Bopst treas.  
 Bartlesville Cotton Gin, Wm Johnstone propr.  
 Bartlesville Gas and Oil Co, A P McBride pres, George B Keeler vice-pres, Wm Johnstone sec, F M Overlees mngr.  
**BARTLESVILLE MAGNET, Charles E. Haywood Publ.** (See adv.)  
 Bartlesville National Bank, Wm Johnstone pres, Leslie Coombs vice-pres, R L Beatty cashr.  
 Bartlesville Vitrified Brick Co, J L Overlees pres, W T Berentz vice-pres, W W Patterson sec, Leslie Coombs treas, M E Ward supt.  
 Beeson J F, saloon.  
 Beffa W A, painter.  
 Berentz W T, furniture.  
 Berentz & Muzzy, hardware.  
 Bixler Miss A, teacher.  
 Bixler Jonah, live stock.  
 Bixler W W, carpenter.  
 Black M A & Son, livery.  
 Black Wm, livery.  
 Bopst S O, hardware.

**Tents and Awnings OKLAHOMA DUCK AND RUBBER CO., OKLAHOMA CITY, OKLA. (See p. 11.)**

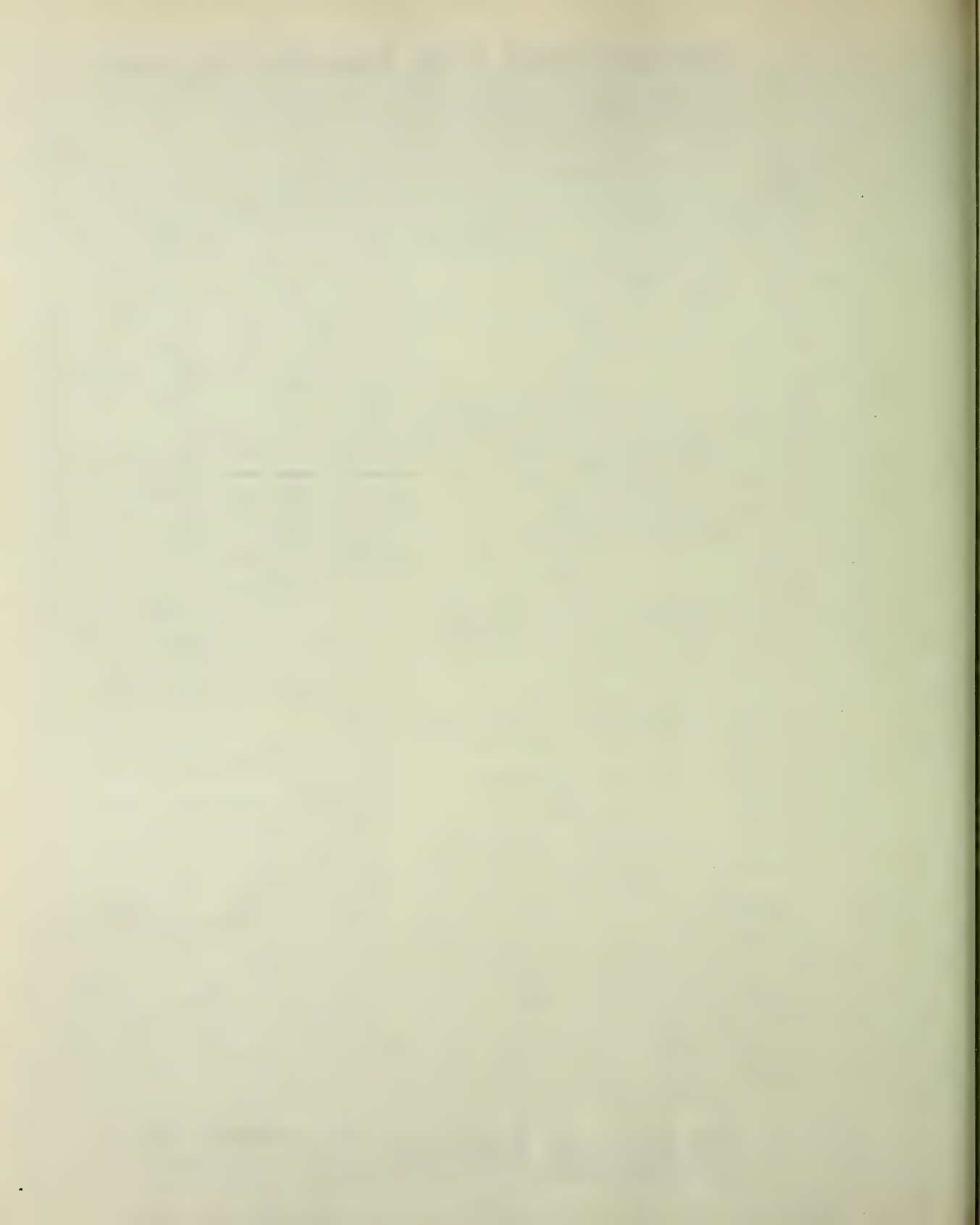

You can Learn how  
to do all Kinds of  
Office Work at the

# Commercial College,

FORT SMITH, ARKANSAS. (See page 7.)

Bartlesville

AND BUSINESS DIRECTORY.

Bartlesville

467

Bradley Robert, general store.  
Bradshaw J W, house mover.  
Bruce A M, physician.  
**BRYANT H L, General Store.**  
Buford W, dairy.  
Carman E C, dry goods.  
Carman & Rankin, dry goods.  
Carr N F, live stock.  
Cass Bruce, grain and live stock.  
Chapman J S, blacksmith.  
Cherokee Lumber Co, hardware.  
Cherokee Nation Telephone Co. W H  
Gates mngr.  
Cherryvale Lumber Co.  
City Hotel, J Meyer propr.  
Clark & Bates, lumber.  
Clay Henry, machinist.  
**CLAYTON W H, Propr L'Nora Hotel.**  
Clevenger O B, notary public.  
Clevenger R W, teacher.  
Clevenger —, physician.  
Cooley A R, carpenter.  
Coombs Leslie, capitalist.  
Cota E J, city recorder.  
Eastburn Charles T, baker.  
Elam M, live stock.  
Eureka Drug Co, J A Findley mngr.  
Evans Rev S A (Baptist).  
Filkins Eva, milliner.  
Findley John A, druggist.  
**FIRST NATIONAL BANK (Capital**  
\$25,000, Surplus \$1,000), G W Sutton  
Pres, George B Keeler Vice-Pres,  
Frank Bucher Cashr, P O Bucher  
Asst Cashr.  
Forrester Blanch, teacher.  
Fowler A, flour.  
Fowler Wm, pool room.  
Gates W H, mngr Cherokee Nation  
Telephone Co.  
Glenn & Post, grocers.

Goggin W T, railroad agent.  
Goldesberry J A, contractor.  
Gordon Wm, second-hand goods.  
Govreau Joseph P, harness.  
Gray James, general store.  
Gray John, general store.  
Gregary Otis, carpenter.  
Hampton D C, live stock.  
Harford J C, saloon.  
**HAYWOOD CHARLES E, Publr Mag-**  
net. (See adv.)  
Hill G R, physician.  
Hill G S, lawyer.  
Hillhouse Mrs Mary, teacher.  
Hoskins E H, jeweler.  
Huling O D, lumber and ice.  
Hutchinson Charles, drayage.  
Hutton Wm, barber.  
**INDIAN TERRITORY ILLUMINAT-**  
ing Oil Co (New York), A P Mc-  
Bride Resident Mngr.  
Iseli Frederick, mason.  
Ivey R, painter.  
James Laura, dressmaker.  
Javine Peter, live stock.  
Johnstone Wm, live stock.  
Jones J W S, live stock.  
Jordan Isaac, live stock.  
Julian Charles C, lawyer.  
Keeler George B, general store.  
Keeler & Bopst, hardware.  
Kendall Elisha, carpenter.  
Kenesson C E, printer.  
Kerr E B, real estate.  
Keys Drug Co. W O Post mngr.  
Keys Leroy, live stock.  
Lannom Harold D, lawyer.  
Lewis Ernest, restaurant.  
Lewis W N, saloon.  
**L'NORA HOTEL, W H Clayton Propr.**  
Lynn Robert, physician.

**POLK'S** Gazeteers and Business Directories of MANY STATES, Medical and Surgical  
Register of the United States, Dental Register of the United States, Milling  
**UBILIGATIONS:** Lumber and Real Estate Directories, and OVER 70 CITY DIRECTORIES.

## The Bartlesville Magnet,

By CHAS. E. HAYWOOD.

The Only Newspaper Published in the Natural Gas and Petroleum  
Region of the Indian Territory.

Makes a specialty of information concerning the Indian Territory. It covers the  
Cherokee Nation and the Osage reservation, and has a wide circulation in the States.  
A splendid advertising medium, because it occupies a local field exclusively its own.

SUBSCRIPTIONS:—\$1.00 per Year; 50 Cents for Six Months.

Sample Copies on receipt of stamp. Make remittances payable to  
CHAS. E. HAYWOOD, Proprietor THE MAGNET, BARTLESVILLE, IND. TER.

**For Lists of Names,**  
ANY TRADE, BUSINESS OR . . .  
. . . . . PROFESSION, Address

**R L Polk & Co.,**  
CHICAGO OR DETROIT.





# F. B. LILLIE & CO.,

WALL PAPER, NEWS and PERIODICALS.

Dealers in DRUGS, BOOKS,  
STATIONERY, PAINTS, OILS,

VICTOR BLOCK and  
BEWEY BLOCK, GUTHRIE, OKLA.

**IRON MOUNTAIN ROUTE, { BEST LINE FOR TEXAS**  
**AND THE SOUTHWEST.**

McDANIEL FREDERICK, Mayor and Insurance.

McIlroy Wm, city marshal.

McIntyre, mason.

McKnight Rolla, restaurant.

McKnight R D, drayage.

McKnight & Son, restaurant.

Mason Oren, propr Oakland Hotel.

Meyer J, propr City Hotel.

Meyers Joseph, commission.

Miller Rev Wm (United Brethren).

Mitchem Frank, livery.

Montague P L, meats.

Morgan Frank, painter.

Moses L C, bottler.

Muller Jacob F, flour mill.

Masgrove J L, blacksmith.

Nicholson John, livery.

Nicholson J M, carpenter.

Nicholson T M, gardener.

Oakland Hotel, Oren Mason propr.

OVERLEES FRANK M, Notary Public.

Park B, barber.

Park C M, plumber.

Parr M D, broker.

Parr & Overlees, real estate.

Penberton H W, live stock.

Phebus W A, blacksmith.

Pore Eli, contractor.

Porter John, shoemaker.

Post, grocer.

Powell E W, restaurant.

Purcell, G W M, lawyer.

Rankin John M, dry goods.

RIGHT-OF-WAY HOTEL, Ole Wilhite Proprietor.

Rupard A S, hardware and lumber.

Stephens W A, dentist.

Stephens Rev, (M E South).

Stewart T A, physician.

Strong Wm, general store.

Thompson H M, capitalist.

Thornton Mrs Anna, restaurant.

Van Matre C V & Co, milliners.

Van Matre Lizzie, milliner.

Ward A C, live stock.

Ward & Montague, meats.

Watson Wm, live stock.

West Thomas F, meats.

WILHITE OLE, Propr Right-of-Way Hotel.

Wilson John W, constable.

Woodring G F, physician.

## BAUM.

Population 100. Also known as

Nickel Hill. Is located on the Washita river in the Chickasaw Nation, 15 miles northeast of Ardmore, the nearest banking point, and 6½ east of Berwyn, on the G., C. & S. Fe Ry., the nearest shipping point. Has a Baptist church. Daily mail stage connection with Berwyn, fare 50 cents. John M Dewese, postmaster.

**DEWESE & PITMAN, General Store.**

Gregg R L, blacksmith.

Norman & Combest, drugs.

Whitley & Gabrel, cotton gin.

## BEARDEN.

Population 200. On the North Canadian river in the Creek Nation, 17½ miles northwest of Wetumka, on the St. L. & S. F. Ry., its shipping point. Mail tri-weekly. Rose E. Bearden, postmaster.

Barker & Dunn, cotton gin.

**BEARDEN J S, General Store.**

**BEARDEN ROSE E, Notary Public.**

Brown Professor, school teacher.

Roden Buck, blacksmith.

Swan C M, carpenter.

Taylor Quincy, notary public.

Van Dyke G H, physician.

## BEBEE.

Population 100. On the Canadian river in the Chickasaw nation, 9 miles northwest of Ada, on the St. L. & S. F. Ry., the nearest shipping and banking point. Mail, daily. G. N. Waldby, postmaster.

Bobett A D, live stock.

**BOWERMAN P L, General Store.**

Brog W S, blacksmith.

Brog W S & Son, general store.

Doyle S D, blacksmith.

Lenallin T D, live stock.

McIntyre Bros, general store.

Rodgers Dr W O, drugs.

**WALDBY G N, Notary Public.**

## BEE.

Population 100. On the Washita river in the Chickasaw nation, 20 miles northwest of Durant, its banking and shipping point. Has a cotton gin. Telephone connection. Mail, daily. Wm. R. Williams, postmaster.

**BALLARD & SON, General Store.**

**WAND, THE DRUGGIST, Manufacturer Notarial and Corporation Seals, Brass and Dog Checks, Stencils, Engraving of Signatures, and Rubber Stamps. Oklahoma City, O. T. (See page 12)**



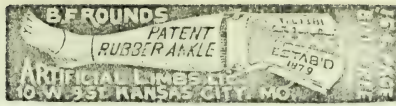

Bryan Frank, physician.  
 Douglas L. D., cotton gin.  
 Epperders Annie, school teacher.  
 Reyes W. L., school teacher.  
 Stalcup S. P., physician.  
 Stalcup & Son, drugs.  
 Thompson J. L., natl sec Chickasaw Nation.  
 Vaughn J. L., general store.  
 Waits & Austin, general store.  
**WILLIAMS WM R., Blacksmith.**

**BEEF CREEK.**

Population 100. On the Washita river in the Chickasaw Nation, 13 miles northwest of Pauls Valley, on the G. C. & S. Fe Ry., its banking and shipping point. It is on the daily mail stage route from Pauls Valley to Erin Springs. J. H. Mays, postmaster.

Brian P. K., live stock.  
 Mays D., live stock.  
**MAYS J. H., General Store.**  
 Mays F. G., live stock.

**BEGGS.**

Population 700. An incorporated village on the St. L. & S. F. Ry., in the Creek Nation, 26 miles north of Okmulgee and 85 east of Oklahoma City. It has a saw mill, a cotton gin, 2 banks and a weekly newspaper, the Standard. Ships lumber, hay, cotton and live stock. Tri-weekly mail stage to Tuskegee, fare \$1. Tel. W. U. Exp. W. F. & Co. Ira R. Dodds, postmaster.

Arnold Bros, proprs Beggs Hotel.  
 Barr Mrs J. J., restaurant.  
 Beggs Hotel, Arnold Bros proprs.  
 Beggs State Bank.  
 Borden Guy, live stock.  
 Brown P. I., live stock and banker.  
 Brown R. R., meat market.  
 Cain E. L., hardware.  
 Copp R. G., contractor.  
 Culp A. H., physician.  
 De Camp & Bollinger, barbers.  
**DODDS D. G., News Dealer.**  
**DODDS IRA R., Real Estate and Notary Public.**  
 Drinker Bros, saw mill.  
 Fetterman J. C., r r exp and tel agt.  
 Forrester C., gunsmith.  
 Fullerton Stuart Lumber Co.  
 George A. F., drugs.

**HAMNER M. E. MERCANTILE CO.,**  
 General Store.

Harris J. C., express.  
 Hastings Lumber Co.  
 Hawkins W. L., live stock.  
 Holcomb L. S., physician.  
 Hubbard Mrs Millie, milliner.  
 Hubble Hotel, S. K. Hubble propr.  
 Hubble S. K., propr Hubble Hotel.  
 Hummel & Peck, genl store and cotton gin.  
 Kaylor Bros, dry goods.  
 Kelly & Rutherford, hdwe and furn.  
 Lee J. J., blacksmith.  
 Long S. P., grocer and shoes.  
 Martin George A., restaurant.  
 Page & Weller, contractors.  
 Park J. J., notions.  
 Pennington W. P., blacksmiths.  
 Post Dr C. A., drugs.  
 Richards J. W., contractor.  
 Shaw J. W., confectionery.  
 Snoddy & Robinson, livery.  
**STANDARD, D. H. Watson Publr.**  
 Stein Benno, general store.  
 Templeman J. W., architect.  
**WATSON D. H., Mayor and Publr Standard.**  
 West John Banking Co.  
 Will Thomas, general store.

**BELTON.**

Population 35. On the Blue river in the Chickasaw Nation, 12 miles north of Tishomingo, the nearest banking point and 18 from Ravia, its shipping point. Tri-weekly mail stage to Tishomingo, fare 50 cents. W. B. Bain, postmaster.

**BAIN BROS., General Store.**  
 Beene & Anderson, blacksmiths.  
 Brown Dr W. J., cotton gin.  
 Hyde W., physician.

**BENGAL.**

Population 150. On the St. L. & S. F. Ry., in the Choctaw Nation, 35 miles southwest of Poteau, the nearest banking point and 60 from Fort Smith, Ark. Tel. W. U. Exp. W. F. & Co. B. T. Johnson, postmaster.  
 Field C. W., railroad, exp and tel agt.  
 Isaacs R. C., general store.  
**JOHNSON & HARRIS, General Store.**

**G. and Trunk Railway System**  
 For Niagara Falls, Toronto, Montreal, Portland, Canada and East.

**L**UMBER MANUFACTURERS, DEALERS, CONSUMERS,  
 and the entire Lumber Interests of the United States. } **POLK'S LUMBER DIRECTORY, 1901-02.**  
 CHICAGO, ILL.



# FARM LOANS. NORMAN, OKLA.

The Andrew Kingkade Company.

We make Farm Loans, also see that Principal and Interest are paid.

470

Benge

POLK'S INDIAN TERRITORY GAZETTEER.

Big Cabin

GENERAL PRINTERS, LAW AND SCHOOL BOOKS, SEALS, LEGAL BLANKS, COUNTY, TOWNSHIP AND CITY SUPPLIES, BOOK PRINTING AND BINDING.

CRANE & CO. PUBLISHERS, TOPEKA, KANSAS.

## BENGE.

On the K. & A. V. Ry., in the Cherokee Nation, 4 miles from Fort Smith, Ark., the usual banking and shipping point. Mail daily. S. M. Brown, postmaster.

## BENNETT.

A country postoffice in the Cherokee Nation, 14 miles east of Checotah, on the M., K. & T Ry., its banking and shipping point. Mail daily.

Burgess & Taylor, drugs.  
SHINN C M, General Store.  
Taylor John A, drugs.

## BENNINGTON.

Population 250. On the A. & C. Ry., in the Choctaw Nation; 25 miles east of Durant and 25 from Honey Grove, Texas, both of which places afford banking facilities. Mail daily. Morgan J. Durant, postmaster.

Bledsoe & Lightfoot, general store.  
Booth W T, live stock.  
Caruthers J H, general store.  
Cook W W, blacksmith.  
Cook & Ingron, blacksmiths.  
DURANT BROS, Grocers.  
Durant W A, lumber.  
Forgason & Freeman, general store.  
Gee L E, physician.  
Jones J N, hotel.  
McClard C C, grocery and notary.  
McKINLEY & LINDSEY, General Store.  
Mickle E P, grocer.  
Pendleton Benjamin, dentist.  
Pendleton Bros, drugs.  
Rutherford B C, physician.  
Rutherford J P, physician.  
Rutherford & Morely, drugs.  
Shoemaker W, grocer.

## BERWYN.

Population 276. An incorporated town on the G., C. & S. Fe Ry., in the Chickasaw Nation, 19 miles north of Ardmore, the nearest banking point. It dates its settlement from 1889 and has Baptist and Methodist Episcopal South churches, a public school, 2 cotton gins, a corn mill, etc. Ships cotton, grain, hogs, cattle, walnut timber and wood. Daily mail stages to Springer, Glenn, Woodford, Milo and Elk and to Bann, Sylvan and Wyatt.

Telephone connection. Tel., W. U. Exp., W., F. & Co. J. P. Taylor, postmaster.

Berwyn Band, Fred Hopenstall leader. Business League, G W Hall mngr, grocers.

Cleewine C C, propr Drummers' Home (Cottage Hotel, J P Morgan propr. Dillon W C, billiard hall.

Drummers' Home, C C Cleewine propr. FISHER F W & CO (F W Fisher, W

A Moore), General Store. (See adv). Gaines A W, grocer.

Hall G W, mngr Business League. Hardy John & Son (John and Charles Hardy), general store.

Hopenstall H, railroad and exp agt. Howton J W, blacksmith.

Love, Thurmond & Co, cotton gin. Moore W R, cotton gin.

Moran J P, propr Cottage Hotel. MOSSEY J W & BRO, Drugs.

Murray George, blacksmith. Padgett J E, barber

Prigmore Bros (E L and M S Prigmore), territorial drinks.

Prigmore D H, restaurant and meats. Shelton & Alexander (J W Shelton, T

Alexander), dry goods. Sparks Bros, drugs.

Stevens F A, physician. Sugg & Bro, lumber and hardware.

SUGG & MURRAY (J W Sugg, George Murray), grocers.

Sumner S C, livery. TAYLOR J P, Furniture and Undertaker.

Warren W F, mayor and grain. Whesehant W C, city marshal.

Wright A N, physician.

## BETHEL.

Population 50. On Glover Creek, in the Choctaw Nation, 40 miles from Hatfield, Ark., the nearest shipping point, and about 60 from Mena, Ark., the nearest banking point. Has a Methodist church and a school. Mail semi-weekly. J. A. Kirksey, postmaster.

KIRKSEY J A, General Store. Williams Morris, general store.

## BIG CABIN.

Population 200. On the M., K. & T. Ry., in the Cherokee Nation, 8 miles

## The AMERICAN LAND AND REGISTER

is the only National Real Estate paper. \$1.00 per year. 122 LaSalle St., Chicago, Ill.



# BRIDGES.

**KANSAS CITY BRIDGE CO.,**

Tel. 206 Main. 411-412 Mass. Bldg.

N. E. Cor. 5th and Wall Sts., Kansas City, Mo.  
(See page 14.)

*Big Cabin*

AND BUSINESS DIRECTORY.

*Blue Jacket*

471

south of Vinita, the nearest banking point. Mail daily. Telephone connection. J. H. Dixon, postmaster.

Dixon E J, general store.  
DIXON JOHN H, Hay Dealer.  
Thomas J H, railroad agent.  
Trickay & Crowell, drugs.  
Trout G W, general store.

## BIXBY.

Population 25. In the Creek Nation, 18 miles from Sapulpa, its banking and shipping point. Mail daily.

Coppedge W J, drugs.  
FRAILEY BROS, General Store.  
McClanahan Charles H, grocer.  
Williams Alexander, general store.

## BLAINE.

Population 25. On the Arkansas river in the Choctaw Nation, 25 miles from Fort Smith, Ark., its banking and shipping point. Mail daily.

Bonham R A, general store.  
Dean J W, gin and mill.  
SHORES S W, Drugs.

## BLANCO.

A country postoffice on Brushy creek in the Choctaw Nation, 8 miles east of Kiowa, its shipping point. Mail daily.

## BLUE.

Population 210. On river of same name in the Choctaw Nation, 11½ miles east of Durant, on the M. K. & T. Ry., its shipping and banking point, whence it receives daily mail. Has a gin and grist mill. J. M. Routh, postmaster.

Blue Gin Co, cotton gin.  
COX B G, Barber.  
Dansby T J, live stock.  
Halsey J H C, mail contractor.  
Hardage & Terrell, drugs.  
Lockey Henry, contractor.  
McKee & Rice, general store.  
ROUTH J M, Notary Public.  
Simmons J R, barber.  
Simons Johan, general store.  
Strange A B, physician.  
Strange I L, notary public.  
Tackett & Dansby, blacksmiths.  
Taylor G W, blacksmith.  
Thomton J M, general store.

## BLUE JACKET.

Population 400. An incorporated town on the M. K. & T. Ry. and the Big Cabin river, in the Cherokee Nation, 12 miles north of Vinita, the nearest banking point. Has a Methodist Episcopal church and a flour mill. Telephone connection. Tel. W. U. Exp., Am. N. M. Miller, postmaster.

Bluejacket, H C, hotel.  
Bluejacket Milling Co, flour mill.  
Brunnon Rev W A (M E).  
Brodfield Bros, livery.  
DANIEL J F, General Store.  
Davis R L, restaurant.  
Dingman B F, blacksmith.  
Douthitt J W, general store.  
Dunn & Sadlers, milliners.  
Gullett & Pearson, meats.  
Hailey W W, grocer and hay.  
HALL S W, barber.  
Hawkins P P, harness and shoemaker.  
Heuley H A, hay.  
Hill S C, hay.  
Hopson G I, R R, exp and tel agent.  
HUDSON S B, Grocer and Drugs.

F. W. FISHER.

W. A. MOORE.

## F. W. FISHER & CO.,

DEALERS IN

## General Merchandise

COTTON AND GRAIN BUYERS.

COOPER WAGONS. IMPLEMENTS. MOLINE PLOWS.

BERWYN, I. T.

**POLK'S**  
PUBLICATIONS:

Gazetteers and Business Directories of MANY STATES, Medical and Surgical Register of the United States, Dental Register of the United States, Milling, Lumber and Real Estate Directories, and OVER 70 CITY DIRECTORIES.

Chicago, Milwaukee & St. Paul Ry. The Popular West and Northwest.





# Brown's Business College, 1220 Main Street, Kansas City, Mo.

BOOK-KEEPING, TELEGRAPHY AND SHORTHAND.

472

Blue Jacket

POLK'S INDIAN TERRITORY GAZETTEER.

Bokoshe

**Attend JOPLIN BUSINESS COLLEGE**  
**JOPLIN, MO.**  
 (See page 36.)  
 Write for Catalog.  
**W. B. JOINER, President.**

Jenkins C C, druggs.  
 McMullen E, grocer and dry goods.  
 Maloney W S, mayor.  
 Marts R A, blacksmith.  
 Maupin W S, hardware.  
**MILLER N M, Notary Public and Col-  
 lection Agent.**  
 Pearson B T, restaurant.  
 Robinson T L, physician.  
 Smith George R, physician.  
 Stubbs S M, general store.  
 Trueblood James, hotel.  
 Wilson D A, liveryman.

### BLUFF.

A farmer's postoffice in the Choctaw Nation, 12 miles west of Grant, its shipping point.

### BOB.

Population 220. On the G., C. & S. F. Ry. and on the Red river in the Chickasaw Nation, 5 miles south of Marietta, the nearest banking point. Tel., W. U. Exp., W., F. & Co. Telephone connection. L. J. Shook, postmaster.

Brown R R, express and tel agent.  
 Brunt E, general store.  
 Howard W M, blacksmith.  
 Matthews, physician.  
 Reasoner M, cotton gin.  
 Russell P S, physician.  
**SHOOK L J, Grocer, Confectioner and  
 Notary Public.**  
 Thompson J D, live stock.  
 Thompson W P, general store.

### BOGGY DEPOT.

Population 100. On Clear Boggy creek in the Choctaw Nation, 12 miles southwest of Atoka, on the M., K. & T. Ry., its shipping and banking point. Has Methodist Episcopal South and Missionary Baptist churches, a flour mill and gin. Stage, with mail, daily to and from Atoka, fare 50 cents. S. C. Hieronymus, postmaster.  
 Drain & Snider, general store.  
**HIERONYMUS S C, General Store and  
 Druggs.**  
 Maurer L M, live stock breeder.  
 Stanfill & Beene (C E Stanfill, C C Beene), cotton gin.

### BOKCHITO.

Population 350. An incorporated town on the new line of the Arkansas & Choctaw R. R., which is now under construction in the Choctaw Nation, 40 miles north of Bonham, Texas, 18 east of Durant, and 12 southeast of Caddo, on the M., K. & T. Ry., its present shipping and banking point. Has Baptist, Methodist and Presbyterian churches and 2 schools. Mail stage daily to Caddo. Telephone connection. L. T. Jackson, Mayor; Daniel Walker, postmaster.

Bugg J H general store.  
 Carpenter —, cotton gin.  
 Dabbs & Holman, live stock breeders.  
**EDENES E W, General Store.**  
 Hubbard D L, gin and saw mill.  
 Jackson Dr L T, druggs.  
 Noland, Stinson Co, general store.  
 Paynter & Jackson, blacksmiths.  
 Robison —, grocer.  
 Steakley W W, druggs.  
 Thornton Bros, grocers. -

### BOKOSHE.

Population, 150. On the Ft. S. & W. R. R. and on Buck Creek in the Choctaw Nation, 11 miles west of Spiro, the nearest banking point and 30 southwest of Fort Smith, Ark. Tel., W. U. Exp., W., F. & Co. Telephone connection. James Taylor, postmaster.

Alexander Rev C L (Baptist).  
 Blackburn Mrs I A, hotel.  
 Burns Rev J L (M E).  
 Cariker Don A, cotton gin (1 mile s.)  
 Clossin J W, R R, exp and tel agt.  
**DAVIES C W, General Store.**  
 Humbleton J L, blacksmith.  
 Moffett O B, contractor.  
 Osborne W H, contractor.  
 Rabon Bros, live stock.  
 St Clair G W, physician.  
 St Clair & Allen, druggs.  
 Sims —, blacksmith.  
 Stratham J F, general store.  
**TAYLOR JAMES, Hotel.**  
 Thompson B T, live stock.  
 Thompson & Walker, R R contractors.  
 Vaughn W H, contractor.  
 Whitaker J A, live stock.  
 Wilkeson Mrs Maggie, boarding.  
 Woodward B B, general store.

**Grand Trunk** — **For Niagara Falls, Toronto,  
 Montreal, Portland,  
 Railway System. Canada and the East.**



**CHICAGO, MILWAUKEE AND ST. PAUL RAILWAY.** { **The Popular Line to St. Paul and Minneapolis.**

*Bower*

AND BUSINESS DIRECTORY.

*Briartown*

473

**BOWER.**

Population, 75. In the Choctaw Nation, 7 miles from Eufaula, its banking and shipping point. Mail, daily. J. H. Carey, postmaster.

Beattie Rev D C (M P.)  
 Bruner W E, blacksmith.  
**CASEY J H, General Store.**  
 O'Kelly J D, drugs.  
 Pendergraft J S, general store.

**BRADEN.**

Population, 190. On the Ft. S. & W. and K. C. S. Ry., in the Choctaw Nation, 8 miles southwest of Fort Smith, Arkansas, the nearest banking point. Telephone connection. H. A. Reynolds, postmaster.

Meadows B, grocer and drugs.  
 Pate C M, physician.  
**REYNOLDS H A & CO, General Store.**  
 Stanton, Littlefield & Co, genl store.  
 Stanton & Littlefield Bros, cotton gin.

**BRADLY.**

Population, 80. On the Washita river, in the Chickasaw Nation, 20 miles southeast of Chickasha, on the C. R. I. & P. Ry., its shipping point, with which it is connected by daily mail. Stage, fare 50 cents. T. A. McKee, postmaster.

Berry Wm E, general store.  
 Bradley Clara, music teacher.  
 Bradley W P, live stock.  
 Brown E H, physician,  
 Crow D A, live stock.  
 Dunn W C, meats.  
 English B W, live stock.  
 Gatlin G W & Sons, live stock.  
 Gatlin Paul, drugs and confr.  
 Henderson A L, teacher.  
**McKEE T A, General Store and Hotel.**  
 Parks W H, physician.  
 Pike T S, live stock.  
 Regar George, blacksmith.  
 Thacker R E, physician.  
 Ward C D, blacksmith.

**BRADY.**

Population, 40. In the Chickasaw Nation, 8 miles west of Wynnewood on the G., C. & S. Fe Ry., the nearest shipping and banking point. Has Christian and Methodist Episcopal

South churches. Mail, tri-weekly. A. J. Key, postmaster.

Albertson H B, physician.  
 Blankinship James, blacksmith.  
 Grant C M, live stock.  
**KEY A J, General Store.**  
 Lawrence N L, live stock.  
 Mayberry A L, blacksmith.

**BRAGGS.**

Population, 160. On the K. & A. V. Ry., in the Cherokee Nation, 10 miles south of Fort Gibson, the nearest banking point, and 25 southwest of Tahlequah. Tel., W. U. Exp., Pacific. D. T. Reece, postmaster.

Albright E E & Co, genl store and grain.  
 Bace C M, blacksmith.  
 Craig A H, general store.  
 Flynn M J, blacksmith.  
 Newton & Norris, general store.  
 Patrick J J, genl store and cotton gin.  
**REECE D T, Drugs.**  
 Riley —, R R and exp agt.  
 Woods Henry, genl store and cotton gin.

**BRAZIL.**

A country postoffice in the Choctaw Nation, 6 miles from Shady Point, on the K. C. S. Ry., its shipping point and 15 northeast of Poteau, the nearest banking point. Mail daily. Edna L. Bond, postmaster.  
 Molthan & Boozman, cotton gin.

**BRENT.**

Population, 25. In the Cherokee Nation, 6 miles from Sallisaw, its banking and shipping point. Mail daily.  
**FOREMAN S S, General Store.**  
 Gragg R, blacksmith.  
 Kumpfe Charles, genl store.

**BRIARTOWN.**

Population, 50. In the Cherokee Nation, 40 miles southeast of Muskogee, 20 from Illinois, its shipping point and 26 from Checotah, the nearest bank location. Mail stage daily to Illinois and Webber Falls, fare to Illinois \$1. Telephone connection. A. F. Harmer, postmaster.  
 Ingram A T, general store.

**POLK'S**  
 OBLIGATIONS: Gazetteers and Business Directories of MANY STATES, Medical and Surgical Register of the United States, Dental Register of the United States, Milling Lumber and Real Estate Directories, and OVER 70 CITY DIRECTORIES.

**LIST OF DENTISTS in U. S. and Canada,**  
 Apply to R. L. POLK & CO., Detroit.



# WESTERN LAND & IMMIGRATION COMPANY, <sup>PHONE</sup> 431 Hickory.

1511 Genesee Street, KANSAS CITY, MISSOURI.

Farms. Grass Lands. Stock Ranches. Fruit Tracts.

474

Briartown POLK'S INDIAN TERRITORY GAZETTEER.

Brushy

**G**AZETTEERS of Michigan, Wisconsin, Minnesota, and many other States, containing a FUND OF INFORMATION NOT FOUND IN OTHER PUBLICATIONS  
Address **R. L. POLK & CO.,** Detroit and Chicago.

VANN H J, General Store.  
Williams J T & Co, general store.

## BRISTOW.

Population, 2,000. An incorporated town located on the St. L. & S. F. Ry. in the Creek Nation, 80 miles northeast of Oklahoma City and 21 southwest of Sapulpa. It dates its settlement from 1890 and contains Baptist, Christian and Methodist Episcopal South Churches, a bank, cotton gins, flour and saw mills and a weekly newspaper, the Record Chieftain. Ships cotton, cattle and hogs. Prevailing kinds of timber, walnut, white oak and cottonwood. Tel., W. U. Exp., W., F. & Co. John E. Bruin, postmaster

Abraham Joseph, general store  
Bank of Bristow.

Boyle & Co, general store.  
Bristow Mercantile Co, general store.

**BRISTOW RECORD CHIEFTAIN**  
(Weekly), J T Eads Publ.

Carey W H, R R, express and tel agt.  
Carman & Son, hardware.

Coffman & Co, hdwre and harness.  
Cook J L, general store.

Coope N L, blacksmith.  
Cox & Eden, furniture.

**EADES J F, Lawyer and Publ Record**  
Chieftain.

Ellis Samuel, drugs.  
Farmers and Merchants' Bank.

Flumory M C, furniture.  
Flynn T W, notary public.

Fogle A, saw and grist mill.  
**HALSELL & FRASER, General Store.**

Hause & Remington, agrl impts.  
Lillard T J, lawyer.

Longfellow J M, confectionery.  
Lutz & Eden, general store.

Mackin James, gin and saw mill.  
O K Round Bale Cotton Co, general  
store and gin.

Rogers Lumber Co.  
Schwinely H A, blacksmith.

Shepard S M, drugs.  
Sims F W & Son, drugs.

Tye J C, lumberman.  
Vann Fox P, livery.

Walters L T, furniture.

## BROCK.

A country postoffice in the Chickasaw Nation, 10 miles southwest of

Ardmore, on the G., C. & S. Fe Ry., the nearest shipping and banking point. Is on the daily mail stage route from Simon to Ardmore. D. J. Cannon, postmaster.

Bigbie C H, gin.  
Brock I N, huckster.

**CANNON D J, Grocer and Dry Goods.**  
Copeland Bros, grocers.

Criner J B, live stock.  
Huckaby J M, live stock.

Payne & Wood, general store.

## BROOKEN.

Population, 200. On the South Canadian river in the Choctaw Nation, 12 miles east of Eufaula, on the M., K. & T. Ry., its shipping and banking point. Has Christian and Methodist churches. Mail daily. C. T. Howell, postmaster.

Bullard A C, physician and live stock.  
Conklin C H, drugs.

**CONKLIN & ALDRIDGE, General**  
Store and Drugs.

Forrester W P & Co, general store.  
**HOWELL C T, Postmaster, and Farmer.**

Hutches K H, drugs.  
Mitchell S E, physician.

Phillips J H, blacksmith.  
Sanders J A, live stock.

## BROWNSVILLE.

A discontinued postoffice in the Chickasaw Nation. Send mail to Isom Springs.

## BRUSH HILL.

Population, 35. In the Creek Nation, 9 miles southwest of Checotah, on the M., K. & T. Ry., the nearest shipping and banking point, whence it receives daily mail. K. H. Shepherd, postmaster.

Burgett & Killingsworth, cotton gin.  
Cole Harrison, blacksmith.

Killingsworth M Y, grocer and notary  
public.

**SHEPHERD A M & CO, General Store**  
Smith F L, physician.

Smith & Brooks, grocers and drugs.

## BRUSHY.

Population, 30. A country postoffice in the Cherokee Nation, 8 miles north

**MISSOURI PACIFIC R'Y. } Best ROUTE FROM St. Louis**  
... to all Points West  
... and Southwest.



east of Sallisaw, its banking and shipping point. Mail semi-weekly. James H. Rourk, postmaster.

George Elvin, blacksmith.

**JOHNSTON WM, Live Stock.**

Littlejohn M N, notary public.

Pomell Joseph, live stock.

**ROARK JAMES H, General Store.**

Underwood C C, gin and saw mill.

**BUCK.**

Population, 600. A coal mining town on the M., K. & T. Ry., in the Choctaw Nation, 6 miles east of South McAlester, the banking point. Mail, daily. A. B. Donaldson, postmaster.

McAllister Coal Mining Co, Joseph Courts mgr, genl store and miners.

McGowan E F, genl mgr McAllister Coal Mining Co.

Pollock A F, mine supt.

**RICE O W, Physician.**

**BUCKHORN.**

Population, 25. In the Chickasaw Nation, 10 miles northeast of Dougherty, on the G., C. & S. Fe Ry, its shipping point, and 6 miles from Sulphur, the nearest banking point. Mail, daily. James W West, postmaster.

Berny J S, blacksmith.

Helm J Y, live stock.

Ladd T K, general store.

Lawrence R H, live stock.

Lawrence W B, saw and grist mill.

Miller S J, live stock.

Pugh J M, live stock.

Roberts W H, live stock.

Skaggs F M, physician.

**WEST JAMES W, Live Stock.**

**BUNCH.**

Population, 75. On the K. C. S. Ry. in the Cherokee Nation, 20 miles north of Sallisaw, the nearest banking point. Tel., W. U. Exp., W., F. & Co. R. B. Choate, postmaster.

**CHOATE S E, General Store and Live Stock.**

Cloonan J H, r r and exp agt.

Hotchkiss J E, physician.

**BUNDOLA.**

A discontinued postoffice in the Creek Nation. Send mail to Brushhill.

**BURNEY.**

Population, 100. On the North Canadian River, in the Creek Nation, 19 miles southwest of Checotah, on the M., K. & T. Ry, the nearest shipping and banking point. Mail, daily. H. A. McDaniel, postmaster.

Calvard Rev Wm H (Church of Christ).

Garrison W F, mail contractor.

Ingle T P, physician.

McCaslin John, mail carrier.

**McDANIEL & VANDERPOOL, Gro-**  
cers and dry goods.

McDonald C, school teacher.

Montgomery Rev A R (Methodist).

Payne W T, blacksmith.

Thompson March, live stock.

**BURNEYVILLE.**

Population, 250. On the Red River, in the Chickasaw Nation, 12 miles west of Marietta, on the G., C. & S. F. Ry, the nearest shipping and banking point, and 25 from Ardmore. Has Baptist and Methodist Episcopal South churches. Telephone connection. Stages daily to Marietta and Leon. Fare, 50 cents to either place. Mail, daily. J. E. Wood, postmaster.

Beeler C A, physician.

Burney A S, live stock.

Burneyville Gin Co, cotton gin.

Culwell W A, live stock.

Fitts W H, hotel.

Graham E F, physician.

**JACKSON & SPENCER, General Store**

Jones E A, blacksmith.

Kirkpatrick J N, general store.

Ragsdale Bros, live stock.

Rogers Rev R D (Methodist).

Wester Rev J N (Baptist).

Wetch W T, physician.

**WOOD J E, Notary and Postmaster.**

**BYRNE.**

Population, 50. In the Choctaw Nation, 5 miles from Wapanucka, the nearest bank location, and 15 from Lehigh, the nearest shipping point, whence it receives daily mail. W. H. Summitt, postmaster.

Heanell R P, live stock breeder.

James Walton, live stock breeder.

Pound C E, live stock breeder.

Chicago, Milwaukee & St. Paul Ry. The Popular West and Northwest.

**Grand Trunk** — **For Niagara Falls, Toronto,**  
**Railway System. Montreal, Portland,**  
**Canada and the East.**

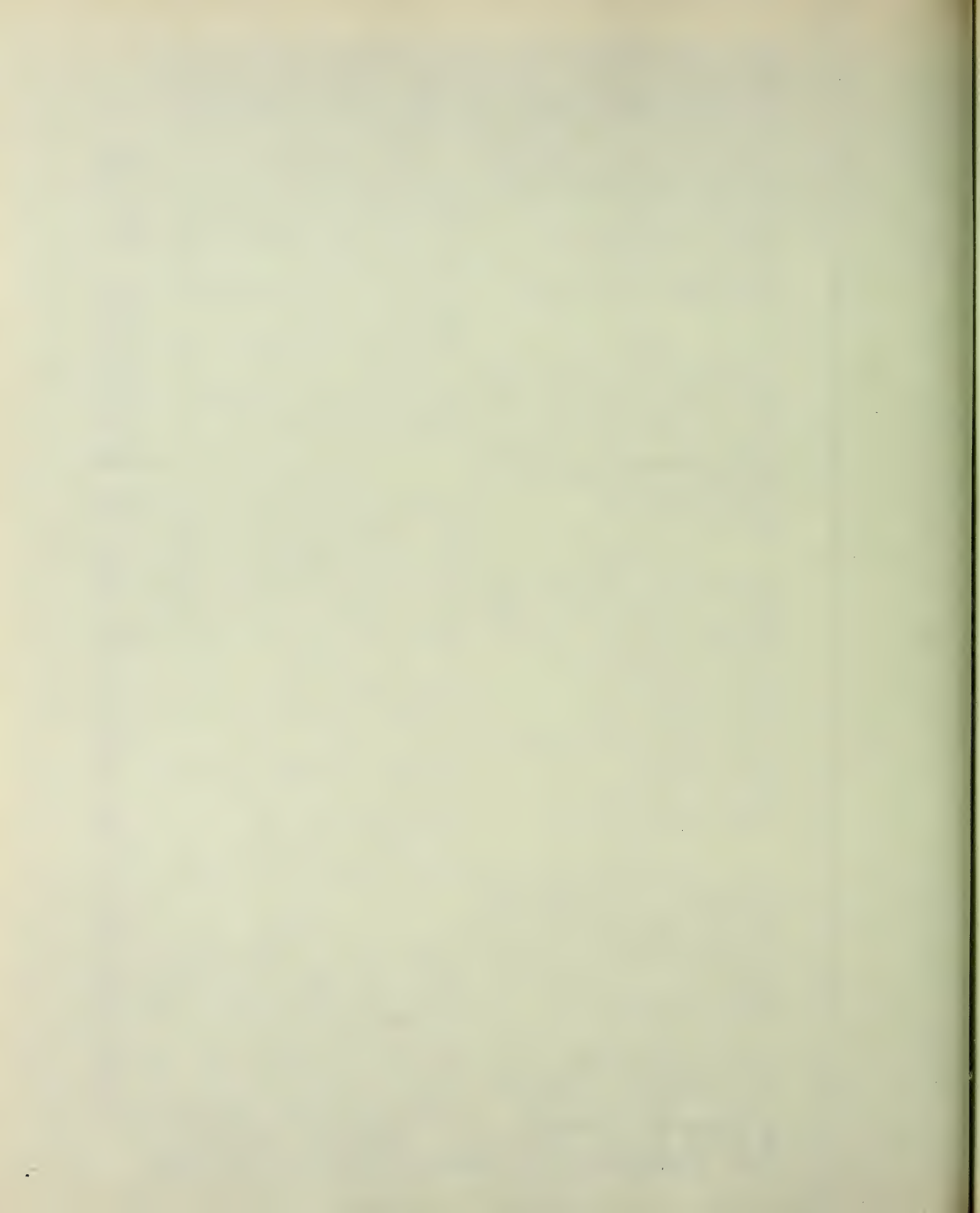



# MANOGUE-PIDGEEON IRON CO., Memphis, Tenn.

Headquarters for 2 and 3 PLY TARRED FELT,  
TIN PLATE and SLATE ROOFINGS.

(See Backbone  
and page 9.)

476

Byrne

POLK'S INDIAN TERRITORY GAZETTEER

Caddo

MISSOURI PACIFIC RY. "THE COLORADO SHORT LINE"  
From St. Louis to Kansas City, Pueblo and Denver.

Statler B. live stock breeder.  
**STATLER & SUMMITT, General Store.**

### CADDO.

Population, 1,500. Choctaw Nation. An incorporated city located on the M. K. & T. Ry. 31 miles north of Denison, Texas, and 64 miles south of McAlester. Has a bank, cotton gins and brick factory. A weekly newspaper, The Herald, having its own power and one of the finest equipped printing offices in the Territory. There are several brick business houses. Has Methodist, Presbyterian and Baptist churches. Ships cotton, live stock, corn and hay. Telephone and telegraph connections. Mail, daily. S. W. Maytubby, postmaster.

Abbott C P, prin public schools.  
Abney & Vincent (I G Abney, C H Vincent), general store.

Ainsworth W H, general store.  
American Cotton Co, J H-Crutchfield mgr.

Arnold & Attaway (P W Arnold, W H Attaway), general store.  
Attaway W H, live stock breeder.  
Bass Amos K, grocer.

Bates Edward & Son (Edward and Clem E), farm machinery.

Baxter E G, live stock breeder.  
Bloom Peter, blacksmith.

Booker W P & Co (W P and F L Booker, W C McCulley), grocers and harness.

Boydston George A. live stock breeder.  
Bursby D B, painter.

Caddo Board of Trade, H M Dunlap pres, Ira L Smith sec.

**CADDO HERALD THE (Weekly), G A Crossett Editor and Publisher.** (See adv.)

Caddo Law and Collection Agency, Charles E McPherrin attorney.

Choctaw Cotton and Power Co, J M Mullens pres, W H Attaway sec.

Choctaw National Bank (Capital \$50,000), H M Dunlap pres, Barlow Roberts cashier.

Choctaw Telephone Co, H M Dunlap pres, Ira L Smith sec.

Clinkscapes W W, photographer.  
Coker J W, furniture.

Colbert C H, live stock, 8 miles west.  
Council H S, gunsmith.

**CROSSETT G A, Editor and Propr** The Caddo Herald. (See adv.)

Droke John, grocer.  
Ellis W P, live stock breeder.

Evans J M, wagonmaker.  
Fraudree H T, live stock breeder.

Faulkner & Co (M C Faulkner, P W Arnold), general store.

Franks J H, barber.  
Freeney R C, live stock breeder.

Grayson F R, propr Sims Hotel and livery.

Green G B, physician.  
Hacker C F, baker.

Hamer P, blacksmith.  
Hancock C A, general store and live stock breeder.

Hancock C A Co The, C A Hancock pres, Barlow Roberts sec, cattle breeders.

Hafrison E O, general store.  
Hauer Herman, carpenter and lime mnfr.

Homer & Elting (Solomon J Homer, C H Elting), lawyers.

House & Heath (J P House, S R Heath), meats.

Hull J L, live stock breeder.  
Hunter Thomas, live stock breeder.

Hyde Thomas, live stock breeder.  
Jackson J T, city marshal.

Laha Wm, live stock breeder.  
Lamb J F, furniture.

Leeper & Chiles (W J Leeper, H T Chiles), lumber.

Long LeRoy, physician.  
Lynch R T, barber.

McCoy A B, mayor and live stock.  
McPherrin Charles E, lawyer.

McPherrin Mrs C A M, propr Nail Hotel.

Maddox B F, real estate.  
Maddox Rev C F (Baptist).

Markham Bros (W H and G F), saw-mill.

Mayrubby Peter, live stock, 4 miles n w.

Maytubby S W, postmaster.  
Melton W J, physician.

Miller N, dentist.  
Monroe & Corley (E W Monroe, E W Corley), dry goods.

Moon W J, general store and farm imple-ments.

Mounts D A, notions.  
Nail D O, live stock breeder.

Nail Hotel, Mrs C A M McPherrin propr.

**G**AZETTEERS OF MICHIGAN, WISCONSIN, MINNESOTA, and many other States, CONTAINING A FUND OF INFORMATION NOT FOUND IN ANY OTHER PUBLICATIONS.  
Address **R. L. POLK & CO., Detroit and Chicago.**



Neilson Peter, wagon maker.  
O'Dea Michael, live stock breeder.  
Oldham J W & Son (J W and Oran O), insurance.  
Pate G A & Son, live stock breeders.  
Phillips G W, general store.  
Rappolee H E, physician.  
Rappolee J L, lawyer.  
Riddels R A, live stock breeder.  
Rockwell Bros & Co, J V Hardin mngr, lumber.  
Rogers S J, live stock breeder.  
Russel A M, wagon yard.  
Rutherford & Co (A B and A S Rutherford, W W Boone), dry goods.  
Self B F, blacksmith.  
Semple C A, cotton gin and grist mill.  
Siegel Ben, clothing and shoes.  
Sims Hotel F R Grayson propr.  
Singer & Rothbaum (Louis Singer, Sam Rothbaum), dry goods.  
Smith, Cobb & Pace (I P Smith, G S Cobb, A C Pace), general store.  
Smith Ira L, drugs, agt Choctaw Telephone Co.  
Smith W T, general store.  
Smith & Dodd (Ira L Smith, W F Dodd), jewelers.  
Thedin W E, confectioner.  
Trickey Rev J A (Methodist).  
Wagner Rev J D (Christian).  
Walker Irene, dressmaker.  
Walker Samuel, grocer.  
Ward W G, live stock breeder.  
Wells G H, live stock breeder.  
Wheeler & Hainey (W H Wheeler, F W Hainey), tinsmiths.  
White W C, railroad and express agt.  
Wilkowisky R, dry goods.  
Wilson A P, contractor.  
Wood W P, drugs and jewelry.

### CALLOWAY.

Population 50. On Clear Boggy creek, in the Choctaw Nation, 12½ miles south of Atoka, on the M. K. & T. Ry., the nearest shipping and banking point, whence it receives a semi-

weekly mail. E. H. Allison, postmaster.  
Allison C H, farmer.  
Dandridge J, live stock.  
Harrison A, school teacher.  
Linett W C, carpenter.  
Lovell John, blacksmith.  
**McBRIDE E J W, Farmer and Postmaster.**  
McBride V, farmer.  
Stewart A H, farmer.  
Walker Fate, farmer.

### CALVIN.

Population 300. On the C. O. & G. R. R. and on the Canadian river in the Choctaw Nation, 31 miles west of South McAlester. Has a Methodist church, cotton gins and a bank. Telephone connection. Exp., W. F. & Co. A. C. Smythe, postmaster.  
Aycock & Whaley, livery.  
Beeman L L, mngr Round Bale Gin.  
Bentley W B, physician.  
Brown D, meats.  
Calvin Gin and Mill Co. R L Corder pres.  
Corder R L, live stock breeder.  
**CARTER J A, Drugs.**  
Commercial House, L A Cunnis propr.  
Cunnis L A, propr Commercial House.  
Ellett M, general store.  
Farmers and Merchants Bank, J P P Sewell pres.  
Hardwick & Hunley, general store.  
Hood D S, barber.  
Jones Clarence, r r and express agt.  
Jones J W, live stock breeder.  
Lambert, hotel.  
Perry Calvin C, live stock breeder.  
Ritter S B & Co, general store.  
Round Bale Gin, L L Beeman mngr.  
Russell Fred G, furniture.  
Scales G W, live stock breeder.  
Sewell J R, pres Farmers and Merchants Bank.  
**SMYTHE L J, General Store and Live Stock.**

**FOR LISTS OF NAMES, R. L. POLK & CO., CHICAGO.**  
 ANY TRADE, BUSINESS OR PROFESSION, ADDRESS

Thirteenth Year.  
Population, 1,500.  
Circulation, 1,000.  
Subscription \$1.00 a Year in Advance.

## THE CADDO HERALD

POWER PRINTERS.

The Best Advertising Medium in Southern Indian Territory.

G. A. CROSSETT, Editor and Publisher.

NEAT COMMERCIAL, JOB AND BOOK PRINTING.

Mining Brokers, Timber Land Agents, Mineral Lands, Investment Companies, Trust Companies, Real Estate Dealers,  
Addresses of all in the United States given in **POLK'S REAL ESTATE DIRECTORY.** R. L. POLK & CO. Chicago, Ill.



Blank Books, Records, Seals,  
Fine Printing, Electrotyping,  
Book Printing and Binding.  
FOR LAW BOOKS, BLANKS,  
Write to CRANE & CO., TOPEKA, KAN.

Suskey J R, blacksmith.  
Sutterfield J F, drugs.  
Ware R L, live stock breeder.  
Wood & Akers, general store.

**CAMERON.**

Population 300. On the St. L. & S. F. R. R., in the Choctaw Nation, 8 miles from Poteau, its banking point. Tel., W. U. Exp., W. F. & Co.

Adams George, grocer.  
Adkins Charles G, genl store.  
Black C T, genl store.  
**BOOZMAN & GREEN, General Store.**  
Carrell J W, genl store.  
Chresmon & Comer, grocers.  
Gunn R H, blacksmith.  
Harbour Bros, drugs.  
King & Son, drugs.  
McCann John, cotton gin.  
Norvell & Smith, undertakers.

**CAMPBELL.**

Population 250. On the Arkansas river and on the St. L., I. M. & S. Ry., in the Cherokee Nation, 47 miles northwest of Fort Smith, Ark., 20¾ from Sallisaw and 21¼ from Fort Gibson, both of which latter places afford banking facilities. Has Christian and Methodist churches. Telephone connection. Exp., Pacific. Tel., W. U. Wm. Halloway, postmaster.

Brown John, barber.  
Campbell W W, physician.  
Carlile R B, general store.  
Clark F L, live stock.  
Commercial Hotel, Mrs J A Gilliland propr.  
Crofford A, physician.  
Eichling J A, physician.  
Ferman G B & Co, blacksmiths.  
**GILLILAND BROS, General Store.**  
Gilliland Mrs J A, propr Commercial Hotel.  
Hayes D S & Co, general store.  
Holman J T, carpenter.  
Jones J M, drugs.  
Linder Hiram, notary public.  
McCants J R, hotel.  
Billings — r r and express agt.  
Savy T L, agt Mo Pac Ry.  
Smith McKimney, stage line.  
Snider H V, hotel.  
Weems Rev J F.

**CANADIAN.**

Population 600. An incorporated city on the M. K. & T. Ry., in the Choctaw Nation, 19 miles northeast of South McAlester. Has a bank. Exp., Am. Tel., W. U.

Beasley O W, hdwre and grocer.  
Beasley F M & Son, drugs.  
**BELT W L, TRADING CO, General Store.**  
Browder J D, general store.  
Brown Mercantile Co, general store.  
Canadian State Bank.  
Cheadle E R, general store.  
**CRESENT DRUG CO.**  
Hackler T B, drugs.  
Hurlbutt F V, coffee and rest.  
Indianola Mill and Gin Co.  
Juanita Trading Co, general store.  
King Bros, cotton gin.  
McMurray G M, general store.  
Manners W B & Son, gin and mill.  
Millican Bros, gin and mill.  
**NEWTON G N, Furniture.**  
Smith J G, hardware.  
Tatum & Bunch, grocers.  
Toole John O, general store.  
Turner & Young, general store.  
Walker Bros, news and confectioner.

**CANEY.**

Population 200. On the M., K. & T. Ry. in the Choctaw Nation, 8 miles north of Caddo, the nearest banking point. Telephone connection. Tel., W. U. Mrs. J. McCoy, postmaster.

Armstrong J H, physician.  
**ARNN & MATHIS, Grocers.**  
Bales J A, school teacher.  
Childress M H & Bro, grocers.  
Clements J R, live stock breeder.  
Cobb, Dulaney & Cobb, cotton gin.  
Fulsom John, meats.  
Gunter Rev John (Baptist).  
Ham R G, R R and tel agent.  
Hardy H B, lawyer and notary.  
**HARDY S R, Mngr Preston City Co-Operative Assn.**  
Mathis Henry, wagonmaker.  
Phillips G W & Son, general store.  
**PRESTON CITY CO-OPERATIVE Assn, S R Hardy Mngr, general store**  
Preston Francis, school teacher.  
Smith C P, blacksmith.  
Wiler A F, carpenter.  
Wiler Hotel, Gus Wiler propr.  
Wiler Gus, propr Wiler Hotel.

For Lists of Names,  
ANY TRADE, BUSINESS OR  
PROFESSION. Address

**R. L. Polk & Co.,**  
CHICAGO OR DETROIT.

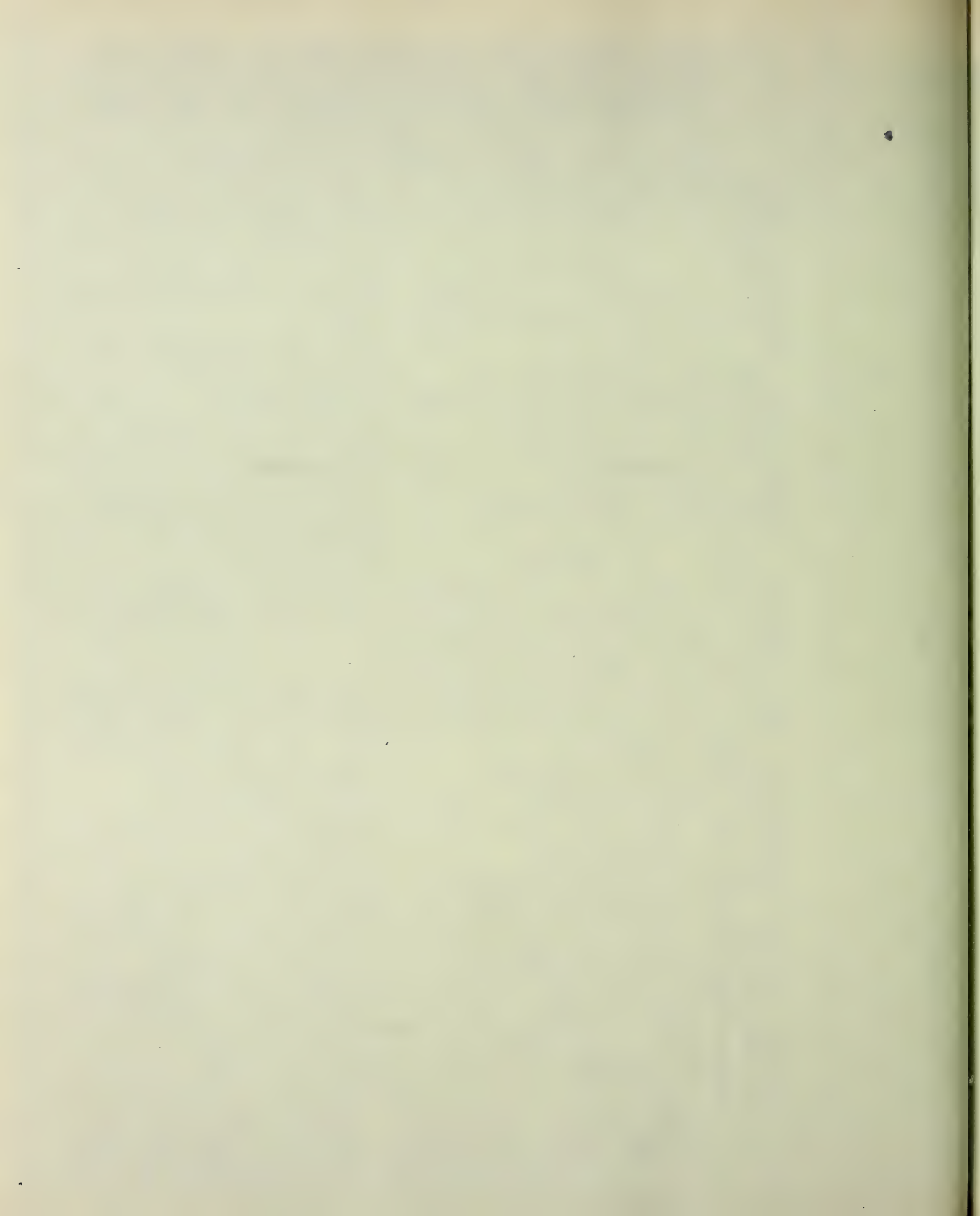

# Have You Any Collections to Make?

LEAVE THEM WITH US ONCE AND  
WATCH RESULTS.

(See adv. in Lawton.)

You'll Never Change.

FIRST NAT. BANK

LAWTON, O. T.

Carbon

AND BUSINESS DIRECTORY.

Cayuga

479

## CARBON.

Population 500. On the M., K. & T. Ry. in the Choctaw Nation, 9 miles east of South McAlester, the nearest banking point. Mail daily. E. M. Hol liday, postmaster.

Buffo Charles, bakery.

Carbon K & T Band.

**CENTRAL COLE AND COKE CO, E**  
M Holliday Cashier, Mine Opera-  
tors and General Store.

Gregg A C, physician.

**HOLLIDAY E M, Postmaster and**  
Cashier Central Coal & Coke Co.

Mackie J A, supt mine.

Reiner G, barber.

Seay J D, barber.

## CARSON.

A country postoffice in the Creek Nation, 12 miles east of Wetumka, on the S. L. & S. F. Ry., its banking and shipping point. J. M. Shipp, postmas-  
ter.

**SHIPP J M, General Store and Patent**  
Medicine.

Storvelle Ed, express agent.

## CARTERSVILLE.

Population 200. On the Cache creek in the Choctaw Nation, 16 miles west of Spiro, on the Ft. S. & W. and K. C. S. Rys., its shipping and banking point, with which it is connected by daily mail stage, fare 75 cents. Has Adventist, Baptist and Methodist churches. Telephone connection. E. F. Jeffries, postmaster.

**JEFFRIES E F, General Store.**

Burson W I, general store.

Sewell W C, gin and mill.

## CATALE.

Population 51. On the St. L. & S. F. Ry. in the Cherokee Nation, 5 miles from Chelsea, the nearest bank-  
ing point, and 15 southwest of Vinita. Long distance telephone. Exp., W. F. & Co. M. D. L. Baird, postmaster.

**BAIRD M D L, General Store.**

Cowelt J. C., carpenter.

Dick George, general store.

Dick Washington, coal miner.

Hawkins C H, live stock.

McClain Mrs Bettie, boarding.

McClain J S, blacksmith.

Miller W W, physician.

North A N, stone mason.

## CATOOSA.

Population 400. An incorporated vil-  
lage on the Verdigris river and on the St. L. & S. F. Ry., 132 miles north-  
east of Oklahoma City. Has Baptist  
and Methodist Episcopal churches and  
a bank. Ships cattle, hogs, wheat,  
corn, cotton and coal. Telephone con-  
nection. Tel., W. U. Exp., W. F. &  
Co. W. W. Whitman, postmaster.

Bank of Catoosa.

**BENEDICT & MORFORD, General**  
Store.

Brasher T J, meats.

Brown J W M, physician.

Brown Rev John A (Baptist).

Colhoun N R, livery.

Cowen R M, physician.

Davis W A, blacksmith.

**DENBO & GRAVITT, General Store,**  
Farm Impts, Saw Mill and Cotton  
Gin.

Dickson W T, general store.

Dougherty T J Mercantile Co, cotton  
gin.

Downing J L, general store.

Edgar C C, R R, express and tel agt.

**FOSTER W W, Drugs.**

Gravitt J M, livery and live stock.

Hill & Adkison, general store.

Hill & Lewis, lumber.

Lone Star Hotel, John Reynolds  
proprietor.

McDonald R, blacksmith.

McKeehan George, drugs.

Mooney W J & Co, notions.

Nichols Hardware Co, furniture.

Reynolds John, propr Lone Star Hotel

Trimble Mrs A B, milliner.

**WHITMAN W W, Postmaster, Notary**  
Public and Insurance.

Wood Sisters, milliners.

## CAYUGA.

Population 30. On the Cow Skip  
river in the Seneca Nation, 5 miles  
from Dodge, on the St. L. & S. F. Ry.,  
its shipping point and 11 from South-  
west City, Mo., the usual banking  
point. Mail daily. Henry F. Polson,  
postmaster.

**THE FRANKLIN LIFE INSURANCE COMPANY OF ILLINOIS,**  
Issues a complete line of the Newest, Most Attractive, Liberal and Up-to-Date Policies. Unequaled Security. Address,  
**T. J. McCOMB, Manager Oklahoma and Indian Territory, CITY HALL BLDG., OKLAHOMA CITY, O. T.**

**J. A. MARKHAM,**  
CITY PROPERTY AND FARM LANDS.

The Leading Real Estate  
Dealer of the Creek Nation  
Call or Write. **MUSKOGEE, O. T.** (See page 12)





(See page 15.)

**H. S. HACKBUSCH, CIVIL ENGINEER AND SURVEYOR, MUSKOGEE, INDIAN TER.**  
**DOES A GENERAL ENGINEERING BUSINESS. FULLY EQUIPPED TO MAKE BLUE PRINTS OF ANY SIZE. Correspondence Solicited.** (See page 11.)

480

Cayuga

POLK'S INDIAN TERRITORY GAZETTEER

Chagris

Moyler Samuel, saw mill.  
**POLSON HENRY F, General Store.**

**CELESTINE.**

Population 7. A country postoffice in the Choctaw Nation, 8 miles west of Savanna, on the M., K. & T. Ry., the nearest shipping point, and 16 southwest of South McAlester, the nearest bank location. Mail daily. J. T. Ross, postmaster and general store.

**CENTER.**

Population, 800. On Spring Brook Creek in the Chickasaw Nation, 10 miles west of Ada, on the St. L. & S. F. R. R., its shipping and banking point. Has Baptist, Christian, Methodist and Presbyterian churches. Stage daily to Ada, fare 50 cents, and to Pauls Valley, fare \$2. Louis A. Long, postmaster.

Armstrong Louis, confectioner.  
 Austell Bros, drugs.  
 Austell G A, physician.  
 Bailey G B, cotton gin.  
 Barringer J L, live stock breeder.  
 Clifton Thomas, grocer.  
 Copeland & Charlton, general store.  
 Craig J R, physician.  
 Duffy & Keel, general store.  
 Farrar & Thredkeld, general store.  
 Holley F Z, drugs.  
 Hughey & Ryan, blacksmiths.  
 Johnston J C, general store.  
 Lanham Perry G, live stock breeder.  
 Lanham Scott, live stock breeder.  
**LONG LOUISA, Propr National Hotel.**  
 Millhouse Jennie, notions.  
**NATIONAL HOTEL, Louisa Long Propr.**  
 Soward & Son, general store.  
 Vorhees Daniel, dry goods.  
 West B F, hardware.

**CENTRALIA.**

Population, 650. An incorporated town in the Cherokee Nation, 21 miles northwest of Vinita, its shipping point and 30 southeast of Coffeyville, Kansas. Has Christian and Methodist churches and a bank. Daily mail stage connection with Vinita, fare 75 cents. J. W. Blair, postmaster.  
 Big Horn Pharmacy, drugs.

Blair Floyd, books.  
**BLAIR JAMES N, General Store, Live Stock, Ice and Feed.**  
 Chappet W W, live stock.  
 Coyne P, live stock.  
 Crumpacker C M, general store.  
 De Shazo Thomas, barber.  
 Elam B L, physician.  
 Emmons Joseph, blacksmith.  
 Garrison —, physician.  
 Holden Adam, livery.  
 Horn Benjamin, live stock.  
 Hyman & Studebaker, grocers.  
 Jarbor Benjamin, live stock.  
 Johnson J H, general store.  
**JOHNSON O H, Hotel, General Store and Live Stock.**  
 Lehman J E, grocer.  
 Mowrey J M, blacksmith.  
 Muzzy R H, hardware.  
 Paddy & Montgomery, livery.  
 Perryman Ed, live stock.  
 Robins O F, shoemaker.  
**ROGERS & ROBINS, Farm Imple-ments.**  
 Sanders Benjamin, live stock.  
 Schman —, grocer.  
 Shin & Co, general store.  
 Simms John, blacksmith.  
 Smalley George, mayor.  
 Studebaker Bros, live stock.  
 Troter W S, notary public.  
 Vanausdal J H, drugs.  
 Vanausdal Mrs J H, milliner.  
 Wagnon J S, banker.  
 Ware J T, live stock.

**CHAFFEE.**

A country postoffice in the Cherokee Nation, 18 miles southeast of Vinita, the usual banking and shipping point. Mail semi-weekly. W. A. McAnally, postmaster.  
 Daniels George, grocer and blksmith.  
 Landrum Samuel, grocer.  
**McANALLY W A, General Store.**

**CHAGRIS.**

Population, 25. In the Chickasaw Nation, 30 miles from Ardmore, its banking and shipping point.  
**CREEL & BROWNING, General Store.**  
 Tyson G L, gin and mill.

**A. B. Bellis** Keeps a complete line of Pumps, Pipes, Bath  
 Tubs, Wash Stands, Range Boilers, Heaters,  
 etc. on hand. Call or write for prices. (See page 11.) **MUSKOGEE, I. T.**

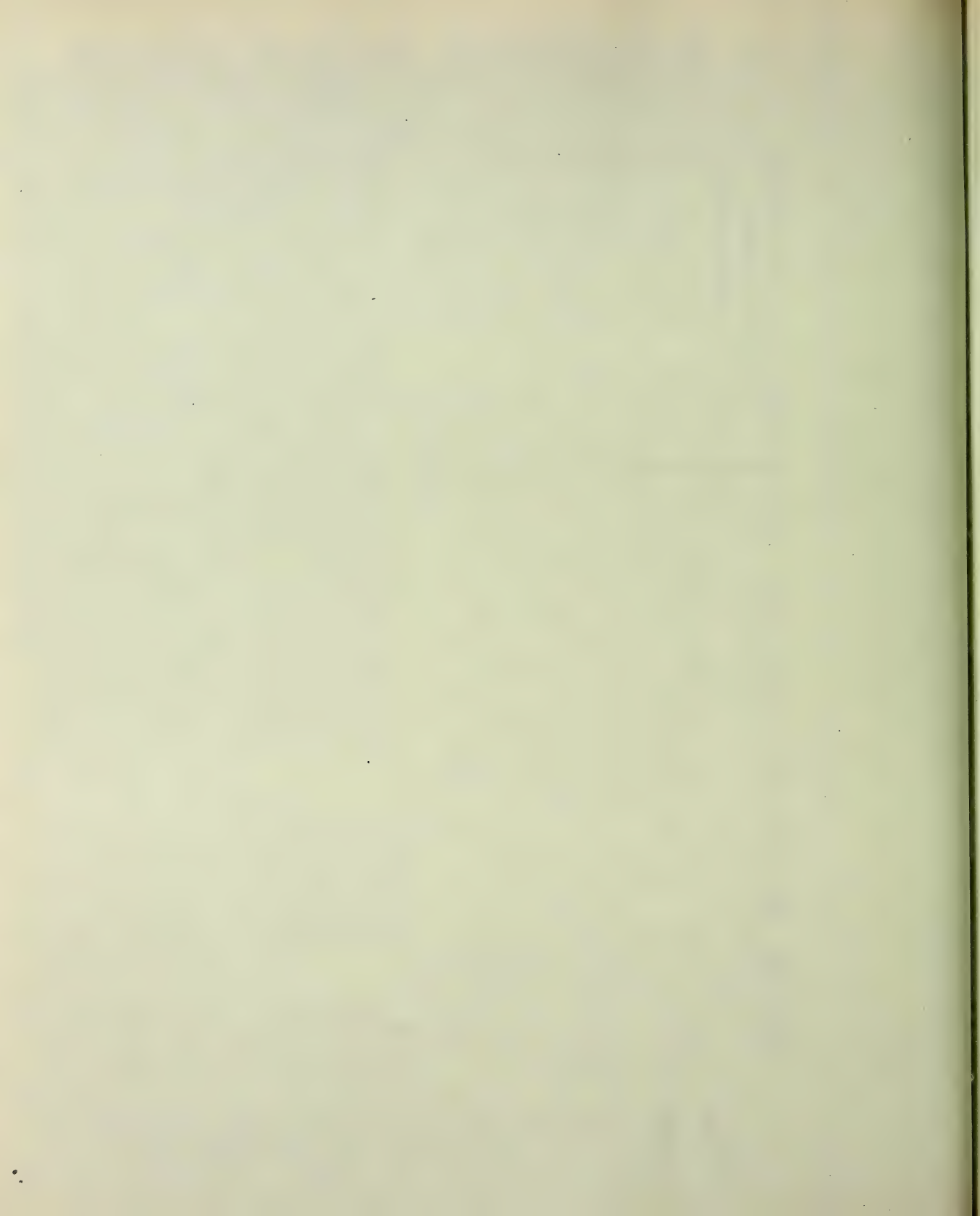

**Look Here==** R. C. BOLLINGER Keeps the Highest Grade of  
Pianos and Organs on Hand, also all kinds  
of Musical Instruments. Write for Prices. Fort Smith, Ark. (See p.)

Chance

AND BUSINESS DIRECTORY.

Checotah

481

**CHANCE.**

A country postoffice in the Cherokee Nation, 10 miles northwest of Westville, on the K. C. S. Ry., its shipping and banking point. Mail semi-weekly. Robert A. Odle, postmaster. Brown H M, corn and flour mills. **ODLE S J, General Store.**

**CHECOTAH.**

An incorporated town on the M., K. & T. Ry., in Creek Nation, 23 miles south of Muskogee, 163 miles from Parsons, Kas., and 273 miles from Kansas City, Mo. Has Methodist, Baptist and Christian churches and good schools, two tanks, two weekly newspapers. The Enquirer and Times. Ships cotton and live stock. Telephone connections. Tel., W. U. Exp., Am. Population, 1,200. Art Asbell, postmaster. Acikley John T, tinner.

**ASBELL ART, Postmaster.**  
Blake Harry, prin of schools.  
Blake J H, physician.  
Bowen C M & Co (C M Bowen), news-dealer and confr.  
Byrd & Dye (J F Byrd, W L Dye), barbers.  
Campion R E, contractor.  
Checotah Hardware Co (R J Koch, J Thompson, C M Price).  
Checotah Times, W A Keithley propr.  
Chenault & Hendrix (George S Chenault, G G Hendrix), general store.  
Citizens Bank (capital \$25,000). R B Hutchinson pres, A H Livingston cashier.  
De Tar W C, railroad and exp agt.  
Enquirer Co The (Ltd), K W Whitmore mngr, publsr Checotah Enquirer.  
First National Bank (capital \$50,000). J S Todd pres, R D Martin cashr.  
Forsyth & Ogden (H L Forsyth, D B Ogden), general store.  
Foy A C, feed.  
Frazier P, drayman.  
Freeman L C, restaurant.  
Fry F W, confectioner.  
Gentry The, E M Hawkins propr.  
Glaze Mrs C L, milliner.  
Glaze R, dentist.  
Good J G, shoemaker.  
Harrison D C, civil engineer.  
Harrod R T, physician.  
Hastings Lumber Co, Ollie Clem mngr.

Hawkins E M, propr The Gentry.  
Hedicks Bros (Frank and Joseph), meats.  
Henson & Shay (W J Henson, O Shay), general store.  
Keithley W A, propr Times.  
Kniseley H D & Co (H W Kniseley, W E Gentry), drugs and jeweler.  
La Fayette & Bro (B F and M W), general store.  
Liddy R L & Co (R L Liddy), general store.  
Lowe Wm M, contractor.  
McFarren F G, restaurant.  
McGuire & Snelson (G W McGuire, A J Snelson), physicians.  
McKinney J A, meats.  
Marsh Ira, drugs.  
Morrow J B, real estate and insurance  
Muskogee National Telephone Co, E K Cross mngr.  
Odom W L, city marshal.  
Pate D M, physician.  
Payn E S, blacksmith.  
Perry M C, barber.  
Price J L, live stock and grain.  
Rankin R E, mayor.  
Rankin & Bro (R E and A A), furn.  
Reid W A, physician.  
Rucker G R, physician.  
Russell John, drugs.  
Sherwood & Avery (J K Sherwood, A A Avery), general store.  
Shipley E H, dentist.  
Sims Miss Fannie, dressmaker.  
Smith D M, live stock breeder.  
Spaulding-Hutchinson Mercantile Co, H B Spaulding pres, R B Hutchinson sec, genl store, live stock and cotton.  
Stromberg & Goodritch (F C Stromberg, F M Goodritch), blacksmiths.  
Thomas B J, contractor.  
Todd J S, live stock breeder.  
Tollett Thomas, hotel.  
Tusk N G & Co (N G Tusk, G S Crane), insurance.  
Vance Dr A J, druggist.  
Vance A J & B J, physicians.  
Vanderpool J M, physician.  
Waldron Thomas, painter.  
Walters A B, dentist.  
Waul S & Co (Silas Waul, Wm Siegrist), blacksmiths.  
Whitmore K W, mngr The Enquirer Co (Ltd).

**Winter-mute,**

**Artificial Limb and Surgical Appliance Mfr.**



**Manufactures Scientifically all Orthopedic and Surgical Appliances,**

Made by Measurement or Cast.

Special Attention given to Grinding all Surgical Instruments.

Write for Catalogue.

**H. C.**

**Wintermute,**

1410 Grand Av.

**KANSAS CITY**

**MISSOURI.**

(See p. 12.)

**ELECTRICAL CONSTRUCTION.** Lighting, Bells, Dynamos, Motors, Etc. . . .  
**CHAS. RISDON ELECTRIC CO., OKLAHOMA CITY, O. T.**

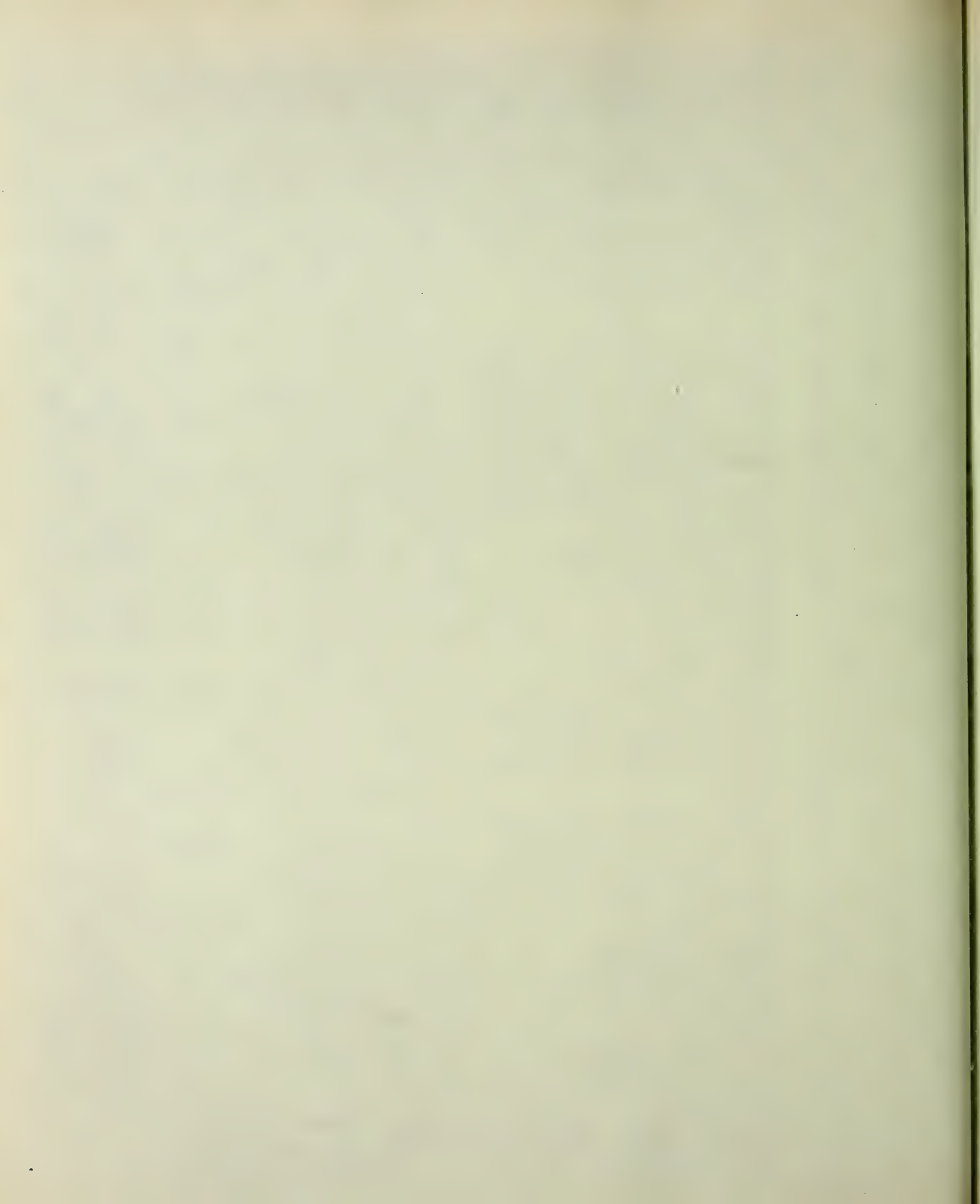

# THOMAS V. HALL & CO., Consulting Engineers.

Mining Properties Developed and Improved,  
Shriner Building, SOUTH McALESTER, INDIAN TER. (See page 12.)

482

Checotah

POLK'S INDIAN TERRITORY GAZETTEER

Chelsea

**POLK'S LUMBER DIRECTORY OF THE UNITED STATES**  
All Manufacturers, Dealers, Large Consumers, Etc., and the ENTIRE LUMBER INTERESTS.  
**CHICAGO, ILL.**  
**PRICE, \$10.00.**

Whitmore Real Estate Co (R J and K W Whitmore).  
Wingo Portrait Co (J P and J F Wingo), photographers.  
Wisdom, Toomer & Gross (Dew M Wisdom, Robert Toomer, Ben D Gross), lawyers.  
Woods Lee, J M Maxey mngr, livery.  
Zobel C A, contractor.

## CHEEK.

Population, 100. In the Chickasaw Nation, 13 miles southwest of Ardmore on the G. C. & S. Fe R. R., its banking and shipping point. Mail daily.  
W. D. Guest, postmaster.  
Alfred J M, blacksmith.  
GUEST W D, General Store.  
Hutson W, general store.  
Kerney W M, physician.  
McNeill A H, physician.  
Read Eser, confectionery.  
Shadie —, gin and mill.

## CHELSEA.

Population, 1,000. An incorporated town on the St. L. & S. F. Ry., in the Cherokee Nation, 20 miles west of Vinita. The Chelsea Academy is located here. Has Methodist, Baptist and Presbyterian churches and public school, 2 banks, flour mill, elevator, 2 weekly newspapers—Commercial and Reporter. Ships cattle, hay, corn and wheat. Tel., W. U. Exp., W., F & Co. Mail daily. C. W. Poole, postmaster.

Adair R K, general store.  
Bank of Chelsea, J T McSpadden pres  
John D Scott cashier.  
Baze D Peter, blacksmith.  
Belcher Rev A M (M E South).  
Bell R H, physician.  
Bishop J W, jeweler.  
Bond Archibald, lawyer.  
Bone J W, physician.  
Bowers S A, harness.  
Frown J T, lawyer and mayor.  
Browning P G & Co, H H Lindley mngr, lumber.  
Chelsea Academy, G A Bearden prin.  
Chelsea Commercial, J W Quinn propr  
Chelsea Elevator & Storage Co, W J Strange mngr.  
Chelsea Hotel, Purcell Fisher propr.

Chelsea Milling Co, U S Jeffries mngr, mngr.

**CHELSEA REPORTER**, R E Miller Propr.

Clayton B W, dentist.

Co-Operative Phone Co, Wallace Seaton mngr.

Culley B F & Co (B F Culley, J T Hendrecks), drugs.

Davis C A, general store.

Davis W W, drayage.

Dawes L R, general store.

Dawes W T, tinner.

Deaton Rev Thomas.

Dickson T B, physician.

Elliott D G, lawyer and insurance.

Essex Jack, barber.

Fall James Grain Co (James and James D Fall).

**FIRST NATIONAL BANK** (Capital \$25,000), C W Poole Pres, N B Dannenburg Cashier.

Fisher Purcell, propr Chelsea Hotel.

Forbes & Thickey, (W C Forbes, C F Thickey), barbers.

Greer W R, general store.

Hendrecks J T, physician.

Hill C J, livery.

Houge J S, meats.

Johnson J H, grocer.

Johnson W W, grocer and feed.

Lane C L, drugs.

Levine M, dry goods.

McSpadden & Son (S A and S A jr), grocers.

Massey & Harrell (W L Massey, J S Harrell), general store.

Massey & Miller (James B Massey, J S L Miller), restaurant.

Milan & McIntosh (W G Milan, J R McIntosh), hardware.

Miller R E, propr Reporter.

Morrison George W, physician.

Parks Bros (J C and G B), general store.

Penfield Bros & Co (G W and J M Penfield), general store.

Pifer J O, physician.

**POOLE C W, Postmaster and General Store.**

Quinn J W, propr Chelsea Commercial

Reeder W A, blacksmith.

Roberts Gordon, general store.

Roberts M, furniture.

Robinson & Nelson (J W Robinson, Joseph Nelson), hardware and furn.

Ryser John, grocer.

South E C, baker.

**Wagon Covers and Tents OKLAHOMA DUCK AND RUBBER CO.,**  
OKLAHOMA CITY, OKLA. (See page 11.)



Write **Commercial College** For Illustrated  
to..... **FORT SMITH, ARK.** Catalogue. (See  
p. 7.)

Chelsea

AND BUSINESS DIRECTORY.

Chickasha

483

Stephens S E, druggs.  
Talbutt John B, dentist.  
Taylor J C, physician.  
Tibbs John, R R and exp agt.  
Ware & Oliver (W E Ware, Dan  
Oliver), live stock.  
Warford C V, blacksmith.  
Williams J H, city marshal.

**CHICKASHA.**

Population, 8,000. Is situated on the banks of the Washita river, in the northwestern part of the Chickasaw Nation, 177 miles north of Ft. Worth, Tex., and 414 miles southwest of Kansas City, Mo., on the main line of the Chicago, Rock Island & Pacific Rys. By its geographical position Chickasha is a natural distributing point for the towns and settlements east, south and west for a radius of 75 miles. At present the Rock Island branches off here in a westerly and southerly direction to Anadarko and Lawton in the newly opened Kiowa-Comanche country, or due southwest to Mangum, and the Pan Handle of Texas. This branch is now being extended east from Chickasha to Paul's Valley, I. T. The Frisco and Santa Fe systems have likewise both projected lines to run severally from Oklahoma City and Purcell, Ind. Territory, the completion of which is but the matter of few months. This will make Chickasha an important railway junction. The Rock Island are building new shops and roundhouse here, with room for 500 mechanics and laborers. The city is incorporated, has U. S. Commissioners' Court, 3 banks, a steam flouring mill and a wind grist mill, 2 grain elevators, a cotton seed oil mill, an iron foundry and machine shops, steam laundry, bottling works, a 20-ton ice plant, a cigar factory, an opera house, 2 daily, 1 weekly newspapers, and every line of ordinary commercial enterprise. The country about is made up for the most part of rolling prairie farms, the soil of which is a dark sandy loam, well adapted to produce good cotton, grain or cereals. Some of this country is well watered by timbered streams, in the fertile valleys of which nature has furnished all the pre-requisites to make an industrious farmer rich. There are Episcopal,

Baptist, Methodist, Presbyterian, Christian and Roman Catholic church edifices here with each an incumbent and a well organized congregation. Public schools for both races are found with an enrollment of nearly 1,500 pupils, besides numerous private classes in the various arts, physical culture. Social, literary and musical clubs and coteries have been started, while Masonry, Odd Fellowship and Pythianism are represented by affluent lodges. These and a number of beneficiary orders, notably a lodge of Elks 100 strong, meet at regular intervals, and are well attended. The business portion of Chickasha has recently been the scene of 4 large fires. Looked at with an eye to the future, however, these conflagrations ought not to be called disasters, for there is already in course of construction a number of handsome brick business blocks to replace the cheap structures that stood there before. Tel., W. U. Exp., U. S.

Abercrombie J R, grocer.  
Adkins Bros (A W and P V), 2d-hd goods.  
Amsden Lumber Co, J J Hackney manager.  
Anderson Bros, grocers.  
Anderson Frank, merch tailor.  
Archibald James, stone mason.  
Armour Packing Co.  
Armstrong W G, mngr Wm Cameron & Co.  
Ashley W S, flour and feed.  
Askew J S, real estate.  
Atkinson W E, blksmith.  
Austin A W, physician.  
Bank of Chickasha (capital \$20,000).  
W T Clark pres, M C Cannon cash.  
Barefoot Bros (G W & L G), live stock  
Barkley James, live stock inspector.  
BARNES J H, M D, Physician and Surgeon.  
Barrier M T, planing mill.  
Beavers Lucien, mngr Chickasha Ptg Co.  
Beavers M M (Beavers & Sayer.)  
Beavers & Sayer (M M Beavers, D D Sayer), lawyers.  
Bell & Cox (W D Bell, John Cox), confrs.  
Berry J J, well driver.  
Byelow C A, tinsmith.  
Bigger T B, live stock.

**POLK'S**  
PUBLICATIONS: Lumber and Real Estate Directories, and OVER 70 CITY DIRECTORIES.  
Gazetteers and Business Directories of MANY STATES, Medical and Surgical Register of the United States, Dental Register of the United States, Milling

For Lists of Names,  
ANY TRADE, BUSINESS OR  
PROFESSION, Address

**R. L. Polk & Co.,**  
CHICAGO OR DETROIT.





# F. B. LILLIE & CO.,

WALL PAPER, NEWS and PERIODICALS.

Dealers in DRUGS, BOOKS,  
STATIONERY, PAINTS, OILS,  
VICTOR BLOCK and GUTHRIE, OKLA.  
DEWEY BLOCK,

484

Chickasha

POLK'S INDIAN TERRITORY GAZETTEER

Chickasha

IRON MOUNTAIN ROUTE, { BEST LINE FOR TEXAS  
AND THE SOUTHWEST.

Bird-S W, real-estate.  
Brassingame J W, hides.  
Bond J M, dentist.  
**BOND & MELTON** (R Bond, A Melton). Attorneys at Law. Notaries Public and Conveyancers, 1st Natl Bank Bldg.  
Booth S, books.  
Bourland R M, live stock.  
Boyd J M, real estate.  
Bransom & Litten (J W Bransom and T L Litten), blacksmiths.  
Bridges J D, real estate.  
Bria Robert L, propr Lexington Hotel.  
**BROOKS R W**, Propr Robinson House, opp Depot. (See adv.)  
Brown C P, physician.  
Brown J W, live stock.  
Brown & Co (W J, M G and C L Brown), drugs.  
Bryan Dry Goods Co, L L Bryan mngr  
Bryson G W, live stock.  
Buchanan G G, grist mill.  
Burt Harry, mngr Wagner Opera House.  
Burton J B, grocer.  
Calvert W R, painter.  
Cameron Wm & Co, W G Armstrong mngr, lumber.  
Campbell, Hunt & Adams, G W Barefoot agt, live stock.  
Carter J J, grocer.  
Carter W G, grocer.  
Chamberlain J M, tinsmith.  
Cheaney M F & Co (M F Cheaney, G W White), saddlery and harness.  
Chickasha Arc Light Co, W H Snow mngr.  
Chickasha Brokerage Co (H E Martin, C E Atkinson.)  
Chickasha Bus and Transfer Co, W S Johnson mngr.  
Chickasha Cotton Oil Co.  
Chickasha Crystal Ice Co (mnfrs), Frank Brown mngr.  
Chickasha Democrat, R E L McLain propr.  
Chickasha Dray and Transfer Co (G A Swan, E C Overhulster).  
Chickasha Electric Co, H C Whiteman manager.  
Chickasha Express The (daily and weekly), Wm F Granlee propr.  
Chickasha Hardware and Implement Co, D F Yeoman pres, H L Ferguson sec and mngr.  
Chickasha Iron Works, G B Rogers jr propr.

Chickasha Milling Co (inc), W H Yohe manager.  
Chickasha Printing Co, Lucien Beavers mngr.  
Chickasha Sash, Door and Lumber Co, R H Downman pres, S L Downman sec and treas, W C Kelsey mngr.  
Chickasha Sign Co (H E Burt, J A Hoffman), painters.  
Chickasha Steam Laundry, C S Wybley mngr.  
Chickasaw Trust Co (inc), capital \$100,000, E B Johnson pres, H L Jarboe jr sec and treas.  
Chickasha Wholesale Grocery Co, W G Williams pres, Webb Hendrix sec and treas.  
Chiles J A, meats.  
Church W W, baker.  
Clary Grocery Co (J F Clary, J Schurfriday).  
Claycomb O M, furniture.  
Cloud W D, city clerk.  
Cochrane Brös, real estate.  
Connor N C, broom mnfr.  
Cook Jonas, supt public schools.  
Corbett F R, messenger service.  
Corbett J S, news stand.  
Crew J H, grocer.  
Cudabay Packing Co, R G Moffett manager.  
Cunningham, Edwards & Boyd (J H Cunningham, W M Edwards, Tom J Boyd), drygds.  
Daniels Jos, mngr Western Union Tel Co.  
Darnell J A, barber.  
Darnell & Kent (K A Darnell, James Kent), blacksmiths.  
de Hasque Rev A M.  
Denton A J, brick yard.  
Denton F M, sewing machines.  
Devlin P, shoes.  
Dews Joseph, dry goods.  
Dibble C H, second hand goods.  
Donovan Clay, clothing.  
Dorhman Charles, jeweler.  
Dougan E S, bottling works.  
Driggers & Sharp, live stock.  
Drugan Mrs G L, dressmaker.  
Dryer Mrs E M, masseuse.  
Dull J S, mngr Swift & Co.  
Edger E W, mngr Independent Electric Supply Co.  
Edwards W M, city treasurer.  
Eisfelder J C, jeweler.  
Elite Millinery Co, Mrs E C Herndon manager.

**WAND**, THE DRUGGIST, Manufacturer Notarial and  
Corporation Seals, Brass and Dog Checks.  
Stencils, Engraving of Signatures, and Rubber Stamps. Oklahoma City, O. T. (See page 12)





# Robinson House

Just across the Depot from  
THE ROCK ISLAND PARK

R. W. BROOKS, Proprietor.

NICE ROOMS.

COURTEOUS TREATMENT.

CLEAN BEDS.

EUROPEAN PLAN.

**CHICKASHA, - I. T.**



## The O. K. Stables

B. B. PRESTRIDGE, Prop'r.

**FIRST-CLASS RIGS AND  
CAREFUL DRIVERS.**

CHARGES MODERATE.

COMMERCIAL TRADE A SPECIALTY.

Telephone No. 104.

**CHICKASHA, I. T.**

Grand Trunk Railway System  
For Niagara Falls, Toronto, Mon-  
real, Portland, Canada and East.

Emberson Edward, live stock commis-  
sion.  
Emerson D E, shoes and merch tailor.  
Enterkine J E, restaurant.  
Evening Telegram The (daily and  
weekly), Knotts & Brown proprs.  
Farry Frank, grocer.  
Faubion L J, furniture.  
Fechheimer C M, lawyer.  
Fechheimer & Jarboe (C M Fechheim-  
er, H L Jarboe jr), general ins agts.  
Ferris Mrs Ella, milliner.  
Fesler B W, dentist.  
Fischer A G, cigar mfr.  
Flanigan & Beatty (M J Flanigan, N  
Beatty), horseshoers.  
Fletcher R, grocer.  
Foster C S, dentist.  
Fox George B, leader Chickasha Cor-  
net Band.  
Fox Mrs Julia, dressmaker.  
Fox J J, railroad contractor.  
Frank Mrs M S, midwife.  
Gannaway Dr Charles B, druggist.  
Garland D M, live stock.  
Garner M D, contractor.  
Gibson C P, roadmaster C. R I & P Ry  
(N Div.).  
Gibson H M, U S jailer.

Gilchrist & Perry (R C Gilchrist, E H  
Perry), real estate.  
Gilkey-Jarboe Hdw Co, A S Gilkey  
pres, W H Gilkey vice-Pres, H L Jar-  
boe Jr sec and treas.  
Gilmore Jefferson, live stock inspector  
Glass S F, produce.  
Godon F H, boots and shoes.  
Goff & Ricker (A J Goff, W I Ricker),  
racket store.  
Granlee Wm F, propr The Chickasha  
Express.  
Grantham James, wall paper.  
GRAY A S, Mngr Gray Produce Co.  
(See adv.)  
GRAY PRODUCE CO, A S Gray  
Mngr. (See adv.)  
Griffin J H, capitalist.  
Grigsby H L, police judge.  
Gutheridge R, live stock.  
Halsband Paul, landscape gardener.  
Halton & Owsley (G W Halton, Wm  
Owsley) jewelers.  
Hamilton E, lawyer.  
Hampton Benjamin, live stock.  
Hancock N C, physician.  
Harris J R, real estate.  
Harris J W, Jr, drugs.

**L**UMBER MANUFACTURERS, DEALERS, CONSUMERS,  
and the entire Lumber Inter- } POLK'S LUMBER DIRECTORY, 1901-02.  
ests of the United States. } CHICAGO, ILL.



# THE ANDREW KINGKADE CO.

INVESTMENT & FINANCIAL AGENTS,

NORMAN, - - OKLAHOMA.

Make First Mortgage Loans  
in all best Counties in Okla-  
homa. Abstract any Real  
Estate in Cleveland County.  
Real Estate Agents.  
Correspondence Solicited.

486

Chickasha

POLK'S INDIAN TERRITORY GAZETTEER

Chickasha

**FINE PRINTING,**  
**CRANE & CO., TOPEKA, KANSAS.**  
Legal Blanks, Abstracts' Records and Blanks, Land  
and Loan Agents' Supplies, Blank Books, Records,  
Seals, Lawyers' Dockets, Notaries' Records, Etc., Etc.

Harris and Bigam (J C Harris, J S  
Bigam), barbers.  
Harris & James (G. M Harris, E L  
James), grocers.  
Harris & Smith (A J Harris, W H  
Smith), confectioners.  
Harrison B J, propr Western Hotel.  
Hart D C, drugs.  
Hatsell W C, restaurant.  
Hayworth Bros, confectioners.  
Hazelton G W, meats.  
Heffner W P, billiards.  
Henderson Rev J W.  
Hendricks Wallace, lawyer.  
Hendrix H B, physician.  
Herbert M D, lawyer.  
Herndon Mrs E C, mngr Elite Mil-  
linery Co.  
Hickman J J, dentist.  
Holding & Bailey (B F Holding, F M  
Bailey), lawyers.  
Hopkins D L, chief of police.  
Hopkins Wm A, meats.  
Horn C A, ice.  
Hotel Early, J A Wilson propr.  
Hotel Royal, L N Rahn propr.  
Hovey H R, confr.  
Hughes M S, auctioneer.  
Hunt T N, racket store.  
Independent Electric Supply Co, E W  
Edger mngr.  
Inman Wm, live stock.  
Iowa House, Mrs Nettie Lyon propr.  
Irwin W E, photographer.  
**JACK'S PLACE, S E Sawyer Propr.**  
Jackman & Lemon (A C Jackman, F  
D Lemon), dry goods.  
James & Hutchison (Clark James, F  
L Hutchison), lawyers.  
Jarboe H L Jr, sec and treas Chicka-  
saw Trust Co.  
Jesse James, capitalist.  
Johnson H B, live stock.  
Johnson J F, roadmaster C, R I & P  
Ry (So. Div.)  
Johnson W R, wagon yard.  
Johnston D M, physician.  
Johnston Mrs D M, florist.  
Jones Scott, agt K C Live Stock Com-  
mission Co.  
Jordan E H, propr Park Hotel.  
Kansas City Live Stock Commission  
Co, Scott Jones mngr.  
Kehn Benjamin, confr.  
Kemp George, 2d-hand goods.  
Killion W J, house mover.  
**KIMBALL HOUSE THE, S E Saw-  
yer Propr.**

King Rev E C.  
Knotts & Brown (W L Knotts, R P  
Brown), publs and proprs The Even-  
ing Telegram.  
Lamb W M, grocer.  
Lavery Wm, painter.  
Leeman C A, livery.  
Leonard Rev W B.  
Lexington Hotel, Robert L Brim propr.  
Light John W, live stock.  
Logan & Friend, lumber.  
Lorentsen Jacob, livery.  
Lushbaugh E A, vet surg.  
Lyon Mrs Nettie, propr Iowa House.  
McDonald Alexander, genl mdse.  
McFarland Z L, restaurant.  
McGee J H, livery.  
McGehee & Sons (J A, G A and J C),  
grocers.  
McKay H C, real estate.  
McKeltzie W H, dentist.  
McLain R E L, propr Chickasha Dem-  
ocrat.  
McMaster James, pianos.  
MacKellar M M, physician.  
**MADSEN C, U S Marshal.**  
Marrs S O, physician.  
Marrs W G, confr.  
Martin Bros (C M and W W), grocers.  
Martin-King Co (H E Martin, G H  
King), produce and commission.  
Mattox A A, boarding house.  
Mattox & Co (W Mattox, Frank T  
Vancey), confectioners.  
Mays J G, dry goods.  
**MELTON ALGER (Bond & Melton),  
City Attorney.**  
Minter W H, live stock.  
Mobley R E & Son (R E and W L),  
grocers.  
Monical P B, lawyer.  
Morgan Dick T, real estate.  
Morgan & Gribb (B F Morgan, J F  
Gribb), dry goods, notions, millinery,  
shoes.  
Murphy H D, grocer.  
Murphy & Smith (R W Murphy, D P  
Smith), real estate.  
Myers W S, mngr Dick T Morgan.  
Nooe, Flanigan & Peyton (L T Nooe,  
G W Flanigan, D F Peyton), dry  
goods.  
Norris D E, merchant tailor.  
**O K BARN, B B Prestridge Propr.**  
(See adv.)  
Olive The, J L Olive propr.  
Olive J L, confectionery.

Clippings from 4000 Daily Newspapers, covering all matters per-  
taining to Real Estate, are published in every issue of the

**AMERICAN REGISTER,**  
AND ANNUAL TITLE

122 LaSalle St., Chicago, Ill.



# BRIDGES.

**KANSAS CITY BRIDGE CO.,**

Tel. 206 Main. 411-412 Mass. Bldg.

N. E. Cor. 8th and Wall Sts., Kansas City, Mo.  
(See page 14.)

Chickasha

AND BUSINESS DIRECTORY.

Chickasha

487

Osborne J L, confectioner.  
 Palmer F C, painter.  
 Palmer Henry, stone mason.  
**PAYNE E M, U S Commissioner 3d**  
 Div Southern District, Attorney-at-  
 Law.  
 Payne Fenton, U S Constable.  
 Pearson C R, barber.  
 Penguite W, physician.  
 Peters W L, physician.  
 Pettyjohn James, drugs.  
 Phoenix Grocery Co (L D Stone).  
 Pierce A S, hay and grain.  
 Pimm & Charleville ( W C Pimm, G  
 W Charleville), furniture.  
 Potter, Barefoot & Carmichael (C C  
 Potter, B B Barefoot, J D Car-  
 michael), lawyers.  
 Powers J S, physician.  
**FRESTRIDGE D B, Propr O K Barn.**  
 (See adv.)  
**PRICE LESTER L, Real Estate,**  
 Loans, Relinquishments, Rentals,  
 Farm and City Properties, Insur-  
 ance, Notary Public and Convey-  
 ancer.  
 Price & Jeffries, real estate.  
 Proctor Herman, restaurant.  
 Purdom W W real estate.  
 Rahm L N, propr Hotel Royal.  
 Ray Rev G H (M E South).  
 Roeder N M, physician.  
 Riddle F E, lawyer.  
 Riddle J E, agri implts.  
 Rishel J B, freight and ticket agent  
 C, R I & P Ry and agent U S Exp.  
 Robb J C Grain Co (Inc), J C Robb  
 pres, wholesale flour and grain.  
**ROBINSON HOUSE THE, R W**  
 Brooks Propr, opp Depot. (See adv.)  
 Rogers G B propr Chickasha Iron  
 Works.  
 Root L, merchant tailor.  
 Rose J A, postmaster.  
 Rosenquest F, meats.  
 Russell E P, confectioner.  
 Sanders Burt, restaurant.  
 Sanders L A, live stock.  
 Sarbach A & J, men's furnishings.  
 Sargent C B, jeweler.  
**SAWYER S E, Propr The Kimball**  
 House.  
 Sayer D D (Beavers & Sayer).  
 Schussler Herman, baker.  
 Scoffern R F, real estate.  
 Scoffern & Hobart, real estate.  
 Serrato Gregory, restaurant.  
 Shield Ivory, Directory publ.

Simmons Rev R H (Christian).  
 Simpson E W, blacksmith.  
 Smith Adelaide, physician.  
 Smith B G (pres Citizens Natl Bank),  
 live stock.  
 Smith D P, civil engineer.  
 Smith J B, general merchandise.  
 Smith J L, field dsp marshal.  
 Smith T P, architect.  
 Snow A B & Co ( A B Snow, Wm Da-  
 vidson, H E Case), lumber and coal.  
 Soo Tom, laundry.  
 Southman J, merchant tailor.  
 Sparks J B, live stock.  
**SPEAKE J W, Deputy U S Clerk.**  
 Spear F M, blacksmith.  
 Spencer H B, grocer.  
 Spencer Oscar, teacher col'd school.  
 Sprowls J C, wagon yard.  
 Stephenson-Browne Lumber Co, S A  
 Stephenson pres, J S Browne vice-  
 pres, C L Greer sec and treas.  
 Stewart T J Lumber Co.  
 Stinson J E, physician.  
 Stone J T, restaurant.  
 Stone L D, baker.  
 Stone & Calvert (W J Stone, George  
 Calvert), hardware.  
 Starr Harry, confectioner.  
 Strahorn, Hutton & Evans, live stock.  
 Stuart Miss Lena, elocutionist.  
 Swift & Co, J S Dull mngr.  
 Terrell Grocery Co (L S and J C Ter-  
 rell).  
 Thomas Maurice, painter.  
 Thomas S W, grocer.  
 Thompson Albert, city tax collector.  
 Thompson A B, tax collector.  
 Thorne & Shook (W S Thorne, C E  
 Shook), barbers.  
 Tobin R S, grocery.  
 Tolan Patrick, grocer.  
 Townshend W B, wall paper.  
 Tucker John A, live stock.  
 Tye R P, physician.  
 Upham Frank, painter.  
 Utterbach & Co, 2d hd goods.  
 Vaughan B J, live stock.  
 Wadsworth & White, carriages and  
 buggies.  
 Wagner Opera House, Harry Burt  
 mngr.  
 Wah Sam, laundry.  
 Waples-Platten Grocery Co (whol).  
 Washita Valley Lumber Co.  
 Waters-Pierce Oil Co, W C Matthews  
 agt.

**CHICAGO, MILWAUKEE & ST. PAUL RAILWAY.**  
 THE POPULAR LINE TO ST. PAUL. MINNEAPOLIS AND OMAHA.

**POLK'S**  
 PUBLICATIONS :

Gazetteers and Business Directories of MANY STATES,  
 Medical and Surgical Register of the United States, Dental  
 Register of the United States, Milling, Lumber and Real  
 Estate Directories, and OVER 70 CITY DIRECTORIES.





**JOPLIN BUSINESS COLLEGE** The Great Business Training School of the Southwest.  
 Write for Catalog.  
**JOPLIN, MISSOURI.**  
 W. B. JOINER, President.  
 (See page 15.)

# ICE CAN MANUFACTURERS.

**GALER & SWANEY MFG. CO.**  
 ARMOUR STATION, KANSAS CITY, U. S. A.  
 Send for Prices. (See page 14.)

Welborne & Baker, lawyers.  
 Wellesley W A, merchant tailor.  
 Wells John & Son (John and Joseph), real estate.  
 Westbrook Mrs S M, fotogr.  
 Western Hotel, B J Harrison propr.  
 White W M, grocer.  
 Whiteman Bros (C P and W W), fruit and produce.  
 Williams T H, dentist.  
 Williams W O, sporting goods.  
 Williamson R C, livery.  
 Willnis W H, real estate.  
 Wilson George W, furniture.  
 Wilson J A, propr Hotel Early.  
 Wilson S W, physician.  
 Wohrly J R, 2d hand goods.  
 Wood L J, confectionery.  
 Woodsides J C, architect.  
 Woodson F O, dye works.  
 Wright Rev James M.

### CHICKIECHOCKIE.

Population, 6. On the M., K. & T. Ry, in the Choctaw Nation, 16 miles north of Atoka, the usual banking point. Long distance telephone connection. Tel., W. U. Exp., Am. Mrs. C. Barnes, postmaster.

**BARNES A B, Restaurant, Dentist, Grocer and Dry Goods.**

### CHIGLEY.

Population, 50. A country village in the Chickasaw Nation, 6 miles from Davis, on the G., C. & S. Fe Ry, its shipping and banking point. Has Baptist, Christian and Methodist churches. Mail, daily. J. W. Fry, postmaster.

Markham D J, physieian.  
 Williams E L, grocer.  
**WILLIAMS GEORGE, Gardener and farmer.**  
 Williams J T, farmer.  
 Wilson Frank, grocer.  
 Wilson F M, blacksmith.

### CHILDERS.

A country postoffice in the Cherokee Nation, 9 miles from Lenapah, its nearest rail approach, and 10 from Nowata, the nearest banking point. Mail, daily. Wm. H. Daniel, postmaster and general store.

### CHISM.

Population, 45. On the South Canadian river, in the Chickasaw Nation, 30 miles northeast of Pauls Valley, its banking and shipping point. Mail, semi-weekly. M. T. Lee, postmaster. James E H, village president.  
**MANTOOTH & LEE, General Store.**  
 Siler & Small, general store.

### CHLOETA.

A country postoffice in the Cherokee Nation, 25 miles southeast of Vinita, its banking and shipping point. Mail, semi-weekly. J. B. Walker, postmaster and grocer.

### CHOATE.

Population, 190. In the Choctaw Nation, 30 1/4 miles west of Canadian, on the M., K. & T. Ry, its shipping and banking point. Mail, daily. M. E. Choate, postmaster.

Brown J T (Baptist).  
**CHOATE W F, Live Stock Breeder.**  
**CHOATE W F & CO, General Store.**  
 Crawford D P, physician.  
 Foster J M (Baptist).  
 York J H (Baptist).

### CHOSKA.

Population, 190. On the Arkansas river, in the Creek Nation, 20 miles southwest of Wagoner, its banking and shipping point, whence it receives daily mail by stage. Has Baptist and Methodist churches, cotton gin, corn mill and saw mill. J. W. Hensley, postmaster.

Choska Drug Co, drugs.  
 Choska Trading Co, general store.  
**HENSLEY J W, Real Estate and Notary Public.**  
**HENSLEY J W MERCANTILE CO, General Store.**

### CHOTAU.

Population, 200. Is located on the M., K. & T. Ry, in the Cherokee Nation, 8 1/2 miles south of Pryor creek, the nearest banking point, and 33 south of Vinita. Has Methodist and Presbyterian churches. Telephone connection. Exp., Am. Tel., W. U. F. M. Eller, postmaster.

**Grand Trunk Railway System.** For Niagara Falls, Toronto, Montreal, Portland, Canada and the East.



# CHICAGO, MILWAUKEE AND ST. PAUL RAILWAY. || The Popular Line to St. Paul, Minneapolis and Omaha.

Choctaw

AND BUSINESS DIRECTORY.

Claremore

489

Beaty R J, druggs.  
 Bledsoe I P, lawyer and notary.  
 Bryant W C, physician.  
 Dallas J M, barber.  
 Deaver Archibald, blacksmith.  
**ELLER F M, Postmaster.**  
 Gray & Adkins (V Gray, M E Adkins),  
 general store.  
**HAYDEN C, John Ross Mngr, General**  
 Store, Farm Impts and Live Stock.  
 Hotel Dears.  
 Keys J M, lawyer.  
 Reeves J R, r r exp and tel agt.  
 Thilder W L, livery.

## CITRA.

Population, 120. In the Choctaw Nation, 18 miles south of Calvin, its banking and shipping point. Telephone connection. Mail, daily. G. H. Hudlow, postmaster.

Black W L & Bro, general store.  
 Ferguson A H, broom mnfr.  
 Ferguson M A, blacksmith.  
 Hale Rev L T.  
**HUDLOW G H, General Store and**  
 postmaster.  
 Lee Mack, live stock breeder.  
 Lee & Lee, cotton gin.  
 Robinson E P, general store.  
 Standridge C C, physician.  
 Wallas & Richerson, general store.

## CLAREMORE.

Population, 1,200. An incorporated city located on the St. L. & S. F. Ry., and St. L., I. M. & S. Ry., in the Cherokee Nation, 38 miles southwest of Vinita, and 397 miles from St. Louis, Mo. The town has several fine business blocks of brick and stone, and is in the heart of a rich farming country; has two fine hotels, two banks, flour mill and elevators, telephone, ice plant and cotton gin, good public schools, Methodist, Presbyterian and Baptist churches, and 2 weekly newspapers, The Messenger and Progress. Ships hay, cattle, hogs, etc. Tel., W. U. Exp., W. F. & Co., and Pacific. E. S. Bessey, postmaster.

Allsup John, grocer.  
 Baker-Harvey, barber and cigars.  
 Bank of Claremore.  
 Barcus Laben, carpenter.

Bardollar, Bartles & Neilson (J J Bardollar, J H Bartles, F A Neilson), general store.  
 Barrett John C, harness and buggies.  
 Bell E B, carpenter.  
 Bessey E S, postmaster.  
 Bessey & Lahay (E S Bessey, Joseph M Lahay), lawyers.  
 Boaling J M, druggs.  
 Brooking J S, blacksmith.  
 Bryan W-W, dentist.  
 Bullett John, coal.  
 Campbell J R, confectioner.  
 Carlton Hermon, cotton buyer and gin.  
 Church Mrs M B, milliner.  
 Citizens' Lumber Co, R H W Gray mngr.  
 Claremore Ice Co, E Kapp, mngr.  
 Claremore Livery & Transfer Co, W O Boyd mngr.  
 Claremore Lumber Co, J Ryan propr.  
 Claremore Messenger The, The Messenger Co publr.  
 Claremore Progress, A L Kates propr.  
 Claremore Telephone Co, J G Rucker propr.  
 Clemments John, meats.  
 Commercial Hotel, C F Julian propr.  
 Cudahy Packing Co, W R Cleveland mngr.  
 Dale Marshall L, blacksmith.  
 Davenport & Hall (J S Davenport, Wm M Hall), lawyers.  
 Diffendorfer & Walkley (A E Diffendorfer, G W Walkley), grocers.  
 Dotson C W, restaurant.  
 Draper John & Son (John and Bert), meats.  
 Draper & Son (L C and W J), grocers.  
 Duckworth F M, physician.  
 Esley E L, prin of school.  
 First National Bank The (capital \$50,000), J O Hall pres, O F Godbey cashier.  
 Flint M T, saw and grist mill.  
 Foster F W, pool hall.  
 Frakes H, propr Hotel Sequoyah.  
**GIBBS EDWARD H, Propr Lindell**  
 Hotel, New Brick Building, Good Sample Rooms, Special Attention Given to the Commercial Trade. Livery in Connection. Rates, \$2.00 per Day.  
 Gibbs Joseph L, livery.  
 Godbey O-F, insurance.  
 Griswald F G, agt St L & S F Ry, and W. F & Co Exp.  
 Griswell W E, photographer.

**POLK'S** Gazetteer's and Business Directories of MANY STATES, Medical and Surgical Register of the United States, Dental Register of the United States, Milling OBLIGATIONS: Lumber and Real Estate Directories, and OVER 70 CITY DIRECTORIES.

**LIST OF DENTISTS in U. S. and Canada,**  
 Apply to **R. L. POLK & CO., Detroit.**



# Renne Bros.

## House Movers and Raisers

1612 Garfield Ave., Kansas City, Mo.

TELEPHONE 419 East.

490

Claremore

POLK'S INDIAN TERRITORY GAZETTEER

Clear Creek

**GAZETTEERS of Michigan, Wisconsin, Minnesota, and**  
many other States, containing a FUND OF INFORMATION NOT FOUND IN OTHER PUBLICATIONS  
Address **R. L. POLK & CO.,** Detroit and Chicago.

Haas M & Son (Max and Morris), dry goods, clothing and shoes.  
Hale Alexander, general store.  
Hale Miss Edna, milliner.  
Hammett J W, tinner.  
Hays W F, physician.  
Henson Wm L, blacksmith.  
Herman D H, baker.  
Hill, Davis & Co (G W Davis and Robert L Hill), drugs.  
Hill, Henley Hardware Co (G W Davis, R L Hill and E N Henley), hardware and furniture.  
Holly Bertha A, asst postmaster.  
Hotel Sequoyah, H Frakes propr.  
Howard G D, restaurant.  
Julian C F, propr Commercial Hotel.  
Kahn H H, dentist.  
Kates A L, propr Claremore Progress.  
Laird & Martin, agt St L, I M & S Ry, and Pacific Exp Co.  
Lang W L, barber.  
Leach John, city marshal.  
Leonard M F, drugs.

**LINDELL HOTEL**, Edward H Gibbs Propr, New Brick Building, Convenient to Trains and Business Houses, Good Sample Rooms, Special Attention Given to the Commercial Trade, Livery in Connection, Rates \$2.00 Per Day.

Linn A W, 2d-hand store.  
Lippert Rev W C F (Presbyterian).  
Mayberry H A, blacksmith.  
Messenger Co The, T A Latta editor and mgr, publr The Messenger.  
Monroe J Q, contractor.  
Monroney S L, physician.  
Myers J C, grocer.  
Oswego Seed & Grain Co, D E Kirkpatrick mgr.  
Parsley A F, notions and books.  
Patterson T P, feed.  
Pope W M, painter.  
Redding A J, general store.  
Rhea T B, grocer.  
Robbins J W, marble works.  
Ross George F, 2d-hand store.  
Rucker F M, dry goods, clothing and shoes.  
Rucker J G, physician.  
Ryan J, propr Claremore Lumber Co.  
Sanger Milling Co, W H Sanger mgr.  
Sanger Winnie M, physician.  
Scott K R, jeweler.  
Simes & Haymes (A A Simes, D J Haymes), grocers.  
Straub John C, shoemaker.  
Strong Grain Co, E D Morgan mgr.

**TAYLOR JOHN M JR**, Attorney-at-Law and Breeder of Fine Cattle.  
Taylor W M, feed and hay.  
Waters-Pierce Oil Co, D E Kirkpatrick agt.  
Wheelan Rev M W (M E South).  
Whipkey Rev S E (Baptist).  
Williams Hardware Co (Ed Williams, R H W Gray).  
Williams & Leach (D B Williams, J W Leach), restaurant.

### CLARKSVILLE.

Population, 500. An incorporated town in the Creek Nation, 15 miles southeast of Wagoner, its shipping and banking point. Has Baptist, Methodist and Presbyterian churches. Daily mail stage connection with Wagoner, fare \$1. J. W. Capps, postmaster.

Bolin Benjamin, grocer.  
Boonigel N, grocers.  
**CAPPS J R & SONS**, General Store.  
Clarksville Trading Co, general store.  
Coffman J, physician.  
Colbert Stephen, general store.  
Davis R H, hardware.  
De Forest W E, physician.  
Fowler W B, physician.  
Keys J S, general store.  
Nations W W, blacksmith.  
Rowell J R, general store.  
Rye E H, mayor and cotton gin.  
Tucker W M, physician.  
Winford W T, general store.

### CLEAR CREEK.

Population, 1,000. An incorporated town on Clear Creek and on the A. & C. Ry in the Choctaw Nation, 30 miles north of Clarksville, Texas, the nearest banking point. Has Baptist and Presbyterian churches, and a newspaper. Telephone connection. Tel., W. U. Exp., W. F. & Co. E. J. Gardner, postoffice.

Brewer John, carpenter.  
Clark Bros, general store.  
Clark Clinton, mayor.  
Cooper B F, publr Noisey Bee  
Fowler H L, grocer.  
**GARDNER E J**, Jeweler.  
Hopson E W, physician.  
Noisey Bee, B F Cooper publ.  
Parker A C, barber.  
Smith —, railroad, exp and tel agt.

**MISSOURI**  
**PACIFIC R.Y.**

**Best**

ROUTE FROM St. Louis  
.. to all Points West  
.. and Southwest.



Spencer D O, physician.  
Wilson R F, live stock.

**CLEORA.**

Population, 40. On Duck Creek in the Cherokee Nation, 7 miles south of Afton, on the St. L. & S. F. R. R., its shipping and banking point, whence it receives tri-weekly mail by stage, fare 50 cents. E. Lunday, postmaster and general store.

**CLIFF.**

Population, 100. A village in the Chickasaw Nation, 3¾ miles from Kingston, on the St. L. & S. F. R. R., and 28 north of Denison, Texas, the nearest bank location. Mail daily. Watterson J H, genl store.

**COALGATE.**

Population, 4,500. An incorporated city located at the terminus of the Lehigh branch of the M., K. & T. Ry. and on the C. O. & G. Ry., in the Choctaw Nation, 14 miles northwest of Atoka, 5 miles north of Lehigh and 90 miles south of Ardmore. It is an important coal mining town. There are several large brick business blocks in course of construction. Has 2 banks, flour mill, grist mill and cotton gins, two weekly newspapers—the Courier and Independent—Methodist, Baptist, Episcopal and Catholic churches. Coal, cotton, corn and wheat are the leading products, coal being the largest and most important industry. Telephone and tel connections. Daily mail. Tel. W. U. Exp., Am. and W., F. & Co. Theodore Von Keller, postmaster. Addison & Ellard (J P Addison, J H Ellard), grocers. Allen T J, blacksmith. Baker I L, blacksmith. Bauer Adam, barber.

Beck R & Son, undertaker.  
Blackwell W N, live stock breeder.  
Billers Rev George (Episcopal).  
Bogy Joe & Co (Joe Bogy, Gus Martin), general store and hardware.  
Boud R J, contractor.  
Bonham V, flour mill.  
Bouino Louis, grocer.  
Boren-H-G, dentist.  
Boyle John, grocer.  
Bridges W A, city marshal.  
Brieden Frank, live stock breeder.  
Bristow Frank E, gin and grist mill.  
Brunson & Rucker (D D Brunson, J F Rucker), lawyers.  
Bryce Rev J G (M E South).  
Cardwell & Grennan (T P Cardwell, P Grennan), general store.  
Choctaw Telephone Co, H M Dunlap mngr.  
**CITIZENS' BANK AND TRUST CO**  
The (Capital \$100,000). Boone Williams Pres, S W Lane Vice-Pres, R L Smallwood Cashier.  
Clark W A, painter.  
**COALGATE COURIER THE**, Hickman & Stevens Proprs. (See adv)  
Coalgate Independent The, George E Jahn propr.  
Cole & Dunn (R S Cole, B F Dunn), general store.  
Connors L A, physician.  
Cook V S, lumber and general store.  
Corcoran Wm, grocer.  
Cummings & Son (John and John jr), blacksmiths.  
Davidson R B, restaurant.  
De Voe C H, painter.  
Deweese Rev W H (Baptist).  
Dickison W H, live stock breeder.  
Dillingham S M, live stock breeder.  
Donovan M, grocer.  
Douglas I T, shoemaker.  
Elzey M L, live stock breeder.  
Elzey M L & Son (M L and Lee), general store.  
Farrimond Daniel, hotel.

M. B. HICKMAN.

O. M. STEVENS

**THE COALGATE COURIER,**

M. B. HICKMAN, Manager.

COMMERCIAL PRINTERS.

COALGATE,

INDIAN TERRITORY.

**Grand Trunk** — For Niagara Falls, Toronto, Montreal, Portland, **Railway System.** Canada and the East.

**Chicago, Milwaukee & St. Paul Ry.** The Popular Line to Chicago, St. Paul and Minneapolis.





# MANOGUE-PIDGEON IRON CO., Memphis, Tenn.

Headquarters for IRON and STEEL ROOFINGS. (See Backbone and page 3.)

492

Coalgate

POLK'S INDIAN TERRITORY GAZETTEER

Colbert

MISSOURI PACIFIC RY. "THE COLORADO SHORT LINE"  
From St. Louis to Kansas City, Pueblo and Denver

File Dan, drayage.  
First National Bank (capital \$25,000).  
J H Carson pres, F C Garner cashr.  
Fleck Henry, grocer.  
Garner F C, live stock breeder.  
Gentilini John, general store.  
Gibson & Sons (A H, W R and Felix),  
general store.  
Gills E K, live stock breeder and  
meats.  
Gill J M, live stock breeder.  
Grilley Joseph, dry goods and shoes.  
Graham J M, live stock breeder.  
Green N V, live stock breeder.  
Haggard W A, flour and feed.  
Harkins G W, physician.  
Harkins L C, live stock breeder.  
Harrison David W, livery.  
HICKMAN M B, Mngr The Coalgate  
Courier. (See adv)  
HICKMAN & STEVENS (M B Hick-  
man, Os M Stevens), Proprs The  
Courier. (See adv)  
Huddart Henry, drayage.  
Hufford J W, live stock breeder.  
Hume Joseph S, physician.  
Hume Waverly M, physician.  
Jahn George E, propr The Independ-  
ent.  
James Silas, live stock breeder.  
Keller H J, drugs.  
Lane C H, confectioner.  
Lane S W & Son (S W Lane), drugs.  
Lankford Thomas, live stock breeder.  
Lawless & Son (J L and Wm), furni-  
ture.  
Lawson J F, live stock breeder.  
Le Flore HC, live stock breeder.  
Levin S, general store.  
McCarty Walter, live stock breeder.  
McClain Henry T, harness.  
McDougall Co, Lane K Stone mngr.  
gent store and coal mine operators.  
McInnes John, general store and livery  
McKinley Lumber Co, J F Rucker  
manager.  
Macurdy E J, photographer.  
Maxey & Hickman (T F Maxey, J B  
Hickman), barbers.  
Mayer Michael, live stock breeder and  
meats.  
Miller G B, live stock breeder.  
Moody James, contractor.  
Morgan & Lawrence (S A Morgan, J F  
Lawrence), hardware and black-  
smiths.

Nothalf J L, baker.  
O'Neil R J, billiards.  
Oppenheim M & Son (Max and Sam),  
dry goods.  
Perry Bros (H T U and A E ), coal  
miners and general store.  
Piazzi Wm, grocer, bottler and live  
stock breeder.  
Potts G W, live stock breeder.  
Preston C H, agt M, K & T Ry and  
Am Exp Co.  
Ramsay W M, music teacher.  
Randell J W, live stock breeder.  
Rea J M, live stock breeder.  
Reese Benjamin, news dealer.  
Reese James P, stock breeder.  
Robnett G H, drugs.  
Robson Andrew, confectioner.  
Rooney Mrs Alice, confectioner.  
Rooney Edward, confectioner.  
Schwartz Edward, jeweler.  
Sears Virgil, jeweler.  
Semple C Y, live stock breeder.  
Sessums W T, live stock breeder.  
Shelton S W, confectioner.  
Singer & Vogel (S Singer, I Vogel),  
general store.  
Slater Arthur, furniture.  
Smith H E & Co, bicycle repairers.  
Suedden H & Sons, second hand store.  
Southwestern Coal and Improvement  
Co, Alex McKennon supt.  
Sparrow George, hotel.  
Stinson A L, tinner.  
Stroup S H, agt C. O & G Ry and W,  
F & Co.  
Sullivan Daniel, saw mill 2 miles n w.  
Summers Joseph, live stock breeder.  
Thompson C R, live stock breeder.  
Thompson J H, billiards and live  
stock breeder.  
Trentham H, stock breeder.  
Usher E W, live stock breeder.  
Vogel Isaac, live stock breeder.  
Vogel & Milstein (J K Vogel, M Mil-  
stein), dry goods and shoes.  
Von Keller Theodore, postmaster.  
Vredenberg C S, dentist.  
Walkup L B, live stock breeder.  
Yancy J L, live stock breeder.  
Young W J, live stock breeder.

## COLBERT.

Population 200. Is located on the  
M., K. & T. Ry. in the Chickasaw Na-  
tion, 8 miles north of Denison, Texas,  
the nearest banking point. Has Rep-

**G**AZETTEERS OF MICHIGAN, WISCONSIN, MINNESOTA, and  
many other States, CONTAINING A FUND OF INFORMATION NOT FOUND  
IN ANY OTHER PUBLICATIONS.  
Address **R. L. POLK & CO., Detroit and Chicago.**



ist. Methodist and Presbyterian churches. Telephone connection. Tel. W. U. Exp., Am. R. C. Wigand, postmaster.

Colbert Trading Co (J M Sanford, Durant), general store and cotton buyers.

**COLBERT LAW AND COLLECTION**  
Agency, J B Davis Mngr and Collector, Robert Crockett Attorney.

Coleman J D, cotton gin.

Crockett Robert, lawyer.

**DAVIS J B, Deputy U S Marshal,**  
Propr Colbert Hotel. Livery and Mngr and Coll Colbert Law and Coll Agency.

Ford G W, Barber and confectioner.

Goolsley Allan, blacksmith.

Harris E P, R R. exp and tel agt.

Hearst I W, barber.

Hearst J M, grocer.

Leecraft Bros, general store.

McCarley W H, physician.

McCauley & McDougal (W H McCauley, W H McDougal), drugs, paints and oils.

McFarland A E, blacksmith.

Potts Taylor, Chickasaw Judge for Panola county.

Reid E J, general store.

**WIGAND B C, Confectioner, Stationer and Cigars.**

Winton & Holland, live stock.

Yeiser C C, physician.

**COLE.**

A station on the M., K. & T. Ry., in the Choctaw Nation. The postal name is Sterrett.

**COLLINSVILLE.**

Population, 1,200. An incorporated town located on the A., T. & S. Fe Ry. and on the Little Verdigris river in the Cherokee Nation, 45 miles south of Caney. Has a Methodist Episcopal church, a bank and a weekly newspaper, the News. Stage daily to Oologah, fare \$1.50. Telephone connection. Ships corn, wheat, hay, cattle and coal. Tel., W. U. Exp., W., F. & Co. S Minshall, postmaster.

Bentley & Keith, live stock.

Bowen Rev (M E South).

Brown G E, notary public.

Bryant Oscar, restaurant.

Burton D V, drugs.

Campbell Wm, harnessmaker.

Chaney J C, drugs.

Cherryvale Lumber Co, lumber and grain.

Clark & Bate, lumber.

Collinsville Mercantile Co, genl store.

**COLLINSVILLE NEWS, W L Wright**  
Publr.

Detwiler John, grocer.

Douglas —, physician.

Erwin S & Co, general store.

Evans L E, hardware.

**FIRST NATIONAL BANK OF COL-**  
linsville (Capital \$25,000), W S Ed-  
wards pres, N O Colborn cashier.

**FRENCH JOHN H, Real Estate.**

Gordon & Silly, billiards.

Goyett David, furniture.

Graves —, physician

Hill Bros, livery.

Hobbs J, live stock breeder.

Holloway A W, grocer.

Hollingsworth A W, general store.

Israel Frank, grist mill.

Lee & Pollock, hardware.

London G W, hotel.

McCarthy Charles, grocer.

Miller M M, general store.

**MINSHALL STEPHEN, Confectioner**  
and Stationery.

Mitchell —, blacksmith.

N Y Store, J W Sutton mngr, dry gds.

Norton R H, lumber.

Owens L P, dentist.

Parker E N, physician.

Rogers J L, feed and grain.

Rogers W E, meats.

Sutton J W, marble works.

Thornsbury James, railroad, express  
and tel. agt.

Toner Wm, billiards.

Twitchele E S, barber.

Vansickle —, hotel.

Ware & Swisher, meats.

**WRIGHT W L, Publr Collinsville**  
News.

**COMANCHE.**

Population, 1,850. In the Chickasaw Nation. An incorporated town. Has 2 banks, 3 churches, good schools. Local and long distant telephone and W. U. Tel. Chicago, Rock Isl. & Pacific Ry., U. S. Express and nearly every line of business, profession and trade represented among its citizens. The fine farming country, immediately around Comanche is well developed and a

**FOR LISTS OF NAMES, R. L. POLK & CO., CHICAGO.**  
 ANY TRADE, BUSINESS OR PRO-  
 FESSION, ADDRESS

**PROMOTERS, REAL ESTATE BROKERS,**

ABSTRACTERS OF TITLE, addresses and names of all in the United States,  
in **POLK'S REAL ESTATE DIRECTORY OF THE UNITED STATES.**



**SCHOOL SUPPLIES**  
 Of all Kinds, Globes, Maps, Etc. Kansas  
 Law Books and Blanks, Printing, Bind-  
 ing and Office Furnishings.  
**Write to CRANE & CO., TOPEKA, KANSAS.**

series of good crops has made the town a prosperous business point since it was started. Cotton, corn, wheat and other grains grow in abundance, while fruit orchards and vegetable growing is successfully pursued. J. P. Yates, postmaster.

Arlington Hotel, J M Dupree propr.  
 Ashcroft & Gay (W S Ashcroft, J B Gay), saddlery.  
 Bagley & Ellison (T J Bagley, T F Ellison), grocers.  
 Baker J A, dentist.  
 Bartley J P, physician.  
 Binder & Hillery (Wm Binder, R H Hillery), hardware.  
 Bolte W F, asst cashier Farmers' Exchange Bank, live stock.  
 Bowles & Williams (W A Bowles, W N Williams), hardware.  
 Brewer D A, mngr Cameron Lumber Co.  
 Brewer Mrs D A, milliner.  
 Brown C W, cashier Bank of Comanche.  
 Brown F A, live stock.  
 Brown George, live stock.  
 Cameron Wm & Co, D A Brewer mngr Case B B, jeweler.  
 Chambers J E D, wagon yard.  
 Clift W H, city recorder.  
 Comanche Lumber Co (C A Watson, Leon Gardner).  
 Comanche News The (daily and weekly), J F. Copeland propr.  
 Cook A L, racket store.  
 Copeland J F, propr Comanche News.  
 Cosner I & Co (I and B T), genl mdse.  
 Cox J D, lumber.  
 Davidson T R, live stock.  
 Davis M J, mayor.

**DEEME PAUL**, Propr Home Bakery, Confectioner and Restaurant.  
 Deyton, Hudlow & Scott (H L Deyton, J H Hudlow, Sam Scott), transfer.  
 Dupree J M, propr Arlington Hotel.  
 Erwin L L, restaurant.  
 Estes L E, barber.  
 Ewing S D, propr Telephone Exchange  
 Farmers' Exchange Bank (Capital \$25,000), E R Bruce pres, C E Woodruff cashier, W F Bolte asst cashier.  
 Ferris Tom, live stock.  
 Ferguson —, physician.  
 Ford J H, surveyor.  
 Fugua & Breedlove (Frank Fugua, W H Breedlove), cotton gin.  
 Graves Bros (H C & W C), genl mdse.

Guest E M, carpenter.  
 ✓ Guest & Odom (Joseph Guest, H B Odom), barbers.  
 Harkey David, cotton gin.  
 Harley A M, genl mdse.  
**HAWHEE W W**, Propr The New Commercial Hotel.  
 Holden Bros (E and G F), livery.  
 Howard J H, jeweler.  
 Howell C H, physician.  
 Hunt J W, genl mdse.  
 Jackson J E, cold drinks.  
 Johnson & Co (W W Johnson, Joe Werts, W D Johnson), meats.  
 Kailey & Odom (W H Kailey, D D Odom), restaurant.  
 Kidd W W, dry goods.  
 King C W, live stock.  
 Languelin James, restaurant  
 Linzy J H, physician.  
 Locket H B, lawyer.  
 McAfee J A, dentist.  
 McConnell J T, grocer.  
 McKenzie T A, ice and coal.  
 Massey B E, dry goods, boots and shoes, notions, etc.  
 Mew A M, blacksmith.  
 Miles Rev J R, pastor M E Church South.  
 Miller-Hammer Drug Co (J P Miller, J M Hammer), drugs.  
 Miller Rev T J (Christian), grocer.  
 Minton J S, genl mdse, stoves and tin-ware.  
 Montgomery W H, physician.  
 Montgomery & Co (W H Montgomery, T R Davidson, A M Freeman), drugs.  
 Moore J D, painter.  
 Moore Mrs J D, restaurant.  
 Myers John, hardware.

**NEW COMMERCIAL HOTEL THE, W W Hawhee** propr.  
 Nichols O M, grocer.  
 Patterson E E, news stand, bkpr Bank of Comanche.  
 Pigg A C, restaurant.  
 Pruitt C C, physician.  
 Ray R A, city marshal.  
 Robinowitz-Tobiash (B Robinowitz, I Tobiash), dry goods. g  
**Royal & Foster** (R W Royal, C D Foster), barbers.  
 Royal & Grant, confectioners.  
 Sloan S & Sons, hardware.  
 Stephenson Miss Maude, milliner.  
 Thompson A M & Co (A M Thompson, S P Foster), dry goods and notions.

**For Lists of Names,**  
 ANY TRADE, BUSINESS OR . . .  
 . . . . . PROFESSION, Address

**R. L. Polk & Co.,**  
 CHICAGO OR DETROIT.



# Going to Invest in a Few Days ?

Don't Sew your money up in a vest lining.

(See adv. in Lawton.)

Put it in the  
**FIRST NAT. BANK**  
LAWTON, O. T.

*Comanche*

AND BUSINESS DIRECTORY.

*Cornish*

495

Weakley A B, drugs.  
Webb & Taylor (G W Webb, J E Taylor), meats and grocers.  
Weldon G T, contractor.  
Wilkinson Thomas, blacksmith.  
Wilkinson & Wilkinson (W G and J B), lawyers.  
Wilson J D, live stock.  
Woodruff Charles E, cashr Farmers Exchange Bank.  
Works J S, real estate.  
Yates Bros (J P jr and E M), furniture.  
Yates E W, photographer.  
Yates J P jr (Yates Bros), postmaster and dry goods.  
Yates L, grocer.  
Yates W A, genl mdse.

## CONNERVILLE.

Population 220. An incorporated village on the Big Blue river in the Chickasaw Nation, 15 miles northeast of Mill Creek, on the St. L. & S. F. Ry., the nearest banking and shipping point, whence it receives daily mail by stage. Fare, 75 cents. Telephone connection. H. J. Simerly, postmaster.  
Collins M E, live stock breeder.  
**CONNER G B, General Store.**  
Farris & Clark, saw mill, 3 miles s e.  
Frye & Null, blksmiths and hdwe.  
Jennings T D, cotton gin.  
King W C, hotel.  
Lytton Thomas, shingle mnfr.  
Orr J A, general store.  
Rogers W J, physician.  
**SIMERLY J H, Drugs.**

## CONSER.

A country postoffice in the Choctaw Nation, 4 miles west of Houston, on the K. C. S. Ry., its usual shipping point and about 20 from Poteau the nearest bank location. Mail tri-weekly.  
A. S. Williams, postmaster.  
Carshall S C, farmer.  
**CONSER PETER, General Store.**  
Conser Susie, teacher.  
Dorsey J M, farmer.  
Holdsworth Kate, teacher.  
Noblet E A, blacksmith.  
Noblet Joshua, blacksmith.  
Perry Rev Dixon (Methodist).  
Perry Hampton, farmer.  
Sexton G H, farmer.  
**WILLIAMS REV A S (Methodist).**

## CONWAY.

Population 26. A country postoffice in the Chickasaw Nation, 12 miles east of Ada, on the St. L. & S. F. Ry., its banking and shipping point, whence it receives daily mail. F. S. Allison, postmaster.  
Valentine Albert, live stock breeder.  
Gore Wm, live stock breeder.  
Hall R L, live stock breeder.  
Mayer Brum, live stock breeder.  
Moore N M, live stock breeder.  
**PERRY GEORGE H, Live Stock Breeder.**  
Reynolds James W, live stock breeder.

## COODYS BLUFF.

A country postoffice in Cherokee Nation, 7 miles east of Nowata, its banking and shipping point. Mail daily.  
Armstrong A F, general store.

## COOKSON.

Population 100. On the Illinois river in the Cherokee Nation, 18 miles north of Vian, on the K. & A. V. Ry., its shipping point and 20 south of Tahlequah, the nearest banking point. Mail, tri-weekly. M. M. Ballew, postmaster.  
Ballew Bros, general store.  
**BALLEW M M, Blacksmith.**  
Ballew & Cookson, gin, saw and grist mill.  
Cookson J H, live stock breeder.  
Cookson Levi, live stock breeder.  
Davis W C, notary public.  
Ferguson George, live stock breeder.

## CORNISH.

Population 450. An incorporated town on Mud Creek in the Chickasaw Nation, 25 miles west of Ardmore and 25 northeast of Ryan, both of which places afford banking and shipping facilities. Has Baptist and Missionary Baptist churches. Mail, daily. Wm. Dulany, postmaster.  
Adams Samuel, general store.  
**ALLISON E B, General Store.**  
Barber Wm, blacksmith.  
Bradshaw M, physician.  
Comings J & B, live stock.  
Kitchen & Hall, cotton gin.  
Cornish J H, general store.

**INSURE IN THE FRANKLIN LIFE INSURANCE COMPANY OF ILLINOIS,**  
 SOUND SAFE and RELIABLE.  
**T. J. McCOMB, Mgr.**  
 City and Ind. Ter. Office, City Hall Bldg., Oklahoma City, O. T.

**FARM AND CITY PROPERTIES,** CALL OR WRITE,  
**J. A. MARKHAM, MUSKOGEE, I. T.** (See page 12.)





**JOPLIN BUSINESS COLLEGE**  
The Great Business Training School  
of the Southwest.

Write for Catalog.

**JOPLIN, MISSOURI.**

(See page 15.)

W. B. JOINER, President.

**H. S. HACKBUSCH, CIVIL ENGINEER AND SURVEYOR,**  
MUSKOGEE, INDIAN TERRITORY.  
CONSULT ME BEFORE MAKING ANY SURVEYS OR BUILDING. I WILL  
PUT YOU ON YOUR PROPERTY BEYOND DISPUTE.  
(See page 11.)

Crow J R, general store.  
Dulaney A M, blacksmith.  
Dulaney T J, cotton gin.  
**DULANEY & COWEN, Livery.**  
Dyer J, blacksmith.  
Earl & McKasson, general store.  
Gibbs Hotel.  
**GIBSON C & SON, General Store.**  
Harrison —, general store.  
Horn J F, hotel.  
Howard A, physician.  
Landrin & Son, furniture.  
Morgan E D, general store.  
Rachel & Son, grocers.  
Shaw S, general store.  
Simmons Jeremiah, live stock.  
Taylor F M & Son, drugs.  
Washington W E, live stock.

**COTTONWOOD.**

Population, 100. A village in the Cherokee Nation, 4 miles southeast of Muldrow, its shipping point, on the St. L., I. M. & S. Ry, and 10 from Fort Smith, Ark., the usual banking point. Mail, daily. Mrs. C. N. Mason, postmaster.  
Davenport F B, physician.  
Lancreed J L, live stock.  
**LEE DAVID M, General Store.**  
Walker Joseph, blacksmith.

**COURTNEY.**

In the Chickasaw Nation, 19 miles north of St. Jo, Texas, on the M., K. & T. Ry, its shipping point, and 21 from Marietta. Mail, daily.  
Burgess W C, drugs.  
**DOWD & WEST, General Store.**  
Lee & Taylor, general store.

**COWETA.**

Population, 600. An incorporated village on the Arkansas river, in the Creek Nation, 20 miles west of Wagoner, on the M., K. & T. and St. L., I. M. & S. Rys, its shipping point. Has Baptist and Christian churches. Daily mail stage connection with Wagoner. Fare, \$2.25. H. H. Lane, mayor. F. M. Davis, postmaster.  
Borden & King, physicians.  
Cardu A E, physician.  
Checota S J, supt Coweta Boarding School.

Coweta Boarding School, S J Checota supt.  
Coweta Drug Co, drugs.  
**DAVIS T M, Mngr Western Investment Co.**  
Farris G W, general store.  
Graham & Son, grocers.  
Hensley W W, grocer.  
Langford J H, physician.  
McCaw H J, grocer.  
Titsworth B & Co, general store.  
**WESTERN INVESTMENT CO, T M Davis Mngr, General Store.**  
Wilson Riley, grocer.

**COWLINGTON.**

Population, 300. An incorporated town, 1½ miles from the Arkansas river, in the Checota Nation 16 miles northwest of Spiro, its usual banking and shipping point. Has Baptist, Methodist and Presbyterian churches, and a graded public school. Telephone connection. Mail, daily. J. W. Robinson, postmaster.  
Beckett J B, physician.  
Berry W, principal of school.  
Bush Dr F D, drugs, and mayor.  
Cheek John W, notary public.  
Cowling A F, live stock.  
Bush F D, mayor. ¼  
Edwards J M, live stock.  
Greenlee F M, blacksmith.  
Greenlee Rev W M.  
Johnson W M, barber.  
Overstreet T G, live stock.  
Puckett T A, cotton gin.  
Pyle O Z, photogr.  
**ROBINSON & STEIN, General Store.**  
Russell P G, cotton gin, 4 m e.  
Smith W J, blacksmith.  
Waters J K, r r exp and tel agt.

**CREEK.**

Population, 60. On Big Deep Fork, in the Creek Nation, 15 miles south of Bristow, on the St. L. & S. F. Ry, the nearest banking and shipping point. Has Baptist and Christian societies and a school. Mail, stage daily to Bristow. Fare, 25 cents. J. B. Wilson, postmaster.  
Brown Rey J W, physician.  
Collins A J, blacksmith.  
Havens E S, physician.  
Jones & Shunn, ferry.

**A. B. BELLIS, Steam and Hot Water Heating**  
PLUMBING, BATH TUBS, WASH STANDS, and PLUMBERS' SUPPLIES.  
Call or Write for Prices. (See page 11.) **MUSKOGEE, I. T.**



# Rare Bargains in Pianos and Organs.

Write R. G. Bollinger for Prices, Fort Smith, Ark. (Sec. P.)

Creek

AND BUSINESS DIRECTORY.

Davis

497

McMaster Mrs S B, school teacher.  
Mitchell Rev T W (Baptist).  
Shum J R, blacksmith.  
**WILSON J B, General Store and Live Stock.**

## CROWDER.

A country postoffice in the Choctaw Nation, 35 miles southeast of Caddo, the usual shipping and banking point. Mail, semi-weekly. S. L. Bonham, postmaster and general store.

**BONHAM S L, General Store.**

## CUMBERLAND.

Population, 400. An incorporated town on the Washita river, in the Chickasaw Nation, 18 miles northwest of Durant, the nearest banking point, and 12 from Madill, on the St. L. & S. F. Ry, its shipping point. Has Baptist, Methodist and Presbyterian churches and a graded public school. Daily mail stage to Madill. Fare, \$1. Telephone connection. J. S. Scarbrough, postmaster.

Davis B M, blacksmith.  
Dean W N, physician.  
Dickerson J R, physician.  
Guinn J M, general store.  
Guinn S E, milliner.  
Haddock E T & Co, general store.  
Henderson J G, general store.  
Howeth Bros, drugs.  
Howeth J M, undertaker.  
Inge Bros, general store.  
McDonald J B, supt school.  
Meagher M K, barber.  
Priddy & Black, blacksmiths.  
**SCARBROUGH J S, General Store and Livery.**  
Smith A, general store.  
Tankersley Mrs, hotel.  
Taylor S M, mayor.  
Thomas J, general store.  
Turnipseed Bros, confectioners.  
Wells J T, general store.

## DAMON.

A country postoffice in the Choctaw Nation, 8 miles south of Wilburton, on the C., O. & G. R. R., its shipping and banking point. Mail tri-weekly. B. F. Johnson, postmaster.  
Brown Allen, blacksmith 2 miles e.  
Hall John, live stock.

Hart J A, live stock breeder.  
**JOHNSON BENJAMIN F, Live Stock Breeder and Postmaster.**

## DARTHIE

A country postoffice in the Chickasaw Nation, 23 miles from Coalgate, its shipping point, and 30 from Caddo, the usual banking point. Mail daily.

## DAVIS

Population 1,346. An incorporated city on the G., C. & S. Fe. Ry., 28 miles north of Ardmore, and 73 miles south of Oklahoma City. Is situated nearly in the center of the Chickasaw Nation and within 5 miles of Turner's Falls, which has a fall of from 60 to 75 feet, these being 200 feet higher than the town level. The famous sulphur springs at the City of Sulphur, I. T., is only 8 miles east, connected by daily stage. Davis has 2 cotton gins, a 50-barrel flour mill, a good hotel, the Allen Cottage; a bank, a wholesale grocery, 2 schools, churches of Baptist Methodist and Presbyterian denominations, a weekly paper, the Davis News, Masonic, Odd Fellows, K. of P. Modern Woodman lodges. Shipments are cotton and live stock. Daily stage to Hickory, 17 miles east via Sulphur, and to Homer, 17 miles west via Hennepin. Exp., W., F. & Co. Tel., W. U. M. F. Myers, postmaster.

**ALLEN COTTAGE, H H Allen Propr,** One Block from Depot, in the Center of Business. Good Sample Rooms, Commercial Headquarters. References the Traveling Public.

**ALLEN H H, Propr Allen Cottage** (Established Here Seven Years). Also Dealer in Confectionery. Cigars, Stationery. Etc. Store in Postoffice Building.

Bagwell E E, supt of schools.  
Bird Wm L, dry goods and clothing.  
Blythe J R, livery and transfer line.  
Bryan Thomas B, grocer.  
Bryant John, live stock.  
Bullard John, grocer.  
Burns C S, physician.  
Chapman Wm G, restaurant.  
Chigley Moses, live stock.  
Clemmons James R, insurance.

Clippings from 4000 Daily Newspapers, covering all matters pertaining to Real Estate and the Government of Cities are published in every issue of the "Register." Send for free sample copy.

**AMERICAN LAND AND REGISTER, 122 LaSalle St. Chicago, Ill.**

**CHAS. RISDON ELECTRIC CO.,** Oklahoma City, O. T.  
Contractors for ELECTRIC LIGHT PLANTS for Mills, Gins, Etc.



# THOMAS V. HALL & CO., Consulting Engineers.

Street Railways, Steam Plants and  
Power Transmission. Correspondence Invited.

Shriner  
Building, South McAlester, Indian Ter. (See  
page 12.)

498

Davis

POLK'S INDIAN TERRITORY GAZETTEER

Davis

Wholesale Dealers, and Manufacturers of the  
 entire United States, in  
**Retail Lumber Dealers,** POLK'S LUMBER DIRECTORY. CHICAGO, ILL.  
 PRICE, \$10.00

Collins George H, druggs and physician  
 Commercial Hotel, R T Sheegog propr  
 Cooper Z T & Sons (Z T, J H and Z T  
 jr), general merchandse  
 Crossett Fay L, propr Davis News.  
 Crossett Wm R, druggist.  
 Crowder Bros (Lorenzo J and Leonzo  
 J), barbers.  
 Curd T E, mngr Waples-Painter Co.  
 Davis B A, painter.  
**DAVIS NEWS (Weekky), Fay L Cros-**  
**sett Propr.**  
 Davis Telephone Exchange, L H  
 Spencer mngr.  
 Davis & Adler (Samuel H Davis, Ike  
 Adler), grain and feed.  
 Denton & Cherry (Robert O Denton,  
 Henry A Cherry, McCluskey & Sou),  
 wholesale grocers.  
 Despain J F, dentist.  
 Draughon's H C & Sons Co, James  
 Draughon pres, Joseph W Draughon  
 vice-pres, H E Draughon sec, hard-  
 ware and lumber.  
 Ellis John, feed stable.  
 Erdwurm Morris, flour mill.  
 Erdwurm & Sass (Solomon Erdwurm,  
 Morris Sass), general merchandise.  
 Fielding H W, lawyer.  
 Findley W M, territorial drinks.  
 First National Bank The (Capital \$35-  
 000), Mat Wolf pres, Charles Hutch-  
 ins cashier.  
 Fisher W H, contractor.  
 Fowler George C, blacksmith.  
 Frame Thomas W, druggs and books.  
 Freeman Robert L, genl mdse, grain  
 and cotton.  
 Garrison Charles, furniture and un-  
 dertaker.  
 Gilland James, live stock.  
 Goad Robert, live stock.  
 Gober & Knapp (L C Gober, W W  
 Knapp), blacksmiths.  
 Harris & Dickinson (Wm B Harris,  
 George P Dickinson), grocers.  
 Haynes & Brown (W F Haynes, A P  
 Brown), physicians.  
 Henry Rev H R (Methodist).  
 Hoover Dr H H, cattle breeder.  
 House A, dep U S Marshal.  
 Howell T P, stock breeder.  
 Hutchins Charles, cashr The First Na-  
 tional Bank.  
 Jackson D H, propr Tremont Hotel.  
 Jaibert Eugent, baker.  
 Johnson Chapman, grocer.

Johnson James F, meat market.  
 Jones J W, physician.  
 Jordan A, shoemaker.  
 Karnes Samuel H, blacksmith.  
 Kelly & Hill Hardware Co (J C and  
 B E Kelly, J T Hill).  
 Kennedy Silas E, genl mdse.  
 King W D, jeweler.  
 Lacy J Wm, shoemaker.  
 Lain W B, cotton buyer.  
 Lester J A, second hand goods.  
 Lewis W N, city attorney.  
 Luster J C, physician.  
 McClintock Rev E (Presbyterian).  
 McCluskey & Ellis (Charles B Mc-  
 Cluskey, Davidson F Ellis), general  
 merchandise.  
 McCord Alonzo O, agt G. C & S Fe Ry  
 and W. F & Co Express.  
 McGathney W P, painter.  
 Momroe T D, physician.  
 Murphy Rev S F (Baptist).  
**MYERS M F, Postmaster.**  
 Myers R N, agt Waters-Pierce Oil Co.  
 Nivoche Louis, restaurant.  
 Outter J B, cotton buyer.  
 Page June C, hardware.  
 Paul T L, gunsmith.  
 Polk Taylor, live stock.  
 Pool T B, cotton buyer.  
 Powell L H, contractor.  
 Reed Elias F, feed stable.  
 Royer C E, cattle breeder.  
 Russell Perry, live stock.  
 Satterfield & Ferguson (James R Sat-  
 terfield, Moses C Ferguson), grocers.  
 Saunders I W, photogr.  
 Schiff Moses, grocer.  
 Sheegog Richard T, propr Commercial  
 Hotel.  
 Slover T H, cotton gin.  
 Spencer L H, mngr telephone exchange  
 Stagg C Fred, restaurant.  
 Tanner, Barnes & Barnes (Orvin R  
 Tanner, Samuel L and Walter C  
 Barnes), ins agts.  
 Taylor Ben F, barber.  
 Taylor C H, grocer.  
 Tremont Hotel, D H Jackson propr.  
 Yale Mathias, stock breeder.  
 Vaughn R A, cotton gin.  
 Walkup T L, contractor.  
 Waples-Painter Co, T E Curd mngr,  
 lumber.  
 Waters-Pierce Oil Co, R N Myers agt.  
 Wells, Fargo & Co, express, A O Mc-  
 Cord mngr.

**HEAVY CANVAS PAULINS OKLAHOMA DUCK  
 AND RUBBER CO.,**  
 OKLAHOMA CITY, OKLA. (See page 11)



Write **Commercial College** For Illustrated  
to..... **FORT SMITH, ARK.** Catalogue. (See p. 7.)

Davis

AND BUSINESS DIRECTORY.

Dexter

499

Williams W J, livery.  
Wilson George J, physician.  
Wilson Green A, drayman.  
Wolf Barnett, dry goods, clothing, etc.  
Wolf Mat, pres the First Natl Bank.  
Wynn W T, live stock.

**DAWES.**

A farmers' postoffice in the Cherokee Nation, 6 miles from Welch, on the M. K. & T. Ry., its shipping point, and 7 from Miami, the nearest banking point. Mail, semi-weekly. S. B. McGhee, postmaster.

Cowdrey W F, mason.  
Defendorf Charles, mason.  
Farmer Wm, live stock.  
Garrett Frederick, live stock breeder.  
Hanna S L, carpenter.  
Hudson Lillie, teacher.  
Lynch Kate, teacher.  
**McGHEE S B, Grocer.**  
McGhee T J, live stock.  
Tibbitts E D, blacksmith.

**DAWSON.**

Population, 150. On the St. L. & S. F. Ry., in the Cherokee Nation, 5 miles northeast of Tulsa, the nearest banking point, and 60 southwest of Vinita. Tel., W. U. Exp., W., F. & Co. E. J. Booth, postmaster.

**BOOTH E J, Notary.**  
**BOOTH N E, Grocer.**  
Coal Creek Mining Co.  
Hauf E E, blksmith and junk.  
Lewis C G, drugs.  
McBride John, grocer and coal.  
Shedlebar G, r r exp and tel agt.

**DELAWARE.**

Population, 50. On the M. P. Ry., in the Cherokee Nation, 6 miles north of Nowata, the nearest banking point. Telephone and telegraph facilities. Exp., Pacific. J. C. Johnson, postmaster.

Dallas R M, livery.  
Graham J P, saw mill, 2 m e.  
**JOHNSON J C, General Store.**  
Kirk P D, live stock.  
Mayginnis Thaddeus, live stock.

**DEPEW.**

A country postoffice in the Creek

Nation, 8 miles from Bristow, on the St. L. & S. F. Ry., its banking and shipping point. Mail, daily. W. F. Malley, postmaster.

Gibbs G W, grocer.  
**MALLEY W F, Farmer.**

**DEWEY.**

Population, 550. On the A., T. & S. Fe Ry., in the Cherokee Nation, 16 miles south of Caney, Kan, the nearest banking point. A weekly newspaper. The Dewey Globe, is published. Tel., W. U. Exp., W., F. & Co. Ida M. Woodward, postmaster.

Bartles James A, live stock.  
**BARTLES J H & SON, General Store.**  
Bruce E M, grocer.  
✓Burgess Earl, barber.  
Caney Grain Co.  
Church G J, carpenter.  
Clark & Bates, lumber.  
Crooks George, horse dealer.  
Dewey Drug Co.

**DEWEY GLOBE, A H Norwood Publr.**  
Dewey Marble Works.  
Dewey School Assn.  
De Young A jr & Co, general store.  
Dickey Edward V, meats.  
Dickey Mrs M, restaurant.  
English Henry, contractor.  
Hotel Dewey.  
McFadden J O, collection agt.  
Miller J W, flour mill.  
Montgomery T B, notary public.  
Nelson Mrs P, restaurant.  
**NORWOOD A H, Lawyer and Publr**  
Dewey Globe.

**PORTER & WOODWARD, Lawyers.**  
Puett E L, physician.  
Reque E N & Son, live stock.  
Rogers W G, saw mill, 2½ m w.  
Speck Wm, meats.  
Swannock Jonas, livery.  
Swannock Mrs J W, milliner.  
Tann G A, physician.  
Thayer G C, blacksmith.

**DEXTER.**

Population, 100. On the St. L. & S. F. Ry., in the Choctaw Nation, 61 miles northeast of Paris, Texas. Mail, daily.

Chapman C H, general store.

**POLK'S**  
PUBLICATIONS: Lumber and Real Estate Directories, and OVER 70 CITY DIRECTORIES.  
Gazetteers and Business Directories of MANY STATES, Medical and Surgical Register of the United States, Dental Register of the United States, Milling

**For Lists of Names,**  
ANY TRADE, BUSINESS OR . . .  
. . . . . PROFESSION, Address

**R. L. Polk & Co.,**  
CHICAGO OR DETROIT.





**F. B. LILLIE & CO.,** Dealers in DRUGS, BOOKS,  
STATIONERY, PAINTS, OILS,  
WALL PAPER, NEWS and PERIODICALS. VICTOR BLOCK and GUTHRIE, OKLA.  
DEWEY BLOCK,

500

Dibble

FOLK'S INDIAN TERRITORY GAZETTEER.

Dougherty

IRON MOUNTAIN ROUTE, { BEST LINE FOR TEXAS  
AND THE SOUTHWEST.

**DIBBLE.**

Population 175. In the Chickasaw Nation, 17 miles west of Purecell, its banking and shipping point. Is on the tri-weekly mail stage route from Purecell to Chickasha, fare 75 cents to either place. Mrs. Anna B. Crouch, postmaster.

Boling W T, blacksmith.  
**CROUCH MRS ANNA B,** Propr Dibble Hotel.

Crouch W E, general store.  
**DIBBLE HOTEL,** Mrs Anna B Crouch Propr.

Hacker J J, grocer.  
Harned W B, physician.  
Maxwell & Morris, stock.  
Smith & Co, cotton gin and mill.  
Wellborn Henry, blacksmith.  
Wilfong & Graham, stock.  
Williams & Davis, general store.

**DIXIE.**

Population 25. On the North Mud Creek in the Chickasaw Nation, 35 miles west of Ardmore, on the G., C. & S. Fe Ry., its nearest shipping and banking point. Telephone connection. Mail daily. J. W. Jackson, postmaster.

Bradshaw D, barber.  
Burgess —, blacksmith.  
Hathaway & Newman, cotton gin.  
Overstreet B C, grocer.  
Payne J W, jeweler.  
Payne M W, photographer.  
Reid J M, blacksmith.  
Robberson J M, general store.  
**STEVENSON & JACKSON, Grocers.**  
Winson A, blacksmith.

**DOAKSVILLE.**

Population 200. In the Choctaw Nation, 20 miles east of Hugo, its banking and shipping point. Mail, tri-weekly. Thomas Fennell, postmaster.

Agenton J, hotel.  
Beacham Wm, general store.  
Bomar —, physician.  
Carter R L, notary public.  
Doaksville Trading Co, cotton gin.  
**FENNELL THOMAS, Drugs and Cotton Gin.**

Folsom Jordan, blacksmith.  
Kelly & Woosley, general store.  
King J H, general store.  
Spruce J, general store.

U S Mill Co, cotton gin.  
Wilson W W, live stock.

**DODGE.**

Population 100. On the St. L. & S. F. R. R., in the Cherokee Nation, 6 miles northwest of Southwest City, the nearest bank location. Tel., W. U. Exp., W., F. & Co. O. W. Killam, postmaster, lumber, grain and railroad agent.

**DOLBERG.**

Population 70. In the Chickasaw Nation, 6 miles west of Roff, on the St. L. & S. F. R. R., its shipping and banking point. Telephone connection. Mail daily. Mrs. Kate Westhoff, postmaster.

Benson C, confectioner.  
Cook T H, blacksmith.  
King N B & Co, general store.  
Martin John, general store.  
Meredith T H, physician, drugs and grocer.  
Pendleton James, physician.  
Summers Bros, saw mill.  
Westhoff E A, barber.  
Westhoff E W, notary.

**DOTSON.**

A recently established postoffice in the Cherokee Nation.

**DOUGHERTY**

Population 450. An incorporated town on the Washita river and on the G., C. & S. Fe Ry., in the Chickasaw Nation, 8 miles from Davis, the nearest banking point, and 19¼ north of Ardmore. Has Baptist, Christian and Methodist churches, 2 cotton gins, saw mills and ships asphalt, crushed and building rock. Long distance telephone. Stage daily to Nebo and Drake. Tel., W. U. Exp., W., F. & Co. Jesse Bird, M. D., Mayor. J. A. Fitzwater, postmaster.

Apers Rev H H (M E South).  
**BIRD DR JESSE, Mayor.**  
Breedlove Drug Co (J W Breedlove, M Webber).  
Brunswick Asphalt Mining Co. O Christensen mngr.  
Crawford Rev G W (Baptist).

**WAND,** THE DRUGGIST, Manufacturer Notarial and Corporation Seals, Brass and Dog Checks, Stencils, Engraving of Signatures, and Rubber Stamps. Oklahoma City, O. T. (page 12)



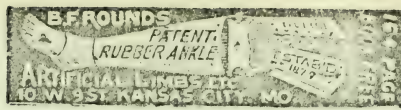

Deel B B, live stock.  
 Dougherty Mercantile Co, M Goldman  
 mngr, general store.  
 Downs Bros, cotton gin.  
**FITZWATER J W, Cotton Gin.**  
 Fullingin Rev F H (M E South).  
 Goldman Michael, mgr Dougherty  
 Mercantile Co.  
 ✓Holder G W, barber.  
 Jack Thomas, railroad and tel agent.  
 McCullum G W, propr Southern Hotel.  
 Morgan W C, city clerk.  
 Riley & Seeley (M V Riley, J W  
 Seeley), livery.  
 Southern Hotel, H H Apers propr.  
 Stephens John E, live stock.  
 Wade O F, railroad, exp and tel agent.  
 Watts Nicholas, blacksmith.  
 Webber M, cotton gin.

**DOW.**

Population 100. On the C, O. & G.  
 R. R., in the Choctaw Nation, 18 miles  
 southeast of South McAlester. Mail  
 daily.

**DOBBINS & LOADEN, General Store.**  
 Milby & Dow Coal & Mining Co, The.  
 Reidt Gerald, restaurant.

**DOYLE.**

Population, 25. In the Chickasaw  
 Nation, 25 miles northeast of Duncan,  
 on the C, R. I. & P. Ry., its shipping  
 and banking point. Mail, tri-weekly.  
 J. St. Davis, postmaster.  
 Appling J S, physician.  
**DAVIS J H, General Store.**

**DRAKE.**

Population 38. In the Chickasaw  
 Nation, 8 miles east of Dougherty, on  
 the G. C. & S. Fe Ry., its shipping  
 point, with which it is connected by  
 daily mail stage, fare 50 cents and  
 about the same distance from Mill-  
 creek, the nearest bank location. Wm.  
 A. Lynn, postmaster.

**LYNN WM A, General Store.**  
 Tate G W & Son, gin and grist mill.

**DUNCAN.**

Population 2,000. Is located on the  
 C, R. I. & P. Ry., in the Chickasaw  
 Nation, 74 miles south of El Reno, 62  
 south of Minco and 14 south of Mar-

low. It is surrounded by miles of fine  
 rolling prairie, thousands of acres of  
 fertile soil and is rapidly increasing in  
 wealth and importance. Has churches  
 of the leading religious denominations,  
 excellent public schools, first class ho-  
 tels, 2 banks, flouring mill, cotton gins  
 and 2 weekly newspapers, the Banner  
 and the Eagle. Tel., W. U. Exp.,  
 Pacific and U. S. Telephone connec-  
 tion. J. E. Elliott, postmaster.  
 Affeld W R, baker.

**ALLEN & FUQUA (R J Allen, Frank  
 Fuqua), Fancy Grocers, Flour, Coun-  
 try Produce, Glass and Queensware.**  
 Armstrong J M, live stock.  
 Baldwin J A, blacksmith.  
 Ballard J B, restaurant.  
 Biggs A R, live stock.

Biggs & Paxson (A R Biggs, J C Pax-  
 son), lumber.

Biggs & Warren (A R Biggs, J T War-  
 ren), dry goods.

**BOCKES H S, Sec and Treas Duncan  
 Milling Co.**

Bond E H, -city attorney.  
 Bonner & Carpenter (Richard Bonner,  
 J F Carpenter), bowling alley.

✓Bonners Willis, barber.

Bourland J P, genl mngr.

Powers J O, restaurant.

Bristow Rev Sam (Baptist.)

Carroll Mrs L D, restaurant.

Champlin Lumber Co.

Chickasaw Hardware and Implement  
 Co (W H Verrill, A S Peacock.)

Chickasaw Telephone Co, J W Sellers  
 manager.

**CLARK C S, M D, Physician and Sur-  
 geon.**

Colbert Ode, live stock.

Colburt Sam, live stock.

Coleman Blatsford, shoemaker.

Conger H A, physician.

Connell G H, pres First Natl Bank,  
 live stock.

Cunningham George, meats.

Davenport Saml, blacksmith.

**DENNEE R STEWART, U S Commis-  
 sioner, Attorney-at-Law, Practicing  
 in Trial and Appellate Courts, Not-  
 ary Public and Conveyancer, De-  
 positions.**

✓Dennis F N, barber.

Dewey E C, harness.

Doak James, live stock.

**Grand Trunk Railway System**  
 For Niagara Falls, Toronto, Mont-  
 real, Portland, Canada and East.

**Retail Lumber Dealers, Wholesale Dealers,**  
 and Manufacturers of the entire United States, in  
**POLK'S LUMBER DIRECTORY. Price, \$10.00. CHICAGO, ILL.**



# ABSTRACTS. Cleveland Co.

The Andrew Kingkade Company, **NORMAN, OKLA.**

Abstract any title in Cleveland Co. under bond of \$5,000. Write us concerning Investments. Handle High-Class Farm Loans.

502

Duncan

POLK'S INDIAN TERRITORY GAZETTEER.

Duncan

GENERAL PRINTERS, LAW AND SCHOOL BOOKS,  
SEALS, LEGAL BLANKS, COUNTY, TOWNSHIP AND  
CITY SUPPLIES, BOOK PRINTING AND BINDING.

**CRANE & CO.**  
PUBLISHERS,  
TOPEKA, KANSAS.

Duncan Arc Light Co. L C Smith manager.  
 Duncan A P. restaurant.  
**DUNCAN BANNER THE (Weekly)**, Sampson Printing Co Proprs.  
 Duncan Bottling Works, Ed Long, manager.  
 Duncan Drug Co.  
 Duncan Eagle The (weekly), J G & Lee Woods proprs.  
 Duncan Hotel, J M Wilson propr.  
 Duncan J N, grocer.  
 Duncan & Jackson (H T Duncan, J W Jackson), dry goods.  
**DUNCAN MILLING CO, T Stuart** Hair pres, H S Bockes sec and treas.  
 Duncan W M, dairy.  
 Elliott J E, postmaster.  
 Elsey T E, grocer.  
 Evans Miss Mattie, milliner.  
 First National Bank (capital \$50,000), H L Overton cashier.  
 Forbes J H, dairy.  
 Forward C C, billiard hall.  
 Frore Frank, cold drinks.  
**FUQUA FRANK (Allen & Fuqua)**, and Frank Fuqua & Co, mayor.  
**FUQUA FRANK & CO, Frank Fuqua** Mngr, Cotton Gin.  
 Gamblen R M, tailor.  
 Gilbert & Gilbert (H F and W I), lawyers.  
 Gilkey-Jarboe Hardware Co. A S Gilkey pres, H L Jarboe sec and treas, hardware and implements.  
 Gilmore A W, carpenter.  
 Guest J L C, lawyer.  
**HAIR T STUART**, Pres Duncan Milling Co.  
 Hall & Fite (W G Hall, J W Fite), grocers and feed.  
 Hardin & Ridge (J J Hardin, B F Ridge), hardware.  
 Hess C W, live stock.  
 Hess & Mincy (C W Hess, E V Mincy), grocers.  
 Hobbs C M, pres Merchants and Planters Bank.  
 Horn T A, dry goods.  
 Hostetter J E, lawyer.  
 Hotel Royal, McKay & Sons proprs.,  
 Howe G A, jeweler.  
 Howell Dr W T, drugs.  
 Jackson C C, racket store.  
 Jobert Henry, contractor.  
 Jones & Pain (D R Jones, Logan Pain), real estate.  
 Keifer F O, dentist.

K C Grocer Co (J H Stone, M W Anderson), grocers and feed.  
 Long D, M D, mngr Duncan Drug Co.  
 Loveless Bros & Overstreet (J L and W T Loveless, J R Overstreet), dry goods.  
 Loyd Ira, grocer.  
 McFall J L, U S constable.  
 McKay & Sons, proprs Hotel Royal.  
 Marcell E N, furniture and undertaker.  
 Markham J L, lumber.  
 Melton B F, grain and hides.  
 Merchants and Planters Bank (capital \$20,000), G A Still cashier.  
 Monroe & Young (W A Monroe, E R Young), confectioners.  
 O'Neil John, dry goods.  
 Overton H L, cashier 1st Natl Bank.  
 Patterson S W, grocer.  
 Pettigrew W C, live stock.  
 Plunket B J (Plunket & Pettigrew), physician.  
 Plunket & Pettigrew (B J Plunket, Wm C Pettigrew), drugs.  
 Rehm & Ferris (J Rehm, R E Ferris), live stock.  
 Renard & Gribble (J S Renard, W M Gribble), blksmiths.  
 Riviere C H, dry goods.  
 Roberson J F, physician.  
**ROBERTSON A A, Dentist.**  
 Robinowitz & Toblash (B Robinowitz, I Toblash), dry goods.  
**ROLLINS J W, Drugs.**  
**SAMPSON PRINTING CO (J P and F E Sampson)**, Proprs The Duncan Banner; Book and Job Printers. Established 10 Years.  
 Shapard T N, wood yards.  
 Snell I B, photographer.  
 Starr Moses, tinsmith.  
 Stevens J M, depy U S marshal.  
 Stewart T J Lumber Co.  
 Still G A, cashr Merchants and Planters' Bank.  
 Swan Hotel, J D Swan propr.  
 Swan J D, hotel.  
 Talkington S R, genl mdse, Mill Creek  
 Talkington Mrs T E, lodging.  
 Taylor J C, barber.  
 Thomas & Fraser (J O Thomas, T C Fraser), meats.  
 Tinkle & Hodge (J W Tinkle, R H Hodge), grocers and feed.  
 Vinson John D, city recorder.  
 Vinson J D & Co (J D Vinson, H F Gilbert), dry goods.

## The AMERICAN LAND AND TITLE REGISTER

is the only National Real Estate paper.

\$1.00 per year.

122 LaSalle St., Chicago, Ill.



# BRIDGES.

**KANSAS CITY BRIDGE CO.,**

Tel. 206 Main. 411-412 Mass. Bldg.

N. E. Cor. 5th and Wall Sts., Kansas City, Mo.  
(See page 14.)

Duncan

AND BUSINESS DIRECTORY.

Durant

503

Ward J F, livery.  
Warren & Merritt (Wm Warren, J W Merritt), livery.  
Weaver Bros (F M, L T and J A), live stock.  
Weaver James W, live stock.  
Wharton J T, physician.  
White Rev F A (M E South).  
Williams G W & Son (G W and G D), furniture and undertakers.  
Wilson J M, propr Duncan Hotel.  
**WOLVERTON H M, Lawyer, Real Estate, Insurance.**  
Wolverton & March (J H Wolverton, R L March), lawyers.  
Wood W J, restaurant.  
Woods J G & Lee, proprs The Duncan Eagle.

## DURANT.

Population, 7,000. An incorporated city located on the M., K. & T. Ry., at the crossing of the Arkansas and Choctaw Rys., in the Choctaw Nation, 20 miles north of Denison, Texas, and is located in the center of the best agricultural district in the Indian Territory. Its climate is mild and all that could be wished for. Every kind of fruit and vegetables are grown in this section. Durant is a town that has twice doubled its size in the last three years and still growing rapidly. Has fine brick business blocks. The business men are young, active and energetic. Durant is supplied with a cotton seed oil mill, flour mill and elevator, electric light plant, ice plant, cotton gins, 2 wholesale grocery houses, 2 banks, good schools, Baptist, Methodist, Presbyterian and Christian churches, first

class hotel, the Durant House, 1 daily paper—the News—and 2 weekly newspapers—the Citizen and News. Has telephone and telegraph connections. Corn, cotton and live stock are shipped in large quantities. Tel., W. U. Exp., American. Mail daily. A. C. Butler, postmaster. Adkins L, live stock breeder. American Cotton Co. C S Stewart mgr.  
American Express Co. E D Warren agt  
Ansel Jacob, dry goods.  
Anderson T W, city marshal.  
Anderson & Bro (J C and W C), carpenters.  
Anderson & Donohue (H R Anderson, C Y Donohue), blacksmiths.  
Armour Packing Co. H C Maddox mgr.  
Baldwin T L, photographer.  
Benson John, insurance.  
Beverett & Benson (P L Beverett, J L Benson), restaurant.  
Bicknell W Y, restaurant.  
Blackburn Bros (E L and E E), gents furnishing and shoes.  
Blanton Wm T, blacksmith.  
Blanton & Parsley (E M Blanton, A F Parsley), blacksmiths.  
Boner W L, lawyer.  
Boon W H, dentist.  
Boyd J W, grain and flour.  
Brooks J K, confectioner.  
Brown M, dry goods and shoes.  
Brown M S, drugs.  
Buchanan J W, baker.  
Butler A C, postmaster.  
Calvin Institute, E Hotchkins prin.  
Carpenter W J, 2nd-hand goods.  
Carpenter & Stillfemire (W J Carpenter, J P Stillfemire), meats.

## Durant Steam Dye Works.

J. F. and J. L. RIGGS, Proprietors.

Dyeing, Cleaning, Repairing Pressing. We guarantee all Work to be First-Class.

Prices Reasonable. Ladies' and Gents' Work a Specialty.

Main Street, 3d Door West First National Bank,

DURANT, IND. TER.

For Lists of Names,  
ANY TRADE, BUSINESS OR . . .  
. . . . . PROFESSION, Address

**R. L. Polk & Co.,**  
CHICAGO OR DETROIT.

Chicago, Milwaukee & St. Paul Ry. The Popular Line to Chicago, St. Paul and Minneapolis.





# Brown's Business College, 1220 Main Street, Kansas City, Mo.

THE RECOGNIZED LEADER.

504

Durant

POLK'S INDIAN TERRITORY GAZETTEER.

Durant

Admits Students any time of the year. Write for Catalog.

**JOPLIN BUSINESS COLLEGE**

(See page 16.)

W. B. JOINER, President.

**JOPLIN, MISSOURI.**

Carter Bros (N W jr and Andrew), publs Durant Citizen.  
 Carter N W, notary.  
 Cuckasaw-Choctaw Telephone Co, J B McGee mngr.  
 City Hotel, M D L Fleming propr.  
 Clark Bros (W W and L L), grocers.  
 Clark L R, real estate.  
 Clark W A, undertakers.  
 Cole & Hightower (W P Cole, H S Hightower), grocers.  
**CONNELL J V, Attorney-at-Law and Collections.**  
 Cook W A, feed.  
**COOPER Q L, Propr Durant House,** The Leading Hotel of the City. Headquarters for Commercial Travelers, Rates \$2.00 Per Day.  
 Crockett J H, dentist.  
 Crown Bottling & Mnfgr Co, Cass Cameron mngr.  
 Custer J B, grocer and confectioner.  
 Day Effie, milliner.  
 Decker & Green (J C Decker, T Green), 2d-hand goods.  
 Deiss J J, brick mnfr.  
 Delashmutt J I, physician.  
 Dickey Rev W P (Presbyterian).  
 Dilworth George F & Bro (George F and J E), general store.  
 Douglass Mrs W E, milliner.  
 Dowling V L, grocer and feed.  
 Durant Citizen, Carter Bros publs.  
 Durant Commercial Club, D Head pres, John Benson sec.  
 Durant Compress and Warehouse Co.  
 Durant Cotton Oil Mill Co, Thomas Halsell mngr.  
 Durant Drug Co (J M Sowell, G M Rushing), drugs.  
 Durant Grocery Co Thè, Tom Hale pres, Johnson Hale sec.  
 Durant Hardware and Implement Co, John King mngr.  
**DURANT HOUSE, Q L Cooper Propr,** The Leading Hotel of the City. Headquarters for Commercial Travelers, Rates \$2 per Day.  
 Durant Ice and Cold Storage Co, A Sidney Smith mngr.  
 Durant Light and Power Co, A Sidney Smith mngr.  
 Durant Lumber Co, George C Rice manager.  
 Durant Mill and Elevator Co, V J Steger mngr.

**DURANT NATIONAL BANK THE,** (Capital \$50,000, Surplus and Undivided Profits \$20,000), A B Scarborough Pres, Tom Hale Vice Pres, C T Ingram 2d Vice-Pres, J R McKinney Cashr, Green Thompson Asst Cashr, Your Business Solicited.  
 Durant News (daily and weekly), Lewis W Paullin propr.  
 Durant Printing Co, Z Caldwell mngr.  
**DURANT STEAM DYE WORKS, J F & J L Riggs Proprs.** Dyeing, Cleaning, Repairing and Pressing. (See adv.)  
 Durant Steam Laundry, Ernst Schlegel propr.  
 Durant W A, lawyer.  
 Durham & Burton (H Durham, E C Burton), insurance.  
 Estlin Mrs R M, propr Hotel Main.  
 Fibbs Henry, livery and bus.  
 Fleet E C, barber.  
 Fleming M D L, propr City Hotel.  
 Ford Frank M, barber.  
 Franklin M L, harness.  
 Fryar Bros (M T and W C), grocers.  
 Galleher J W, drugs and wallpaper.  
 Genseke Otto, restaurant.  
 Gooding Travis, newsdealer.  
 Goodwin John, meats.  
 Grafa R F, real estate.  
 Grider Implement Co, B F Grider manager.  
 Gumm Bros (Edward and John B), jewelers.  
 Haden J C & Sons (J C, A C and J P), general store.  
 Haley W A, physician.  
 Hampton M G, dry goods.  
 Harle F J, jeweler and optician.  
 Harvey G M, tailor.  
 Hatchett J M, lawyer.  
 Hatley Richard, barber.  
 Head D & Son (D and W J), merchandise brokers and cotton buyers.  
 Henderson J P, shoemaker.  
 Hightower W T, grocer and hardware.  
 Horton L D, lawyer.  
 Horton & Watters (N T Horton, Frank Watters), general store.  
 Hotel Main, Mrs R M Estill propr.  
 Huber John, blacksmith.  
 Hullett & Holland (F D Hullett, M Holland), confectioners.  
 James E P, physician.  
 Jarrell J R, jeweler.  
 Jennings J L, physician.

**Grand Trunk Railway System.** For Niagara Falls, Toronto, Montreal, Portland, Canada and the East.



# CHICAGO, MILWAUKEE AND ST. PAUL RAILWAY. || The Popular Line to St. Paul, Minneapolis and Omaha.

Durant

AND BUSINESS DIRECTORY.

Durant

505

Johnson R S, lawyer.  
 Jones C L, grain.  
 Jones J F, musical instruments and wall paper.  
 Keller M S, physician and drugs.  
 Kimbriel A L, drugs.  
 King & Early (J F King, L W Early), physicians.  
 Kuykendall & Horton (W M Kuykendall, L D Horton), real estate.  
 Levine M, general store.  
 Lively R A, physician.  
 Looney, Lawrence & Tucker (E W Looney, W H Lawrence, H A Tucker), wholesale grocers.  
 McCampbell A L, harness.  
 McCarthy Charles, live stock.  
 McCarthy J H, live stock.  
 McKINNEY J R, Cashier Durant National Bank.  
 McKinney & Hill (George L McKinney, W R Hill), harness.  
 McMahon M M, lawyer.  
 McNaughton E, books and stationery.  
 Mackey & Harris (M E Mackey, G F Harris), notions and milliners.  
 Manning & Misch (A R Manning, Gustav Misch), carpenters.  
 Martin W R, dentist.  
 Mitchell & Gearhard (H I Mitchell, J R Gearhard), barbers.  
 Moore Bros (N C and C M), grocers.  
 Moore J A, veterinary surgeon.  
 Moreman B F, lawyer.  
 Morgan J D, live stock.  
 Myers & Levine (Harry Myers, James Levine), cigar mnfrs.  
 National Steam Laundry, O F Kolb secretary.  
 Newman J H & Son (J H and G W) hardware and furniture.  
 Newman & Jack (M H Newman, J O Jack), bicycle repairers.  
 Noland & Mattox (S H Noland, R B Mattox), furniture.  
 Norwood A L, confectioner.  
 Park J F, physician.  
 Parker Charles C, U S Commissioner.  
 Paulin Lewis W, propr The News.  
 Pearce Bros (C S and O C), tanners.  
 Perkins & Davis (T J Perkins, R T Davis), dry goods and shoes.  
 Poole W L, mayor.  
 Potts W G, wagon yard.  
 Price W C, restaurant.  
 Reilly W H, agt M K & T Ry.  
 Reynolds & Co (W A Reynolds, C R Taylor), dry goods and milliners.

RIGGS J F & J L, Proprs Durant Steam Dye Works. (See adv.)  
 Riley Rev J S (Christian).  
 Risner Atwood, live stock breeder.  
 Ritchey W H, lawyer.  
 Roberts Mitchell S, cotton gin and grist mill.  
 Rockwell Bros & Co, M E Gooding mngr, lumber.  
 Rogers & McCauley (J W Rogers, A H McCauley), blacksmiths.  
 Rosenbaum M & Co (M and Louis), general store and farm implements.  
 Rushing G M, physician.  
 Sanders & Berry (W C Sanders, Edward Berry), painters.  
 Sanford J M, general store.  
 Sauls W L, livery.  
 Schlegel Ernst, propr Durant Steam Laundry.  
 Seath I N, wagon yard.  
 Severance A L, hardware.  
 Shaffer D E, baths.  
 Shannon Ober L, drugs and books.  
 Shannon W O, physician.  
 Sharp J C, stock breeder.  
 Shaw J D, hotel.  
 Sherman Joseph, hardware and queensware.  
 Sherwood Rev L F (Methodist).  
 Shuler James L, physician.  
 Simms N A, cotton gin and grist mill.  
 Singer Mfg Co, G B Hall agt, sewing machines.  
 Slover B W, physician.  
 Smith J B, physician.  
 Smith T W, grocer.  
 Smith W H, restaurant.  
 Speaks Henry, propr Wann Hotel.  
 Spears Ed L, dry goods, clothing and shoes.  
 Sprowls W T, lawyer.  
 Steger Lumber Co, Fred J Engman mngr.  
 Stephens John J, physician.  
 Stevens W A, architect.  
 Stinson N P & Co (N P and A W D Stinson), livery.  
 Stith D J, blacksmith.  
 Stone S W, drugs and books.  
 Stone Wm B, lawyer.  
 Stubblefield Rev C (Baptist).  
 Suther C V, wagon yard.  
 Terrell J C, physician.  
 Thomas J, restaurant.  
 Trout, England & Co (A G Trout, M F and C E England), grocers.

**POLK'S**  
 PUBLICATIONS: Lumber and Real Estate Directories, and OVER 70 CITY DIRECTORIES.  
 Gazetteers and Business Directories of MANY STATES, Medical and Surgical Register of the United States, Dental Register of the United States, Milling

DENTAL REGISTER, U. S. and Canada,  
 Published by R. L. POLK & CO., Detroit.



**GAZETTEERS of Michigan, Wisconsin, Minnesota, and**  
 many other States, containing a FUND OF INFORMATION NOT FOUND IN OTHER PUBLICATIONS  
 Address **R. L. POLK & CO.,** Detroit and Chicago.

Trout & Wann (A L Trout, G C Wann), meats.  
 Turner & Prewitt (J M Turner, H B Prewitt), grocers.  
 Utterback W E, lawyer.  
 Wachenheim Bros (David and Fred), dry goods, clothing and shoes.  
 Walters J H, blacksmith.  
 Wann Hotel, Henry Speaks propr.  
 Ward Wm, horseshoer.  
 Waters-Pierce Oil Co. O L Welty mgr.  
 Watson Guy, confectioner.  
 Watson S J, notions.  
 Whiteacre & Anderson (A Whiteacre, T M Anderson), contractors.  
 Whitlatch & Reed (W T Whitlatch, O A Reed), grocers.  
 Wilcox J M, grocer.  
 Wilkins T B, lawyer.  
 Williams J N, grocer.  
 Williams R M, lawyer.  
 Wilson J L, gunsmith.  
 Wynne R M jr, lawyer.  
 Wynne T L, dentist.  
 Younger M J, restaurant.

**DURWOOD.**

Population 350. On the Washita river and on the C. O. & G. and A. & C. R. Rs., in the Chickasaw Nation, 12 miles east of Ardmore, the nearest banking point. Has Baptist, Christian and Methodist churches. Is on the daily mail stage route from Ardmore to Tishomingo. Telephone connection. T. W. Scott, postmaster.

**ARGO H D, General Store.**  
 Bates F, physician.  
 Cornell Bros, confectioner.  
 Hicks & Scott, grocers.  
 Holt L H, blacksmith.  
 James T B, blacksmith.  
 Kilpatrick W T, physician.  
 Marion W A, barber.  
**SCOTT BROS, Cotton Gin.**  
 Scott M, carpenter.  
 Lipscomb R H, physician.  
 Sims A, grocer.  
 Shary G T, drugs.  
 Southern C & Co, drugs.  
 West F K, lawyer.

**DWIGHT.**

A rural postoffice in the Choctaw Nation, 19 miles from South McAlester and 4 from Hartshorne, on the C. O.

& G. R. R., its shipping point. Mail, daily.

**EAGLE.**

Population 27. In the Cherokee Nation, 8 miles from Welch, its shipping and banking point. Mail, daily. J. Montgomery, postmaster.  
 Camak D B, grocer.  
 Lebow Joseph, blacksmith.  
**MONTGOMERY J, Drugs.**  
 Wright John L, general store.

**EAGLEPOINT.**

Population 50. On the Ft. S. & W. R. R., in the Choctaw Nation, 36 miles west of Spiro, the nearest banking point. Has a cotton gin and grist mill, Wm. E. Scruggs, postmaster.  
 Clad W H, musician.  
**JOHNSON E, Physician.**  
 Manix T J, cotton gin.

**EAGLETOWN.**

A country postoffice in the Choctaw Nation, 76 miles east of Hugo. Mail, tri-weekly.  
 Hopkins W P, grocer.

**EARL.**

Population 250. In the Chickasaw Nation, 15 miles east of Ardmore, on the G. C. & S. Fe Ry., the nearest banking and shipping point. Is on the daily mail stage route from Ardmore to Tishomingo. Henry J. Green, postmaster.  
 Butts F A, physician.  
 Cain W T, blacksmith.  
**CALLOWAY J R, Grocer.**  
 Cathran & Ream, cotton gin.  
 Clifton W L, barber.  
 Duncan J B, live stock.  
 Helten S A, physician.  
 Hollingsworth —, general store.  
 McDonald R S, blacksmith.  
 Mustain T B, teacher.  
 Orr D H, blacksmith.  
 Ray A P, notary public.  
 Ray & Brock, drpgs.  
 Roberts E D, grocer.  
 Sims Bros, grocers.  
 Tennyson Rev J W.  
 Winston S P, physician.

**MISSOURI PACIFIC R'Y. } Best ROUTE FROM St. Louis . . . to all Points West . . . and Southwest.**



**EASTMAN.**

Population 50. On the Red river, in the Chickesaw Nation, 12 miles northwest of Marietta, on the G., C. & S. Fe Ry., its shipping and banking point. Has Baptist and Methodist churches. Mail tri-weekly. Galen Wilson, postmaster.

Carroll James, live stock.  
Green F G, blacksmith.  
Gregg C M, physician.  
Hammons —, physician.  
Harris J B, dry goods.  
Harrison T F, physician.  
Keller Wm, general store.  
Pittman J A, cotton gin.  
**WILSON GALEN, Patent Medicines.**

**ECHO.**

Population 15. On the Grand river, in the Cherokee Nation, 4 miles northwest of Grove, the nearest banking and shipping point. It is on the daily mail stage route from Afton to Grove. T. F. Smith, postmaster.

Armstrong —, blacksmith.  
Garner James L, notary public.  
Garton Charles, photographer.  
**SMITH & POWERS, General Store.**

**EGO.**

Population 200. In the Choctaw Nation, 8 miles south of Wapanucka, its banking and shipping point. Has Baptist and Methodist churches and a school. Mail daily. Telephone connection. O. M. McRae, postmaster.

Bell W D, live stock breeder.  
Bryant —, physician.  
Bryant & Son, cotton gin.  
Burrows W J, blacksmith.  
Copeland W T, general store.  
Freeny Ruben, live stock.  
Hastings Rev W D (Baptist).  
Hogg J H, teacher.  
Isabell J H, barber.  
Jordan Dr D T, general store.  
Lee & Son, grocers.  
**McRAE C M, Drugs.**  
McRae J P, physician.  
Morgan & Son, general store.  
Sissom Thomas, live stock.  
Taylor A A, cotton gin.

**ELAM.**

Population 100. In the Creek Na-

tion, 15 miles south of Catoosa, on the St. L. & S. Fe Ry., the usual banking and shipping point. Mail daily. W. N. Williams, postmaster.

Brewer L, physician.  
Brooks, Sanders Williams Bros, genl store and cotton gin.  
Holinsworth Bros, grocers.  
Holinsworth H L, physician.  
Jack J, saloon.  
Oreutt & Hodge, grocers.  
Sanders N L, hotel.  
Tuisler G W & Sons, blacksmiths.  
**WILLIAMS W N, Feed Barn.**  
Williams Mrs Ida, milliner.

**ELK.**

Population 163. A village in the Chickasaw Nation, 28 miles northwest of Berwyn, on the G., C & S. Fe Ry., the usual shipping and banking point, and 22 from Davis. Has a Baptist and 2 Methodist churches and a school. Daily mail stage connection with Berwyn, fare \$2. R. W. Taylor, postmaster.

Ashton W F, grocer.  
Bethell E T, barber.  
Chapman J J, physician.  
Chapman & Co, drugs.  
Conway J H, teacher.  
Cooper G W, blacksmith.  
Cross T J, photographer.  
Dean, Wright & Lamkin, general store.  
Graves C O, grocer.  
Hellours Washington, barber.  
Harmond E & Bro, general store.  
Hendon R S, notary public.  
Majors D A, blacksmith.  
Majors, Herndon & Bennett, general store.  
McCoy J H, physician.  
Poole & Majors, millinery.  
**TAYLOR R W, Notary Public.**  
Wells J S, cotton gin.

**ELLIOTT.**

A postoffice on the K. & A. V. Ry., in the Cherokee Nation, 6 miles south of Coffeyville, Kansas. Mail daily. Elliott Mercantile Co, General store.

**ELMORE.**

Population 235. On Rock Creek, in the Chickasaw Nation, 16 miles south-





# MANOGUE-PIDGEON IRON CO., Memphis, Tenn.

Headquarters for RAILWAY, MILL, BLACKSMITHS' and TINNERS' SUPPLIES. (See Backbone and page 9.)

MISSOURI PACIFIC RY. "THE COLORADO SHORT LINE" From St. Louis to Kansas City, Pueblo and Denver.

508

Elmore

POLK'S INDIAN TERRITORY GAZETTEER.

Eucha

east of Pauls Valley, on the G., C. & S. Fe Ry., its shipping and banking point. Has Baptist, Christian and Methodist Churches. Stage daily to Pauls Valley, fare 75 cents. Telephone connection. T. H. Eskridge, postmaster.

Armour Claud, barber.  
 Black Mrs J N, general store.  
 Blackburn J E, blacksmith.  
 Bennet J T, general store.  
 Bishop Lawrence H, cotton gin.  
 Calloway Dr J R, drugs.  
 Clemens John T, live stock.  
 Collins J M, blacksmith.  
 Davis Dr A B, drugs.  
 Dolley Maggie, teacher.  
 Elmore J O, hotel.  
**ESKRIDGE F H, General Store.**  
 Gibson J P, notary public.  
 Gibson & Eskridge, general store.  
 Lawrence S B, cotton gin and live stock.  
 Lawrence & Bishop, cotton gin.  
 Lindsay Drug Co.  
 Lindsay J K, physician.  
 Lindsay N H, physician.  
 Morgan & Son, blacksmiths.  
 Mors Rev W C (Baptist).  
**NATION & WARREN, General Store.**  
 Odell Wm, general store.  
 Oliver Prof G T, prin Commercial Business College.  
 Taylor Dr James I, drugs.  
 Williams C B H, general store.

### EMAHAKA.

A country postoffice in the Seminole Nation 5¼ miles south of Wewoka, on the C., O. & G. R. R.

### EMET.

Population, 250. In the Chickasaw Nation, 10 miles east of Tishomingo, its banking and shipping point. Mail daily.

Boyd A, harness.  
 Callis & Marshall, blacksmiths.  
 Delashmatt & Gardner, live stock breeders.  
 Emet Mfg Co, wagons.  
**GARDINER J T & CO, Hardware and Grocer.**  
 Hunkert T R, furn and undertaker.  
 Hunkert, Johnson & Co, general store.  
**JOHNSON DOUGLAS H, Gov Chickasaw Nation.**

Marshall J W, hotel.  
 Moon & Dobson, general store.  
 Payne N S, drugs.  
 Richmark & Myrich, grocers.  
**WHITE J T, General Store.**  
 Youngs T E, grocer.

### ENTERPRISE.

Population, 300. In the Choctaw Nation 17 miles south west of Eufaula, its usual banking and shipping point. Has Baptist and Methodist churches. Telephone connection. Mail daily. J. T. Killebrew, postmaster.  
 Barron Davis, blacksmith.  
 Billington D S, physician.  
 Dunnman —, physician.  
**KILLEBREW J T, General Store.**  
 Laughlin J M, general store.  
 McElhannon M K, physician.  
 McGill & Green, general store.  
 Robinson W S, general store.  
 Voss & Son, blacksmiths.

### ERIN SPRINGS.

Population, 300. On the Washitta river in the Chickasaw Nation, 28 miles west of Pauls Valley, on the G., C. & S. Fe Ry, its banking and shipping point, with which it has daily mail stage connection. M. C. Eagan, postmaster.

Davis A R, blacksmith,  
 De Bow H C, drugs.  
**EAGAN M C, General Store and Mill.**  
 Heck R L, general store.  
 Smith & Ward, grocer and hardware.  
 Wone F G, blacksmith.

### ESTELLA.

A country postoffice in the Cherokee Nation 9 miles from Vinita, its banking and shipping point. Mail daily.

Franklin John, grocer.

### EUCHA.

A postoffice in the Cherokee Nation, 25 miles south of Grove, on the St. L. & S. F. Ry., its usual banking and shipping point. Mail semi-weekly. G. H. Brewer, postmaster.

**BREWER GEORGE H, General Store.**  
 Williams & Allen, flour mill.

**G**AZETTEERS OF MICHIGAN, WISCONSIN, MINNESOTA, and many other States, CONTAINING A FUND OF INFORMATION NOT FOUND IN ANY OTHER PUBLICATIONS.  
 Address **R. L. POLK & CO., Detroit and Chicago.**



**EUFULA.**

Population, 1,500. A town on the M., K. & F. Ry., in the Creek Nation, 36 miles south of Muskogee, 143 miles from Parsons, Kas., and 126 miles north of Denison, Texas, is a modern and up-to-date town and located in the very heart of the best agricultural section of the Creek Nation, has good schools and churches, Catholic, Baptist and Methodist, 2 national banks, with a capital of \$80,000 dollars, a \$50,000 cotton seed oil mill, 4 gins, 2 good hotels, the Foley being a new and handsome three-story brick with all modern conveniences. The National is also a good hotel for accommodation of travelers. Two of the largest mercantile houses in either Indian or Oklahoma Territory are located here. There are many more lines of business in a prosperous and growing condition. There are two weekly newspapers published, the Gazette and Indian Journal. Eufaula is strictly made up of home capital. The business men are all young, full of thrift and industry. The Choctaw, Oklahoma & Gulf Ry. will soon be completed through the town. There is every assurance that Eufaula will rank with the large cities in the territory in the near future. Cotton is the chief product and live stock is also shipped. Has telephone and telegraph connections. Tel., W. U. Exp., Am. J. C. Belt, postmaster.

- Ahrens F W, general store.
- Arliagton A M, mason.
- BELT J C, Druggist and Postmaster.**
- Benson & Counterman (T B Benson, R M Counterman), physicians.
- Boyd Rev A L (Methodist).
- Briekley H H, architect.
- Brown A W, physician.
- Brown Bros (Leopold and Philip), general store.
- ✓ Brown J L, barber.
- Brunson J H, blacksmith.
- Burford-R-R, dentist.
- BURDETT J, Pres the Eufaula National Bank. General Merchandise and Lumber.**
- Clayton R T, harnessmaker.
- Crabtree J C, live stock.
- ✓ Dobson-Amzi, barber.
- Dorman J B, prin of public schools.

- Doyle Mrs M E, grocer.
- Edson W N, tinner.
- ELSEY FRANK M, Propr Hotel Foley.** (See adv.)
- Eufaula Cotton Oil Co, J A Campbell pres, D M Lowry sec.
- Eufaula Drug Co, G R Ransom mngr.
- EUFULA GAZETTE, V E Winn** Propr.
- Eufaula Hardware Co (T T Pyle, W A Briscoe).
- EUFULA NATIONAL BANK THE,** (Capital \$35,000), J Burdett Pres, R M Counterman Vice-Pres, C W McCall Cashr, E M Washington Bkkpr. (See adv.)
- Eufaula Opera House, C E Foley propr
- Eufaula Produce Co, Z C Winn mngr.
- Ezell Dr E L, drugs.
- Farris & Hagale (Simon Farris, James Hagale), clothing.
- Fears Walter T, lawyer.
- First National Bank (Capital \$40,000). C E Foley pres, J T Crane cashr.
- Gibson & Kean (N A Gibson, L A Kean), lawyers.
- Glaze R, dentist.
- Gleason T J, railroad and exp agent.
- Grammod J S, feed.
- Grayson & Leake (Walter Grayson, Bert Leake), grocers.
- Gregory I W, live stock.
- Grimsley L P, live stock.
- Hayes Samuel, restaurant.
- Hogan John, painter.
- House Ellis, meats.
- HOTEL FOLEY, F M Elsey Propr.** (See adv.)
- Hurley Wm M, grocer.
- INDIAN JOURNAL, Alex Posey Propr.**
- Janway Preston, blacksmith.
- KEATING MRS M J, Propr National Hotel.** (See adv.)
- Kermode James, stone contractor.
- Kilgore H W, city marshal.
- Kimbro J H, feed.
- Kite A, hides.
- Leonard Rev C S (Baptist).
- Lowe John W, carpenter.
- Luster C M, supt high school.
- MCCALL C W, Cashier The Eufaula National Bank.**
- McFarland John, drayman and ice.
- Marshall H L, U S Commissioner.
- Miller Rube, nurseryman.
- Moore Charles G, drugs and books.
- Morhart W G, drugs and books.

**FOR LISTS OF NAMES, R. L. POLK & CO.,**  
 ANY GRADE, BUSINESS OR PRO-  
 FESSIO, ADDRESS  
**DETROIT**  
 OF  
**CHICAGO.**



**NATIONAL HOTEL**, Mrs M J Keating Propr. (See adv.)  
 Norvall J P, osteopath.  
 Paro Wm, meats.  
 Porter G M, lawyer.  
**POSEY ALEX**, Propr Indian Journal.  
 Robertson Edward, meats.  
 Samuels W R, general store.  
 Schneider Joseph, contractor.  
 Searcy Robert H, general store.  
 Sellers Alexander, blacksmith.  
 Sloan C A, jeweler.  
 Smock J C, insurance.  
 Sorbe Wm, restaurant.  
 South McAlester-Eufaula Telephone Co, C E Foley pres, D M Hailey vice-pres and treas.  
 Suess Francis X, contractor and undertaker.  
 Taul R G, billiards.  
 Taylor Greene, live stock breeder, 15 miles southeast.  
 Thornton J N, real estate.  
 Tolleson Wm A, physician.  
 Tully Mercantile Co, C H Tully pres, R J Simpson sec, general store, cotton and live stock.  
 Turner T F, general store and cotton.  
 Vandiver Doc, livery.  
 West George W, physician.  
 Western Union Telegraph Co, T A Lane mngr.  
 Williams W H, grocer.  
 Wingo Studio, J S Holwick mngr.  
**WINN V E**, Propr Eufaula Gazette.

**EUREKA.**

Population 25. In the Cherokee Nation, 8 miles southwest of Tahlequah, its banking point, and 41 from Fort Gibson, its shipping point. Mail daily.  
 Battie Boot, general store.  
**HILL A J**, General Store.

**FAIRLAND.**

Population 500. An incorporated city on the St. L. & S. Fe R. R., in the Cherokee Nation, 21 miles east of Vinita. Has a bank and a weekly newspaper. Tel. W. U. Exp., W., F. & Co.  
 Ball Thomas, blacksmith.  
**BANK OF FAIRLAND**, F M Connor Pres, N C Gallimore, Cashier.  
 Boswell A Y, jewelry.

Browning P G & Co, lumber.  
 Connor-Campbell Mercantile Co, general store and furn.  
 Crawford J A, shoemaker.  
 Dixon & Ames, livery.  
**DUMAS & NIDIFFER**, Grocers.  
 Fairland Bee, J H Swindler publ.  
 Fall James Elevator Co.  
 Ford Drug Co.  
 Freeman & Connolly, dry goods.  
 Gaines Bros, hay and grain.  
 Jones Charles, blacksmith.  
 Long L D, marble.  
 McDarvis John, blacksmith.  
 Moore E & H, stationery and cigars.  
**NATION HARDWARE CO.**  
 Oswego Seed & Grain Co.  
 Sanders W R, rest and confec.  
 Swindler J H, publ Bee.  
 Testerman & Hammond, restaurant.  
 Vauh D W & Son, genl store.

**FAME.**

A country postoffice in the Creek Nation, 8 miles northwest of Eufaula, on the M., K & T. Ry., its shipping and banking point, whence it receives daily mail.

**FANSHAWE.**

Population, 125. On the C., O. & G. R. R., and on Coal creek in the Choctaw Nation, 19 miles from Poteau, the nearest banking point, and 56 east of South McAlester. Has a Union church. Mail, daily. C. F. Igo, postmaster.  
 Askew John, saw mill.  
**BARTON A J**, General Store and Gin.  
 Crenshaw Rev David, notary public.  
 Emerson T D, general store  
 Emerson W H, drugs.  
 High & Phelps, coal miners.  
 Lewis J H, physician.  
 McPherson Dr J M, hotel  
**MIZE JOHN**, Drugs.  
 Watkins P W, blacksmith.

**FARMERS.**

A country postoffice in the Choctaw Nation, 5 miles from Cameron, its shipping point. Mail, daily.  
 Melchor W H, general store.

**FAWN.**

A postoffice in the Cherokee Nation, 8 miles from Checotah, its banking



# Who's Your Best Friend?

He Who Helps You Save Your Money. (See 247. In Lawton.)

Open an Account with  
**FIRST NAT. BANK**  
LAWTON, O. T.

AND BUSINESS DIRECTORY.

511

J. BURDETT,  
President.

R. M. COUNTERMAN,  
Vice-President.

C. W. McCALL,  
Cashier.

E. M. WASHINGTON,  
Bookkeeper.



No. 8907.

## THE Eufaula National Bank

EUFAULA, I. T.

Capital Stock, \$35,000.

A General Banking Business Transacted.

### DIRECTORS:

J. BURDETT.

R. M. COUNTERMAN.

T. B. BENSON.

J. C. BELT.

J. J. McALESTER.

W. A. GRAHAM.

C. W. McCALL.

## HOTEL FOLEY

F. M. ELSEY, Proprietor.

The Leading Hotel of the City.  
Headquarters for Commercial Men.

RATES \$2.00 PER DAY

EUFAULA, IND. TER.

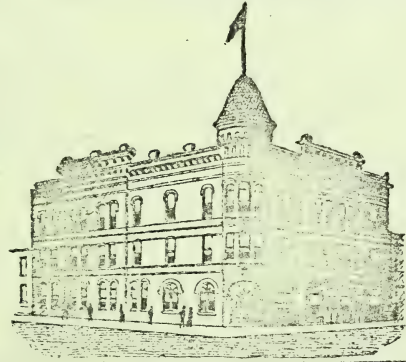

## NATIONAL HOTEL.

MRS. M. J. KEATING, Proprietress.

Located Opposite M. K. & T. Depot. First-Class Accommodations.  
Special Attention Given to Commercial Trade.

Rates \$1.00 and \$1.50 Per Day.

EUFAULA, IND. TER.

**J. A. MARKHAM**, Municipal Bonds, Farms  
and City Property, City  
and Farm Loans. (See page 12.)  
MUSKOGEE, I. T.





**H. S. HACKBUSCH, CIVIL ENGINEER AND SURVEYOR, MUSKOGEE. - INDIAN TERRITORY**  
PRELIMINARY AND LOCATION SURVEYS MADE AND ESTIMATES FURNISHED. SATISFACTION GUARANTEED.

(See page 11.)

and shipping point. Mail, daily. M. F. Coons, postmaster and general store.

**FEATHERSTON.**

Population, 71. On the line of the Fort Smith & Western R. R., now under construction, in the Choctaw Nation, 18 miles east of Canadian, its present shipping and banking point, and 25 from South McAlester.

L. C. Featherston, postmaster.

Boatright Mrs J S. hotel.  
Carney Wallace, live stock.  
Dean Jasper, live stock.

**FEATHERSTON L C, Live Stock.**

Featherston L C & Co, general store.

Fisher Elizabeth, teacher.

Hancock Lee, live stock.

Habert John C, live stock.

Lee James W, blacksmith.

Leflore James, live stock.

**LENIHAN J E, General Store and Notary.**

Mazie D, saw mill.

Mills J L, physician.

Nail Nicholas, mail contractor.

**FENTRESS.**

Population, 50. On the North Fork of the Canadian river in the Creek Nation, 9 miles northwest of Wetumka, on the St. L. & S. Fe R. R., its shipping and banking point, whence it receives daily mail. A. E. Finks, postmaster.

**FINKS A E, General Store.**

Foster W C, live stock.

Hudson Dr J A, live stock.

Mooney & Mitchell, physicians.

Norris R C, blacksmith.

Riley F M, live stock.

**FITZHUGH.**

Population, 385. On the St. L. & S. F. R. R., in the Chickasaw Nation, 5 miles northeast of Roff, the nearest banking point. Has a Baptist church. Stage daily to Franks and Stonewall. Exp., W., F. & Co. Telephone connection. H. T. Emerson, postmaster.

Cope A W, general store.

Creech Bros, contractors.

Dodson John H, blacksmith.

**EMERSON H T, General Store.**

Hart J A, r r and express agent.

McCracken & Meharg, cotton gin.

Masters L M, dentist.

Triplett A J, grocer.

White J E & Co, general store.

**FLEETWOOD.**

Population, 25. On the Red river in the Chickasaw National, 7 miles east of Terral, on the C., R. I. & P. Ry., its nearest shipping point, and 15 from Ryan, the nearest bank location. Is on the daily mail stage route from Terral to Grady. Mrs. A. L. Staton, postmaster.

Alsop J O, blacksmith.

Stacy J A, live stock.

Stanfield Bros, live stock.

**WALKER O C, General Store and Gin**

**FLINT.**

..A country postoffice in the Cherokee Nation, 12 miles west of Siloam Springs, Ark., on the K. C., S. Ry., its banking and shipping point. Mail, tri-tri-weekly. G. H. Graham, postmaster.

Beck T A, saw and grist mill.

**GRAHAM G O, General Store.**

Thompson Joseph, saw and grist mill.

**FOLSOM.**

Population, 100. In the Choctaw Nation, 13 miles from Caddo, its banking and shipping point. J. G. Reeder, postmaster.

Colbert C H, live stock breeder.

Darbitan G T, physician.

Dickey R P, physician.

Dickey & Roberts (R P Dickey, C B

Roberts), drugs.

**REEDER J C, General Store and Gin.**

Thomas James, blacksmith

**FOREMAN.**

Population, 100. On the Arkansas river and the K. C., S. Ry., in the Cherokee Nation, 8 miles north of Spico, the nearest banking point. Ship via Redland. Mail, daily. Richard Foreman, postmaster.

Bonds Rev I M.

Chase E, teacher.

Foreman Zach, general store and gin.

Stepler Rev.

York James, blacksmith

**A. B. Bellis, Windmills, Pumps and Tanks Territory.** erected in any part of the Indian Territory. Write for anything in this line. (See page 11.) **MUSKOGEE, I. T.**



# Bollinger Conservatory of Music

R. C. Bollinger, Propr. Write for Catalogue. Fort Smith, Ark. (See p.)

Fort Gibson

AND BUSINESS DIRECTORY.

Foster

513

## FORT GIBSON.

Population, 900. Cherokee Nation. An incorporated town, located in the northern portion of the Indian Territory, near the line between the Cherokee and Creek Nations, 15 miles southeast of Wagoner, 69 northwest of Fort Smith, Ark., and 293 south of Kansas City. The National cemetery is located here. The name of Fort Gibson is very familiar, having been headquarters for a military reservation years ago; the barracks and some of the old buildings are standing there to-day. Grand river nearby affords unlimited water power; a rich agricultural country surrounds the town; has a good public school; Methodist, Presbyterian and Baptist churches, and a bank. A weekly newspaper, The Post, is issued. Ships cotton, hay, corn and potatoes. Mail, daily. Stage to Muskogee twice a day; fare, 75 cents; to Tahlequah once a day; fare \$2.50 round trip. Tel., W. U. Exp., Pacific. Hubbard Ross, postmaster

Adair Mrs L, hotel.  
Bank of Fort Gibson (capital \$25,000),  
R E Butler pres, P L Pyle cashr  
Berd John, druggs.  
Boudinot Frank J, lawyer.  
Burdick I D, physician  
Butler Mercantile Co (C W Turner, R E Butler), general store and cotton.  
Carter Mrs S A, milliner.  
Cherokee Telephone Co, Ed Hicks mgr  
Coleman James, undertaker and contractor.  
Cooper Wm M, blacksmith.  
Crozier Rev W M (Presbyterian).  
Cunningham Thomas, city recorder.  
Dowell M D L, notary public.  
Drew John T, lawyer.  
Fort Gibson Post, J S Holden propr.  
Fuller J S, physician.  
Hagood A Sidney, physician.  
Hass J F, shoemaker.  
Holden J S, propr Fort Gibson Post and nursery.  
Howard J M, physician.  
International School for the Blind.  
Miss Laura Rowland prin.  
Kirk George, stage line.  
Landwirth J L, general store  
Lynch W M, barber.  
McBride W D, hotel, insurance and notary.

McCall H, physician.  
Martin W S, blacksmith.  
Masters Wm, dentist.  
Matheson A R, druggs and books.  
Mauldin Rev H L (M E South).  
Mayer M J & Co (M J and Joseph Mayer), general store.  
Miller Harry, lumber.  
Missouri Pacific Hotel. James J Thorne propr.  
Nash F H, general store and cotton.  
Nash W S, general store.  
Nicholson E O, dentist.  
Perry George W, city marshal.  
Pyle P L, notary public.  
Ross Hubbard, postmaster.  
Scott G R, coal and notary public.  
Scott Walter, live stock.  
Shaffer C H, mayor, railroad and express agent.  
Stephens J D, blacksmith.  
Thompson G W, restaurant.  
Thorne James J, propr Missouri Pacific Hotel.  
Thornton Miss Flora, prin public school.  
Turner & James, cotton gin.  
U S National Cemetery, W W Morris keeper.  
Vaughn J M, grocer.  
Walker Jack, hotel and meats.  
Wass W S, saw mill.  
Waters-Pierce Oil Co, F H Nash agt.  
White Mrs E P, milliner.  
Wilson John F, livery and stage line.

## FOSTER.

Population, 125. A village in the Chickasaw Nation, 23 miles southwest of Paul's Valley on the G., C. & S. F. Ry., the nearest shipping and banking point with which place it has daily mail stage connection; fare, \$1. Has Baptist and Methodist Episcopal churches, a cotton gin and a corn mill. Telephone connection. W. W. Howerton, postmaster.  
Alexander J W, live stock.  
Bass J M, grocer.  
Bishop H, blacksmith.  
Childs F H, saloon.  
COGGINS WM M, Gin and Mill.  
Eads J J, hotel.  
Eads J W, physician.  
Harrel I T, hotel.  
Harris R C, live stock.  
High F G, barber.

Winter-  
mute,  
ARTIFICIAL  
LIMB MNFR.



Wintermute's  
New  
ADJUSTABLE  
Socket  
AND  
Improved  
Rubber  
Ankle  
Foot.

Write for  
Catalogue.

H. C.  
Wintermute,  
1410  
Grand Ave.  
KANSAS CITY  
MISSOURI.

(See p. 12.)

**BEFORE** closing your contract for ELECTRIC WORK, see or write  
CHAS. RISDON ELECTRIC CO., Oklahoma City, O. T.



**Every Lumber Manufacturer, Dealer and Large Consumer,**  
 and the entire Lumber Interests of the United States.  
**PRICE, \$10.00.**  
**POLK'S LUMBER DIRECTORY, 1901-02.** 122 La Salle St., CHICAGO, ILL.

**THOMAS V. HALL & CO.,** } Sewerage, Electric Light and Power  
**Consulting Engineers.** } Plants. Correspondence Invited.  
 Shriner Building, South McAlester, Indian Ter. (See page 12.)

514

Foster

POLK'S INDIAN TERRITORY GAZETTEER.

Gans

**HOWERTON BROS,** Groceries and Notions.

**HOWERTON W W,** Notary Public.  
 Jernigan Bros, photographers.  
 Morgan J B, physician.  
 Pearce & Co, general store.  
 Shelton J B, drugs.  
 Stevens Robert, live stock.  
 Viney J R, blacksmith.

**FOWLerville.**

Population, 100. In the Choctaw Nation, 28 miles north of Clarksville, Tex., the nearest banking and shipping point. Mail daily. H. L. Fowler, postmaster.

**FOWLER DANIEL,** Blacksmith.  
 Herndon Bros, general store.  
**PARSON W J,** General Store.  
 Sanley W M, general store.  
 Spencer D O, physician.  
 Wright C L, physician.

**FOX.**

Population, 70. On Caddo Creek, in the Chickasaw Nation, 25 miles southwest of Davis, on the G., C. & S. F. Ry., its nearest banking and shipping point and 40 northwest of Ardmore. Mail daily. A. D. Davis, postmaster.  
**DAVIS A D,** General Store.

Hodges & Toury, blacksmiths.  
 Jackson T E, general store.  
 Knight R F, live stock.  
 Leming R, physician.  
 Malone M L, general store.  
 Pruitt T J, general store.  
 Schooley R D, cotton gin.  
 Smith ———, physician.  
 Wallace Robert, blacksmith.  
 Wallace Dr J E, drugs.

**FOYIL.**

Population, 75. On the St. L. & S. F. Ry., in the Cherokee Nation, 10 miles west of Chelsea, the nearest banking point. Tel., W. U. Exp., W. F. & Co. J. J. Darnell, postmaster.  
 Brown S G, carpenter.  
 Dole R A, blacksmith.  
**DARNELL JOHN J,** General Store.  
 Foyil A, general store.  
 Harper Wm R, railroad agent.  
 Tinsley B S, physician.  
 Wooldridge R H, physician.

**FRANKS.**

Population, 200. On Big Spring Creek, in the Chickasaw Nation, 8 miles east of Fitzlugh, on the St. L. & S. F. Ry., its nearest shipping point and 14 from Roff, the nearest banking point. Mail stage daily to Fitzlugh; fare, 50 cents. J. S. Keener, postmaster.

Burtenshaw Webb, notary.  
 Butler Rev J L.  
**BYRD B F,** Gin, Flour and Saw Mill.  
 Cole Rev E.  
 Davis T E, live stock.  
 Hamlin J T, live stock.  
 Hays W E, blacksmith.  
**KEENER DR J S,** Drugs.  
 Kiser John, live stock.  
 Mason & Swiger, hotel.  
 Swiger A B, grocer.  
**SWOR & DRIGGERS,** General Store.

**FROGVILLE.**

A farmers' postoffice in the Choctaw Nation, 17 miles north of Detroit, Texas, its banking and shipping point. Mail, semi-weekly.  
 Oaks S L, general store.

**FRY.**

A country postoffice in the Creek Nation, 15 miles from Tulsa, its banking and shipping point.  
 Bradley James D, drugs.  
 Brunfield R S, drugs.  
**MCCULLOUGH W M,** General Store.  
 Simmons Bros, general store

**GANS.**

Population 250. On the K. C. S. Ry. in the Cherokee Nation, 8 miles southeast of Sallisaw, the nearest bank location. Tel., W. U. Exp., W. F. & Co. J. A. Russell, postmaster.  
 Davault G S, grocer.  
**DOUGHTY & SANDLIN,** General Store.  
 Foreman Zachariah, gin and saw mill.  
 Harris John F, general store.  
 Hill & Holmes, blacksmith.  
 Kable & Foreman, cotton gin.  
**STACY LEE,** Grocer.  
 Teyer T B, r r and exp agt.

**Tents and Awnings** **OKLAHOMA DUCK AND RUBBER CO.,**  
 OKLAHOMA CITY, OKLA. (See p. 11.)



You can get the Best  
Business Education  
at the least cost  
by attending the . . .

# COMMERCIAL COLLEGE

FORT SMITH, ARKANSAS. (See page 7.)

Garland

AND BUSINESS DIRECTORY.

Globe

515

## GARLAND.

Population 28. In the Choctaw Nation, 17½ miles south of Vian on the K. & A. V. Ry., the nearest shipping point, and 30 west of Spiro, the nearest banking point. Mail, daily. C. C. Jones, postmaster.

Arrington James, blacksmith.  
Bridgman H F, cotton gin.  
Garland C C, barber.  
Gillim Bros, general store.  
JONES DR C C, General Store and Notary.  
Patterson Philip, cotton gin.

## GARVIN.

Population 100. On the A. & C. Ry., in the Choctaw Nation, 26 miles north-east of Clarksville, Texas, the nearest banking point. Mail, daily. J. W. Kirk, postmaster, general store and live stock.

## GATESVILLE.

A country postoffice in the Creek Nation, 12 miles from Muskogee, its banking and shipping point.

## GIBSON STATION.

Population 100. On the M., K. & T. Ry., in the Creek Nation, 6 miles south of Wagoner, the nearest banking point, and 10 from Muskogee. Telephone connection. Tel., W. U. Exp., American. J. A. Neel, postmaster.

Davis O G, live stock breeder.  
LAMON W A & CO, General Store and Gin.  
Lea F C, R R and exp agt.  
Mott J R, physician.  
NEEL J H, Farmer.  
Shannon George, general store.  
Walker Frederick, notary public.  
Willison Howard, live stock breeder.

## GIDEON.

A country postoffice on Fourteen Mile Creek, in the Cherokee Nation, 8 miles northeast of Tahlequah, the nearest banking point, and 27 from Wagoner, the nearest shipping point. Mail, tri-weekly. E. T. Wilson, postmaster.

Butler Peter, blacksmith.  
Hill I, physician.  
WILSON & WATKINS, General Store.

## GILMORE.

Population 75. In the Choctaw Nation, 8 miles south of Cameron, on the St. L. & S. F. R. R., its usual shipping point, and 6 from Poteau, its nearest banking point. Has a Baptist church, gin and mill. Telephone connection. Mail, daily. James R. Barnes, postmaster.

BARNES J R, Farmer.  
Boles Thomas, blacksmith.  
McCluer P J, physician.  
PILGREEN F & CO, General Store.  
Robbs C W, cotton gin.  
Townsend H S, live stock.  
Tucker Bud, live stock.

## GILSONITE.

Population 75. In the Chickasaw Nation, 8 miles northeast of Dougherty, its shipping point, and 4 from Sulphur, the nearest banking point. Telephone connection. Mail, daily. J. S. Davis, postmaster.

DAVIS J S, General Store.  
Kirby J H, blacksmith.  
Walker P A, miner.

## GLENN.

Population, 50. In the Chickasaw Nation, 11½ miles east of Berwyn, on the G., C. & S. Fe Ry., its shipping point, whence it receives daily mail, and 12 northwest of Ardmore. W. S. Gardner, postmaster.

GARDNER W S, General Store.  
Higgins H A, physician.  
Stillwell A J, blacksmith.

## GLOBE.

A country postoffice in the Choctaw Nation, 12 miles northwest of Coalgate, on the M., K. & T. Ry., its shipping and banking point, whence it receives tri-weekly mail by stage. Frank Wilson, postmaster.

Basket W M, live stock breeder.  
Clifton J F, live stock breeder.  
Hodge Isaiah, live stock breeder.  
Hostetter R S, mill and gin.  
Jackson E B, live stock breeder.  
Scott J S, live stock breeder.  
Selser John A, live stock breeder.

**THE FRANKLIN LIFE INSURANCE COMPANY OF ILLINOIS,** offers superior inducements to insurers and agents. **T. J. McCOMB, Manager** Okla. and Ind. Ter.  
**CITY HALL BUILDING, OKLAHOMA CITY, O. T.**

**For Lists of Names,**  
ANY TRADE, BUSINESS OR . . .  
. . . . . PROFESSION, Address

**R. L. Polk & Co.,**  
CHICAGO OR DETROIT.





**IRON MOUNTAIN ROUTE, { BEST LINE FOR TEXAS**  
**AND THE SOUTHWEST.**

**F. B. LILLIE & CO.,** Dealers in DRUGS, BOOKS,  
 STATIONERY, PAINTS, OILS,  
 WALL PAPER, NEWS and PERIODICALS. VICTOR BLOCK and GUTHRIE, OKLA.  
 DEWEY BLOCK,

516

Globe POLK'S INDIAN TERRITORY GAZETTEER.

Grant

Thompson J W, live stock breeder.  
 WILSON F B & CO, General Store.

**GLOVER.**

A country postoffice in the Choctaw Nation, about 40 miles from De Queen, Ark.

**GOLCONDA.**

Population, 75. In the Choctaw Nation, 16 miles from Checotah, its banking and shipping point. Mail, daily. J. M. Lentz, postmaster.  
 Hudson B C, blacksmith.  
 LENTZ J M, General Store.  
 Oliver Jasper, blacksmith.  
 Oliver S A, cotton gin.  
 Robinson A P, blacksmith.

**GOODLAND.**

A discontinued postoffice in the Choctaw Nation. Send mail to Hugo.

**GOODWATER.**

A country postoffice in the Choctaw Nation, 16 miles from Sugden, its shipping point, and 6 from Hastings, O. T., its banking point. Mail, tri-weekly. S. P. Goodman, postmaster.

Adair J W, lawyer.  
 Allen J W, blacksmith  
 Battiest Rev L G.  
 Clay George H, dep U S marshal.  
 Dukes H O, constable  
 Earle J C, lawyer.

**GOODWATER MERCANTILE & INVESTMENT CO,** General Store,

Real Estate, Lumber.  
 Hinds R W, hotel and livery.  
 McBrayer W H, physician.  
 Prudhomme Rev C J.  
 Roberts J J, live stock breeder.  
 Sanford T R, lawyer.  
 Spaulding G A, U S commr.  
 Stacey Z R, dep U S marshal.  
 Whiteman H R, cotton gin.

**WHITEMAN W J,** Stock Breeder and Notary Public.  
 Willis F M, live stock breeder.

**GOWEN.**

Population, 1,000. In the Choctaw Nation, 6 miles northeast of Harts-horne, on the C., O. & G. Ry., its

banking and shipping point. Has a Christian church and 2 schools. Coal is mined and shipped. Mail, daily. Wm. H. Killing, postmaster.

Ashley L N, drugs.  
 Battles H F & Co, grocers.  
 Bustette Joseph, barber.  
 Fane' A E, meats.  
**KILLING WM H,** Restaurant.  
 Mahan J H, livery.  
 Nagal & Mildstein, general store.  
 Rice August, grocer.  
 Sames W W, physician.  
 Smith J B, grocer.  
 Taggart & Hobbs, restaurant.  
 Wilkeson G, restaurant.

**GRADY.**

Population, 100. In the Chickasaw Nation, 25 miles northeast of Terral, on the C. R. I. & P. Ry., its usual shipping point, and about the same distance from Ryan, the nearest bank location. Mail, daily. W. C. Sappington, postmaster.

Beeler M A, physician.  
**SAPPINGTON W C & CO,** General Store and Grist Mill.

**GRAHAM.**

Population, 100. In the Chickasaw Nation, 28 miles northwest of Ardmore, its nearest shipping and banking point. Mail, daily. James F. Bennett, postmaster.

**BENNETT JAMES F & CO,** General Store.

Bounds & Sparks, general store.  
 Brooks B M, general store.  
 Butler Mrs I B, general store.  
 Fowler Bros, territorial drinks  
 Melcher J S, blacksmith.  
 Puckett W C, blacksmith.  
 Taylor D N, barber.  
 Welcher J S, blacksmith.  
 Wells & Welcher, gin and grist mill.  
 Wilson J R, drugs.

**GRANT.**

Population, 500. On the St. L. & S. F. R. R., in the Choctaw Nation, 5 miles south of Hugo, the nearest banking point, and 20 north of Paris, Texas. Has Baptist, Methodist and Pres-

**WAND,** THE DRUGGIST, Manufacturer Notarial and Corporation Seals, Brass and Dog Checks, Stencils, Engraving of Signatures, and Rubber Stamps. Oklahoma City, O. T. (See page 12)

4904

